

SATURDAY, NOVEMBER 1, 2008  
YUKON, OKLAHOMA • 12:30 CST



# FAST FORWARD

Welcome to.....  
**EXPRESS RANCHES** **FAST FORWARD**



On behalf of the Funk Family and the Express Ranches staff  
Welcome to Express Ranches,

We extend our warmest welcome and a personal invitation to each of you to be with us on the evening of October 31st and November 1st for our Fast Forward XVI. We hope you make plans to join us for our sixteenth annual Limousin production sale.

Since starting out in the Limousin business 20 years ago we have grown to be the second largest seedstock supplier in the United States. Our genetics are working in virtually every state and numerous foreign countries. We sincerely appreciate the support and friendship of all of you with your purchases from our breeding program. The offering in this year's sale is the best that we have produced to date.

The Express Scholarship Program is outlined in the catalog. It has been extremely gratifying to have awarded over 2 million dollars to junior exhibitors of our cattle and to realize that while this doesn't cover all of their college expense it does hopefully help.

Make plans to be with us for the meal and entertainment featuring Mickey Gilley on Friday evening. On Saturday please join us for Fast Forward XVI with our best genetics from almost 20 years of breeding Limousin Cattle.

Sincerely,

Jarold Callahan

Bob Funk

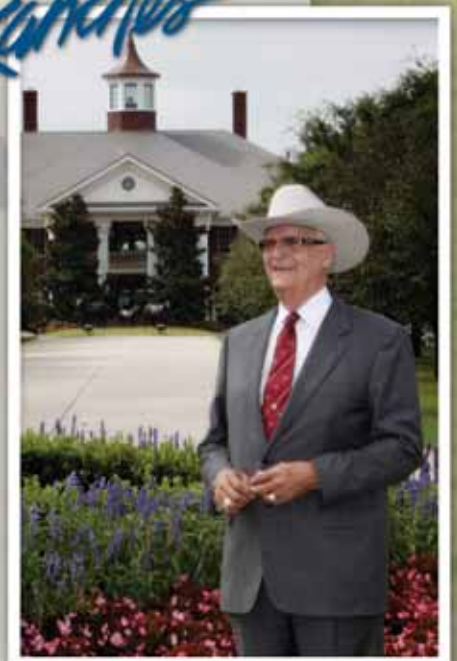



(L#2845)

## R&R Marketing Company

**Randy Ratliff**

615.791.8982 • Fax: 615.791.8983

cell: 615.330.2735

3110 McMillan Road

Franklin, TN 37064-9373

Sales@RRMktg.com • www.RRMktg.com



Dear Limousin Enthusiasts,

This year marks the 16th annual Limousin production sale for Express Ranches. Over that time Bob Funk, Jarold Callahan, Donnie Robertson and their entire crew are responsible for growing the EX brand to the level that it is now. One of the nation's largest seedstock suppliers and one of the nation's largest ranching operations in all the land. They are recognized in the country as one of the leading Angus and Limousin suppliers. As you view this sale catalog you will quickly realize the 100 lots that make up this sale are something special. Since 1989 the Express Ranches have created, blended and developed their own product that is widely accepted from many of the breed's finest and most aggressive cattleman.

As you view this sale brochure you will quickly realize they are very serious about creating some of the finest Limousin and Limflex cattle. It is important to note that since 1989 Express has concentrated on developing some of the finest cow families in our breed. They have strived to create consistent and predictable genetics that will work well for their strong customer base. They know without a doubt that the customers have to be successful first and pleased with the EXLR genetics. As you would imagine all cattle are 100% guaranteed and sell with all the confidence you have come to expect.

It is an honor for R & R Marketing to be working closely with the marketing of the Express product and we look forward to showing and talking with you about the sale offering. If we can be of any assistance on this sale or if you just want to talk Limousin than don't hesitate to call.

Best Regards,  
Randy Ratliff,  
R & R Marketing Company



**EXPRESS RANCHES**

## SALE INFORMATION

### SALE MANAGER



(L.#2845)

### R&R Marketing Company

Randy Ratliff  
615.791.8982 • Fax: 615.791.8983 • cell: 615.330.2735  
3110 McMillan Road • Franklin, TN 37064-9373  
Sales@RRMktg.com • www.RRMktg.com

### SALE CONSULTANTS

*KK Seedstock Consultants Specialized Sales*, Richmond, VA  
Keith Kisse .....804.353.2220 • cell: 817.821.6263  
*Grassroots Genetics*, Ankeny, IA  
Mark Smith .....515.965.1458  
*American Cattle Services*, Chattanooga, OK  
Ken Holloway .....405.597.3006 • cell: 405.351.8991  
Bruce Brooks: 405.276.5137

### SALE STAFF

C.K. "Sonny Booth".....Auctioneer  
Bruce Brooks.....Auctioneer  
DeRon Heldermon .....Limousin World  
A.J. Smith.....The Oklahoma Cowman  
Doug Paul .....The Stock Exchange  
Mark Smith.....Grassroots Consulting  
Matt Sims .....Special Assignment  
Delvin Heldermon.....Special Assignment

**SALE DAY PHONES .....405.350.0044**

### MOTELS & AIR TRANSPORTATION

*Ask for the Express Ranches block of rooms at each hotel.*

Hampton Inn .....405.350.6400, I-40 & Garth Brooks Blvd.  
- Just 4 miles south of the ranch, Yukon, OK  
Best Western .....877.429.4795, I-40 & Mustang Rd.  
- 10 minutes from the ranch, Yukon, OK  
Comfort Inn & Suites .....405.577.6500, I-40 & Mustang Rd  
- 10 minutes from the ranch.  
Hilton Garden Inn .....405.942.1400, I-40 & Meridian  
- Oklahoma City, OK  
Skirvin Hilton .....405.272.3040, 1 Park Ave.  
- Oklahoma City, OK

WILL ROGERS WORLD AIRPORT in Oklahoma City is only 15 minutes from the Yukon Ranch and is served by most major airlines. For assistance with travel arrangements, please call: Express Travel Service 800.828.3124, or Express Ranches 800.664.3977.

### WWW.LIVEAUCTIONS.TV

Real-time bidding via the Internet for this sale. Live audio and live video will allow buyers to bid on animals just as if they were present at the sale. Buyers must create an account and request a buyer number. Instructions are available to walk you through the account set-up process - [www.liveauctions.tv](http://www.liveauctions.tv). or [brad@liveauctions.tv](mailto:brad@liveauctions.tv). or contact Brad Fahrmeier, 816.392.9241

### TERMS & CONDITIONS

Terms of the sale are cash unless satisfactory credit arrangements have been made prior to the sale. A representative from Harding & Harding will be at the sale to assist with your insurance needs. *Please Note: The sale manager is only an agent for the seller and has no responsibilities other than those involved in conducting the sale. All persons who attend the sale do so at their own risk. Neither the sale manager or Express Ranches assume liability, legal or otherwise, for any accidents which may occur.*



2202 N. 11th Street, Yukon, Oklahoma 73099  
405.350.0044 • FAX: 405.350.0058  
Toll Free: 1.800.664.3977 • [www.expressranches.com](http://www.expressranches.com)

### RANCH STAFF

Jarold Callahan .....President  
Donnie Robertson .....Vice President of Marketing  
Kevin Hafner .....Vice President of Operations  
Mark Squires .....Vice President of Administration  
Dr. John Edwards .....Marketing  
Julie Bridges .....Manager Educational Foundation  
Jeff Eckhoff.....Angus Division Mgr.  
Roy Middleton .....Reproduction Mgr.  
Bill Couch .....Advisor & Marketing  
Jason Shepard .....R3 Division Manager  
Dustin Layton .....Marketing Representative  
Bryan Brewster.....Construction Mgr.  
Sharleen Dagleish.....Property Ground Management  
Cheryl Meares .....Ranch Secretary  
Lacy Dale Cully .....Marketing Manager  
Gayle Eckhoff .....Angus Records  
Darcy Reheman .....Ranch Accountant  
Cindy Pribil .....Partnership Records  
Brent Lynn .....Assistant Manager  
Dan Kelley .....Assistant Manager  
Brian Clark .....Assistant Manager  
Miles Shout.....Assistant Manager  
Stuart Schultz.....Assistant ET Center  
Darrel Weldon .....Assistant Herdsman  
Emilio Diaz .....Assistant Herdsman  
Mick Douglas.....Assistant Herdsman  
Jimmie Smith .....Assistant Herdsman  
John Prince.....Assistant Herdsman  
Trent Brewster .....Assistant Construction  
Eric Lynch .....Assistant Herdsman  
Michelle Vinka.....Assistant Herdsman  
Mike Hobbs .....General Manager-UU Bar-Mora  
Steve Boyce .....Special Project Manager  
Tom Powell.....Foreman Mora Ranch  
John & Frank Atmore .....New Mexico Atmore Division  
Mica Gibson.....Accounting Assistant

### RANCH LOCATION

The Express Ranches Sale Facility and main headquarters is located just North of Yukon, Oklahoma on Garth Brooks Blvd. From I-40 West of Oklahoma City take the Garth Brooks exit in Yukon and go North 3.5 miles

### CATALOG

Photography - Matt Sims & Express Staff  
Written by Randy Ratliff, R&R Marketing  
Designed and published by Arin Strasburg, Designs by Arin  
Printed by Sutherland Printing



**Express Ranches**

Mark Squires, Vice President of Administration  
 Jarold Callahan, President  
 Donnie Robertson, Vice President of Marketing  
 Kevin Hafner, Vice President of Operations.  
 Dr. John Edwards, Marketing



**Reproduction**  
 Roy Middleton, Manager  
 & Stuart Schultz



**Cow Herd & Production**  
 Jimmie Smith, Emilio Diaz, Darrel Weldon,  
 Mick Douglas & Brent Lynn.



**Jeff Eckhoff**  
 Angus Division Mgr.



**Sharleen Dagleish**  
 Property Ground Mgr.



**Dustin Lawson**  
 Marketing Representative



**Cheryl Mears**  
 Ranch Secretary



**Lacy Dale Cully**  
 Marketing Manager



**Gayle Eckhoff**  
 Angus Records



**Darcy Reheman**  
 Ranch Accountant



**Cindy Pribil**  
 Partnership Records



**Dan Kelley**  
 Assistant Manager



**Brian Clark**  
 Assistant Manager



**Miles Shout**  
 Assistant Manager



**Jimmie Smith**  
 Assistant Herdsman



**JW Prince**  
 Assistant Herdsman



**Bryan & Trent Brewster**  
 Construction Manager &  
 Assitant Construction

**Express North Division**  
 Eric Lynch, Michelle Vinka,  
 and Jason Shepard

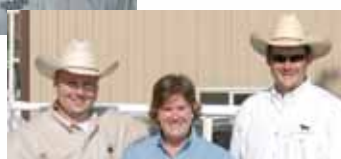

# Enjoy an Evening of Entertainment with Mickey Gilley



Mickey Gilley

Mickey Gilley has accomplished what most artists only dream of. The landmark Texas nightclub Gilley's was the dominating force behind the "Urban Cowboy" craze in the early '80s. His numerous hits include "I'm Just A Fool For Your Love," "Lonely Nights," "Put Your Dreams Away" and "Paradise Tonight."

---



Ms. Berry

Ms. Berry served as Miss America 2006, representing the state of Oklahoma. She is an accomplished motivational speaker and an inspirational leader for people everywhere, helping individuals to reach their full potential both personally and professionally.

---

# Fast Forward XVI

**Friday, October 31, 2008**

Cattle Available For Viewing - All day

6:00 p.m. Pre-sale gala at the home of Robert Funk

7:00 p.m. Country Music Featuring Mickey Gilley

**Saturday, November 1, 2008**

8:00 a.m. Coffee, juice and pastries

11:00 a.m. Steak Lunch

12:30 p.m. **Fast Forward XVI Sale**



## Since 1989

- Over 90 Million Purebred cattle sales since 1989
- NCBA's Second Largest Producer in 2007
  - 40 time earner of Premier Limousin Breeder or Exhibitor at National Limousin Events
- Over 2 Million awarded in Scholarships through the Express Youth Program
- Breed-Exhibitor of 50 National Grand or Reserve Grand Champion Bulls & Females



FIRST NATIONAL CHAMPION LIM-FLEX FEMALE

**EXLR REBECA 614H FAMILY**







*Lot 1*

**EXLR Rebeca 1019P** **Ex**

Lim-Flex (50/43.0) Cow 9.03.04 EXLR 1019P  
LFF 1792217 Homozygous Polled Homozygous Black

TWIN VALLEY PRECISION161 GAR PRECISION 1680  
**BR MIDLAND** WCC BLACKCAP C9  
BR ROYAL LASS 7036-19 S A F NEUTRON  
S A F ROYAL LASS 7036

WULFS DAWSON 4421D LKCC TOMAHAWKS TOUCHDOWN  
**EXLR REBECA 614H** MISS WOLFETTE 4221S  
LVLS REBECA POLLED PACK LEADER 1182U  
WZRK MISS VICTOR 707T

	CE	BW	WW	YW	MA	CM	SC	DC	CW	RE	YG	MS	SMI
EPDs	7	2.5	51	96	14	0	0.6	11	11	-0.27	0.20	0.29	54
	P	51	42	30	24	P	15	P	45	41	41	40	-

*Will calve by sale day to LESF Asphalt 9N.*

Without question one of the very finest Limflex females to exist in our entire breed is EXLR Rebeca 1019P. As you can tell by her picture and as you will see on sale day, she is truly amazing. She is sired by the leading marbling Angus sire, BR Midland and has definitely been one of the favorites of the many that have seen her. This female is made perfect from her nice smooth front end to her nice square hip. She is super sound in her structure and near perfect in her pattern. This young female is now entering the prime years of production and is one of the leading ladies of this sale. She just happens to be a daughter of the great brood matron, EXLR Rebeca 614H. The donor 614H is one of the truly great donors to ever be created at Express Ranches. She is a daughter of Wul's Dawson from the long time donor LVLS Rebeca. The 614H is highlighted throughout the front of this catalog and they are some of the finest genetics you can get your hands on.

1019P has earned her right as the leading Limflex donor in the entire breed. She is a past grand champion female in the entire Limflex show in Denver and has went on and continued to produce excellence for Express and Pinegar. Her transplant daughter, AUTO Rebeca 292S, topped the national sale with an appraised value of \$40,000 and was purchased by Wies Limousin, Wellsville, MO. That female went on to be named the grand champion Limousin female of the 2008 Missouri State Fair and has been very competitive every since. Rest assured when investing in this lot 1-the future is bright with her ability to produce excellence and create value for your program. *Co-owned with Pinegar Limousin, Springfield, MO.*



Lot 2 -  
**EXLR Rebeca 059U**



Lot 3 -  
**EXLR Rebeca 097U**

*Lot 2*

*Lot 3*

**EXLR Rebeca 059U** **Ex**

**EXLR Rebeca 097U** **Ex**

Lim-Flex (75/66.4) Cow  
LFF 1903502

2.19.08  
Homozygous Polled

EXLR 059U  
Double Black

Lim-Flex (75/66.4) Cow  
LFF 1905465

3.07.08  
Homozygous Polled

EXLR 097U  
Homozygous Black

GPIFF BLAQUE RULON  
**CARROUSELS PURE POWER**  
TUBB FIRST CLASS 666F

BLACK DIAMOND  
QUAIL RUN RAMONA BP  
WULFS RAMBLER 8400X  
TUBB MISS P UPDATE 089Y

BR MIDLAND  
**EXLR REBECA 1019P**  
EXLR REBECA 614H

TWIN VALLEY PRECISIONE161  
BR ROYAL LASS 7036-19  
WULFS DAWSON 4421D  
LVLS REBECA

GPIFF BLAQUE RULON  
**CARROUSELS PURE POWER**  
TUBB FIRST CLASS 666F

BLACK DIAMOND  
QUAIL RUN RAMONA BP  
WULFS RAMBLER 8400X  
TUBB MISS P UPDATE 089Y

BR MIDLAND  
**EXLR REBECA 1019P**  
EXLR REBECA 614H

TWIN VALLEY PRECISIONE161  
BR ROYAL LASS 7036-19  
WULFS DAWSON 4421D  
LVLS REBECA

	CE	BW	WW	YW	MA	CM	SC	DC	CW	RE	YG	MS	SMI
EPDs	6	1.4	57	99	15	2	0.8	7	25	0.27	0.08	0.08	49
	P	36	26	20	11	P	P	P	P	P	P	P	-

	CE	BW	WW	YW	MA	CM	SC	DC	CW	RE	YG	MS	SMI
EPDs	6	3.2	54	95	15	2	0.8	7	25	0.27	0.08	0.08	48
	P	P	P	P	P	P	P	P	P	P	P	P	-

This 75% Limflex heifer is an amazing show heifer and proudly represents the predictable genetics that have been blended and created since 1989 at Express Ranches. This young Pure Power heifer has that amazing show look and balance needed to win in the show ring. This heifer is very calm in her disposition, long bodied and yet still maintains plenty of rib shape and volume.

Rebeca 097U is a big time show heifer and one of the finest ever created at Express Ranches. She is sired by Carrouseles Pure Power and from the elite donor and lot 1 in this sale, EXLR Rebeca 1019P. This heifer is a favorite of many who have seen her thus far and is one that is destined for great winnings in the near future. She is clean up through her front end, angular in her shoulder and very sound in her structure. She will continue the legacy of show champions that have come so easily from this cow family. If want to invest in a female that will have that added value built in, then we urge you to consider this young show heifer.



Lot 4 -

**EXLR Rebeca 7130M**

**EXLR Rebeca 7130M** **Ex**

Lim-Flex (50/43.0) Cow 3.17.02 EXLR 7130M  
LFF 1703235 Homozygous Polled Double Black

**NORTHERN IMPROVEMENT 4480** TC STOCKMAN 365 T C STOCKMAN  
BLACKCAP OF RR 5367 TC PRIDE 0014  
SIRE NOT ON FILE  
DAM NOT ON FILE

**EXLR REBECA 614H** WULFS DAWSON 4421D LKCC TOMAHAWKS TOUCHDOWN  
LVLS REBECA MISS WOLFETTE 4221S  
POLLED PACK LEADER 1182U  
WZRK MISS VICTOR 707T

	CE	BW	WW	YW	MA	CM	SC	DC	CW	RE	YG	MS	SMI
EPDs	5	1.5	47	89	22	0	0.7	21	16	-0.21	0.20	0.06	45
	32	49	42	33	33	30	14	25	46	43	43	42	-

She will calve by sale day to LESF Asphalt 9N.

Sired by the popular Angus sire, Northern Improvement is this near perfect Limousin brood cow, EXLR Rebeca 7130M. She is packed full of muscle and loads of power backing her unique and prominent profile. This 50% Limflex brood is big in performance and has been a strong producer at Express Ranches. Her dam is EXLR Rebeca 614H, the premier donor and along side 084F is recognized as the big time donor that has secured the foundation at Express Ranches. Many of the sons and daughters of 614H have been sale top-pers and national champions. A daughter EXLR Rebeca 606M, a daughter of AUTO Black Dakota was appraised at \$50,000 and is now owned in partnership with Diehm Limousin. Her full brother EXLR Maximus 610M was one of the top selling bulls in the '03 Express Ranches bull sale and purchased by JL Farms of Virginia. And of course lot 1 in this sale was the \$53,000 valued female now owned with Pinegar Limousin. The lineage of this 614H cow family is beyond recognition and is one of the cornerstone cow families that we appreciate so much at Express Ranches.

**LOT 4B - FIVE EMBRYOS** - Selling five embryos sired by EXLR Excellante 251L. Progeny will be Homozygous Polled, Double Black and 75% Limousin.

	CE	BW	WW	YW	MA	CM	SC	DC	CW	RE	YG	MS	SMI
EPDs	6	1.5	45	80	27	-1	10	25	31	-0.02	0.11	0.11	47
	P	P	P	P	P	P	P	P	P	P	P	P	-



**EXLR Excellante 251L, sire of Lot 4A**

Lot 5

**EXLR Rebeca 741S** **Ex**

PB Limousin (100/88.4) Cow 3.18.06 EXLR 741S  
NPF 1836842 Double Polled Red

**CARROUSELS PEAK POWER** GPFF BLAQUE RULON BLACK DIAMOND  
HC CHERISH HC POLLED MANHATTAN BP  
HACO MISTY MORNING

**EXLR REBECA 614H** WULFS DAWSON 4421D LKCC TOMAHAWKS TOUCHDOWN  
LVLS REBECA MISS WOLFETTE 4221S  
POLLED PACK LEADER 1182U  
WZRK MISS VICTOR 707T

	CE	BW	WW	YW	MA	CM	SC	DC	CW	RE	YG	MS	SMI
EPDs	3	3.4	46	80	18	0	1.3	17	14	0.50	-0.08	-0.23	36
	P	38	33	27	15	P	21	P	23	22	22	22	-

Lot 5a

**EXLR Rebeca 254U** **Ex**

PB Limousin (100/89.6) Cow 9.19.08 EXLR 254U  
NPF 1910416 Double Polled Black

**JCL LODESTAR 27L** HUNTS HI-LITER 245G WADDLES COBALT 3106  
LOGAN'S CHEERLEADER 280G TNUH MISS C245  
COLE FIRST DOWN 46D  
TTCC CONFIDENCE MAKER

**EXLR REBECA 741S** CARROUSELS PEAK POWER GPFF BLAQUE RULON  
EXLR REBECA 614H HC CHERISH  
WULFS DAWSON 4421D  
LVLS REBECA

	CE	BW	WW	YW	MA	CM	SC	DC	CW	RE	YG	MS	SMI
EPDs	11	2.0	52	100	17	7	1.0	20	33	0.30	0.10	-0.03	44
	P	P+	P	P	P	P	P	P	P	P	P	P	-



*Lot 6 -*  
**EXLR Rebeca 067U**

**CARROUSELS PURE  
POWER DAUGHTERS  
FROM 614H**

Here are maternal sisters to lot 1. They are all from the famed and ever consistent producing donor, EXLR Rebeca 614H. These four 614H daughters are sired by the Express Ranches homozygous polled herd sire, Carrousel's Pure Power. They are extremely deep bodied and very hearty cattle. We love how cleaned fronted and feminine made they are and yet still maintain an extreme amount of rib shape and volume. All are homozygous polled and are backed with the pedigree you can forever count on.

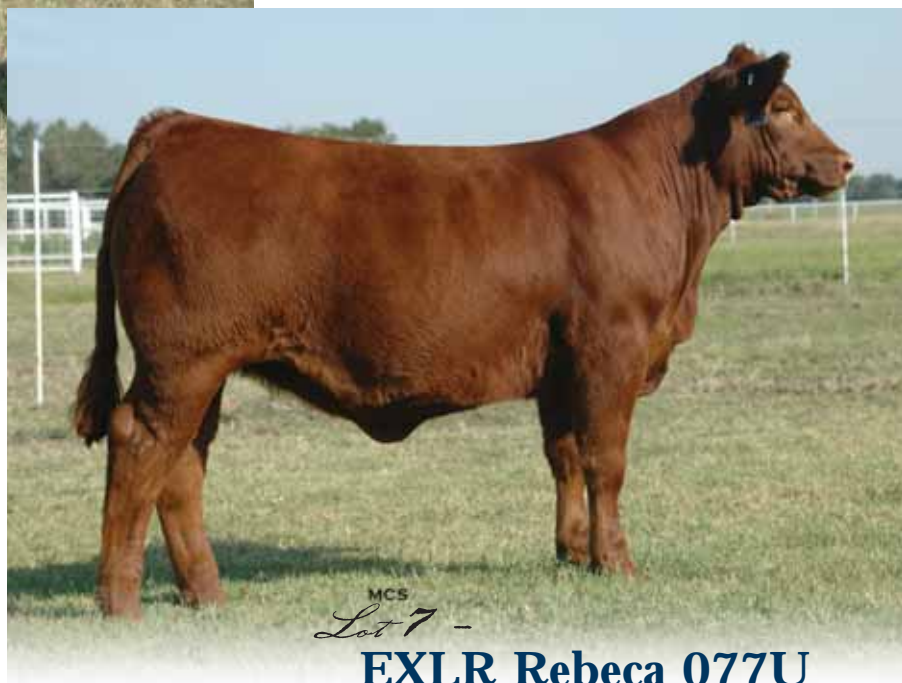

*Lot 7 -*  
**EXLR Rebeca 077U**

*Lot 6*

*Lot 7*

**EXLR Rebeca 067U** **Ex**

PB Limousin (100/87.9) Cow 2.22.08 EXLR 067U  
NPF 1903507 Homozygous Polled Red

GPFF BLAQUE RULON  
**CARROUSELS PURE POWER**  
TUBB FIRST CLASS 666F

BLACK DIAMOND  
QUAIL RUN RAMONA BP  
WULFS RAMBLER 8400X  
TUBB MISS P UPDATE 089Y

WULFS DAWSON 4421D  
**EXLR REBECA 614H**  
LVLS REBECA

LKCC TOMAHAWKS TOUCHDOWN  
MISS WOLFETTE 4221S  
POLLED PACK LEADER 1182U  
WZRK MISS VICTOR 707T

	CE	BW	WW	YW	MA	CM	SC	DC	CW	RE	YG	MS	SMI
EPDs	4	5.9	56	97	13	2	1.3	10	24	0.43	0.00	-0.15	42
	P	38	29	24	15	P	P	P	P	P	P	P	-

EXLR Rebeca 067U is a leading red and homozygous polled daughter of Carrousel's Pure Power from the ever consistent producer brood matron, EXLR Rebeca 614H. This young show heifer prospect is true representative of what you will get when investing in this young female. She has the look, the profile and comes from the prominent lineage of the 614H cow family. She joins the ranks of so many others maternal sibling such as EXLR Rebeca 606M, EXLR Rebeca 1019P and EXLR Maximus 610M.

**EXLR Rebeca 077U** **Ex**

PB Limousin (100/87.9) Cow 2.25.08 EXLR 077U  
NPF 1903512 Homozygous Polled Red

GPFF BLAQUE RULON  
**CARROUSELS PURE POWER**  
TUBB FIRST CLASS 666F

BLACK DIAMOND  
QUAIL RUN RAMONA BP  
WULFS RAMBLER 8400X  
TUBB MISS P UPDATE 089Y

WULFS DAWSON 4421D  
**EXLR REBECA 614H**  
LVLS REBECA

LKCC TOMAHAWKS TOUCHDOWN  
MISS WOLFETTE 4221S  
POLLED PACK LEADER 1182U  
WZRK MISS VICTOR 707T

	CE	BW	WW	YW	MA	CM	SC	DC	CW	RE	YG	MS	SMI
EPDs	4	4.2	52	91	13	2	1.3	10	24	0.43	0.00	-0.15	40
	P	38	29	24	15	P	P	P	P	P	P	P	P

Here is a maternal sibling to lot 1 and so many other great 614H sons and daughters. This heifer is big middled, big footed and very sound in her structure. She is extra thick made with loads of muscle and power. She has the power and the desirable look that come with this elite mating of Pure Power and 614H.



MCS

*Lot 8 -*

**EXLR Rebeca 047U**

*Lot 8*

**EXLR Rebeca 047U** **EX**

PB Limousin (100/87.9) Cow      2.17.08      EXLR 047U  
 NPF 1903495      Homozygous Polled      Homozygous Black

GPFF BLAQUE RULON  
**CARROUSELS PURE POWER**  
 TUBB FIRST CLASS 666F

BLACK DIAMOND  
 QUAIL RUN RAMONA BP  
 WULFS RAMBLER 8400X  
 TUBB MISS P UPDATE 089Y

WULFS DAWSON 4421D  
**EXLR REBECA 614H**  
 LVLS REBECA

LKCC TOMAHAWKS TOUCHDOWN  
 MISS WOLFETTE 4221S  
 POLLED PACK LEADER 1182U  
 WZRK MISS VICTOR 707T

	CE	BW	WW	YW	MA	CM	SC	DC	CW	RE	YG	MS	SMI
EPDs	4	4.9	54	94	13	2	1.3	10	24	0.43	0.00	-0.15	42
	P	38	29	24	15	P	P	P	P	P	P	P	-

One of the sale features is this young daughter of EXLR Rebeca 614H. This homozygous polled, homozygous black daughter of Carrousel's Pure Power is made as near perfect as you would ever want in a potential show heifer. She will carry on the legacy of big time show cattle that stem from the 614H cow family. This young 614H heifer as earned the title as one of the young promising show heifers to ever step foot on soil at Express Ranches. She is feminine and clean up through her front end and very strong across her topline. She is square out of her hooks to pens and stands on a lot of circumference of bone and foot size. If you want to get in the win picture then we urge you to take a strong look and consider this amazing female.



**EXLR EXCELLANTE 251L  
DAUGHTERS FROM 614H**

614H is the dam of this three full sisters sired by EXLR Excellante 251L. 614H has laid down a foundation that is strong, powerful and very consistent. The Excellante progeny are big numbered, long bodied, eye appealing and very sound structured. We are excited to show you these young heifers and look forward to see which one is your favorite.

*Lot 9*

**EXLR Rebeca 014U** **Ex**

PB Limousin (93/82.5) Cow 1.28.08 EXLR 014U  
NPF 1901027 Homozygous Polled Homozygous Black

EXLR POLLED RESOLVE 175G KRMC BLACK LEGACY 917B  
**EXLR EXCELLANTE 251L** LKCC SMITH CATTLE 110C  
EXLR 199H WULFS FANFARE 4055F  
EXLR 558F

WULFS DAWSON 4421D LKCC TOMAHAWKS TOUCHDOWN  
**EXLR REBECA 614H** MISS WOLFETTE 4221S  
LVLS REBECA POLLED PACK LEADER 1182U  
WZRK MISS VICTOR 707T

	CE	BW	WW	YW	MA	CM	SC	DC	CW	RE	YG	MS	SMI
EPDs	5	2.8	45	80	20	-1	1.4	23	27	0.11	0.02	-0.01	43
	P	37	28	23	15	P	P	P	P	P	P	P	-



Lot 10 -  
**EXLR Rebeca 024U**



Lot 11 -  
**EXLR Rebeca 027U**

*Lot 10*

*Lot 11*

**EXLR Rebeca 024U** **EX**

**EXLR Rebeca 027U** **EX**

PB Limousin (93/82.5) Cow 2.03.08 EXLR 024U  
NPF 1901028 Homozygous Polled Homozygous Black

PB Limousin (93/82.5) Cow 2.07.08 EXLR 027U  
NPF 1901029 Homozygous Polled Homozygous Black

EXLR POLLED RESOLVE 175G KRCM BLACK LEGACY 917B  
**EXLR EXCELLANTE 251L** LKCC SMITH CATTLE 110C  
EXLR 199H WULFS FANFARE 4055F  
EXLR 558F

WULFS DAWSON 4421D LKCC TOMAHAWKS TOUCHDOWN  
**EXLR REBECA 614H** MISS WOLFETTE 4221S  
LVLS REBECA POLLED PACK LEADER 1182U  
WZRK MISS VICTOR 707T

EXLR POLLED RESOLVE 175G KRCM BLACK LEGACY 917B  
**EXLR EXCELLANTE 251L** LKCC SMITH CATTLE 110C  
EXLR 199H WULFS FANFARE 4055F  
EXLR 558F

WULFS DAWSON 4421D LKCC TOMAHAWKS TOUCHDOWN  
**EXLR REBECA 614H** MISS WOLFETTE 4221S  
LVLS REBECA POLLED PACK LEADER 1182U  
WZRK MISS VICTOR 707T

	CE	BW	WW	YW	MA	CM	SC	DC	CW	RE	YG	MS	SMI
EPDs	5	3.2	46	81	20	-1	1.4	23	27	0.11	0.02	-0.01	43
	P	34	28	23	15	P	P	P	P	P	P	P	-

	CE	BW	WW	YW	MA	CM	SC	DC	CW	RE	YG	MS	SMI
EPDs	5	2.7	45	79	20	-1	1.4	23	27	0.11	0.02	-0.01	43
	P	34	28	23	15	P	P	P	P	P	P	P	-

024U represents the EXLR Rebeca 614H cow family very well and has been recognized as one of the real show prospects of the sale. She is sired by the highly syndicated homo/homo sire EXLR Excellante 251L, a complete outcross to most established lines of black and polled cattle. This young Excellante daughter has the femininity up through her front end and still maintains a ton of rib shape and volume.

We love the results of the mating of EXLR Excellante 251L with that of the famed donor, EXLR Rebeca 614H. This young show heifer prospect has the profile, homozygous polled and black traits and stems from the 614H cow family. There can be chapters written about the 614H cow family and all the successes that have come from them.

FALL PAIRS



Lot 12 -  
**EXLR Barb 170R**

Lot 12

**EXLR Barb 170R**



Lim-Flex (25/22.4) Cow      4.04.05      EXLR 170R  
LFF 1798276      Homozygous Polled      Homozygous Black

B/R NEW DESIGN 036  
**BON VIEW NEW DESIGN 1407**  
BON VIEW PRIDE 664

V D A R NEW TREND 315  
B/R BLACKCAP EMPRESS 76  
SIRE NOT ON FILE  
DAM NOT ON FILE

EXLR BROADWAY 041E  
**EXLR BARB 1027M**  
C & C BARB

LKCC EXPRESSWAY 193C  
QUAIL RUN QUEEN BP  
HOFF D J S C 6015  
SASQUATCH G A R 435

	CE	BW	WW	YW	MA	CM	SC	DC	CW	RE	YG	MS	SMI
EPDs	8	-2.3	44	86	29	1	0.1	3	33	-0.05	0.17	0.54	61
	P	33	31	27	27	P	P	P	P	P	P	P	-

Barb proudly represents the Express Ranches Limflex program. She stands for everything they are trying to produce and without a doubt when you see her on sale day you will realize what we are talking about. Barb is a 25% Limflex daughter of the popular Angus sire Bon View New Design 1407. 1407 has made a positive impact in the Angus breed and when used on Limousin females, the results have been very positive. Barb is from a Limflex 50% daughter of EXLR Broadway 041E that has been a mainstay for Express over the years. This young female is in the prime years of her production life and has an amazing and breed leading set of numbers. She has a low birth of -2.3, milk of 29 and one of the highest in our breed for marbling at .54 and one of the highest MTI number of 61.

**LOT 12A** - Heifer, calved 10.01.08, Black, Polled, 75% Lim-Flex, EXLR 287U, sired by Carrousel's Pure Power. BW: 78 lbs.





*Lot 13*

*Lot 13 -*

**EXLR Bardolier N060**



**EXLR Bardolier N060**

Lim-Flex (37/34.3) Cow      3.17.03      EXLR 060 N  
LFF 1714873      Double Polled      Black

**HBAR NEW DESIGN 035**      BON VIEW NEW DESIGN 1407      B/R NEW DESIGN 036  
PAF LADY PRIMROSE 6565      BON VIEW PRIDE 664  
EXLR BARDOLIER 7211L      DHD TAVELER 6807  
EXLR 5110F      RR 596 PRIMROSE 0132  
EXLR POLLED BENCHMARK 709G      WULFS DAWSON 4421D  
PMDB ALLIANCE  
LKCC EXPRESSWAY 193C  
RAVENLOXBARDOLIERLADY 1088

	CE	BW	WW	YW	MA	CM	SC	DC	CW	RE	YG	MS	SMI
EPDs	10	-2.2	49	88	38	2	0.3	6	34	0.01	0.20	0.41	58
	23	37	30	17	29	21	10	P	40	36	36	35	-

This 37% Limflex female is made as perfect in her profile and design as you would ever want. She stands strong on lots of substance of bone, big footed, loaded with extra rib shape and volume. She is a very feminine fronted female that is angular through her front end and strong in her stance. We really appreciate the moderation of frame, doing ability and ease in movement on this female. She is from the Angus son of Bon View New Design 1407, HBAR New Design 035 and from a daughter of EXLR Polled Benchmark 709G. This Limflex female is one of the breed's highest in milking ability with a 38 and also has a marbling of .41 and MTI of 58. You have the complete package here with this 37% Limflex female.

*Lot 13a*

*Lot 13b*

**EXLR Bardolier 218U**



**Five Embryos**



Lim-Flex (68/62.1) Cow      9.01.08      EXLR 218U  
LFF 1910192      Double Polled      Double Black

Double Black • Double Polled • 59% Lim-Flex

**CARROUSELS PURE POWER**      GPFF BLAQUE RULON  
TUBB FIRST CLASS 666F      BLACK DIAMOND  
QUAIL RUN RAMONA BP  
WULFS RAMBLER 8400X  
TUBB MISS P UPDATE 089Y  
H B A R NEW DESIGN 035      BON VIEW NEW DESIGN 1407  
EXLR BARDOLIER N060      P A F LADY PRIMROSE 6565  
EXLR BARDOLIER 7211L      EXLR POLLED BENCHMARK709G  
EXLR 5110F

**EXLR SATURN 040S**      CARROUSELS PURE POWER      GPFF BLAQUE RULON  
EXLR BAMBI 787M      TUBB FIRST CLASS 666F  
EXLR RIGHT ON TIME 106J  
EXLR BAMBI 001K  
HBAR NEW DESIGN 035      BON VIEW NEW DESIGN 1407  
**EXLR BARDOLIER N060**      PAF LADY PRIMROSE 6565  
EXLR BARDOLIER 7221L      EXLR POLLED BENCHMARK 709G  
EXLR 5110F

	CE	BW	WW	YW	MA	CM	SC	DC	CW	RE	YG	MS	SMI
EPDs	7	1.0	53	91	27	3	0.7	4	37	0.41	0.08	0.14	50
	P	P+	P	P	P	P	P	P	P	P	P	P	-

	CE	BW	WW	YW	MA	CM	SC	DC	CW	RE	YG	MS	SMI
EPDs	7	1.1	49	86	32	2	0.05	7	34	0.28	0.09	0.20	51
	P	P	P	P	P	P	P	P	P	P	P	P	-



*Lot 14 -*  
**EXLR Sunny 166R**

*Lot 14*

**EXLR Sunny 166R** **Ex**

Lim-Flex (37/33.6) Cow  
LFF 1797134

4.03.05  
Homozygous Polled

EXLR 166R  
Homozygous Black

BR MIDLAND  
**EXAR MIDLAND 3913**  
BASIN TROJAN ERICA 853K

TWIN VALLEY PRECISIONE161  
BR ROYAL LASS 7036-19  
ROCKN D AMBUSH 1531  
BASIN TROJAN ERICA 3388

EXLR RIGHT ON TIME 106J  
**EXLR SUNNY 711N**  
EXLR 5127F

ULF'S COUNT DOWN 9251C  
EXLR 516G  
LKCC EXPRESSWAY 193C  
B7 OF SUNNYSLOPE PDC 7B

	CE	BW	WW	YW	MA	CM	SC	DC	CW	RE	YG	MS	SMI
EPDs	5	1.1	41	77	24	-3	0.3	-	3	-0.16	0.14	0.34	53
	24	35	28	21	21	25	04	-	39	35	35	35	-

Homozygous polled, homozygous black and a granddaughter of BR Midland is this top 37% Limflex female. She is from a daughter of EXLR Right On Time 106J and stems from the strong Limflex foundation herd that has been established at Express Ranches. This female has a 6.04 IMF scan number with a marbling number of 0.34 and MTI of 53. She still maintains a low birth-weight of 1.1 and milking ability of 24.

*Lot 14a*

**EXLR Remote 238U** **Ex**

Lim-Flex (56/50.5) Bull  
LFM 1910337

9.10.08  
Homozygous Polled

EXLR 238U  
Homozygous Black

JCL LODESTAR 27L  
**MAGS REMOTE**  
MAGS 13M

HUNTS HI-LITER 245G  
LOGAN'S CHEERLEADER 280G  
MAGS JUMANJI  
WK QUEEN LASSIE 0332

EXAR MIDLAND 3913  
**EXLR SUNNY 166R**  
EXLR SUNNY 711N

BR MIDLAND  
BASIN TROJAN ERICA 853K  
EXLR RIGHT ON TIME 106J  
EXLR 5127F

	CE	BW	WW	YW	MA	CM	SC	DC	CW	RE	YG	MS	SMI
EPDs	9	1.5	48	90	22	2	0.6	-	22	-0.10	0.22	0.25	52
	P	P+	P	P	P	P	P	-	P	P	P	P	-



*Lot 15 -*  
**EXLR Black Sheena 1035P**

*Lot 15*

**EXLR Black Sheena 1035P** **Ex**

Lim-Flex (50/42.6) Cow 9.19.04 EXLR 1035P  
LFF 1792221 Homozygous Polled Homozygous Black

**BR MIDLAND** TWIN VALLEY PRECISIONE161 GAR PRECISION 1680  
WCC BLACKCAP C9  
BR ROYAL LASS 7036-19 S A F NEUTRON  
S A F ROYAL LASS 7036

**LKCC BLACK SHEENA** LKCC BLACK LOTO 1079W LKCC BLACK NUGGET 906U  
LKCC SMITH CATTLE 755S  
LKCC SMITH CATTLE 532P LKCC MISSOURI  
LKCC SMITH 105L

	CE	BW	WW	YW	MA	CM	SC	DC	CW	RE	YG	MS	SMI
EPDs	8	-1.0	44	85	17	0	-0.1	7	6	-0.14	0.12	0.50	60
P	40	34	28	31	P	09	P	42	38	38	37	-	

In our great breed of Limflex cattle there is nothing better than daughters of BR Midland. He is the record selling \$202,000 sale topper of the Midland Bull Test sale. His daughters continue to bring a premium at the market place across the country and have earned much praise with their production. This 50% Limflex female has earned herself one of the highest marbling numbers in the entire breed with a .50 and MTI number of 60. Her desirable conformation and above average epd's have earned her the right of being one of the top females in this sale offering.

*Lot 15a*

**EXLR Pure Power 229U** **Ex**

Lim-Flex (75/66.2) Bull 9.05.08 EXLR 229U  
LFM 1910200 Homozygous Polled Double Black

**CARROUSELS PURE POWER** GPF BLAQUE RULON  
TUBB FIRST CLASS 666F BLACK DIAMOND  
QUAIL RUN RAMONA BP  
WUFS RAMBLER 8400X  
TUBB MISS P UPDATE 089Y

**EXLR BLACK SHEENA 1035P** BR MIDLAND  
LKCC BLACK SHEENA TWIN VALLEY PRECISIONE161  
BR ROYAL LASS 7036-19  
LKCC BLACK LOTO 1079W  
LKCC SMITH CATTLE 532P

	CE	BW	WW	YW	MA	CM	SC	DC	CW	RE	YG	MS	SMI
EPDs	6	1.0	50	89	17	2	0.5	5	23	0.33	0.06	0.19	51
P	P+	P	P	P	P	P	P	P	P	P	P	P	-



*Lot 16 -*  
**EXLR Dakota Belle 248M**

*Lot 16*

**EXLR Dakota Belle 248M** **Ex**

Lim-Flex (25/23.7) Cow 9.21.02 EXLR 248M  
LFF 1703564 Homozygous Polled Double Black

LEACHMAN DIAMONDBACK CONNEALY FRONTLINE  
LEACHMAN BLACKBIRD 5016 CONNEALY DATELINE  
PLEASANT POLL OF CONANGA  
PARAMONT AMBUSH 2172  
LEACHMAN BLACKBIRD 3061

EXLR DAKOTA BELLE 5108J EXLR POLLED BENCHMARK709G  
S DAKOTA BELLE 933 WULFS DAWSON 4421D  
PMD B ALLIANCE  
BON VIEW CHALLENGER 137  
S DAKOTA BELLE 656

	CE	BW	WW	YW	MA	CM	SC	DC	CW	RE	YG	MS	SMI
EPDs	9	-1.3	45	79	31	2	0.1	-	29	-0.12	0.20	0.20	49
	27	36	30	25	23	25	07	-	42	38	38	38	-

High marbling and high maternal is what you will get when you invest in this brood matron. She is sired by the popular Angus sire, Leachman Diamondback and is from a 50% Limflex daughter of EXLR Polled Benchmark. This female offers a 31 for milking ability and a 49 for MTI. She has earned some of the highest numbers of any of the Limflex cattle in our breed. We really appreciate this brood cow for her sense of style, overall balance and her strong maternal look. When in lactation this female forms a well shaped and beautiful udder that we all will admire.

*Lot 16a*

**EXLR Dakota Belle 226U** **Ex**

Lim-Flex (62/56.8) Cow 9.04.08 EXLR 226U  
LFM 1910197 Homozygous Polled Double Black

CARROUSELS PURE POWER GPFF BLAQUE RULON  
TUBB FIRST CLASS 666F BLACK DIAMOND  
QUAIL RUN RAMONA BP  
WULFS RAMBLER 8400X  
TUBB MISS P UPDATE 089Y

EXLR DAKOTA BELLE 248M LEACHMAN DIAMONDBACK  
EXLR DAKOTA BELLE 5108J CONNEALY FRONTLINE  
LEACHMAN BLACKBIRD 5016  
EXLR POLLED BENCHMARK709G  
S DAKOTA BELLE 933

	CE	BW	WW	YW	MA	CM	SC	DC	CW	RE	YG	MS	SMI
EPDs	7	0.8	51	86	23	3	0.6	-	35	0.34	0.10	0.04	46
	P	P+	P	P	P	P	P	-	P	P	P	P	-

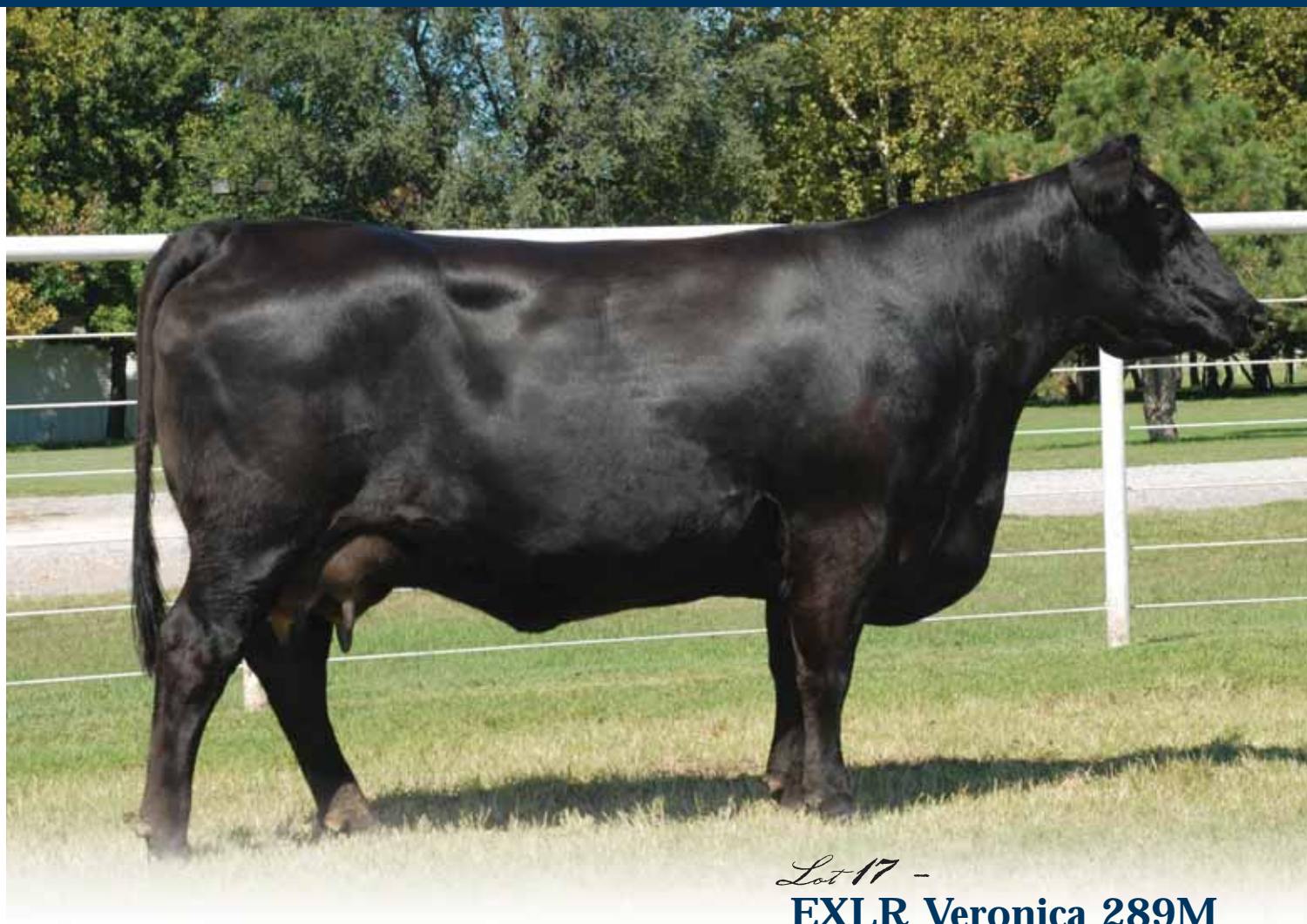

*Lot 17 -*  
**EXLR Veronica 289M**

*Lot 17*

**EXLR Veronica 289M** **Ex**

Lim-Flex (37/34.6) Cow  
LFF 1703592

10.13.02  
Double Polled

EXLR 289M  
Double Black

**LEACHMAN DIAMONDBACK**  
LEACHMAN BLACKBIRD 5016

CONNEALY FRONTLINE  
CONNEALY DATELINE  
PLEASANT POLL OF CONANGA  
PARAMONT AMBUSH 2172  
LEACHMAN BLACKBIRD 3061

**EXLR 574H**  
VRCC 9900A

TUBB EISENHOWER 68E  
ARER 18A POLLED ADAM  
MISS PUNCH 68S  
GLNM BIG JOHN 906X  
FOUNDATION COW

	CE	BW	WW	YW	MA	CM	SC	DC	CW	RE	YG	MS	SMI
EPDs	5	-0.8	40	76	25	2	0.0	-	14	0.03	0.29	0.27	49
	23	38	32	25	31	21	04	-	42	39	39	38	-

Here is a highlighted 37% Limflex brood cow that has scanned an adjusted IMF of 5.63 and still maintained a ribeye number of 13.70. She has earned herself a milk number of 25, MTI of 49 and marbling number of .27. This female is big time in her numbers and big time in her profile. She has all the most economically important traits needed to get anyone's attention.

*Lot 17a*

**EXLR Pure Power 233U** **Ex**

Lim-Flex (68/62.2) Bull  
LFM 1910204

9.06.08  
Double Polled

EXLR 233U  
Double Black

**CARROUSELS PURE POWER**  
TUBB FIRST CLASS 666F

GPF BLAQUE RULON  
BLACK DIAMOND  
QUAIL RUN RAMONA BP  
WULFS RAMBLER 8400X  
TUBB MISS P UPDATE 089Y

**EXLR VERONICA 289M**  
EXLR 574H

LEACHMAN DIAMONDBACK  
ONNEALY FRONTLINE  
LEACHMAN BLACKBIRD 5016  
TUBB EISENHOWER 68E  
VRCC 9900A

	CE	BW	WW	YW	MA	CM	SC	DC	CW	RE	YG	MS	SMI
EPDs	5	3.0	48	85	21	3	0.5	-	27	0.42	0.14	0.07	46
	P	P+	P	P	P	P	P	-	P	P	P	P	-



*Lot 18 -*  
**EXLR Risque 255R**

*Lot 18*

**BOHI Risque 255R** **Ex**

Lim-Flex (50/45.9) Cow  
LFF 1828761

9.12.05  
Double Polled

BOHI 255R  
Black

**BR MIDLAND** TWIN VALLEY PRECISIONE161 GAR PRECISION 1680  
BR ROYAL LASS 7036-19 WCC BLACKCAP C9  
S A F NEUTRON  
S A F ROYAL LASS 7036

EXLR DAKOTA 353G  
**ANLC MANDY RAY 2141M** WULF'S COUNT DOWN 9251C  
ANLC 42J CANE RIDGE DAPHNE 011D  
WULFS GUARDIAN 5074G  
BURNING HEART 225W

	CE	BW	WW	YW	MA	CM	SC	DC	CW	RE	YG	MS	SMI
EPDs	8	-0.2	39	81	26	2	0.1	9	6	-0.07	0.04	0.22	49
	28	39	34	22	25	27	07	P	23	22	22	22	-

Take a close look her at the femininity and striking profile of this 50% Limflex female. As shown here in lactation she has formed a well shaped udder and doing a top job in production. She is feminine, strong topped and very sound in her structure. She offers a low birth of -0.2, milk of 26, marbling of 0.22 and MTI of 49. She is from the many times popular show female, national sale grand champion and once appraised at \$25,000, ANLC Mandy Ray 2141M.

*Lot 18a*

**EXLR Risque 196U** **Ex**

Lim-Flex (62/56.7) Cow  
LFF 1909122

8.22.08  
Double Polled

EXLR 196U  
Double Black

EXLR JUDO 459J  
**EXLR MODERATOR 053M** WULFS GUARDIAN 5074G  
EXLR EMPRESS 502K CM POLLED KATIE  
EXLR POLLED RESOLVE 175G  
B&L EMPRESS 2117

BR MIDLAND  
**BOHI RISQUE 255R** TWIN VALLEY PRECISIONE161  
ANLC MANDY RAY 2141M BR ROYAL LASS 7036-19  
EXLR DAKOTA 353G  
ANLC 42J

	CE	BW	WW	YW	MA	CM	SC	DC	CW	RE	YG	MS	SMI
EPDs	10	-2.5	39	75	20	0	0.2	8	13	-0.14	0.19	0.13	45
	P	P+	P	P	P	P	P	P	P	P	P	P	-



*Lot 19 -*  
**EXLR Double Design 246R**

*Lot 19*

**EXLR Double Design 246R** **Ex**

Lim-Flex (50/45.4) Cow                      9.07.05                      EXLR 246R  
 LFF 1816515                                      Homozygous Polled                      Double Black

<b>EXAR NEW LOOK 2971</b>	BON VIEW NEW DESIGN 1407 N BAR PRIMROSE 2424	B/R NEW DESIGN 036 BON VIEW PRIDE 664 EMULATION 31 PRIMROSE N BAR 9962
<b>EXLR DESIGN 7306N</b>	RADS BLACK PRODIGY EXLR 725K	COLE FIRST DOWN 46D RADS POLL BLACK POWDER I WULFS GUARDIAN 5074G EDGE DESIGN 625D

	CE	BW	WW	YW	MA	CM	SC	DC	CW	RE	YG	MS	SMI
EPDs	5	1.1	46	92	18	1	0.0	7	17	0.09	0.09	0.19	50
	15	32	25	20	23	14	05	P	19	18	18	18	-

*Due 11.01.08 to LESF Asphalt 9N.*

This 50% Limflex female is strong topped, thick made and has still maintains an extra amount of body and rib shape. She is sired by the popular Express Ranches Angus bull, EXAR New Look 2971 and from a purebred daughter of RADS Black Prodigy. We really admire this young female for her design, balance and her strong number package. She has a 92 for yearling weight, 1.1 for birth, .19 for marbling and 50 for MTI. She is due to calve around sale time to the homozygous polled, homozygous black son of GPFF Blaque Rulon, LESF Asphalt 9N.



*Lot 20 -*  
**CHR Reassurance 289R**

*Lot 20*

**CHR Reassurance 289R** **Ex**

Lim-Flex (75/67.8) Cow 9.19.05 KQ 289R  
LFF 1832668 Homozygous Polled Double Black

HUNTS HI-LITER 245G WADDLES COBALT 3106  
**JCL LODESTAR 27L** TNUH MISS C245  
LOGAN'S CHEERLEADER 280G COLE FIRST DOWN 46D  
TTCC CONFIDENCE MAKER

GPFF BLAQUE RULON BLACK DIAMOND  
**CHR NEAR BY 400N** QUAIL RUN RAMONA BP  
KQ 8020H S A F FAME  
FOUNDATION COW

	CE	BW	WW	YW	MA	CM	SC	DC	CW	RE	YG	MS	SMI
EPDs	11	-0.2	48	95	12	7	0.6	16	31	0.20	0.13	0.08	46
	20	35	25	19	25	19	P	P	23	22	22	22	-

This may be one of the prettiest and nicest profiling daughters of JCL Lodestar 27L. She is a 75% Limflex female that represents two of the breed's most popular lines of cattle in Lodestar and Rulon. JCL Lodestar 27L is a yearling weight and marbling trait leader and GPFF Blaque Rulon is known for his extra muscle and overall thickness he puts in his offspring. This young female has formed a well shaped udder during lactation and is one that is amazing no matter when you look at her.

*Lot 20a*

**EXLR Moderator 241U** **Ex**

Lim-Flex (75/67.6) Bull 9.12.08 EXLR 241U  
LFM 1910340 Double Polled Red

EXLR JUDO 459J WULFS GUARDIAN 5074G  
**EXLR MODERATOR 053M** CM POLLED KATIE  
EXLR EMPRESS 502K EXLR POLLED RESOLVE 175G  
B&L EMPRESS 2117

JCL LODESTAR 27L HUNTS HI-LITER 245G  
**CHR REASSURANCE 289R** LOGAN'S CHEERLEADER 280G  
CHR NEAR BY 400N GPFF BLAQUE RULON  
KQ 8020H

	CE	BW	WW	YW	MA	CM	SC	DC	CW	RE	YG	MS	SMI
EPDs	12	-1.3	44	82	12	3	0.5	11	25	0.00	0.25	0.06	43
	P	P+	P	P	P	P	P	P	P	P	P	P	-





*Lot 21 -*  
**EXLR Lady 5112N**

*Lot 21*

**EXLR Lady 5112N** **Ex**

Lim-Flex (50/42.1) Cow      11.11.03      EXLR 5112N  
LFF 1751588      Homozygous Polled      Double Black

EXLR DAKOTA 353G      WULF'S COUNT DOWN 9251C  
**AUTO BLACK DAKOTA 129J**      CANE RIDGE DAPHNE 011D  
DFLC JET SET BPC 34Y      GENERAL LEE LOJW 40S  
DFLC BPC 20U

RITO 3W3 OF 012 RITO 9FB3      RITO 9FB3 OF 5H11FULLBACK  
**B & L SKYLINE LADY 5089**      RITA 012 OF 8J34 8704  
T B R SKYLINE LADY U021      PINE DRIVE BIG SKY  
TOMS MISS JETLINER 1R715

	CE	BW	WW	YW	MA	CM	SC	DC	CW	RE	YG	MS	SMI
EPDs	6	2.2	47	91	28	3	0.0	8	29	-0.12	0.23	0.04	44
	28	38	27	22	30	25	17	P	42	38	38	38	-

Here is a 50% Limflex female that will make your mouth water when you see her. She is sired by the many times national gold medal sire, AUTO Black Dakota and from a strong producing Angus female. This female is everything you can imagine and more. She is super big footed, sound in her structure and very soft in her pasterns. She has so much rib shape and volume it is scary. We love her length up through her front end, strength of top and her overall stance. Great things are going to happen when you put her into transplant. She has earned a 91 for yearling weight and 28 for milking ability.

*Lot 21a*

**EXLR Lady 251U** **Ex**

Lim-Flex (65/57.5) Cow      9.18.08      EXLR 251U  
LFF 1910413      Homozygous Polled      Double Black

CARROUSELS PURE POWER      GPFF BLAQUE RULON  
**EXLR SATURN 040S**      TUBB FIRST CLASS 666F  
EXLR BAMBI 787M      EXLR RIGHT ON TIME 106J  
EXLR BAMBI 001K

AUTO BLACK DAKOTA 129J      EXLR DAKOTA 353G  
**EXLR LADY 5112N**      DFCL JET SET BPC 34Y  
B & L SKYLINE LADY 5089      RITO 3W3 OF 012 RITO 9FB3  
T B R SKYLINE LADY U021

	CE	BW	WW	YW	MA	CM	SC	DC	CW	RE	YG	MS	SMI
EPDs	5	1.4	49	87	27	3	0.5	-	32	0.22	0.13	0.01	44
	P	P+	P	P	P	P	P	-	P	P	P	P	-



*Lot 22 -*  
**EXLR Rachel 294R**

*Lot 22*

**BOHI Rachel 294R** **Ex**

Lim-Flex (50/43.4) Cow      9.20.05      BOHI 294R  
LFF 1841627      Homozygous Polled      Homozygous Black

LESF ASPHALT 9N      GPF BLAQUE RULON      BLACK DIAMOND  
GPF EXTRA SWEET ELITE      QUAIL RUN RAMONA BP  
HC EXTRAORDINARY HCR 61X

EXAR LASS 2454      BON VIEW NEW DESIGN 1407      B/R NEW DESIGN 036  
BON VIEW PRIDE 664

	CE	BW	WW	YW	MA	CM	SC	DC	CW	RE	YG	MS	SMI
EPDs	5	-0.4	37	80	29	-3	0.4	4	-2	-0.07	0.06	0.14	46
	P	34	23	19	14	P	P	P	20	19	19	19	-

Now this is what we are talking about! When you say you want to create Limflex cattle that will excel in the industry, than look no further than BOHI Rachel 294R. This homozygous polled, homozygous black daughter of LESF Asphalt 9N is from a well bred Angus female, EXAR Lass 2454, a daughter of Bon View New Design 1407. She is moderate in her frame score, extremely deep in her flank and still has that striking profile. For as much rib shape and volume she has, she still maintains a "cool" look to her. She posts a 29 for milking ability and a .14 for marbling.

**LOT 22A** - Bull, calved 10.07.08, Black, Polled, EXLR 297U, 62% Lim-Flex. Sired by RPLF Rambo 202R. BW: 88 lbs.



*Lot 23*

*Lot 23 -*  
**EXLR Lim-Flex 62 7104M**

**EXLR Lim-Flex 62 7104M** **Ex**

Lim-Flex (62/55.8) Cow                      3.13.02                      EXLR 7104M  
LFF 1692992                      Double Polled                      Double Black

**EXLR RIGHT ON TIME 106J**                      WULF'S COUNT DOWN 9251C                      LKCC TOMAHAWKS TOUCHDOWN  
EXLR 516G                      MISS WOLFETTE 9051X  
CANE RIDGE MAVERICK 023D  
B & L LASS 2041

**EXLR 006K**                      EXLR POLLED RESOLVE 175G                      KRMC BLACK LEGACY 917B  
EXAR ELSIEMERE 8628                      LKCC SMITH CATTLE 110C  
R R SCOTCHCAP 9440  
B&L ELSIEMERE 5018

	CE	BW	WW	YW	MA	CM	SC	DC	CW	RE	YG	MS	SMI
EPDs	4	1.6	41	75	36	0	1.0	7	18	-0.03	0.18	0.14	46
	34	39	31	25	31	32	20	P	45	42	42	41	-

Maternal, maternal, maternal is what you will get when investing in this 62% Limflex female. She has a 36 for milking ability, 1.0 for scrotal and .14 for marbling. Not only are her numbers well above breed average, but she meets all of our requirements when it comes to design and profile. She is sired by EXLR Right On Time 106J and from a daughter of EXLR Polled Resolve 175G.

*Lot 23a*

**EXLR Pure Power 216U** **Ex**

% Limousin (81/72.8) Bull                      9.01.08                      EXLR 216U  
NXM 1910190                      Double Polled                      Double Black

**CARROUSELS PURE POWER**                      GPFF BLAQUE RULON                      BLACK DIAMOND  
TUBB FIRST CLASS 666F                      QUAIL RUN RAMONA BP  
WULFS RAMBLER 8400X  
TUBB MISS P UPDATE 089Y

**EXLR LIM-FLEX 62 7104 M**                      EXLR RIGHT ON TIME 106J                      WULF'S COUNT DOWN 9251C  
EXLR 006K                      EXLR 516G  
EXLR POLLED RESOLVE 175G  
EXAR ELSIEMERE 8628

	CE	BW	WW	YW	MA	CM	SC	DC	CW	RE	YG	MS	SMI
EPDs	4	2.5	49	85	26	2	1.0	5	29	0.39	0.08	0.01	44
	P	P+	P	P	P	P	P	P	P	P	P	P	-

*Lot 23b*

**Four Embryos** **Ex**

Double Polled • Double Black

**EXLR SATURN 040S**                      CARROUSELS PURE POWER                      GPFF BLAQUE RULON  
EXLR BAMBI 787M                      TUBB FIRST CLASS 666F  
EXLR BAMB I 001K

**EXLR LIMFLEX 62 7104M**                      EXLR RIGHT ON TIME 106J                      WULF'S COUNT DOWN 9251C  
EXLR 006K                      EXLR 516G  
EXLR POLLED RESOLVE 175G  
EXAR ELSIEMERE 8628

	CE	BW	WW	YW	MA	CM	SC	DC	CW	RE	YG	MS	SMI
EPDs	4	1.6	41	75	36	0	1.0	7	18	-0.03	0.18	0.14	46
	34	39	31	25	31	32	20	P	45	42	42	41	-



*Lot 24*

*Lot 24 -*  
**EXLR ELBA 138M**

**EXLR Elba 138M** **Ex**

Lim-Flex (50/44.6) Cow      4.15.02      EXLR 138M  
LFF 1674540      Polled      Double Black

**WULFS FANFARE 4055F**      **BLACK DUKE 045P**  
THAWKS BLACK FRONTIER      TOMAHAWK'S MISS GOLDMINE  
WULFS DELTA DAWN 4055D      WULFS RAMBLER 8400X  
MISS WOLFETTE 1012A

**EXLR ELBA 521**      **RITO 9FB3 OF 5H11FULLBACK**  
EXAR FULLBACK 5034      GREENWAY MISS EMULOUS818  
B & L ELBA 7253      BROST POWER DRIVE  
B & L ELBA STEWARTS 303R

	CE	BW	WW	YW	MA	CM	SC	DC	CW	RE	YG	MS	SMI
EPDs	13	-2.1	32	67	37	7	0.3	11	16	-0.16	0.11	0.15	44
	31	40	33	26	35	29	16	P	44	40	40	39	-

Elba is one of the strong pedigreed and numbered Limflex females in this sale offering. She is sired by the maternal and outcross sire, Wulf's Fanfare and from a Angus daughter of EXAR Fullback 5034. This brood cow sports a breed leading 37 for milking ability with a .15 for marbling. She is big numbered and has the maternal look and balance needed to get you jazzed up.

*Lot 24a*

**EXLR Pure Power 198U** **Ex**

Lim-Flex (75/67.2) Bull      8.22.08      EXLR 198U  
LFM 1909281      Double Polled      Double Black

**CARROUSELS PURE POWER**      **BLACK DIAMOND**  
GPFF BLAQUE RULON      QUAIL RUN RAMONA BP  
TUBB FIRST CLASS 666F      WULFS RAMBLER 8400X  
TUBB MISS P UPDATE 089Y

**EXLR ELBA 138M**      **THAWKS BLACK FRONTIER**  
WULFS FANFARE 4055F      WULFS DELTA DAWN 4055D  
EXAR ELBA 521      EXAR FULLBACK 5034  
B & L ELBA 7253

	CE	BW	WW	YW	MA	CM	SC	DC	CW	RE	YG	MS	SMI
EPDs	9	0.2	44	80	26	6	0.7	7	28	0.32	0.05	0.01	43
	P	P+	P	P	P	P	P	P	P	P	P	P	-

*Lot 24b*

**Four Embryos** **Ex**

Double Polled • Double Black • 25% Lim-Flex

**BASIN FRANCHISE P142**      **CA FUTURE DIRECTION 5321**      **GAR PRECISION 1680**  
BASIN CHLIE 812L      CA MISS POWER FIX 308  
GARDENS EXPEDITION  
BASIN CHLOE 6198

**EXLR ELBA 138M**      **WULFS FANFARE 4055F**      **THAWKS BLACK FRONTIER**  
EXAR ELBA 521      WULFS DELTA DAWN 4055D  
EXAR FULLBACK 5034  
B & L ELBA 7253

	CE	BW	WW	YW	MA	CM	SC	DC	CW	RE	YG	MS	SMI
EPDs	13	-2.1	32	67	37	7	0.3	11	16	-0.16	0.11	0.15	44
	31	40	33	26	35	29	16	P	44	40	40	39	-



*Lot 25 -*  
**EXLR Lim-Flex 62 7137M**



*Lot 26 -*  
**EXLR Eileen 811R**

**EXLR Lim-Flex 62 7137M** **Ex**

Lim-Flex (62/55.8) Cow 3.19.02 EXLR 7137M  
LFF 1699627 Homozygous Polled Homozygous Black

WULF'S COUNT DOWN 9251C LKCC TOMAHAWKS TOUCHDOWN  
**EXLR RIGHT ON TIME 106J** MISS WOLFETTE 9051X  
EXLR 516G CANE RIDGE MAVERICK 023D  
B & L LASS 2041

EXLR POLLED RESOLVE 175G KRMC BLACK LEGACY 917B  
**EXLR IRIS 519K** LKCC SMITH CATTLE 110C  
SUMMITCREST BOLD IRIS053B G T VECTOR  
SUMMITCREST BOLD IRIS275U

	CE	BW	WW	YW	MA	CM	SC	DC	CW	RE	YG	MS	SMI
EPDs	7	0.6	40	77	32	0	1.0	6	14	-0.12	0.24	0.09	43
	30	41	33	27	31	28	17	P	46	43	43	42	-

Sired by EXLR Right On Time 106J, a consistent producing bull and son of Wulf's Count Down 9251C. This 62% Limflex female offers the unique profile with a strong set of numbers. She has a 32 for milking ability, 1.0 for scrotal and .09 for marbling. She sells with her proof of progress at her side and has shown here in lactation has formed a well shaped udder.

**LOT 25A - EXLR Pure Power 203U** - Bull, %Limousin (81/72.8), calved 8.23.08, EXLR 203U, NXM 1909283, Homozygous Polled, Double Black. Sired by Carrousel's Pure Power.

	CE	BW	WW	YW	MA	CM	SC	DC	CW	RE	YG	MS	SMI
EPDs	5	3.0	48	85	24	2	1.0	4	27	0.34	0.12	-0.02	43
	P	P+	P	P	P	P	P	P	P	P	P	P	-

**LOT 25B - FOUR EMBRYOS** - Selling four embryos sired by EXLR Saturn 040S (HP/HB). Progeny will be Double polled and double black

	CE	BW	WW	YW	MA	CM	SC	DC	CW	RE	YG	MS	SMI
EPDs	6	2.0	45	80	9	2	1.0	7	25	0.22	0.13	0.04	44
	P	P	P	P	P	P	P	P	P	P	P	P	-

**EXLR Eileen 811R** **Ex**

Lim-Flex (75/66.9) Cow 9.08.05 EXLR 811R  
LFF 1828631 Double Polled Double Black

LESF ASPHALT 9N GPFF BLAQUE RULON BLACK DIAMOND  
GPFF EXTRA SWEET ELITE QUAIL RUN RAMONA BP  
LKCC TOMAHAWKS TOUCHDOWN  
HC EXTRAORDINARY HCR 61X

EXLR 571F WULFS CHANCELLOR 0210C WULF'S CHALLENGER 6044Y  
MISS WOLFETTE 0210Y  
WK GAMBLER 1236  
ANKONY EILEEN A4639

	CE	BW	WW	YW	MA	CM	SC	DC	CW	RE	YG	MS	SMI
EPDs	4	0.5	28	62	19	-5	0.5	8	-5	-0.09	0.06	0.04	39
	29	38	32	27	23	28	21	P	23	22	22	22	-

Eileen is a very feminine, angular and very well made! She is sired by LESF Asphalt 9N and from a daughter of Wulf's Chancellor 0210C. This young female is very sound in her structure, easy in her movement and still maintains a strong amount of rib shape and extra volume.

**LOT 26A - EXLR Eileen 191U** - Heifer, %Limousin (81/72.9), calved 8.18.08, EXLR 191U, NXF 1908213, Double Polled, Double Black. Sired by EXLR Excellante 251L.

	CE	BW	WW	YW	MA	CM	SC	DC	CW	RE	YG	MS	SMI
EPDs	6	0.8	35	66	25	-4	0.9	18	20	0.04	0.04	0.10	44
	P	P	P	P	P	P	P	P	P	P	P	P	-



*Lot 27 -*  
**EXLR Miss Emma 807R**



*Lot 28 -*  
**EXLR Annie 397L**

*Lot 27*

**EXLR Miss Emma 807R**



Lim-Flex (75.67.1) Cow  
LFF 1828629

9.05.05  
Homozygous Polled

EXLR 807R  
Black

GPFF BLAQUE RULON  
**LESF ASPHALT 9N**  
GPFF EXTRA SWEET ELITE

BLACK DIAMOND  
QUAIL RUN RAMONA BP  
LKCC TOMAHAWKS TOUCHDOWN  
HC EXTRAORDINARY HCR 61X

EXLR POLLED BENCHMARK709G  
**EXLR MISS EMMA 1001L**  
GREENWAY MISSEMULOUS 717

WULFS DAWSON 4421D  
PMDB ALLIANCE  
PINE DRIVE BIG SKY  
GREENWAY MISS EMULOUS7138

	CE	BW	WW	YW	MA	CM	SC	DC	CW	RE	YG	MS	SMI
EPDs	5	2.2	29	63	13	-4	0.3	7	-17	-0.12	0.02	0.05	42
	P	36	30	26	14	P	18	P	22	21	21	21	-

Emma combines the two popular sires of Asphalt and EXLR Polled Benchmark. They blended together have created a very complete package in Miss Emma 807R. This female is long fronted, feminine, angular through her front end and very striking in her profile. This 75% Limflex female is one that we believe is one of the finest you will find at the sale.

**LOT 27A - EXLR Excellante 234U** - Bull, %Limousin (81/73.0), calved 9.06.08, EXLR 234U, NXM 1910205, Homozygous Polled, Double Black. Sired by EXLR Excellante 251L.

	CE	BW	WW	YW	MA	CM	SC	DC	CW	RE	YG	MS	SMI
EPDs	6	1.4	36	66	22	-3	0.8	18	14	0.03	0.02	0.10	44
	P	P+	P	P	P	P	P	P	P	P	P	P	-

*Lot 28*

**EXLR Annie 397L**



Lim-Flex (75/68.4) Cow  
LFF 1665629

10.22.01  
Double Polled

EXLR 397R  
Homozygous Black

KRMC BLACK LEGACY 917B  
**EXLR POLLED RESOLVE 175G**  
LKCC SMITH CATTLE 110C

NICO POLLED LEGACY  
HOLIJO 103  
LKCC BLACK LOTO 1079W  
SMITH CATTLE 646R

WULFS CHANCELLOR 0210C  
**EXLR 5170H**  
B & L ANNIE 4288

WULF'S CHALLENGER 6044Y  
MISS WOLFETTE 0210Y  
B & L COMPUTER 2099  
SUMMITCREST ANNIE X287

	CE	BW	WW	YW	MA	CM	SC	DC	CW	RE	YG	MS	SMI
EPDs	7	2.3	40	78	23	-4	0.9	7	20	0.16	0.00	0.18	49
	27	41	35	29	38	24	P	P	41	38	38	37	-

Annie has a marbling of .18, scrotal of .90, MTI of 49 and a predictable pedigree. She is sired by EXLR Polled Resolve 175G from a daughter of Wulf's Chancellor 0210C. This female is just gorgeous in her profile, sound in her structure and very maternal in her look. She is strong in maternal traits with a 23 and has a scrotal of 0.90.

**LOT 28A - EXLR Anie 230U** - Heifer, %Limousin (78/70.6), calved 9.05.08, EXLR 230U, NXF 1910201, Double Polled, Homozygous Black. Sired by EXLR Saturn 040S.

	CE	BW	WW	YW	MA	CM	SC	DC	CW	RE	YG	MS	SMI
EPDs	5	2.4	45	80	24	-1	0.9	-	28	0.36	0.02	0.08	46
	P	P+	P	P	P	P	P	-	P	P	P	P	-



Lot 29 -

**ZWLC Countess 013R**



EXLR Rodeo Drive,  
son of Lot 30



Lot 30 -

**EXLR 825H**

Lot 29

Lot 30

**ZWLC Countess 013R** **Ex**

PB Limousin (87/78.2) Cow 5.13.05 ZWLC 013R  
NPF 1826213 Homozygous Polled Double Black

LESF ASPHALT 9N GPF BLAQUE RULON BLACK DIAMOND  
GPF EXTRA SWEET ELITE QUAIL RUN RAMONA BP  
LKCC TOMAHAWKS TOUCHDOWN  
HC EXTRAORDINARY HCR 61X

EXLR POLLED BENCHMARK709G WULFS DAWSON 4421D  
EXLR COUNTESS 119L PMDB ALLIANCE  
EXLR 581G CANE RIDGE MAVERICK 023D  
WK COUNTESS 3130

	CE	BW	WW	YW	MA	CM	SC	DC	CW	RE	YG	MS	SMI
EPDs	6	0.9	31	63	18	-4	0.5	7	0	0.25	-0.06	-0.04	38
	P	P	P	P	P	P	P	P	P	P	P	P	-

Countess is a purebred daughter of LESF Asphalt 9N from a daughter of EXLR Polled Benchmark 709G. We can't wait for you to put your eyes on this young female at this sale. This 3 year old female is ready for immediate production and sells with her proof at her side. This female is very maternal and has a lot of thickness and power. She is thick topped, big boned, sound in her structure and very Limousin like.

**LOT 29A - EXLR Countess 224U** - Heifer, Lim-Flex (43/39.1), calved 9.03.08, EXLR 224U, LFF 1910196, Homozygous Polled, Double Black. Sired by BR Midland.

	CE	BW	WW	YW	MA	CM	SC	DC	CW	RE	YG	MS	SMI
EPDs	8	-0.9	42	83	19	-2	0.2	7	14	-0.10	0.16	0.36	54
	P	P	P	P	P	P	P	P	P	P	P	P	-

**EXLR 825H** **Ex**

PB Limousin (95/87.2) Cow 2.19.98 EXLR 825H  
NPF 1490296 Polled Black

COLE FIRST DOWN 46D LKCC TOMAHAWKS TOUCHDOWN LKCC BLACK NUGGET 906U  
2 155P LKCC SMITH CATTLE 755S  
CT P42 J  
WEEK MISS ECLAIR 200H

MS SY LINEBACKER 596 V DIAMOND V LINEBACKER BURTON JEFFERSON  
WEIDNER COW 080M WD SAM 801K  
CLR MISS CARNIVAL 011G

	CE	BW	WW	YW	MA	CM	SC	DC	CW	RE	YG	MS	SMI
EPDs	6	3.1	44	83	22	5	0.7	18	13	0.12	-0.01	0.05	45
	33	37	32	25	36	33	26	P	42	38	38	38	-

Due sale day to LESF Asphalt 9N.

825H is a proven daughter of COLE First Down from a Linebacker daughter. This female has proven over the years she can produce excellence and add pounds and performance to her offspring. This female is the dam of EXLR Rodeo Drive, the many times show champion bull and now herd sire for Tubmill Creek Farms. This donor has proven her worth over the years and still is one of the leading donors owned and consigned by Express and Tubmill Creek Farms, New Florence, PA.

Co-owned with Tubmill Creek Farms, New Florence, PA.

**LOT 30B - TWO EMBRYOS** - Selling two embryos sired by Basin Franchise. Progeny will be Double Polled, Double Black.

	CE	BW	WW	YW	MA	CM	SC	DC	CW	RE	YG	MS	SMI
EPDs	6	3.1	44	83	22	5	0.7	18	13	0.12	-0.01	0.05	45
	33	37	32	25	36	33	26	P	42	38	38	38	-



Lot 31 -  
**QUAIL Run Hearts BP**



Lot 32 -  
**MAGS Novella 566N**

Lot 31

Lot 32

**QUAIL Run Hearts BP** **Ex**

Lim-Flex (50/43.6) Cow      2.14.01      QRRS 103L  
LFF 1633470      Homozygous Polled      Homozygous Black

**QUAIL RUN BLACK LABEL BP**      LKCC TOMAHAWKS TOUCHDOWN  
JCL BLACK OUT      JCL MADELINE  
LKCC SMITH CATTLE 418A      LKCC BLACK LOTO 1079W  
LKCC SMITH CATTLE 618R

**SUMMITCREST ELINE D275**      SCOTCH CAP  
G T VECTOR      G T FIRST LADY 44  
SUMMITCREST ELINE Z405      B R MONOPOLY  
SUMMITCREST ELINE R251

	CE	BW	WW	YW	MA	CM	SC	DC	CW	RE	YG	MS	SMI
EPDs	-1	2.4	37	76	12	-2	0.3	-	20	-0.28	0.34	0.13	43
	31	35	23	17	21	29	05	-	39	35	35	34	-

Due 11.07.08 to LESF Asphalt 9N.

This bred female is sired by the homozygous polled, homozygous black bull Quail Run Black Label BP. She is out of a top producing Angus brood cow and will calve shortly after the sale to the homozygous polled, homozygous black son of Rulon, Asphalt.

**MAGS Novella 566N** **Ex**

PB Limousin (100/90.6) Cow      2.25.03      MAGS 566N  
LFF 1714416      Homozygous Polled      Double Black

**DJ GENTLEMAN IN BLACK**      COLE FIRST DOWN 46D      LKCC TOMAHAWKS TOUCHDOWN  
DJ ESSENCE      2 155P  
WULF'S POLLED PROGRESS  
GOLDENVIEW THERESA GVC486

**ROYAL DRL 127K**      WULFS GAGE 5158G      WULFS ENDURANCE 3097E  
CANE RIDGE GEORGETTE 7218      WULFS EMBER 5158E  
CANE RIDGE POLLED WYATT  
YKCC MISS IRONSIDE 197NS

	CE	BW	WW	YW	MA	CM	SC	DC	CW	RE	YG	MS	SMI
EPDs	9	1.1	42	79	31	4	0.2	20	40	0.60	0.06	0.01	42
	27	38	29	24	24	24	18	P	41	37	37	37	-

Due 11.05.08 to EXAR New Design 3903.

This black and polled daughter of DJ Gentleman In Black has earned a 31 for milking ability and a ribeye number of .60. She scanned an IMF number of 3.99 and has been a strong producer in the past.

Co-owned with Pinegar Limousin, Springfield, MO





*Lot 33 -*  
**EXLR Magic Mary 900N**



*Lot 34 -*  
**EXG Naomi F59N RVDR**

*Lot 33*

*Lot 34*

**EXLR Magic Mary 900N** **Ex**

PB Limousin (100/90.5) Cow      4.27.03      EXLR 900N  
NPF 1722307      Double Polled      Red

WULF'S COUNT DOWN 9251C      LKCC TOMAHAWKS TOUCHDOWN  
**EXLR DAKOTA 353G**      MISS WOLFETTE 9051X  
CANE RIDGE DAPHNE 011D      WULF'S RAMBLER 8400X  
YKCC MISS IRONSIDE 110NS

HARVEST OLYMPUS      WINTERSHALL JUPITER  
**LOGAN'S MAGIC MARY**      LABORIEUSE  
MOSR MAGIC TOUCH 122A      LKCC TOMAHAWKS TOUCHDOWN  
ADKL PACKS BLACK FORTRESS

	CE	BW	WW	YW	MA	CM	SC	DC	CW	RE	YG	MS	SMI
EPDs	-2	4.9	52	93	29	2	0.7	8	18	0.57	-0.14	-0.14	42
	30	39	31	25	34	28	P	P	44	41	41	40	-

*Will calve by sale day to WK Prime Cut 5199.*

Mary is a raw boned and extremely thick made daughter of EXLR Dakota. She is from the proven donor, Logan's Magic Mary that proved herself as a complete outcross to most established bloodlines. This Dakota daughter has earned her keep at Express Ranches.

**EXG Naomi F59N RVDR** **Ex**

PB Limousin (100/93.4) Cow      11.30.03      RVDR F59N  
NPF 1767607      Polled      Double Black

COLE FIRST DOWN 46D      LKCC TOMAHAWKS TOUCHDOWN  
**RADS BLACK PRODIGY**      2 155P  
RADS POLL BLACK POWEDER      NMCC POLLED BLACK POWDER  
PERF 670U

CHR GOLD OLYMPUS 331B      HARVEST OLYMPUS  
**NP POLLED MELODY MS 559F**      MS COYOTE'S PLAYMATE 102S  
MAGS WINSOME      CRESSMAN SKY HIGH  
MISS MK SONIA 106M

	CE	BW	WW	YW	MA	CM	SC	DC	CW	RE	YG	MS	SMI
EPDs	4	1.1	30	58	19	0	0.0	-	-10	0.17	-0.12	0.01	40
	28	38	28	20	32	25	16	-	40	36	36	35	-

*Will calve by sale day to WK Prime Cut 5199.*

Look at the profile and desirable conformation of this productive daughter of RADS Black Prodigy. She is faultless in her pedigree, strong in her stance and very prominent.

LVLS REBECA COW FAMILY



*Christy Collins*

LVLS Rebeca

*Lot 35*

*Lot 36*

**EXLR Rebeca 7232S** **Ex**

**EXLR Rebeca 1003S** **Ex**

Lim-Flex (50/45.3) Cow      8.30.06      EXLR 7232S  
LFF 1848690      Double Polled      Black

Lim-Flex (43/41.1) Cow      8.19.06      EXLR 1003S  
LFF 1869744      Double Polled      Black

**BR MIDLAND** TWIN VALLEY PRECISIONE161 GAR PRECISION 1680  
WCC BLACKCAP C9  
BR ROYAL LASS 7036-19 S A F NEUTRON  
S A F ROYAL LASS 7036

**EXLR REBECA 7317L** EXLR POLLED BENCHMARK709G WULFS DAWSON 4421D  
EXLR REBECA 311H PMDB ALLIANCE  
DBRO ZIPPER 113F  
LVLS REBECA

**EXAR NEW LOOK 2971** BON VIEW NEW DESIGN 1407 B/R NEW DESIGN 036  
N BAR PRIMROSE 2424 BON VIEW PRIDE 664  
EMULATION 31  
PRIMROSE N BAR 9962

**LVLS REBECA** POLLED PACK LEADER 1182U YKCC ATLANTIC 397N  
WZRK MISS VICTOR 707T MISS WOLFETTE 1150N  
STRETCH'S VICTOR 014M  
WZRK 42 G

	CE	BW	WW	YW	MA	CM	SC	DC	CW	RE	YG	MS	\$MI
EPDs	8	0.7	57	102	24	1	0.4	10	41	0.25	0.07	0.38	60
	19	36	31	27	22	19	P	P	23	22	22	22	-

	CE	BW	WW	YW	MA	CM	SC	DC	CW	RE	YG	MS	\$MI
EPDs	5	0.2	44	92	23	2	0.7	2	11	-0.15	0.12	0.24	51
	P	39	35	32	26	P	P	P	24	23	23	23	-

Take a close look at this black and double polled daughter of BR Midland. She is form a EXLR Polled Benchmark x Rebeca daughter and has a breed leading set of numbers. She has a low birth of 0.7, yearling of 107, milk of 24, marbling of 0.38 and MTT of 60. You can't find a better pedigree backed with a overwhelming set of numbers.

This 43% Limflex female is sired by EXAR New Look 2971 and from the famed, LVLS Rebeca donor. She has a great set of epd's with a 92 for yearling weight, 23 for milk and marbling of .24. Buy with confidence when looking at the Rebeca cow family. They are cattle that Express has surrounded their program around and secured their foundation.

**LOT 35A - EXLR Rebeca 211U** - Heifer, Lim-Flex (62/56.4), calved 8.26.08, EXLR 211U, LFF 1909132, Double Polled, Red. Sired by EXLR Moderator 053M.

**LOT 36A - EXLR Moderator 204U** - Bull, Lim-Flex (59/54.3), calved 8.23.08, EXLR 204U, LFM 1909126, Double Polled, Double Black. Sired by EXLR Moderator 053M.

	CE	BW	WW	YW	MA	CM	SC	DC	CW	RE	YG	MS	\$MI
EPDs	10	0.2	48	86	18	0	0.4	8	30	0.03	0.20	0.21	50
	P	P+	P	P	P	P	P	P	P	P	P	P	-

	CE	BW	WW	YW	MA	CM	SC	DC	CW	RE	YG	MS	\$MI
EPDs	9	-1.1	42	81	18	1	0.5	4	15	-0.18	0.24	0.14	46
	P	P+	P	P	P	P	P	P	P	P	P	P	-



Lot 37 -  
**EXLR Rebeca 044U**



Lot 38 -  
**EXLR Rebeca 039U**

Lot 37

Lot 38

**EXLR Rebeca 044U** **Ex**

PB Limousin (100/87.5) Cow 2.17.08 EXLR 044U  
NPF 1903493 Homozygous Polled Homozygous Black

GPFF BLAQUE RULON BLACK DIAMOND  
**CARROUSELS PURE POWER** QUAIL RUN RAMONA BP  
TUBB FIRST CLASS 666F WULFS RAMBLER 8400X  
TUBB MISS P UPDATE 089Y

AUTO BLACK DAKOTA 129J EXLR DAKOTA 353G  
**EXLR REBECA 606M** DFLC JET SET BPC 34Y  
EXLR REBECA 614H WULFS DAWSON 4421D  
LVLS REBECA

	CE	BW	WW	YW	MA	CM	SC	DC	CW	RE	YG	MS	SMI
EPDs	4	4.8	54	94	18	4	1.2	9	25	0.45	-0.02	-0.14	41
P	36	26	20	11	P	P	P	P	P	P	P	P	-

Here is a known daughter of the '04 Express Ranches Fast Forward sale, EXLR Rebeca 606M sold for \$25,000 for half interest. She is owned in partnership with the Diehm Family in Indiana and is earning her right as one of the top donors at Express Ranches. This young homozygous polled, homozygous black daughter of Carrouseles Pure Power is so pretty made it is scary. She is striking in her profile, strong topped and very sound in her structure. She has the look, profile and the balance needed to take you straight to the win picture at any major show.

*Co-owned with Summers Limousin, Independence, MO*

**EXLR Rebeca 039U** **Ex**

PB Limousin (100/87.5) Cow 2.15.08 EXLR 039U  
NPF 1910875 Double Polled Red

GPFF BLAQUE RULON BLACK DIAMOND  
**CARROUSELS PURE POWER** QUAIL RUN RAMONA BP  
TUBB FIRST CLASS 666F WULFS RAMBLER 8400X  
TUBB MISS P UPDATE 089Y

AUTO BLACK DAKOTA 129J EXLR DAKOTA 353G  
**EXLR REBECA 606M** DFLC JET SET BPC 34Y  
EXLR REBECA 614H WULFS DAWSON 4421D  
LVLS REBECA

	CE	BW	WW	YW	MA	CM	SC	DC	CW	RE	YG	MS	SMI
EPDs	4	2.5	51	90	18	4	1.2	9	25	0.45	-0.02	-0.14	40
P	P+	P	P	P	P	P	P	P	P	P	P	P	-

Here is a New Look daughter out of the donor, LVLS Rebeca. She sports a 91 for yearling weight, 23 for milk, .27 for marbling and still has earned a 52 for MTI. This female represents the very finest in Limflex created by Express Ranches.

*Co-owned with Summers Limousin, Independence, MO*



Lot 40

**EXLR Rebeca 715P**

Lot 39

**EXLR Rebeca 1002S**



Lim-Flex (43/41.1) Cow 8.13.06 EXLR 1002S  
LFF 1869743 Double Polled Black

**EXAR NEW LOOK 2971** BON VIEW NEW DESIGN 1407 B/R NEW DESIGN 036  
N BAR PRIMROSE 2424 EMULATION 31  
PRIMROSE N BAR 9962

**LVLS REBECA** POLLED PACK LEADER 1182U YKCC ATLANTIC 397N  
WZRK MISS VICTOR 707T MISS WOLFETTE 1150N  
STRETCH'S VICTOR 014M  
WZRK 42 G

	CE	BW	WW	YW	MA	CM	SC	DC	CW	RE	YG	MS	SMI
EPDs	7	0.6	40	77	32	0	1.0	6	14	-0.12	0.24	0.09	43
	30	41	33	27	31	28	17	P	46	43	43	42	-

**LOT 39A - EXLR Rebeca 210U** - Female, PB Limousin (59/54.3), calved 8.26.08, EXLR 210U, LFF 1909131, Homozygous Polled, Double Black. Sired by EXLR Moderator 053M

	CE	BW	WW	YW	MA	CM	SC	DC	CW	RE	YG	MS	SMI
EPDs	9	-0.2	41	80	18	1	0.5	4	11	-0.21	0.21	0.16	46
	P	P+	P	P	P	P	P	P	P	P	P	P	-

Lot 41

**EXLR Rebeca 1018S**



Lim-Flex (43/41.1) Cow 8.30.06 EXLR 1018S  
NPF 1869759 Double Polled Black

**BR MIDLAND** TWIN VALLEY PRECISIONE161 GAR PRECISION 1680  
BR ROYAL LASS 7036-19 WCC BLACKCAP C9  
S A F NEUTRON  
S A F ROYAL LASS 7036

**LVLS REBECA** POLLED PACK LEADER 1182U YKCC ATLANTIC 397N  
WZRK MISS VICTOR 707T MISS WOLFETTE 1150N  
STRETCH'S VICTOR 014M  
WZRK 42 G

	CE	BW	WW	YW	MA	CM	SC	DC	CW	RE	YG	MS	SMI
EPDs	6	0.2	49	95	19	2	0.5	7	27	-0.03	0.16	0.36	57
	P	39	35	32	28	P	P	P		27	27	27	-

Due by sale day to EXLR Prominent 1023P.

Lot 41 & 42 represent a very consistent mating created at Express Ranches. They are sired by the leading marbling Angus sire BR Midland and from the matriarch donor, LVLS Rebeca. They are low in their birth weight, high yearling weight with breed leading marbling numbers of .36 and .38. These two heifers are proof that great things happen when you mate the finest Angus with the very best in purebred. These two heifers have the consistent and predictable genetics backing them that will assure the new owners more success in the near future. Their numbers and design make them the most comprehensive and complete group of females to carry on the Rebeca cow family.

Lot 40

**EXLR Rebeca 715P**



PB Limousin (100/85.6) Cow 2.25.04 EXLR 715P  
NPF 1767899 Homozygous Polled Double Black

ANDERS JAG  
**COLE MONTANA SKY 36M**  
COLE 87G

GREENWOODPOLLED455ROCKET  
ANDERS GEMINI  
COLE FIRST DOWN 46D  
COLE 424D

AUTO BLACK DAKOTA 129J  
**EXLR REBECA 606M**  
EXLR REBECA 614H

EXLR DAKOTA 353G  
DFLC JET SET BPC 34Y  
WULFS DAWSON 4421D  
LVLS REBECA

	CE	BW	WW	YW	MA	CM	SC	DC	CW	RE	YG	MS	SMI
EPDs	5	0.7	31	70	20	4	0.7	7	-4	0.21	-0.01	-0.04	38
	27	37	30	20	19	25	19	P	41	37	37	36	-

Here is a proven donor cow and a known daughter of EXLR Rebeca 606M. She is homozygous polled, double black and has proven her worth in production. She sells with her homozygous polled, double black heifer at her side. 715P is from the once appraised \$50,000 EXLR Rebeca 606M, owned with Tubbs Mill Creek, New Florence, PA.

**LOT 40A - EXLR Rebeca 249U** - Female, PB Limousin (100/87.7), calved 9.17.08, EXLR 249U, NPF 1910411, Homozygous Polled, Double Black. Sired by Carrouels Pure Power.

	CE	BW	WW	YW	MA	CM	SC	DC	CW	RE	YG	MS	SMI
EPDs	5	1.8	44	82	18	4	0.9	5	18	0.51	-0.02	-0.09	40
	P	P+	P	P	P	P	P	P	P	P	P	P	-

**LOT 40B - SIX EMBRYOS** - Selling six embryos sired by MAGS Remote. Double Polled, Black.

	CE	BW	WW	YW	MA	CM	SC	DC	CW	RE	YG	MS	SMI
EPDs	9	0.8	43	86	18	4	1.0	0.7	10	0.10	0.13	0.06	44
	P	P	P	P	P	P	P	P	P	P	P	P	-

Lot 42

**EXLR Rebeca 1015S**



Lim-Flex (43/41.1) Cow 8.29.06 EXLR 1015S  
NPF 1869756 Double Polled Black

**BR MIDLAND** TWIN VALLEY PRECISIONE161 GAR PRECISION 1680  
BR ROYAL LASS 7036-19 WCC BLACKCAP C9  
S A F NEUTRON  
S A F ROYAL LASS 7036

**LVLS REBECA** POLLED PACK LEADER 1182U YKCC ATLANTIC 397N  
WZRK MISS VICTOR 707T MISS WOLFETTE 1150N  
STRETCH'S VICTOR 014M  
WZRK 42 G

	CE	BW	WW	YW	MA	CM	SC	DC	CW	RE	YG	MS	SMI
EPDs	6	0.3	47	92	19	2	0.5	7	23	0.00	0.19	0.38	56
	P	39	35	32	28	P	P	P	27	27	27	27	-

Due by sale day to EXLR Prominent 1023P.

## CARROUSEL PEACHES FAMILY

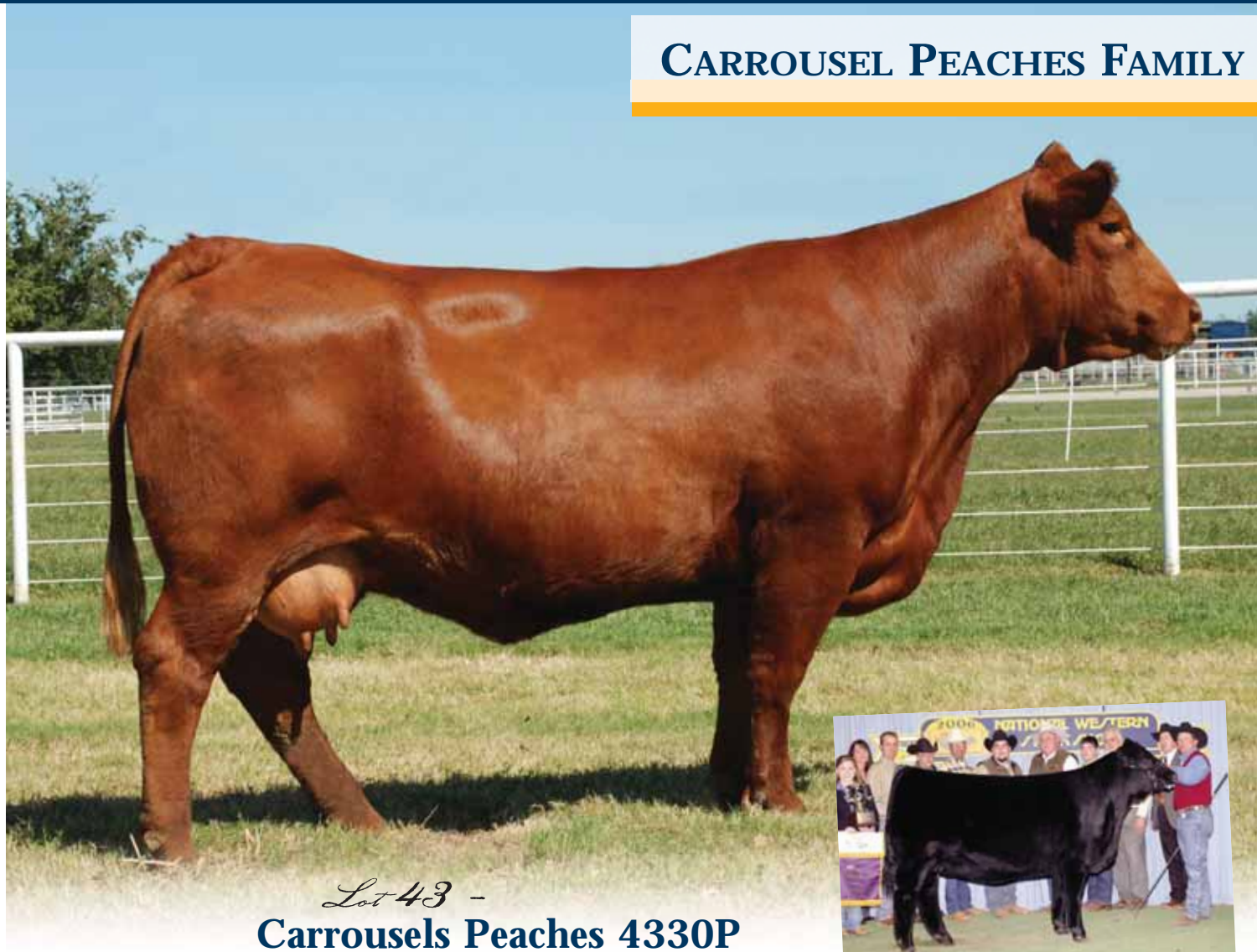

Lot 43 -  
**Carrousel Peaches 4330P**



**Carrousel Pina Colada,**  
full sister to Lot 44

Lot 43

### Carrousel Peaches 4330P **Ex**

PB Limousin (100/86.1) Cow 1.30.04 CRSL 4330P  
NPF 1771773 Double Polled Red

EXLR DAKOTA 353G	WULF'S COUNT DOWN 9251C
<b>AUTO BLACK DAKOTA 129J</b>	CANE RIDGE DAPHNE 011D
DFLC JET SET BPC 34Y	GENERAL LEE LOJW 40S
	DFLC BPC 20U
TCDT MR T.D'S POWER PACK	LKCC TOMAHAWKS TOUCHDOWN
<b>ELMW GINNIE P58G</b>	MISS TOMAHAWK'S MILKER
ELMW POLLED ECSTASY 67E	TYRE DEAN 17B
	MICALE 37X

	CE	BW	WW	YW	MA	CM	SC	DC	CW	RE	YG	MS	SMI
EPDs	7	3.2	49	94	26	5	0.3	11	24	0.37	-0.08	-0.12	41
	30	26	30	24	24	28	19	P	43	40	40	39	-

Due 4.20.09 to EXLR Review 273R.

A true highlight of this sale is this known daughter of ELMW Ginnie P58G, the once national gold medal dam for Circle L and Sugarbush Limousin. Peaches is a full sister to the once national champion and once appraised \$80,000 donor, Carrousel Pina Colada, now owned by P Bar S Ranch, Oklahoma and Edwards Limousin in Missouri. Peaches is a leading donor cow and sells with her BR Midland 50% Limflex female to give us proof as to her excellence. She is a big time female and is one that is ready to headline any program that is willing to make the investment. We can assure you it will be a good one at that.

Co-owned with Bohi Land & Cattle, Wellsville, Mo

Lot 43a

### Five Embryos **Ex**

Double Polled • Black • PB Limousin

EXLR POLLED RESOLVE 175G	KRMC BLACK LEGACY 917B
<b>EXLR EXCELLANTE 251L</b>	LKCC SMITH CATTLE 110C
EXLR 199H	WULFS FANFARE 4055F
	EXLR 558F

AUTO BLACK DAKOTA 129J	EXLR DAKOTA 353G
<b>CARROUSELS PEACHES 4330P</b>	DFLC JET SET BPC 34Y
ELMW GINNIE P58G	TCDT MR T.D'S POWER PACK
	ELMW POLLED ECSTASY 67E

	CE	BW	WW	YW	MA	CM	SC	DC	CW	RE	YG	MS	SMI
EPDs	4	3.7	50	83	25	1	1.0	18	39	0.43	-0.06	0.00	45
	P	P	P	P	P	P	P	P	P	P	P	P	-



*Lot 44 -*  
**BOHI Sunset 6156S**



*Lot 44a -*  
**EXLR Sunset 080U**

*Lot 44*

**BOHI Sunset 6156S** **Ex**

Lim-Flex (50/43.1) Cow      3.04.06      BOHI 6156S  
LFF 1844275      Polled      Black

**BR MIDLAND**      TWIN VALLEY PRECISIONE161      GAR PRECISION 1680  
BR ROYAL LASS 7036-19      WCC BLACKCAP C9  
S A F NEUTRON  
S A F ROYAL LASS 7036

**CARROUSELS PEACHES 4330P**      AUTO BLACK DAKOTA 129J      EXLR DAKOTA 353G  
ELMW GINNIE P58G      TCDT MR TD'S POWER PACK  
ELMW POLLED ECSTASY 67E

	CE	BW	WW	YW	MA	CM	SC	DC	CW	RE	YG	MS	\$MI
EPDs	9	1.1	56	103	23	3	0.1	9	38	0.10	0.14	0.34	58
	P	32	29	26	20	P	P	P	23	22	22	21	-

*Due 2.15.09 to EXLR Saturn 040S.*

Here is a big time highlight of the sale. This 50% Limflex first calf heifer has proven her worth big time.

She is a daughter of BR Midland from Carrousel's Peaches. She has 103 for yearling weight, 23 for milk and has a marbling number of .34 and MTI of 58. Take a look at her 25% Limflex heifer that will sell off the side of her mother. She is absolutely perfect in her profile, thick made, extremely deep bodied and very eye appealing. This young Limflex heifer has a 110 for yearling weight, 23 for milk, .41 for marbling and 60 for MTI. And the added bonus is she is homozygous polled and homozygous black.

*Co-owned with Bohi Land & Cattle, Wellsville, Mo*

*Lot 44a*

**EXLR Sunset 080U** **Ex**

Lim-Flex (25/21.6) Cow      3.01.08      EXLR 080U  
LFF 1898158      Homozygous Polled      Homozygous Black

**EXAR MIDLAND 5526**      BR MIDLAND      TWIN VALLEY PRECISIONE161  
EXAR SARAS DREAM 9809      EXAR SARAS DREAM 9809      BR ROYAL LASS 7036-19  
A&B YUKON 7150  
SARAS DREAM

**BOHI SUNSET 6156S**      BR MIDLAND      TWIN VALLEY PRECISIONE161  
CARROUSELS PEACHES 4330P      CARROUSELS PEACHES 4330P      BR ROYAL LASS 7036-19  
AUTO BLACK DAKOTA 129J  
ELMW GINNIE P58G

	CE	BW	WW	YW	MA	CM	SC	DC	CW	RE	YG	MS	\$MI
EPDs	-	-0.2	58	110	23	-	-	-	33	-0.18	0.26	0.41	60
	-	30	16	12	10	-	-	-	P	P	P	P	-

**OPEN HEIFERS**



*Lot 45 -*  
**EXLR Replay 133U**

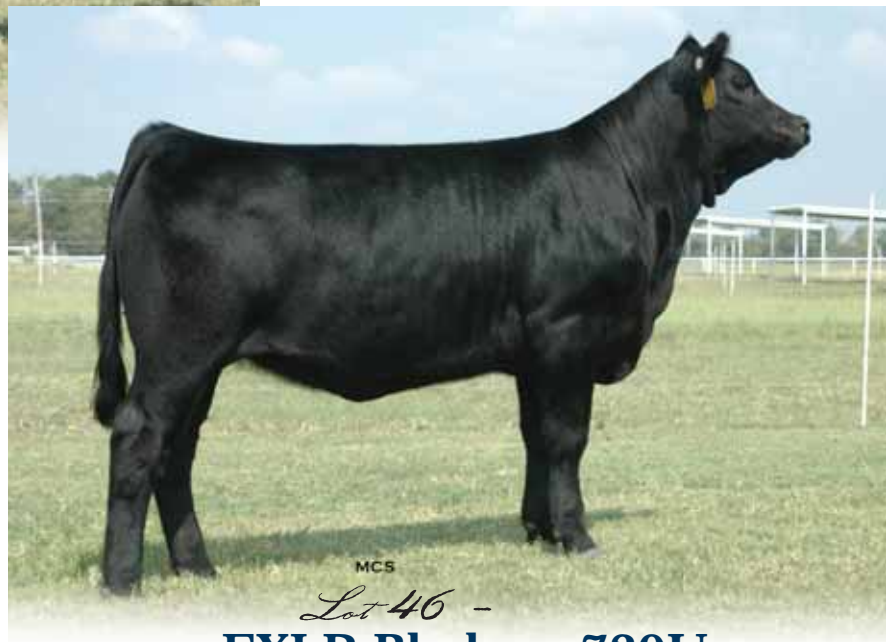

*Lot 46 -*  
**EXLR Blackcap 720U**

*Lot 45*

*Lot 46*

**EXLR Replay 133U** **Ex**

**EXLR Blackcap 720U** **Ex**

PB Limousin (100/88.0) Cow 3.17.08 EXLR 133U  
NPF 1905478 Homozygous Polled Double Black

Lim-Flex (68/61.7) Cow 3.21.08 EXLR 720U  
LFF 1898814 Homozygous Polled Homozygous Black

**CARROUSELS PURE POWER**  
TUBB FIRST CLASS 666F  
**COLE 29M**  
ANDERS JAG  
COLE 9123J  
BLACK DIAMOND  
QUAIL RUN RAMONA BP  
WULFS RAMBLER 8400X  
TUBB MISS P UPDATE 089Y  
GREENWOODPOLLED455ROCKET  
ANDERS GEMINI  
COLE FIRST DOWN 46D  
COLE 129F

EXLR POLLED RESOLVE 175G  
**EXLR EXCELLANTE 251L**  
EXLR 199H  
EXLR INTRIGUE 361G  
**EXLR BLACKCAP 4174K**  
B & L BLACKCAP 3078  
KRMC BLACK LEGACY 917B  
LKCC SMITH CATTLE 110C  
WULFS FANFARE 4055F  
EXLR 558F  
WULF'S COUNT DOWN 9251C  
CANE RIDGE DAPHNE 011D  
LOVANA  
SUMMITCREST BLACKCAP 292Z

	CE	BW	WW	YW	MA	CM	SC	DC	CW	RE	YG	MS	SMI
EPDs	6	2.4	47	83	14	4	0.9	2	36	0.61	0.02	-0.10	40
	P	P	P	P	P	P	P	P	P	P	P	P	-

	CE	BW	WW	YW	MA	CM	SC	DC	CW	RE	YG	MS	SMI
EPDs	6	1.2	38	70	26	-1	1.1	20	27	0.03	0.07	0.08	44
	20	35	24	18	14	19	P	P	P	P	P	P	-

Here is a maternal sister to the 2008 Denver National Junior champion female for the Doublehead family. This homozygous polled, double black heifer is sired by Carrouseles Pure Power and is one that has a really neat look to her. She is clean and feminine up through her front end, thick made and very strong in her stance. If you like your show heifers moderate framed, extra thick made will a load of muscle then you will really appreciate this heifer.

Homozygous polled, homozygous black and a daughter of the highly syndicated, EXLR Excellante 251L is 720U. As you will see on sale day, she is very strong topped and has a nice pattern to her. This heifer is a top show heifer prospect that when entering a showing will get the judges attention with her style and balance. This heifer is very strong in her stance, easy on the eye and very level and square from her hooks to her pens. This is the heifer that will get a lot of attention on sale day.



Lot 47 -  
**EXLR Shameless 034U**



**Top Meadow 108J,**  
dam of Lot 47



Lot 48 -  
**EXLR Norma Rae 154U**

Lot 47

**EXLR Shameless 034U** **Ex**

PB Limousin (100/90.6) Cow  
NPF 1898144      2.12.08  
Double Polled      EXLR 034U  
Double Black

GPF BLAQUE RULON  
**CARROUSELS PEAK POWER**  
HC CHERISH

BLACK DIAMOND  
QUAIL RUN RAMONA BP  
HC POLLED MANHATTAN  
HACO MISTY MORNING

EXLR DAKOTA 353G  
**TOP MEADOW 108J**  
NP SHAMELESS HUSSEY 2037G

WULF'S COUNT DOWN 9251C  
CANE RIDGE DAPHNE 011D  
JCL BLACK OUT  
SCF JAMBOREE 405Y

	CE	BW	WW	YW	MA	CM	SC	DC	CW	RE	YG	MS	SMI
EPDs	3	2.2	41	78	26	2	0.9	13	23	0.77	-0.13	-0.20	36
	20	35	24	18	13	18	P	P	P	P	P	P	-

Look at the muscle and extra thickness found in 034U. She is sired by Carrouseles Peak Power and is from the big time Top Meadow bred female, Top Meadow 108J. This female is super thick made and a very hearty female.

Co-owned with Y2K Land & Cattle, Canada

Lot 48

**EXLR Norma Rae 154U** **Ex**

PB Limousin (93/84.5) Cow  
NPF 1910876      4.11.08  
Homozygous Polled      EXLR 154U  
Double Black

EXLR POLLED RESOLVE 175G  
**EXLR EXCELLANTE 251L**  
EXLR 199H

KRMC BLACK LEGACY 917B  
LKCC SMITH CATTLE 110C  
WULFS FANFARE 4055F  
EXLR 558F

EXLR DAKOTA 353G  
**MAGS NORMA RAE 198N**  
MAGS GLORIA

WULF'S COUNT DOWN 9251C  
CANE RIDGE DAPHNE 011D  
SLVL BEEF 341E  
FDR BEVERLY HILLS

	CE	BW	WW	YW	MA	CM	SC	DC	CW	RE	YG	MS	SMI
EPDs	4	3.7	50	83	25	1	1.0	18	39	0.43	-0.06	0.00	45
	P	P+	P	P	P	P	P	P	P	P	P	P	-

Double black and homozygous polled is this purebred heifer. She is very angular through her front end, strong topped, square hipped and very sound. She will make a very nice show prospect and is one of the really nice Excellante daughters with a bright future.

Co-owned with Enright Farms, Canada



LUVLY DAUGHTERS OF THE MATRIARCH "F084" AND NATIONAL CHAMPION "7127N"



MCS  
*Lot 49 -*  
**EXLR Luvly 003U**



**ELXR Luvly 084F,**  
dam of Lot 49



**EXLR Luvly 7127N,**  
dam of Lot 50



MCS  
*Lot 50 -*  
**EXLR Luvly 103U**

*Lot 49*

*Lot 50*

**EXLR Luvly 003U** **Ex**

PB Limousin (100/92.4) Cow 1.04.08 EXLR 003U  
NPF 1901022 Double Polled Black

GPFF BLAQUE RULON  
**CARROUSELS PURE POWER**  
TUBB FIRST CLASS 666F

BLACK DIAMOND  
QUAIL RUN RAMONA BP  
WULFS RAMBLER 8400X  
TUBB MISS P UPDATE 089Y

WULFS DAWSON 4421D  
**EXLR LUVLY 084F**  
AMBL LUVLY 340Y

LKCC TOMAHAWKS TOUCHDOWN  
MISS WOLFETTE 4221S  
TEXS RANGER TED  
TEXS STAR LUV

	CE	BW	WW	YW	MA	CM	SC	DC	CW	RE	YG	MS	SMI
EPDs	7	2.8	54	93	21	4	0.4	6	36	0.70	-0.06	-0.09	43
	P	38	30	25	15	P	P	P	P	P	P	P	-

Here is one of the big time open heifers from the \$104,000 EXLR Luvly 084F, owned with Riverdale Ranch, West, MS. This young heifer is sired by Carrouseles Pure Power and represents one of the strongest cow families at Express Ranches. We love the bone, foot size, extra middle and clean front end in this heifer.

*Co-owned with Riverdale Ranch, West, MS*

**EXLR Luvly 103U** **Ex**

PB Limousin (100/88.2) Cow 3.08.08 EXLR 103U  
NPF 1905466 Homozygous Polled Double Black

GPFF BLAQUE RULON  
**LESF ASPHALT 9N**  
GPFF EXTRA SWEET ELITE

BLACK DIAMOND  
QUAIL RUN RAMONA BP  
LKCC TOMAHAWKS TOUCHDOWN  
HC EXTRAORDINARY HCR 61X

AUTO BLACK DAKOTA 129J  
**EXLR LUVLY 7127N**  
EXLR LUVLY 4100J

EXLR DAKOTA 353G  
DFLC JET SET BPC 34Y  
EXLR POLLED BENCHMARK709G  
EXLR LUVLY 084F

	CE	BW	WW	YW	MA	CM	SC	DC	CW	RE	YG	MS	SMI
EPDs	4	2.7	39	74	22	-2	0.6	11	-3	0.18	-0.14	-0.13	38
	P	P	P	P	P	P	P	P	P	P	P	P	-

Here is a daughter from the once appraised \$120,000 donor and a past National Champion and All American Futurity champion female owned by Express Ranches, Tubmill Creek Farms and Summers Limousin. This heifer is sired by LESF Asphalt 9N and has a very bright future. She is homozygous polled, double black and one of the strong show prospects in the sale.

*Co-owned with Summers Limousin, Independence, MO and Tubb Mill Creek Farms, New Florance, PA*



*Lot 51 -*  
**EXLR Titalist 033U**



*Lot 52 -*  
**EXLR Titalist 055U**

*Lot 51*

*Lot 52*

**EXLR Titalist 033U** **Ex**

PB Limousin (87/77.1) Cow 2.12.08 EXLR 033U  
NPF 1903490 Homozygous Polled Double Black

GPF BLAQUE RULON BLACK DIAMOND  
**CARROUSELS PURE POWER** QUAIL RUN RAMONA BP  
TUBB FIRST CLASS 666F WULFS RAMBLER 8400X  
TUBB MISS P UPDATE 089Y

AUTO BLACK DAKOTA 129J EXLR DAKOTA 353G  
**EXLR TITALIST 512N** DFLC JET SET BPC 34Y  
EXLR TITALIST 4123K EXLR INTRIGUE 361G  
C L EBONY TITALIST 6183

	CE	BW	WW	YW	MA	CM	SC	DC	CW	RE	YG	MS	SMI
EPDs	3	0.4	46	82	23	4	0.9	7	32	0.46	0.05	-0.09	40
	P	34	23	18	12	P	P	P	P	P	P	P	-

033U is another top show heifer sired by Carrouseles Pure Power that has a lot of rib shape and volume to go with her amazing profile. She is a moderate framed, easy middled heifer that still maintains a lot of muscle and thickness. For those that say the deeper you get, the more muscle you loose, is wrong in this case. She combines all the positive traits in a beautiful package.

**EXLR Titalist 055U** **Ex**

PB Limousin (87/77.1) Cow 2.19.08 EXLR 055U  
NPF 1903926 Homozygous Polled Double Black

GPF BLAQUE RULON BLACK DIAMOND  
**CARROUSELS PURE POWER** QUAIL RUN RAMONA BP  
TUBB FIRST CLASS 666F WULFS RAMBLER 8400X  
TUBB MISS P UPDATE 089Y

AUTO BLACK DAKOTA 129J EXLR DAKOTA 353G  
**EXLR TITALIST 512N** DFLC JET SET BPC 34Y  
EXLR TITALIST 4123K EXLR INTRIGUE 361G  
C L EBONY TITALIST 6183

	CE	BW	WW	YW	MA	CM	SC	DC	CW	RE	YG	MS	SMI
EPDs	3	2.4	51	89	23	4	0.9	7	32	0.46	0.05	-0.09	42
	P	P	P	P	P	P	P	P	P	P	P	P	-

This heifer is fancy made, up headed, strong topped and very appealing to the eye. We are extremely please with the balance and how strong she sets down a big foot. This heifer has the substance and the base from which to create future progeny that will be in demand in the future.



*Lot 53 -*  
**EXLR Emulous 716U**



**EXLR Saturn 040S,**  
sire of Lot 53



*Lot 54 -*  
**EXLR Pepper 719U**

*Lot 53*

**EXLR Emulous 716U** **Ex**

%Limousin (78/69.7) Cow      3.15.08      EXLR 716U  
NXF 1898810      Double Polled      Homozygous Black

**EXLR SATURN 040S**      CARROUSELS PURE POWER      GPFF BLAQUE RULON  
EXLR BAMBI 787M      TUBB FIRST CLASS 666F  
EXLR 125H      WULF'S COUNT DOWN 9251C      MISS WOLFETTE 9051X  
EXLR 514F      S BLACKBIRD EMULOUS 069

	CE	BW	WW	YW	MA	CM	SC	DC	CW	RE	YG	MS	SMI
EPDs	2	3.6	43	74	26	3	0.8	-	25	0.39	0.00	0.03	44
	14	32	17	12	11	13	P	P	P	P	P	P	-

Homozygous black and double polled is this first daughter of EXLR Saturn 040S to sell. She is from a daughter of Wulf's Count Down 9251C. This young heifer has the rib shape, volume and doing ability we were expecting from the calves sired by EXLR Saturn 040S. This heifer is square hipped, easy middle and very brood cow like.

*Lot 54*

**EXLR Pepper 719U** **Ex**

Lim-Flex (50/44.9) Cow      3.19.08      EXLR 719U  
LFF 1898813      Double Polled      Black

**EXAR 263C**      BON VIEW NEW DESIGN 1407      B/R NEW DESIGN 036  
EXAR JUNE C 3577      BR VIEW PRIDE 664  
EXLR PEPPER 789R      EXLR DAKOTA 353G      WULF'S COUNT DOWN 9251C  
JCL PEPPER      CANE RIDGE DAPHNE 011D  
WULFS RAMBLER 8400X  
JCL MOCHA

	CE	BW	WW	YW	MA	CM	SC	DC	CW	RE	YG	MS	SMI
EPDs	11	-1.1	52	104	29	4	-	-	15	-0.07	0.18	0.20	52
	13	34	24	20	10	12	-	-	P	P	P	P	-

Look at the unique profile and the balance of this 50% Limflex heifer. She is sired by EXAR 263C and is from a daughter of EXLR Dakota. This young heifer has a 104 for yearling weight, 29 for milk and .20 for marbling. We love the combination of big numbers with the desirable conformation.

# SPRING BRED HEIFERS



*Lot 55 -*  
**EF Title Role 583T**



*Lot 56 -*  
**TMCK Renee 42T**

*Lot 55*

*Lot 56*

## EF Title Role 583T



Lim-Flex (50/44.1) Cow      2.21.07      EF 583T  
LFF 1881922      Homozygous Polled      Homozygous Black

**EF MAIN STAY 541M**      AUTO BLACK DAKOTA 129J      EXLR DAKOTA 353G  
EXLR 231J      DFCL JET SET BPC 34Y  
WULFS GUARDIAN 5074G  
EXLR LUVLY 081F

**BLACKBIRD OF R R 7694**      H A 2041 TRAVELER 5016      H A TRAVELER 2041  
BLACKBIRD OF R R 5707      R R CHEVIS 3432  
BLACKBIRD OF R R 8253

	CE	BW	WW	YW	MA	CM	SC	DC	CW	RE	YG	MS	\$MI
EPDs	-	0.6	38	83	27	-0.2	-	-	13	-0.39	0.32	0.5	44
	-	34	29	20	18	12	-	-	P	P	P	P	-

Due 3.10.09 to EXAR Prime Star 70104.

Look how well made this homozygous polled, homozygous black heifer is. She is feminine looking, very maternal and sound in her pasterns. She is sired by the once reserve national champion bull, EF Main Stay 541M. This heifer is big numbered and is a strong representative of what is great about Limflex cattle.

## TMCK Renee 42T



Lim-Flex (50/45.4) Cow      3.09.07      TMCK 42T  
LFF 1883235      Homozygous Polled      Double Black

**EXAR PROGRESSIVE 4153**      BR MIDLAND      TWIN VALLEY PRECISIONE161  
EXAR MISS TRAVELER Q38      BR ROYAL LASS 7036-19  
BON VIEW NEW DESIGN 1407  
V T TRAVELER 6807 Q38

**TYEJ RENEE**      EXLR INTRIGUE 361G      WULF'S COUNT DOWN 9251C  
WULF GABRIELLE 7095G      CANE RIDGE DAPHNE 011D  
WULFS QUARTERBACK 4222B  
MISS WOLFETTE 9297X

	CE	BW	WW	YW	MA	CM	SC	DC	CW	RE	YG	MS	\$MI
EPDs	5	0.9	44	85	25	1	-	-	14	0.02	0.12	0.29	53
	14	29	15	11	10	14	-	-	18	16	16	16	-

Due 2.07.09 to EXAR Saturn 040S.

Homozygous polled and one really nice heifer. She is sired by the BR Midland Limflex sire, EXAR Progressive 4153. Her dam just sold for \$8500 to Council Family Limousin in Texas and was one of the featured lots in the Tubmill Creek Farms sale. This heifer is big ribbed and strong numbered.



*Lot 57 -*  
**FULC Two Step 103T**



*Lot 58 -*  
**EXLR Ambrosia 124T**

*Lot 57*

*Lot 58*

**FULC Two Step 103T** **Ex**

Lim-Flex (50/45.0) Cow  
LFF 1875575

1.03.07  
Homozygous Polled

FULC 103T  
Black

O C C NEXT <b>STEP 762N</b>	O C C EMBLAZON 854E
O C C LEGEND 616L	O C C BLACKBIRD 632J
O C C BLACKBIRD 768H	O C C EMBLAZON 854E
	O C C BLACKBIRD 757C
<b>TUBB GRINDER 313N</b>	MASTER BRUN YANKEE 225X
TUBB GRINDER 749D	MONDEAUX MISS 749T
EXLR 653G	WULF'S COUNT DOWN 9251C
	SOGF BLACK POLLED STAR 30

	CE	BW	WW	YW	MA	CM	SC	DC	CW	RE	YG	MS	SMI
EPDs	8	0.2	43	78	26	6	-	-	17	-0.13	0.16	0.08	44
	12	33	22	16	11	11	-	-	17	15	15	15	-

*Due 1.18.09 to EXAR Saturn 040S.*

Here is a young homozygous polled daughter of OCC Next Step 762N from a daughter of TUBB Grinder. She is extremely long bodied and very eye appealing. She has a 26 for milking ability and is easy in her condition.

**EXLR Ambrosia 124T** **Ex**

Lim-Flex (50/50) Cow  
LFF 1882715

3.01.07  
Polled

EXLR 124T  
Black

<b>BR MIDLAND</b>	TWIN VALLEY PRECISIONE161	GAR PRECISION 1680
	BR ROYAL LASS 7036-19	WCC BLACKCAP C9
		S A F NEUTRON
		S A F ROYAL LASS 7036
<b>EAFB MS AMBROSIA 261J</b>	HARVEST OLYMPUS	WINTERSHALL JUPITER
	SOGF AMBER KRUG 264B	LABORIEUSE
		GOLDENVIEWKRUGERRAND 250K
		EJPS AMBER

	CE	BW	WW	YW	MA	CM	SC	DC	CW	RE	YG	MS	SMI
EPDs	3	2.1	59	104	21	-4	0.2	3	21	0.15	0.03	0.34	60
	P	35	30	26	22	P	P	P	24	23	23	23	-

*Due 2.06.09 to EXAR Saturn 040S.*

Great things happen when you mate the best of Angus and the best of full-blood and that is just what happened with this young female. 124T is a daughter of BR Midland from the leading fullblood donor, EAFB Ms Ambrosia. This young bred heifer has a 104 for yearling weight and .34 for marbling.

*Co-owned with Riverdale Ranch, West, MS*



Lot 59 -  
**EXLR Miss Right 8043T**

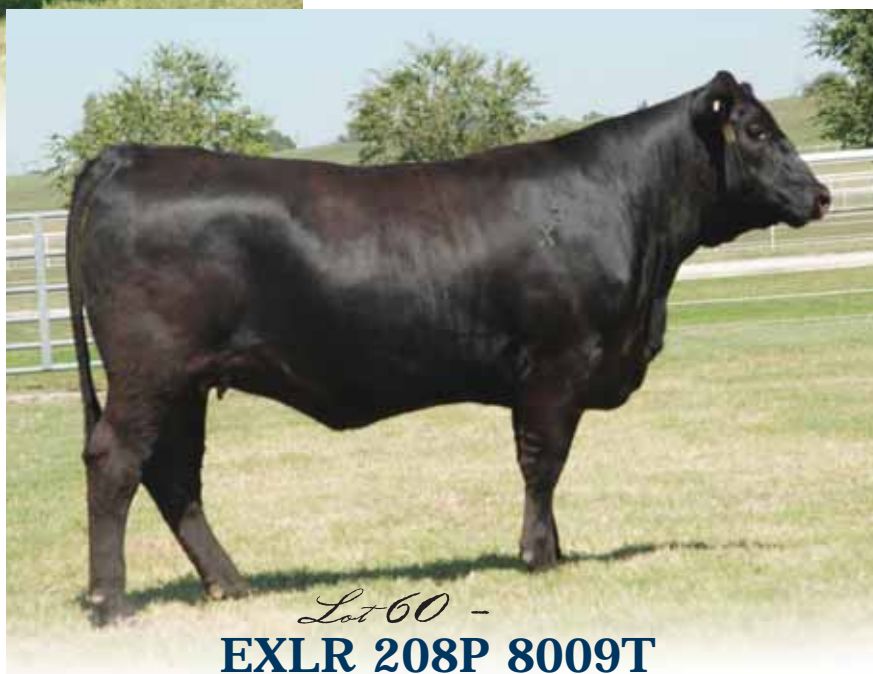

Lot 60 -  
**EXLR 208P 8009T**

Lot 59

Lot 60

**EXLR Miss Right 8043T** **Ex**

%Limousin (84/75.8) Cow 3.30.07 EXLR 8043T  
NXF 1871494 Homozygous Polled Double Black

GPF BLAQUE RULON  
**CARROUSELS PURE POWER**  
TUBB FIRST CLASS 666F

BLACK DIAMOND  
QUAIL RUN RAMONA BP  
WULFS RAMBLER 8400X  
TUBB MISS P UPDATE 089Y

EXLR RIGHT ON TIME 106J  
**EXLR MISS RIGHT 7120N**  
EXLR 599J

WULF'S COUNT DOWN 9251C  
EXLR 516G  
EXLR 512F  
EXLR 502F

	CE	BW	WW	YW	MA	CM	SC	DC	CW	RE	YG	MS	SMI
EPDs	4	3.4	51	86	26	3	0.9	3	47	0.71	0.10	-0.09	41
	18	35	29	23	11	17	16	P	20	19	19	19	-

Due 2.06.09 to EXAR Saturn 040S.

8043T is a homozygous polled and black daughter of Carrouseles Pure Power. She is deep flanked, big ribbed and very maternal. We know you will appreciate this female on sale day for all that she represents.

**EXLR 208P 8009T** **Ex**

Lim-Flex (50/45.2) Cow 2.21.07 EXLR 8009T  
LFF 1871464 Homozygous Polled Double Black

BR MIDLAND  
**EXLR PACESETTER 1007P**  
EXLR REBECA 614H

TWIN VALLEY PRECISIONE161  
BR ROYAL LASS 7036-19  
WULFS DAWSON 4421D  
LVLS REBECA

MINE PLD THE DUKE 1788L  
**LOGAN'S 208P**  
THOMAS LUCY 0044

MINE POLLED DRYDOCK 004H  
YKCC MANDY 414Y  
PAPA FORTE 1921  
THOMAS LUCY 8615

	CE	BW	WW	YW	MA	CM	SC	DC	CW	RE	YG	MS	SMI
EPDs	1	6.3	69	129	21	0	0.6	-	39	0.16	0.12	0.20	57
	12	32	26	18	11	11	P	-	18	16	16	16	-

Due 2.10.09 to BR Midland.

Here is a well balanced, feminine Limflex 50% female that is sired by the BR Midland son, EXAR Pacesetter 1007P. This heifer has a 129 for yearling weight, 21 for milk, .20 for marbling and her MTI number is 57.



*Lot 61 -*  
**EXLR Daisy Beatuy 8034T**



*Lot 62 -*  
**EXLR Barb 708T**

*Lot 61*

*Lot 62*

**EXLR Daisy Beatuy 8034T** **Ex**

Lim-Flex (56/51.9) Cow 3.27.07 EXLR 8034T  
LFF 1871487 Homozygous Polled Homozygous Black

JCL LODESTAR 27L HUNTS HI-LITER 245G  
**LEWIS RILIAN 384R** LOGAN'S CHEERLEADER 280G  
LEWIS MISS ALEXIS 384D BLACK INNOVATOR  
LLFM 221Y

H B A R NEW DESIGN 035 ON VIEW NEW DESIGN 1407  
**EXLR DAISY BEAUTY N065** P A F LADY PRIMROSE 6565  
EXLR DAISEY BEAUTY 7298L EXLR POLLED BENCHMARK709G  
EXLR 599F

	CE	BW	WW	YW	MA	CM	SC	DC	CW	RE	YG	MS	SMI
EPDs	13	-2.7	48	90	28	4	0.2	11	31	0.03	0.11	0.05	45
	14	34	27	19	12	11	08	P	19	17	17	17	-

Due 3.10.09 to EXAR Prime Star 70104.

Here is a homozygous polled, homozygous black daughter of Lewis Rilian 384R, a purebred son of JCL Lodestar 27L. His first progeny are highlighted in this sale and we know you will be pleased. This female has a 96 for yearling weight, 29 for milk, .25 for marbling and 55 for MTI.

**EXLR Barb 708T** **Ex**

Lim-Flex (50/45.7) Cow 3.05.07 EXLR 708T  
LFF 1870874 Homozygous Polled Homozygous Black

JCL LODESTAR 27L HUNTS HI-LITER 245G  
**LEWIS RILIAN 384R** LOGAN'S CHEERLEADER 280G  
LEWIS MISS ALEXIS 384D BLACK INNOVATOR  
LLFM 221Y

BON VIEW NEW DESIGN 1407 B/R NEW DESIGN 036  
**EXLR BARB 157R** BON VIEW PRIDE 664  
EXLR BARB 1027M EXLR BROADWAY 041E  
C & C BARB

	CE	BW	WW	YW	MA	CM	SC	DC	CW	RE	YG	MS	SMI
EPDs	12	-2.0	49	96	29	3	0.2	10	29	-0.08	0.14	0.25	53
	13	33	21	14	11	11	P	P	19	17	17	17	-

Due 2.07.08 to EXLR Saturn 040S.

Barb 708T is a homozygous polled, homozygous black 75% daughter of the Express Junior herd sire, Lewis Rilian 384R. He is a son of the yearling weight and marbling trait leader, JCL Lodestar 27L. This heifer represents his first daughters in production. They appear to be very maternal and this heifer is from a daughter of Bon View New Design 1407. She sells carrying the service to the popular bull, EXLR Saturn 040S.



*Lot 63 -*  
**EXLR Scotch Cap 220S**



*Lot 64 -*  
**EXLR Cowcamp 7291S**

*Lot 63*

**EXLR Scotch Cap 220S** **Ex**

Lim-Flex (75/65.1) Cow 10.25.06 EXLR 220S  
LFF 1860615 Homozygous Polled Homozygous Black

LESF ASPHALT 9N GPF BLAQUE RULON BLACK DIAMOND  
GPF EXTRA SWEET ELITE QUAIL RUN RAMONA BP  
LKCC TOMAHAWKS TOUCHDOWN  
HC EXTRAORDINARY HCR 61X

EXLR SCOTCH CAP 1012N RADS BLACK PRODIGY COLE FIRST DOWN 46D  
RADS POLL BLACK POWDER I  
EXAR SCOTCH CAP 1548 BON VIEW NEW DESIGN 1407  
EXAR SCOTCH CAP 9427

	CE	BW	WW	YW	MA	CM	SC	DC	CW	RE	YG	MS	\$MI
EPDs	5	-0.1	23	55	24	-3	0.3	11	-25	-0.20	-0.01	0.11	41
P	36	30	21	14	P	19	P	22	20	20	20	-	-

*Due 2.11.09 to EXLR Saturn 040S.*

This 75% Limflex heifer is sired by the popular LESF Asphalt 9N. She is from a daughter of RADS Black Prodigy. She sells carrying the service to the many times show champion bull, EXLR Saturn 040S.

*Lot 64*

**EXLR Cowcamp 7291S** **Ex**

%Limousin (84/73.1) Cow 10.02.06 EXLR 7291S  
NXF 1853261 Homozygous Polled Homozygous Black

LESF ASPHALT 9N GPF BLAQUE RULON BLACK DIAMOND  
GPF EXTRA SWEET ELITE QUAIL RUN RAMONA BP  
LKCC TOMAHAWKS TOUCHDOWN  
HC EXTRAORDINARY HCR 61X

EXLR MISS 1008N EXLR RIGHT ON TIME 106J WULF'S COUNT DOWN 9251C  
EXLR 556J EXLR 516G  
EXLR 512F  
ELOR MISS COWCAMP 081Y

	CE	BW	WW	YW	MA	CM	SC	DC	CW	RE	YG	MS	\$MI
EPDs	3	2.2	25	55	23	-3	0.6	6	-19	0.09	-0.07	-0.04	37
P	19	33	28	24	14	18	17	P	21	20	20	20	-

*Due 1.18.09 to BR Midland.*

7291S is a long bodied, strong topped and very complete made daughter of LESF Asphalt 9N. This female is homozygous polled, homozygous black and sells bred to the popular Angus sire, BR Midland.





*Lot 65 -*  
**EXLR Lucy 102T**

Listed here are three bred heifers that represent the heart of the Express Ranches program. Sired by such popular sires as Asphalt, Prominent and Pure Power are these three young females. They have the epd's, consistent pedigree and are bred right. All of these heifers sell carrying the service to powerful Angus sires will we believe will result into increase value with their future Limflex calves. These young first calf heifers have the calm docility and have met strict criteria to be offered in this sale. They have met the approval in terms of eye appeal, above breed average in numbers and strength in pedigree that will make a difference to our customer base.

*Lot 65*

**EXLR Lucy 102T** **Ex**

PB Limousin (100/87.8) Cow 2.17.07 EXLR 102T  
NPF 1868504 Homozygous Polled Homozygous Black

GPF BLAQUE RULON BLACK DIAMOND  
**LESF ASPHALT 9N** QUAIL RUN RAMONA BP  
GPF EXTRA SWEET ELITE LKCC TOMAHAWKS TOUCHDOWN  
HC EXTRAORDINARY HCR 61X

KRMC BLACK LEGACY 917B NICO POLLED LEGACY  
**EXLR LUCY 7143L** HOLIJO 103  
EXLR 032G WULFS RAMBLER 8400X  
DFLC BPC 24D

	CE	BW	WW	YW	MA	CM	SC	DC	CW	RE	YG	MS	SMI
EPDs	6	2.2	34	72	19	-5	0.5	8	-10	0.14	-0.08	-0.04	39
	20	35	28	23	14	19	18	P	21	19	19	19	-

*Due 2.08.09 to BC 7022 Raven 7965.*

*Lot 66*

**EXLR Dutch 232S** **Ex**

Lim-Flex (71/64.5) Cow 11.09.06 EXLR 232S  
LFF 1862357 Homozygous Polled Homozygous Black

SUMMITCRESTHIGHPRIME 0H29 GARDENS PRIME TIME  
**EXLR PROMINENT 1023P** SUMMITCREST MISSIE 2F55  
EXLR LIBERTY 616L EXLR POLLED BENCHMARK709G  
EXLR 5101G

RADS BLACK PRODIGY COLE FIRST DOWN 46D  
**EXLR DUTCH 7282P** RADS POLL BLACK POWDER I  
TUBB GRINDER 959J TUBB GRINDER 749D  
MISS POLLCAT 849W

	CE	BW	WW	YW	MA	CM	SC	DC	CW	RE	YG	MS	SMI
EPDs	11	-0.9	30	66	25	4	-0.3	-	-9	0.01	0.04	0.02	39
	13	29	24	20	11	11	P	-	18	17	17	16	-

*Due 3.10.09 to EXAR Prime Star 70104.*

*Lot 67*

**EXLR Bardolier 744T** **Ex**

Lim-Flex (68/62.1) Cow 3.21.07 EXLR 744T  
LFF 1870905 Homozygous Polled Homozygous Black

GPF BLAQUE RULON BLACK DIAMOND  
**CARROUSELS PURE POWER** QUAIL RUN RAMONA BP  
TUBB FIRST CLASS 666F WULFS RAMBLER 8400X  
TUBB MISS P UPDATE 089Y

H B A R NEW DESIGN 035 BON VIEW NEW DESIGN 1407  
**EXLR BARDOLIER N060** P A F LADY PRIMROSE 6565  
EXLR BARDOLIER 7211L EXLR POLLED BENCHMARK709G  
EXLR 5110F

	CE	BW	WW	YW	MA	CM	SC	DC	CW	RE	YG	MS	SMI
EPDs	7	1.0	56	96	27	3	0.78	4	47	0.50	0.09	0.16	52
	17	35	28	22	12	16	15	P	20	19	19	18	-

*Due 2.07.09 to Basin Franchise P142.*

Lot 68

**EXLR Scotch Cap 780T** **Ex**

Lim-Flex (50/43.4) Cow  
LFF 1872394

3.26.07  
Homozygous Polled

EXLR 780T  
Homozygous Black

GPF BLAQUE RULON  
**LESF ASPHALT 9N**  
GPF EXTRA SWEET ELITE

BLACK DIAMOND  
QUAIL RUN RAMONA BP  
LKCC TOMAHAWKS TOUCHDOWN  
HC EXTRAORDINARY HCR 61X

BON VIEW NEW DESIGN 1407  
**EXAR SCOTCH CAP 1548**  
EXAR SCOTCH CAP 9427

B/R NEW DESIGN 036  
BON VIEW PRIDE 664  
R R SCOTCHCAP 9440  
VT TRAVELER 6807 Q9

	CE	BW	WW	YW	MA	CM	SC	DC	CW	RE	YG	MS	SMI
EPDs	6	1.2	33	75	28	-3	0.4	5	-1	-0.14	0.17	0.16	44
	P	37	33	28	16	P	18	P	24	23	23	23	-

Due 2.06.08 to EXLR Saturn 040S.

Here is the dam of EXLR Right Of Way, a past sale top selling lot for Express Ranches. He went on to be a many time show champion and is now siring excellence. This female is not only a proven producer but she has the built in value by being homozygous both ways and being extremely big numbered. She sports a low BW of 1.2, milk of 28, and an above breed average marbling number of .16. her future calve, sired by EXLR Saturn 040S should make this investment worth it.

Lot 69

**EXLR Mikkel 052T** **Ex**

PB Limousin (100/91.5) Cow  
NPF 1866690

2.03.07  
Double Polled

EXLR 052T  
Homozygous Black

GPF BLAQUE RULON  
**LESF ASPHALT 9N**  
GPF EXTRA SWEET ELITE

BLACK DIAMOND  
QUAIL RUN RAMONA BP  
LKCC TOMAHAWKS TOUCHDOWN  
HC EXTRAORDINARY HCR 61X

AUTO OVER INVOICE 120K  
**AUTO MIKKEL 282M**  
EXLR LUVLY 087F

XLR POLLED BENCHMARK709G  
STBR WENDYLOU'S ABBY 205A  
WULFS DAWSON 4421D  
AMBL LUVLY 340Y

	CE	BW	WW	YW	MA	CM	SC	DC	CW	RE	YG	MS	SMI
EPDs	5	2.1	40	75	28	-3	0.6	9	16	0.52	-0.03	-0.05	40
	P	34	27	23	13	P	18	P	21	20	20	20	-

Due 4.14.09 to EXAR Prime Star 70104.

Here is a known daughter of LESF Asphalt 9N from the high valued donor, AUTO Mikkel 282M. 282M is a leading and proven donor that is working for Riverdale Ranch, West, MS and Express Ranches. We think the results of her mating to the Angus sure EXAR Prime Star 70104 will be very valuable to the new owner.



**SPRING BRED PAIRS**

Lot 70 -  
**EXLR Sugar Spice 076R**



MCS

*Lot 70a -*  
**EXLR Sugar Spice 090U**

*Lot 70*

**EXLR Sugar Spice 076R** **Ex**

Lim-Flex (62/56.0) Cow 3.05.05 Polled EXLR 076R Homozygous Black

WULF'S COUNT DOWN 9251C LKCC TOMAHAWKS TOUCHDOWN  
**EXLR RIGHT ON TIME 106J** MISS WOLFETTE 9051X  
EXLR 516G CANE RIDGE MAVERICK 023D  
B & L LASS 2041

EXAR NEW DESIGN 1224 BON VIEW NEW DESIGN 1407  
**EXLR SUGAR SPICE N058** BLACKBIRD OF R R 8680  
WILLOWS SUGAR SPICE 127L WULFS GUARDIAN 5074G  
MISS WOLFETTE 3518C

	CE	BW	WW	YW	MA	CM	SC	DC	CW	RE	YG	MS	SMI
EPDs	5	0.4	38	71	33	2	0.7	-	14	0.03	0.14	.08	43
	26	37	29	22	23	13	-	-	41	37	37	36	-

*Due 2.15.09 to EXLR Saturn 040S.*

Sugar Spice is a very productive 62% Limflex daughter of EXLR Right On Time 106J. This homozygous black female has earned a 33 for milk along with a solid set of numbers that you will be impressed with. She sells carrying the service to EXLR Saturn 040S and along with her CLLL New Direction 394P daughter, 090U. 090U is made just near perfect and is homozygous polled. She has a .11 for marbling, yearling weight of 84 and milk of 25.

*Lot 70a*

**EXLR Sugar Spice 090U** **Ex**

%Limousin (81/72.6) Cow 3.03.08 Double Polled EXLR 090U Homozygous Black

GPF BLAQUE RULON BLACK DIAMOND  
**CLL NEW DIRECTION 394P** QUAIL RUN RAMONA BP  
PRRK EXTRA BLAQUE STAR HUNTS HI-LITER 245G  
QUAIL RUN GAYLE BP

EXLR RIGHT ON TIME 106J WULF'S COUNT DOWN 9251C  
**EXLR SUGAR SPICE 076R** EXLR 516G  
EXLR SUGAR SPICE N058 EXAR NEW DESIGN 1224  
WILLOWS SUGAR SPICE 127L

	CE	BW	WW	YW	MA	CM	SC	DC	CW	RE	YG	MS	SMI
EPDs	4	1.8	46	84	25	1	0.6	17	16	0.26	0.08	0.11	47
	14	34	21	16	10	13	P	P	P	P	P	P	-

Since the inception of Express Ranches into this great Limousin breed of cattle it has always been the goal to raise cattle that excel in all facets of the industry. We really feel as if we got it right with this young heifer. She is perfect in anyway you look at her! She is sound, easy doing, feminine made and very appealing to only the most discriminating cattleman that have seen her. She is will make one of the finest show heifers in the sale and we know when the banners are hanging in the office and she goes into production, that is when we will see great things happen in production.



*Lot 71 -*  
**EXLR Rebecca 241R**



*Lot 71a -*  
**EXLR Rebeca 121U**

*Lot 71*

**EXLR Rebecca 241R** **Ex**

Lim-Flex (50/43.0) Cow 9.07.05 EXLR 241R  
LFF 1827007 Homozygous Polled Homozygous Black

**EXAR NEW LOOK 2971** BON VIEW NEW DESIGN 1407 B/R NEW DESIGN 036  
N BAR PRIMROSE 2424 EMULATION 31  
PRIMROSE N BAR 9962

**EXLR REBECCA 1014N** KRMC OUTCROSS 192G LVLS POLLED BLACK JACK  
LVLS REBECA HOLIJO 103  
POLLED PACK LEADER 1182U  
WZRK MISS VICTOR 707T

	CE	BW	WW	YW	MA	CM	SC	DC	CW	RE	YG	MS	SMI
EPDs	6	0.4	47	96	24	2	0.3	-5	20	-0.13	0.22	0.21	50
	17	37	31	27	21	16	P	P	20	19	19	19	-

Due 3.07.09 to EXLR Saturn 040S.

We know you will appreciate this young female and the kind of job she has done in production. She is homozygous polled, homozygous black and sired by the popular Angus sire, EXAR New Look 2971. This 50% Limflex female is from a daughter of Outcross out of the famed, LVLS Rebeca donor. She has a 96 for yearling weight, 24 for milking ability and .21 for marbling. We know you will have a chance to admire and hopefully considering investing in her 25% Limflex daughter of EXAR Midland 5526. This heifer is homo/homo and has a marbling number of .35 and yearling weight of 110.

*Lot 71a*

**EXLR Rebeca 121U** **Ex**

Lim-Flex (25/21.5) Cow 3.12.08 EXLR 121U  
LFF 1898182 Homozygous Polled Homozygous Black

**EXAR MIDLAND 5526** BR MIDLAND TWIN VALLEY PRECISIONE161  
EXAR SARAS DREAM 9809 BR ROYAL LASS 7036-19  
A&B YUKON 7150  
SARAS DREAM

**EXLR REBECCA 241R** EXAR NEW LOOK 2971 BON VIEW NEW DESIGN 1407  
EXLR REBECCA 1014N N BAR PRIMROSE 2424  
KRMC OUTCROSS 192G  
LVLS REBECA

	CE	BW	WW	YW	MA	CM	SC	DC	CW	RE	YG	MS	SMI
EPDs	-	0.5	55	110	24	-	-	-	24	-0.30	0.29	0.35	57
	-	30	16	12	10	-	-	-	P	P	P	P	-



Lot 72a -  
**EXLR Sassy 110U**

Lot 72

Lot 72a

**EXLR SASSY 027S** **Ex**

Lim-Flex (62/56.0) Cow 2.24.06 EXLR 027S  
LFF 1844311 Homozygous Polled Homozygous Black

**CARROUSELS PURE POWER** GPFF BLAQUE RULON  
TUBB FIRST CLASS 666F BLACK DIAMOND  
QUAIL RUN RAMONA BP  
WULFS RAMBLER 8400X  
TUBB MISS P UPDATE 089Y

**WILLOWS 3048N** BON VIEW NEW DESIGN 1407 B/R NEW DESIGN 036  
WILLOWS DAKOTA FIFTY 122L BON VIEW PRIDE 664  
EXLR DAKOTA 353G  
FOUNDATION COW

	CE	BW	WW	YW	MA	CM	SC	DC	CW	RE	YG	MS	SMI
EPDs	7	1.9	62	106	28	4	0.7	0	27	0.34	0.12	0.07	50
	18	35	27	19	12	17	P	P	20	19	19	19	-

Due 2.15.09 to EXLR Saturn 040S.

Here is a homozygous polled and homozygous black pair of cattle that represent the 16th year in production at Express Ranches. Highlighting this pair is this March 31% Limflex heifer sired by EXAR New Look 6531. She has a 2.4 for birth, 111 for yearling weight, 27 for milk and marbling of .26.

Lot 73

**EXLR Eileen 082S** **Ex**

Lim-Flex (75/64.9) Cow 4.13.06 EXLR 082S  
LFF 1844353 Homozygous Polled Homozygous Black

**EXLR BLACK DAKOTA 612P** AUTO BLACK DAKOTA 129J EXLR DAKOTA 353G  
EXLR REBECA 614H DFCL JET SET BPC 34Y  
WULFS DAWSON 4421D  
LVLS REBECA

**EXLR EILEEN 7203N** EXLR GUARDIAN 461K WULFS GUARDIAN 5074G  
EXLR 536J EXLR BRAVALDO 373F  
GREENWAY MISSEMULOUS 717  
WK EILEEN 388

	CE	BW	WW	YW	MA	CM	SC	DC	CW	RE	YG	MS	SMI
EPDs	6	0.6	39	80	21	2	0.6	-	21	0.05	0.14	0.00	41
	14	33	25	19	11	13	11	-	1	18	18	17	-

Due 3.05.09 to EXLR Saturn 040S.

Both of these homozygous polled and homozygous black pair of cattle are strong representatives of this sale and we are in hopes you appreciate them as much as we do. The female is sired by EXLR Black Dakota 612P, a son of AUTO Black Dakota out of EXLR Rebeca 614H. She is from a daughter of Wulf's Guardian that has done a nice job at Express. This female sells bred to EXLR Saturn 040S and will have heifer to sell off her side sired by EXAR Midland 5526.

**EXLR Sassy 110U** **Ex**

Lim-Flex (31/28.0) Cow 3.10.08 EXLR 110U  
LFF 189817 Homozygous Polled Homozygous Black

**EXAR NEW LOOK 6531** EXAR NEW LOOK 2971 BON VIEW NEW DESIGN 1407  
EXAR ROSE 308 N BAR PRIMROSE 2424  
LEACHMAN DIAMONDBACK  
REVOLUTION ROSE OF RR0910

**EXLR SASSY 027S** CARROUSELS PURE POWER GPFF BLAQUE RULON  
WILLOWS 3048N TUBB FIRST CLASS 666F  
BON VIEW NEW DESIGN 1407  
WILLOWS DAKOTA FIFTY 122L

	CE	BW	WW	YW	MA	CM	SC	DC	CW	RE	YG	MS	SMI
EPDs	7	2.4	62	111	27	3	-	-	28	-0.1	0.23	0.26	56
	P	31	15	10	08	P	-	-	P	P	P	P	-

**EXLR Eileen 092U** **Ex**

Lim-Flex (37/32.5) Cow 3.03.08 EXLR 092U  
LFF 1898165 Homozygous Polled Homozygous Black

**EXAR MIDLAND 5526** BR MIDLAND TWIN VALLEY PRECISIONE161  
EXAR SARAS DREAM 9809 BR ROYAL LASS 7036-19  
A&B YUKON 7150  
SARAS DREAM

**EXLR EILEEN 082S** EXLR BLACK DAKOTA 612P AUTO BLACK DAKOTA 129J  
EXLR EILEEN 7203N EXLR REBECA 614H  
EXLR GUARDIAN 461K  
EXLR 536J

	CE	BW	WW	YW	MA	CM	SC	DC	CW	RE	YG	MS	SMI
EPDs	-	-0.3	50	99	22	-	-	-	25	-0.21	0.26	0.24	52
	-	30	15	10	08	-	-	-	P	P	P	P	-



*Lot 74 -*  
**EXLR Lim-Flex 62 7163M**

*Lot 74*

**EXLR Lim-Flex 62 7163M** **Ex**

Lim-Flex (62/55.8) Cow 3.22.02 EXLR 7163M  
LFF 1699632 Homozygous Polled Homozygous Black

WULF'S COUNT DOWN 9251C LKCC TOMAHAWKS TOUCHDOWN  
**EXLR RIGHT ON TIME 106J** MISS WOLFETTE 9051X  
EXLR 516G CANE RIDGE MAVERICK 023D  
B & L LASS 2041

EXLR POLLED RESOLVE 175G KRMC BLACK LEGACY 917B  
**EXLR IRIS 519K** LKCC SMITH CATTLE 110C  
SUMMITCREST BOLD IRIS053B G T VECTOR  
SUMMITCREST BOLD IRIS275U

	CE	BW	WW	YW	MA	CM	SC	DC	CW	RE	YG	MS	SMI
EPDs	5	-0.1	39	75	33	0	1.0	6	27	0.14	0.26	0.10	43
	27	40	31	26	23	25	18	P	43	39	39	38	-

*Due 2.15.09 to MAGS Remote.*

Take a close look at how productive this 62% Limflex female is. She is deep in her flank, big middle and very productive looking. She is homozygous for both traits and has earned a milk number of 33 and marbling of .10. If you don't believe the numbers, then just take a strong look at her Carrouseles Pure Power daughter at her side that will sell split off.

*Lot 75*

**EXLR Pudge 108R** **Ex**

Lim-Flex (62/54.4) Cow 3.15.05 EXLR 108R  
LFF 1797086 Homozygous Polled Homozygous Black

WULF'S COUNT DOWN 9251C LKCC TOMAHAWKS TOUCHDOWN  
**EXLR RIGHT ON TIME 106J** MISS WOLFETTE 9051X  
EXLR 516G CANE RIDGE MAVERICK 023D  
B & L LASS 2041

AUTO BLACK DAKOTA 129J EXLR DAKOTA 353G  
**EXLR PUDGE 735N** DFCL JET SET BPC 34Y  
EXAR PUDGE 5178 B & L COMPUTER 2099  
SUN UP PUDGE 731

	CE	BW	WW	YW	MA	CM	SC	DC	CW	RE	YG	MS	SMI
EPDs	0	3.5	44	75	27	2	0.8	7	22	0.03	0.10	0.09	45
	20	37	29	24	19	19	15	P	23	22	22	22	-

*Due 4.07.09 to EXLR Review 273R.*

Homozygous for both traits and a really top notch pair of cattle is what you will find in lot 76 and 76a. The cow is sired by EXLR Right On Time 106J from a daughter of the many times National Gold Medal sire, AUTO Black Dakota. She has a solid set of numbers with a 27 for milk and well above average in all other traits. Her daughter is one of the finest in the sale and is sired by EXAR 263C, an Angus son of Bon View New Design. She is made near perfect, strong in her stance and very eye appealing.



*Lot 75a -*  
**EXLR Pudge 726U**

*Lot 74a*

**EXLR Pure Power 731U** **Ex**

%Limousin (81/72.8) Cow 4.09.08 EXLR 731U  
NXF 1899967 Homozygous Polled Homozygous Black

GPFF BLAQUE RULON BLACK DIAMOND  
**CARROUSELS PURE POWER** QUAIL RUN RAMONA BP  
TUBB FIRST CLASS 666F WULFS RAMBLER 8400X  
TUBB MISS P UPDATE 089Y

EXLR RIGHT ON TIME 106J WULF'S COUNT DOWN 9251C  
**EXLR LIM-FLEX 62 7163 M** EXLR 516G  
EXLR IRIS 519K EXLR POLLED RESOLVE 175G  
SUMMITCREST BOLD IRIS053B

	CE	BW	WW	YW	MA	CM	SC	DC	CW	RE	YG	MS	SMI
EPDs	5	2.3	49	85	25	2	1.0	4	33	0.47	0.13	-0.02	43
	P	30	23	19	11	P	P	P	P	P	P	P	-

**EXLR Pudge 726U** **Ex**

Lim-Flex (31/27.2) Cow 3.28.08 EXLR 726U  
LFF 1898820 Homozygous Polled Homozygous Black

BON VIEW NEW DESIGN 1407 B/R NEW DESIGN 036  
**EXAR 263C** BON VIEW PRIDE 664  
EXAR JUNE C 3577 BR MIDLAND  
PAF 9611 616 1161

EXLR RIGHT ON TIME 106J WULF'S COUNT DOWN 9251C  
**EXLR PUDGE 108R** EXLR 516G  
EXLR PUDGE 735N AUTO BLACK DAKOTA 129J  
EXAR PUDGE 5178

	CE	BW	WW	YW	MA	CM	SC	DC	CW	RE	YG	MS	SMI
EPDs	8	1.5	58	109	33	3	-	-	21	-0.21	0.27	0.30	56
	P	34	23	19	10	P	-	-	P	P	P	P	-



Lot 76 -  
**EXLR Scotch Cap 401R**

Lot 76



Lot 77a -  
**EXLR Blackcap 115U**

Lot 76a

**EXLR Scotch Cap 401R** **Ex**

Lim-Flex (37/32.9) Cow 11.18.05 EXLR 401R  
LFF 1827075 Homozygous Polled Homozygous Black

H B A R NEW DESIGN 035  
**EXLR NEW DESIGN N062**  
EXLR SKYLINE LADY 248L

BON VIEW NEW DESIGN 1407  
P A F LADY PRIMROSE 6565  
WULFS FANFARE 4055F  
EXAR SKYLINE LADY 6083

RADS BLACK PRODIGY  
**EXLR SCOTCH CAP 507N**  
EXAR SCOTCH CAP 1548

COLE FIRST DOWN 46D  
RADS POLL BLACK POWDER I  
BON VIEW NEW DESIGN 1407  
EXAR SCOTCH CAP 9427

	CE	BW	WW	YW	MA	CM	SC	DC	CW	RE	YG	MS	SMI
EPDs	11	-3.5	31	71	29	3	0.2	-	11	-0.19	0.20	0.27	48
	P	33	24	12	11	P	P	-	P	P	P	P	-

Due 4.12.09 to RPLF Rambo 202R.

High milk, high marbling, big growth numbers and the right kind of female is what you will get when you lay your eyes on this female. She is sired by EXLR New Design N062 from a daughter of RADS Black Prodigy. This double homozygous female has a terrific 18% Limflex heifer that is proof of the kind of job she can do in production.

**EXLR Scotch Cap 134U** **Ex**

%Limousin (18/16.5) Cow 3.17.08 EXLR 134U  
LFF 1902347 Homozygous Polled Homozygous Black

BR MIDLAND  
**EXAR MIDLAND 5526**  
EXAR SARAS DREAM 9809

TWIN VALLEY PRECISIONE161  
BR ROYAL LASS 7036-19  
A&B YUKON 7150  
SARAS DREAM

EXLR NEW DESIGN N062  
**EXLR SCOTCH CAP 401R**  
EXLR SCOTCH CAP 507N

H B A R NEW DESIGN 035  
EXLR SKYLINE LADY 248L  
RADS BLACK PRODIGY  
EXAR SCOTCH CAP 1548

	CE	BW	WW	YW	MA	CM	SC	DC	CW	RE	YG	MS	SMI
EPDs	-	-1.0	49	99	26	-	-	-	20	-0.33	0.28	0.38	56
	-	29	14	09	08	-	-	-	P	P	P	P	-

**EXLR Blackcap 7198S** **Ex**

PB Limousin (87/78.7) Cow 4.22.06 EXLR 7198S  
NPF 1836039 Homozygous Polled Double Black

GPFF BLAQUE RULON  
**CARROUSELS PURE POWER**  
TUBB FIRST CLASS 666F

BLACK DIAMOND  
QUAIL RUN RAMONA BP  
WULFS RAMBLER 8400X  
TUBB MISS P UPDATE 089Y

EXLR RIGHT ON TIME 106J  
**EXLR BLACKCAP N035**  
EXLR BLACKCAP 7294L

WULF'S COUNT DOWN 9251C  
EXLR 516G  
EXLR RESOLUTION 129J  
EXLR 565H

	CE	BW	WW	YW	MA	CM	SC	DC	CW	RE	YG	MS	SMI
EPDs	2	3.7	50	90	24	1	0.9	6	30	0.41	0.11	-0.02	43
	18	36	30	24	13	17	16	P	20	19	19	19	-

Due 3.07.09 to EXAR 263C.

One certain way to tell how great a cow has done in production of course is look at the calf. In this case all you have to do is look at this 43% Limflex heifer sired by EXAR New Look 6531. She is homozygous polled and really big numbered.

**EXLR Blackcap 115U** **Ex**

Lim-Flex (43/39.4) Cow 3.11.08 EXLR 115U  
LFF 1898180 Homozygous Polled Double Black

EXAR NEW LOOK 2971  
**EXAR NEW LOOK 6531**  
EXAR ROSE 308

BON VIEW NEW DESIGN 1407  
N BAR PRIMROSE 2424  
LEACHMAN DIAMONDBACK  
REVOLUTION ROSE OF RR0910

CARROUSELS PURE POWER  
**EXLR BLACKCAP 7198S**  
EXLR BLACKCAP N035

GPFF BLAQUE RULON  
TUBB FIRST CLASS 666F  
EXLR RIGHT ON TIME 106J  
EXLR BLACKCAP 7294L

	CE	BW	WW	YW	MA	CM	SC	DC	CW	RE	YG	MS	SMI
EPDs	5	1.3	51	97	25	1	-	-	30	0.03	0.23	0.22	52
	P	31	15	11	08	P	-	-	P	P	P	P	-

# HEIFER CALF SPLITS



*Lot 79 -*  
**Rose Mary 597R**

*Lot 78*

## EXLR Laila 081S **Ex**

PB Limousin (100/88.6) Cow 4.13.06 EXLR 081S  
NPF 1844352 Homozygous Polled Homozygous Black

**EXLR BLACK DAKOTA 612P** AUTO BLACK DAKOTA 129J EXLR DAKOTA 353G  
EXLR REBECA 614H DFLC JET SET BPC 34Y  
WULFS DAWSON 4421D  
LVLS REBECA

**AUTO LAILA 805L** AUTO CIGAR 175E LKCC TOMAHAWKS TOUCHDOWN  
STBR DEMETRIA 669D HC EXTRAORDINARY HCR 61X  
WRC PUNCH  
STBR WENDY'S KIMMIE 194A

	CE	BW	WW	YW	MA	CM	SC	DC	CW	RE	YG	MS	SMI
EPDs	5	1.4	40	82	27	0	0.7	-	2	0.03	0.02	-0.10	38
	24	35	28	22	14	21	15	-	21	20	20	19	-

*Due 2.15.09 to MAGS Remote.*

Here is a stout made purebred granddaughter of AUTO Black Dakota from a daughter of AUTO Cigar. This female is packed full of muscle, extremely clean front-end and very stylish. At her side is a 50% Limflex heifer sired by EXAR New Look 679S. This pair proudly represents the best in purebred and Limflex.

*Lot 79*

## Rose Mary 597R **Ex**

Lim-Flex (75/65.7) Cow 12.22.05 BISK 597R  
LFF 1842670 Double Polled Homozygous Black

**COLE WOLF HUNT** COLE FIRST DOWN 46D LKCC TOMAHAWKS TOUCHDOWN  
COLE CATALINA 3309C 2 155P  
MAYS BLACK JET  
COLE 21 R

**SCC NETTIE 830N** GPFF BLAQUE RULON BLACK DIAMOND  
FOUNDATION COW QUAIL RUN RAMONA BP

	CE	BW	WW	YW	MA	CM	SC	DC	CW	RE	YG	MS	SMI
EPDs	15	-2.3	35	68	18	3	0.3	18	12	0.67	-0.17	-0.02	41
	23	24	21	18	19	21	P	P	P	P	P	P	-

*Due 2.15.09 to MAGS Remote.*

This 75% Limflex female is sired by COLE Wulf Hunt and is from a Limflex 50% daughter of GPFF Blaque Rulong. She sells carrying the service to the homo/homo 75% son of JCL Lodestar 27L, MAGS Remote. Selling split off her side will be her double polled, homozygous black daughter of EF Smack Down, the once national champion Limflex bull.



*Lot 78a -*  
**EXLR Laila 093U**

*Lot 78a*

## EXLR Laila 093U **Ex**

Lim-Flex (50/44.3) Cow 3.04.08 EXLR 093U  
LFF 1898166 Homozygous Polled Double Black

**EXAR NEW LOOK 679S** EXAR NEW LOOK 2971 BON VIEW NEW DESIGN 1407  
EXAR BLACKCAP LADY 3717 N BAR PRIMROSE 2424  
BR MIDLAND  
BASIN BLACKCAP LADY 866K

**EXLR LAILA 081S** EXLR BLACK DAKOTA 612P AUTO BLACK DAKOTA 129J  
AUTO LAILA 805L EXLR REBECA 614H  
AUTO CIGAR 175E  
STBR DEMETRIA 669D

	CE	BW	WW	YW	MA	CM	SC	DC	CW	RE	YG	MS	SMI
EPDs	9	-1.6	45	94	29	1	-	-	12	-0.19	0.28	0.15	47
	11	31	16	12	08	10	-	-	P	P	P	P	-

## EXLR Mary 102U **Ex**

Lim-Flex (62/54.9) Cow 3.08.08 EXLR 102U  
LFF 1898171 Double Polled Homozygous Black

**EF SMACK DOWN 764S** EF MAIN STAY 541M AUTO BLACK DAKOTA 129J  
M L PRUDENCE 427 EXLR 231J  
V A R GATEWAY 4101  
M L PRUDENCE 9014

**ROSE MARY 597R** COLE WOLF HUNT COLE FIRST DOWN 46D  
SCC NETTIE 830N COLE CATALINA 3309C  
GPFF BLAQUE RULON  
FOUNDATION COW

	CE	BW	WW	YW	MA	CM	SC	DC	CW	RE	YG	MS	SMI
EPDs	13	-2.9	34	69	23	3	-	-	9	0.21	0.04	0.07	42
	12	29	14	09	08	11	-	-	P	P	P	P	-

*Lot 79a*





*Lot 80 -*  
**EXLR Queen  
139S**



*Lot 81 -*  
**EXLR Miss  
Emma 1024S**

*Lot 80*

*Lot 81*

**EXLR Queen 139S** **Ex**

PB Limousin (87/79.7) Cow 9.11.06 EXLR 139S  
NPF 1860577 Double Polled Black

GPIFF BLAQUE RULON BLACK DIAMOND  
**CARROUSELS PURE POWER** QUAIL RUN RAMONA BP  
TUBB FIRST CLASS 666F WULFS RAMBLER 8400X  
TUBB MISS P UPDATE 089Y

EXLR POLLED BENCHMARK709G WULFS DAWSON 4421D  
**EXLR QUEEN 146K** PMDB ALLIANCE  
EXLR 511G CANE RIDGE MAVERICK 023D  
WK QUEEN 3094

	CE	BW	WW	YW	MA	CM	SC	DC	CW	RE	YG	MS	SMI
EPDs	6	2.1	44	80	23	2	0.5	5	17	0.40	-0.06	-0.08	41
P	37	32	27	13	P	20	P	21	20	20	20	20	-

*Due 11.12.09 to EXAR Problem Solver 4181.*

The Carrouseles Pure Power daughters are just now in production and they have impressed us quite well. This first calf heifer is due shortly after the sale to the Angus sire, EXAR Problem Solver 4181. This heifer has a yearling weight of 80 and milk of 23. She has a ribeye number of .40 and we think a really nice pattern to her.

**EXLR Miss Emma 1024S** **Ex**

Lim-Flex (75/65.8) Cow 9.12.06 EXLR 1024S  
LFF 1869764 Double Polled Double Black

GPIFF BLAQUE RULON BLACK DIAMOND  
**LESF ASPHALT 9N** QUAIL RUN RAMONA BP  
GPIFF EXTRA SWEET ELITE IKCC TOMAHAWKS TOUCHDOWN  
HC EXTRAORDINARY HCR 61X

EXLR RESOLVE 510K EXLR POLLED RESOLVE 175G  
**EXLR MISS EMMA 135M** EXAR ERICA 5246  
EXLR MISS EMMA 014K WULFS GUARDIAN 5074G  
EXAR MISS EMMA 515

	CE	BW	WW	YW	MA	CM	SC	DC	CW	RE	YG	MS	SMI
EPDs	3	2.9	40	81	20	-4	0.5	-	14	0.17	0.12	0.06	43
P	36	32	27	15	P	21	-	21	20	20	20	20	-

*Due 11.16.09 to EXLR Prominent 1023P.*

This LESF Asphalt 9N daughter has a balanced set of epd's and a very consistent and predictable pedigree. This female has a low birth of 2.9 and milk of 20. This 75% Limflex heifer is from a daughter of EXLR Resolve 510K.



*Lot 82 -*  
**EXLR Queen  
158S**



*Lot 83 -*  
**EXLR Magic  
Mary 7238S**

*Lot 82*

*Lot 83*

**EXLR Queen 158S** **Ex**

PB Limousin (87/79.7) Cow 9.18.06 EXLR 158S  
NPF 1860584 Double Polled Red

GPF BLAQUE RULON  
**CARROUSELS PURE POWER**  
TUBB FIRST CLASS 666F

BLACK DIAMOND  
QUAIL RUN RAMONA BP  
WULFS RAMBLER 8400X  
TUBB MISS P UPDATE 089Y

EXLR POLLED BENCHMARK709G  
**EXLR QUEEN 146K**  
EXLR 511G

WULFS DAWSON 4421D  
PMDB ALLIANCE  
CANE RIDGE MAVERICK 023D  
WK QUEEN 3094

	CE	BW	WW	YW	MA	CM	SC	DC	CW	RE	YG	MS	SMI
EPDs	6	2.2	46	80	23	2	0.6	5	24	0.49	-0.06	-0.08	41
P	37	32	22	13	P	20	P	21	20	20	20	-	-

This young pair is an example of the youthful set of females that will be offered in this sale. Queen is a daughter of Pure Power from a daughter of Polled Benchmark. She has at her side a 50% Limflex heifer sired by 263C. EXLR Queen 158S is a well designed and very structurally correct first calf heifer.

**LOT 82A** - Heifer, 10.03.08, Black, Polled, EXLR 294U. Sired by 263C. BW: 68 lbs.

**EXLR Magic Mary 7238S** **Ex**

Lim-Flex (50/45.3) Cow 9.01.06 EXLR 7238S  
LFF 1848696 Double Polled Black

TWIN VALLEY PRECISIONE161  
**BR MIDLAND**  
BR ROYAL LASS 7036-19

GAR PRECISION 1680  
WCC BLACKCAP C9  
S A F NEUTRON  
S A F ROYAL LASS 7036

EXLR DAKOTA 353G  
**EXLR MAGIC MARY 900N**  
LOGAN'S MAGIC MARY

WULF'S COUNT DOWN 9251C  
CANE RIDGE DAPHNE 011D  
HARVEST OLYMPUS  
MOSR MAGIC TOUCH 122A

	CE	BW	WW	YW	MA	CM	SC	DC	CW	RE	YG	MS	SMI
EPDs	4	1.1	53	100	24	1	0.3	7	22	0.09	0.11	0.28	55
P	19	35	30	26	22	19	P	23	22	22	22	-	-

*Due 11.16.08 to EXLR Prominent 1023P.*



*Lot 84 -*  
**EXLR Pridemer  
796S**



*Lot 85 -*  
**EXLR Miss  
Emma 1042S**

*Lot 84*

*Lot 85*

**EXLR Pridemer 796S** **Ex**

%Limousin (81/71.9) Cow 3.27.06 EXLR 796S  
NXF 1833353 Polled Double Black

LESF ASPHALT 9N GPFF BLAQUE RULON BLACK DIAMOND  
GPFF EXTRA SWEET ELITE QUAIL RUN RAMONA BP  
EXLR PRIDEMERE 7108N EXLR INTRIGUE 4166K EXLR INTRIGUE 361G  
EXLR PRIDEMERE 224K EXLR POLLED BENCHMARK709G  
SUMMITCREST QUEEN Y213  
EXLR 570G

	CE	BW	WW	YW	MA	CM	SC	DC	CW	RE	YG	MS	SMI
EPDs	6	0.7	28	55	20	-3	0.4	9	0	0.15	-0.02	-0.04	37
	19	35	29	17	14	18	16	P	P	P	P	P	-

EXLR Pridemer 796S is a polled and double black daughter of LESF Asphalt. She is an 81% female that has her proof of progress at her side. Her calf is sired by the Angus son of High Prime at her side.

**LOT 84A** - Heifer, 10.01.08, Black, Polled, EXLR 289U, 40% Lim-Flex. Sired by EXAR Problem Solver 4181. BW: 74 lbs.

**EXLR Miss Emma 1042S** **Ex**

Lim-Flex (50/44.8) Cow 10.04.06 EXLR 1042S  
LFF 1869780 Double Polled Double Black

EXLR BROADWAY 1023M EXLR BROADWAY 041E LKCC EXPRESSWAY 193C  
GREENWAY MISSEMULOUS 717 QUAIL RUN QUEEN BP  
EXLR MISS EMMA 135M EXLR RESOLVE 510K EXLR POLLED RESOLVE 175G  
EXLR MISS EMMA 014K EXAR ERICA 5246  
WULFS GUARDIAN 5074G  
EXAR MISS EMMA 515

	CE	BW	WW	YW	MA	CM	SC	DC	CW	RE	YG	MS	SMI
EPDs	4	1.5	39	84	17	-1	-0.1	-	15	-0.08	0.18	0.27	50
	P	34	28	22	13	P	14	-	19	18	18	17	50

*Due 11.16.09 to EXLR Prominent 1023P*

Look at the rib shape and volume of this 50% Limflex heifer sired by EXLR Broadway. She is moderate framed, easy in her condition and one of the strong maternal heifers in the sale. She will calve right after the sale to EXLR Prominent 1023P.

FALL HEIFER PAIRS



Lot 86

Lot 86 -  
**EXLR Kelsi 848S**

Lot 86a

**EXLR Kelsi 848S** **Ex**

PB Limousin (100/92.2) Cow 5.08.06 EXLR 848S  
NPF 1844772 Double Polled Black

**CARROUSELS PURE POWER** GPFF BLAQUE RULON  
TUBB FIRST CLASS 666F BLACK DIAMOND  
QUAIL RUN RAMONA BP  
WULFS RAMBLER 8400X  
TUBB MISS P UPDATE 089Y

**JCL KELSI** JCL BLACK OUT  
MAID OF HONOR LKCC TOMAHAWKS TOUCHDOWN  
JCL MADELINE  
WRC PUNCH  
TEXS STAR DIANA

	CE	BW	WW	YW	MA	CM	SC	DC	CW	RE	YG	MS	SMI
EPDs	2	3.5	49	89	21	3	0.3	6	28	0.53	-0.01	-0.07	42
	P	P	P	P	P	P	P	P	P	P	P	P	-

Here is one of the really good purebred first calf heifers in the sale. She is super sound, deep flanked and very well balanced. She is a Pure Power from a daughter of JCL Black Out. We know there will be tremendous value with her 50% Limflex heifer by BR Midland at her side. Midland is the once \$202,000 record selling bull of the Midland Bull Test Sale.

Lot 87

**EXLR Barb 107S** **Ex**

Lim-Flex (62/54.5) Cow 8.08.06 EXLR 107S  
LFF 1862332 Double Polled Double Black

**EXLR PACESETTER 1007P** BR MIDLAND  
EXLR REBECA 614H TWIN VALLEY PRECISIONE161  
BR ROYAL LASS 7036-19  
WULFS DAWSON 4421D  
LVLS REBECA

**EXLR BARB 7326P** COLE MAELSTROM 38M  
EXLR BARB 1027M COLE FIRST DOWN 46D  
COLE 92G  
EXLR BROADWAY 041E  
C & C BARB

	CE	BW	WW	YW	MA	CM	SC	DC	CW	RE	YG	MS	SMI
EPDs	4	2.7	52	99	19	1	0.8	12	27	0.13	0.09	0.020	52
	13	33	27	21	11	12	10	P	19	18	18	17	-

Will calve by sale day to EXAR Problem Solver 4181.

Look at a really nice 62% Limflex daughter of EXLR Pacesetter 1007P that sports a .20 for marbling and still maintains a 99 for yearling weight. This female will have a calf by sale day and we will be able to see the kind of job she is doing in production.

**EXLR Midland 193U** **Ex**

Lim-Flex (50/46.1) Bull 8.18.08 EXLR 193U  
LFM 1908215 Double Polled Double Black

**BR MIDLAND** TWIN VALLEY PRECISIONE161  
BR ROYAL LASS 7036-19 GAR PRECISION 1680  
WCC BLACKCAP C9  
S A F NEUTRON  
S A F ROYAL LASS 7036

**EXLR KELSI 848S** CARROUSELS PURE POWER  
JCL KELSI GPFF BLAQUE RULON  
TUBB FIRST CLASS 666F  
JCL BLACK OUT  
MAID OF HONOR

	CE	BW	WW	YW	MA	CM	SC	DC	CW	RE	YG	MS	SMI
EPDs	6	1.2	51	96	20	2	0.1	6	27	0.04	0.19	0.34	56
	P	P+	P	P	P	P	P	P	P	P	P	P	-

Lot 88

**EXLR Luvly 190S** **Ex**

PB Limousin (100/90.9) Cow 10.01.06 EXLR 190S  
NPF 1860602 Double Polled Black

**LESF ASPHALT 9N** GPFF BLAQUE RULON  
GPFF EXTRA SWEET ELITE BLACK DIAMOND  
QUAIL RUN RAMONA BP  
LKCC TOMAHAWKS TOUCHDOWN  
HC EXTRAORDINARY HCR 61X

**EXLR LUVLY 084F** WULFS DAWSON 4421D  
AMBL LUVLY 340Y LKCC TOMAHAWKS TOUCHDOWN  
MISS WOLFETTE 4221S  
TEXS RANGER TED  
TEXS STAR LUV

	CE	BW	WW	YW	MA	CM	SC	DC	CW	RE	YG	MS	SMI
EPDs	5	3.2	44	82	23	-2	0.2	8	7	0.38	-0.15	-0.05	43
	P	39	34	30	17	P	25	P	25	24	24	24	-

Will calve by sale day to EXAR Problem Solver 4181.

Here a featured daughter of the \$104,000 valued EXLR 084F. 084F is the leading donor for Express and Riverdale Ranch. Her progeny are some of the finest in the country and we know you are going to appreciate this heifer on sale day. She is sired by LESF Asphalt and will have a calf by sale day.

Co-owned with Riverdale Ranch, West, MS



Lot 89

Lot 89 -  
**EXLR Jasmine 813S**

Lot 89a

**EXLR Jasmine 813S** **Ex**

PB Limousin (100/87.8) Cow      2.20.06      EXLR 813S  
NPF 1840945      Double Polled      Black

LESF ASPHALT 9N      GPFF BLAQUE RULON      BLACK DIAMOND  
GPFF EXTRA SWEET ELITE      QUAIL RUN RAMONA BP  
L 7'N SEVEN      LKCC TOMAHAWKS TOUCHDOWN  
TUBB JASMINE 944      HC EXTRAORDINARY HCR 61X  
TUBB DEAN 573E      COLE FIRST DOWN 46D  
MISS L7 206A  
TYRE DEAN 17B  
WMCC MISS SCARLET

	CE	BW	WW	YW	MA	CM	SC	DC	CW	RE	YG	MS	SMI
EPDs	2	4.6	40	80	18	-1	0.4	11	11	0.33	-0.14	-0.09	40
	P	36	32	24	16	P	21	P	23	22	22	22	-

Here is a purebred daughter of LESF Asphalt from the TUBB Jasmine cow. She is feminine fronted, deep bodied and very broody in her appearance. She is strong topped and we love the look she possesses. She has a 50% Limflex bull at her side sired by J Bar J On Time 6537.

Lot 90

**EXLR Night Creature 108S** **Ex**

PB Limousin (100/86.6) Cow      8.09.06      EXLR 108S  
NPF 1862333      Double Polled      Double Black

LESF ASPHALT 9N      GPFF BLAQUE RULON      BLACK DIAMOND  
GPFF EXTRA SWEET ELITE      QUAIL RUN RAMONA BP  
AUTO BLACK DAKOTA 129J      LKCC TOMAHAWKS TOUCHDOWN  
MAGS NIGHT CREATURE      HC EXTRAORDINARY HCR 61X  
CANE RIDGE SALLY JOE 880C      EXLR DAKOTA 353G  
DFLC JET SET BPC 34Y  
WULFS RAMBLER 8400X  
YKCC MISS IRONSIDE 197NS

	CE	BW	WW	YW	MA	CM	SC	DC	CW	RE	YG	MS	SMI
EPDs	5	1.7	36	67	24	-1	0.6	9	5	-0.27	-0.09	-0.06	39
	P	19	35	30	26	14	19	18	P	21	20	20	-

Lot 90 is a double polled, double black daughter of LESF Asphalt from a daughter of AUTO Black Dakota. This female has a double polled, double black daughter of CLLL New Direction at her side. This young pair is productive, youthful and ready to go to work for you.

Co-owned with Pinegar Limousin, Springfield, MO

**EXLR On Time 200U** **Ex**

Lim-Flex (50/43.9) Bull      8.23.08      EXLR 200U  
LFM 1909282      Double Polled      Double Black

J BAR 7 ON TIME 6537      BOYD ON TARGET 1083      SAF 598 BANDO 5175  
PAR MISS EXT PRINCESS 187      BOYD FOREVER LADY 7095  
LESF ASPHALT 9N      N BAR EMULATION EXT  
EXLR JASMINE 813S      P A F MISS PRINCES 2041  
TUBB JASMINE 944      GPFF BLAQUE RULON  
GPFF EXTRA SWEET ELITE  
L 7'N SEVEN  
TUBB DEAN 573E

	CE	BW	WW	YW	MA	CM	SC	DC	CW	RE	YG	MS	SMI
EPDs	-	-	-	-	-	-	-	-	-	-	-	-	-

Lot 90a

**EXLR Night Creature 212U** **Ex**

PB Limousin (100/87.9) Cow      8.27.08      EXLR 212U  
NPF 1909133      Double Polled      Double Black

CLLL NEW DIRECTION 394P      GPFF BLAQUE RULON      BLACK DIAMOND  
PRRK EXTRA BLAQUE STAR      QUAIL RUN RAMONA BP  
HUNTS HI-LITER 245G  
QUAIL RUN GAYLE BP  
LESF ASPHALT 9N      GPFF BLAQUE RULON  
EXLR NIGHT CREATURE 108S      GPFF EXTRA SWEET ELITE  
MAGS NIGHT CREATURE      AUTO BLACK DAKOTA 129J  
CANE RIDGE SALLY JOE 880C

	CE	BW	WW	YW	MA	CM	SC	DC	CW	RE	YG	MS	SMI
EPDs	4	2.8	46	83	20	-1	0.5	19	11	0.38	-0.05	0.04	46
	P	P	P	P	P	P	P	P	P	P	P	P	-



Lot 91 -  
**TUBB Lawdog  
537R**

Lot 91

Lot 91a

**TUBB Lawdog 537R** **Ex**

PB Limousin (100/92.5) Cow 9.02.05 TUBB 537R  
NPF 1833820 Double Polled Double Black

**TUBB LAW DOG 009L** EXLR POLLED BENCHMARK709G WULFS DAWSON 4421D  
CHR JO DEE PMDB ALLIANCE  
HUGS FULLBACK 81F  
CHR MIDNIGHT PLAYMATE

**TUBB GUARDIAN 251M** WULFS GUARDIAN 5074G WULFS RAMBLER 8400X  
EXLR 117J WULFS EXAMPLE 5074E  
EXLR POLLED RESOLVE 175G  
EXLR 127F

	CE	BW	WW	YW	MA	CM	SC	DC	CW	RE	YG	MS	SMI
EPDs	9	1.5	36	66	24	1	0.3	23	15	0.49	-0.10	-0.13	37
	28	36	29	24	16	25	14	P	P	P	P	P	-

Lawdog is a well made and very desirable looking daughter of TUBB Law Dog. In lactation she has formed a well shaped and uniform udder and has the look and profile needed to stand out in a crowd of cows. She has a purebred daughter of the national champion DHVO Deuce at her side. There would be lots of value her with this young calf at her side.

Lot 92

**EXLR PRISCILLA 7225S** **Ex**

Lim-Flex (50/46.0) Cow 8.27.06 EXLR 7225S  
LFF 1848683 Double Polled Black

**BR MIDLAND** TWIN VALLEY PRECISIONE161 GAR PRECISION 1680  
BR ROYAL LASS 7036-19 WCC BLACKCAP C9  
S A F NEUTRON  
S A F ROYAL LASS 7036

**EXLR PRISCILLA 7164N** WULFS GUARDIAN 5074G WULFS RAMBLER 8400X  
FTL PRISCILLA 1F WULFS EXAMPLE 5074E  
JCL BLACK OUT  
SCF FIRST DIAMOND 233Y

	CE	BW	WW	YW	MA	CM	SC	DC	CW	RE	YG	MS	SMI
EPDs	7	-0.2	55	103	23	0	-0.1	16	42	0.30	0.12	0.26	55
	20	36	31	26	23	19	P	P	23	22	22	22	-

This BR Midland daughter is from a daughter of the \$80,000 valued bull, Wulf's Guardian. This 50% Limflex female has a 103 for yearling weight, 23 for milk and .26 for marbling. She is big numbered and sells with her 46% EXLR Prominent 1023P bull at her side.

**EXLR Lawdog 267U** **Ex**

PB Limousin (100/90.8) Cow 9.23.08 EXLR 267U  
NPF 1910958 Double Polled Black

**DHVO DEUCE 132R** GPF BLAQUE RULON BLACK DIAMOND  
AMY JO DHAN 20L QUAIL RUN RAMONA BP  
BLACK CAT DHAN 152G  
GPF AMBER JO

**TUBB LAWDOG 537R** TUBB LAW DOG 009L EXLR POLLED BENCHMARK 709G  
TUBB GUARDIAN 251M CHR JO DEE  
WULFS GUARDIAN 5074G  
EXLR 117J

	CE	BW	WW	YW	MA	CM	SC	DC	CW	RE	YG	MS	SMI
EPDs	7	2.7	51	87	24	0	0.8	20	33	0.61	-0.04	-0.10	42
	P	P	P	P	P	P	P	P	P	P	P	P	-

**EXLR PROMINENT 252U** **Ex**

Lim-Flex (46/43.5) Bull 9.18.08 EXLR 252U  
LFM 1910414 Double Polled Double Black

**EXLR PROMINENT 1023P** SUMMITCRESTHIGHPRIME 0H29 GARDENS PRIME TIME  
EXLR LIBERTY 616L SUMMITCREST MISSIE 2F55  
EXLR POLLED BENCHMARK709G  
EXLR 5101G

**EXLR PRISCILLA 7225S** BR MIDLAND TWIN VALLEY PRECISIONE161  
EXLR PRISCILLA 7164N BR ROYAL LASS 7036-19  
WULFS GUARDIAN 5074G  
FTL PRISCILLA 1F

	CE	BW	WW	YW	MA	CM	SC	DC	CW	RE	YG	MS	SMI
EPDs	9	-0.4	44	91	25	2	-0.3	-	10	0.06	0.12	0.18	49
	P	P	P	P	P	P	P	-	P	P	P	P	-



*Lot 93 -*  
**EXLR Queen 149S**

*Lot 93*

**EXLR Queen 149S** **EX**

PB Limousin (87/78.2) Cow 9.16.06 EXLR 149S  
NPF 1860579 Double Polled Black

GPF BLAQUE RULON BLACK DIAMOND  
**LESF ASPHALT 9N** QUAIL RUN RAMONA BP  
GPF EXTRA SWEET ELITE LKCC TOMAHAWKS TOUCHDOWN  
HC EXTRAORDINARY HCR 61X

EXLR POLLED BENCHMARK709G WULFS DAWSON 4421D  
**EXLR QUEEN 146K** PMDB ALLIANCE  
EXLR 511G CANE RIDGE MAVERICK 023D  
WK QUEEN 3094

	CE	BW	WW	YW	MA	CM	SC	DC	CW	RE	YG	MS	\$MI
EPDs	5	1.3	34	64	25	-4	0.4	8	4	0.26	-0.12	-0.04	40
	P	37	32	27	15	P	21	P	22	21	21	21	-

Here is a very well made black and double polled daughter of LESF Asphalt that has her 81% bull at her side sired by EXLR Moderator 053M. This young pair speaks well to the kind of cattle that have the EX brand on their shoulder.

*Lot 94*

**JLWM 642S** **EX**

Lim-Flex (50/45.6) Cow 9.25.06 JLWM 642S  
LFF 1864153 Homozygous Polled Homozygous Black

BON VIEW BANDO 598 TEHAMA BANDO 155  
**CONNEALY FREIGHTLINER** BON VIEW DORA 56#  
JOANA ERICA OF CONANGA NICHOLS HEAVY DUTY X100  
JARNE ERICA OF CONANGA

LVLS POLLED BLACK JACK MAYS BLACK JET  
**OTSS SHASTA** LVLS REBECA  
YKCL MISS VIRGINIAN R103V THE VIRGINIAN  
MISS DIAMOND V 879R

	CE	BW	WW	YW	MA	CM	SC	DC	CW	RE	YG	MS	\$MI
EPDs	4	0.8	46	93	27	2	-	5	30	-0.10	0.30	0.17	48
	P	36	31	23	24	P	-	P	21	20	20	20	-

Lot 94 has a 93 for yearling weight, 27 for milk and .17 for marbling. She is big numbered and is one of the really nice 50% Limflex young cows in the sale. She sells with a 75% Limflex son of JCL Lodestar 27L at her side.

*Lot 93a*

**EXLR Moderator 261U** **EX**

%Limousin (81/72.8) Bull 9.22.08 EXLR 261U  
NXM 1910422 Double Polled Double Black

EXLR JUDO 459J WULFS GUARDIAN 5074G  
**EXLR MODERATOR 053M** CM POLLED KATIE  
EXLR EMPRESS 502K EXLR POLLED RESOLVE 175G  
B&L EMPRESS 2117

LESF ASPHALT 9N GPF BLAQUE RULON  
**EXLR QUEEN 149S** GPF EXTRA SWEET ELITE  
EXLR QUEEN 146K EXLR POLLED BENCHMARK709G  
EXLR 511G

	CE	BW	WW	YW	MA	CM	SC	DC	CW	RE	YG	MS	\$MI
EPDs	9	-0.8	36	67	19	-2	0.4	7	12	0.03	0.11	0.00	40
	P	P	P	P	P	P	P	P	P	P	P	P	-

*Lot 94a*

**EXLR Lodestar 239U** **EX**

Lim-Flex (75/68.2) Bull 9.11.08 EXLR 239U  
LFM 1910338 Homozygous Polled Homozygous Black

HUNTS HI-LITER 245G WADDLES COBALT 3106  
**JCL LODESTAR 27L** TNUH MISS C245  
LOGAN'S CHEERLEADER 280G COLE FIRST DOWN 46D  
TTCC CONFIDENCE MAKER

CONNEALY FREIGHTLINER BON VIEW BANDO 598  
**JLWM 642S** OTSS SHASTA JOANA ERICA OF CONANGA  
LVLS POLLED BLACK JACK  
YKCL MISS VIRGINIAN R103V

	CE	BW	WW	YW	MA	CM	SC	DC	CW	RE	YG	MS	\$MI
EPDs	11	0.0	52	106	22	8	-	15	41	-0.01	0.28	0.18	50
	P	P+	P	P	P	P	-	P	P	P	P	P	-

Lot 95

**KRVN Spritzer 243S** **Ex**

PB Limousin (100/89.0) Cow 9.11.06 KRVN 243S  
NPF 1869466 Homozygous Polled Double Black

**GPFF BLAQUE RULON** BLACK DIAMOND  
QUAIL RUN RAMONA BP CANE RIDGE BLACK DRAK  
WULFS DIADEM 4260D  
WULFS FANFARE 4055F THAWKS BLACK FRONTIER  
**WULFS LEMONADE 1182L** WULFS DELTA DAWN 4055D  
WULFS DORA MAE 4248D CPSM CADDY 109A  
MISS WOLFETTE 6099U

	CE	BW	WW	YW	MA	CM	SC	DC	CW	RE	YG	MS	SMI
EPDs	7	1.5	43	76	23	4	0.8	16	15	0.58	-0.13	-0.05	42
	P	27	28	21	20	P	20	P	24	23	23	23	-

**LOT 95A - EXLR Spritzer 260U** - Heifer, Lim-Flex (50/44.5), calved 9.21.08, EXLR 260U, LFF 1910421, Homozygous Polled, Double Black. Sired by EXAR Problem Solver 4181.

	CE	BW	WW	YW	MA	CM	SC	DC	CW	RE	YG	MS	SMI
EPDs	9	0.5	38	79	27	3	-	-	15	0.07	0.08	0.26	50
	P	P+	P	P	P	P	-	-	P	P	P	P	-

Lot 97

**EXLR Skyline Lady 111S** **Ex**

Lim-Flex (50/43.1) Cow 8.16.06 EXLR 111S  
LFF 1862334 Double Polled Double Black

**EXLR PACESETTER 1007P** BR MIDLAND  
EXLR REBECA 614H TWIN VALLEY PRECISIONE161  
BR ROYAL LASS 7036-19  
WULFS DAWSON 4421D  
LVLS REBECA  
**EXLR SKYLINE LADY 7328P** COLE MONTANA SKY 36M  
B & L SKYLINE LADY 5089 ANDERS JAG  
COLE 87G  
RITO 3W3 OF 012 RITO 9FB3  
T B R SKYLINE LADY U021

	CE	BW	WW	YW	MA	CM	SC	DC	CW	RE	YG	MS	SMI
EPDs	9	-0.8	29	72	14	2	0.5	5	-18	-0.51	0.12	0.23	46
	13	33	27	21	12	12	09	P	19	17	17	17	-

Will calve by sale day to EXLR Prominent 1023P.

Lot 99

**EXLR Lucy 055S** **Ex**

PB Limousin (100/88.4) Cow 3.15.06 EXLR 055S  
NPF 1844332 Homozygous Polled Double Black

**JCL LODESTAR 27L** HUNTS HI-LITER 245G  
LOGAN'S CHEERLEADER 280G WADDLES COBALT 3106  
TNUH MISS C245  
COLE FIRST DOWN 46D  
TTCC CONFIDENCE MAKER  
**AUTO LUCY 280K** WULFS HANDYMAN 4253H  
DFLC JET SET BPC 34Y WULFS FRANCHISE 2443F  
MISS WOLFETTE 1111A  
GENERAL LEE LOJW 40S  
DFLC BPC 20U

	CE	BW	WW	YW	MA	CM	SC	DC	CW	RE	YG	MS	SMI
EPDs	15	-0.4	38	84	23	8	0.3	18	7	-0.05	0.07	0.08	44
	23	36	31	26	21	22	20	P	25	24	24	24	-

**LOT 99A - EXLR Franchise 237U** - Bull, Lim-Flex (46/43.5), calved 9.10.08, EXLR 237U, LFF 1910336, Double Polled, Double Black. Sired by Basin Franchise P142.

	CE	BW	WW	YW	MA	CM	SC	DC	CW	RE	YG	MS	SMI
EPDs	12	-3.1	45	94	28	5	-	-	19	-0.16	0.20	0.19	49
	P	P+	P	P	P	P	-	-	P	P	P	P	-

Lot 96

**EXLR Molly 134S** **Ex**

PB Limousin (100/91.2) Cow 9.08.06 EXLR 134S  
NPF 1860576 Polled Black

**JCL LODESTAR 27L** HUNTS HI-LITER 245G  
LOGAN'S CHEERLEADER 280G WADDLES COBALT 3106  
TNUH MISS C245  
COLE FIRST DOWN 46D  
TTCC CONFIDENCE MAKER  
**EXLR MOLLY 4139J** EXLR DAKOTA 353G  
EXLR MOLLY 343G WULF'S COUNT DOWN 9251C  
CANE RIDGE DAPHNE 011D  
CANE RIDGE POLLED WYATT  
JCL MOLLY

	CE	BW	WW	YW	MA	CM	SC	DC	CW	RE	YG	MS	SMI
EPDs	13	-0.2	44	90	15	10	0.4	14	33	0.33	0.15	0.01	42
	P	37	32	27	21	P	21	P	25	24	24	24	-

**LOT 96A - EXLR Franchise 192U** - Bull, Lim-Flex (50/45.6), calved 8.18.08, EXLR 192U, LFM 1908214, Double Polled, Double Black. Sired by Basin Franchise P142.

	CE	BW	WW	YW	MA	CM	SC	DC	CW	RE	YG	MS	SMI
EPDs	11	-3.1	48	97	24	6	-	-	32	0.03	0.24	0.15	48
	P	P+	P	P	P	P	-	-	P	P	P	P	-

Lot 98

**EXLR Queenmother 7274S** **Ex**

Lim-Flex (43/39.5) Cow 9.19.06 EXLR 7274S  
LFF 1848727 Homozygous Polled Double Black

**EXLR EXCELLANTE 251L** EXLR POLLED RESOLVE 175G  
EXLR 199H KRMC BLACK LEGACY 917B  
LKCC SMITH CATTLE 110C  
WULFS FANFARE 4055F  
EXLR 558F  
**EXAR QUEENMOTHER 5320** RITO 3W3 OF 012 RITO 9FB3  
SUMMITCRESTQUEENMOTHER0A6 RITO 9FB3 OF 5H11FULLBACK  
RITA 012 OF 8J34 8704  
P S POWER PLAY  
SUMMITCRESTQUEENMOTHER1Y7

	CE	BW	WW	YW	MA	CM	SC	DC	CW	RE	YG	MS	SMI
EPDs	7	0.6	41	76	33	-1	0.7	16	43	-0.07	0.26	0.18	47
	P	36	30	25	15	P	10	P	21	19	19	19	-

**LOT 98A - EXLR Moderator 250U** - Heifer, Lim-Flex (59/53.5), calved 9.17.08, EXLR 250U, LFF 1910412, Double Polled, Double Black. Sired by EXLR MODERATOR 053M.

	CE	BW	WW	YW	MA	CM	SC	DC	CW	RE	YG	MS	SMI
EPDs	10	-1.1	40	73	23	-1	0.5	11	32	-0.14	0.31	0.11	43
	P	P+	P	P	P	P	P	P	P	P	P	P	-



# New Mexico Ranch

The UU Bar, Mora and Atmore Ranches, Cimarron, NM

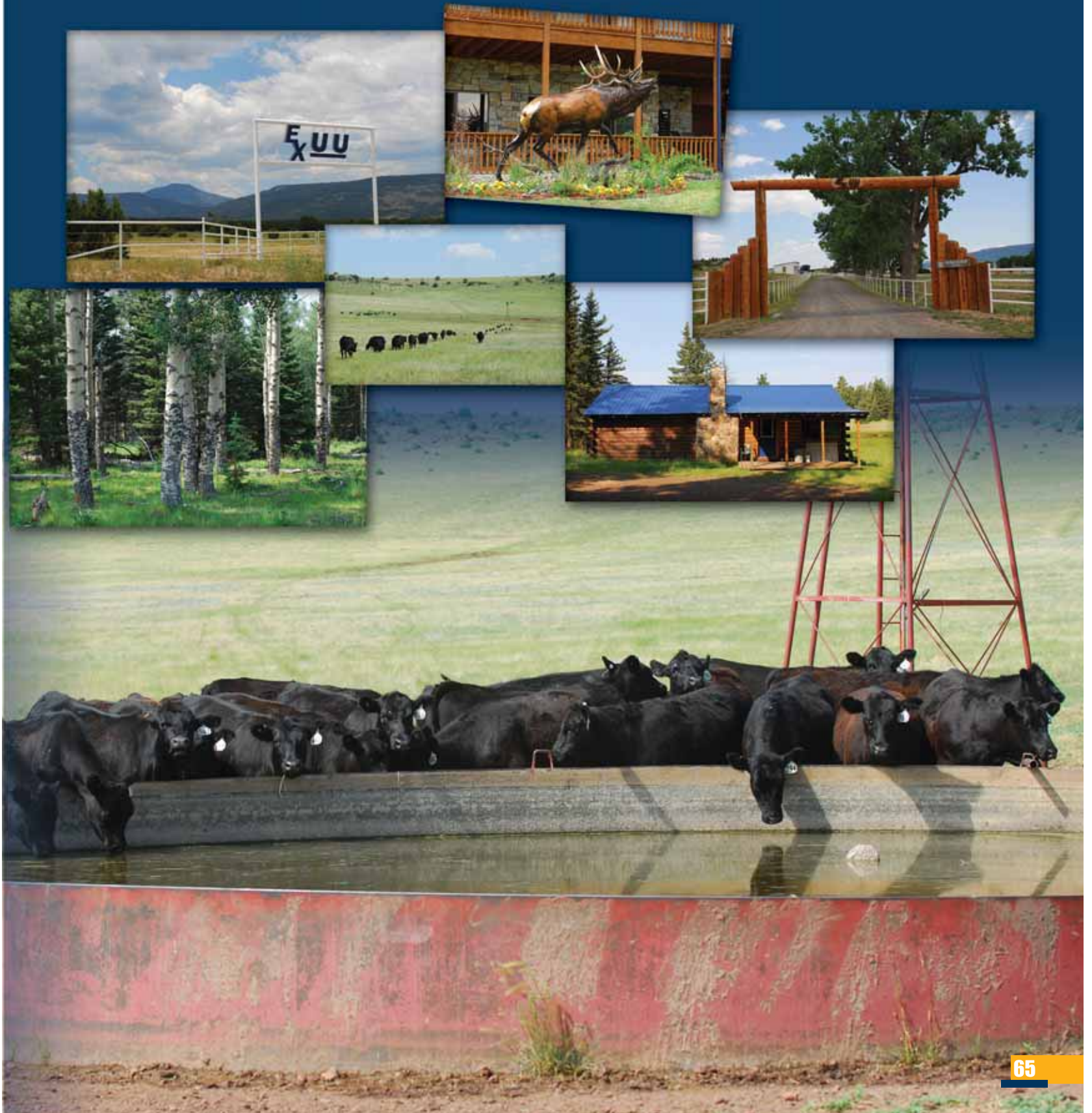



Express Ranches began in 1989 soon after Bob Funk acquired his first tract of land, the 180 acre main headquarters, just north of Yukon, Oklahoma. The land borders the north side of the North Canadian River. The historic and fertile ranch is rich in heritage. From 1866 to 1886, over 35,000 cowboys drove 3,000,000 Texas Longhorn cattle from Texas to the northern markets, transportation and ranges up the Chisholm Trail. One of the main points of history on the trail is on the land known as the main headquarters, where the Fast Forward XV and all other Express sales are held. The crossing of the North Canadian River for horses, cattle and cowboys was at the south end of the Express Ranch, and this was the most dangerous point of the trail. The cattle were rested along the valley by the banks of the river, and the hill on the north side of the ranch where the Funk family home now sits was favorite campsite for many cowboys riding up the trail.

The foundation herd of Limousin at Express Ranches was created by the purchase of 52 fullblood females from Fred Spitz and his two sons, Fred Jr. and Kent in 1989. Spitz Farms, operating from Norman, Oklahoma, was one of the model Limousin programs of the time. From this exclusive herd, countless championships were garnered by the Spitz firm. In addition, the Triple Crown Champion Bull, Spitz Navajo, was purchased later that year as a Christmas gift for Bob. With the help of the ranch manager Greg Barnes, additional significant breeding pieces were acquired through auctions from Magness Land & Cattle Co. in Colorado; Ryan Land & Cattle Co. in Texas; AMB Limousin in Oregon; Dorminy Brothers in Georgia; Highland Stock Farms in Alberta, and others. Over a period of three years, Mr. Funk began to assemble one of the greatest cowherds of Limousin ever known.

The Virginia-based Glenmore program was purchased in its entirety, followed by the remaining breeding females from Worrell Land & Cattle Co. in Charlottesville, VA. Furthermore, through the private and public herd dispersals of Rosanky Cattle Co. in Texas; Yackley-CMC Ranches in South Dakota; CMC Corporation in Georgia; and Kissee Cattle Co. in Missouri, over 400 females were added. The Express Limousin program was moving full speed ahead, to say the least.

November 27th, 1993 marked the first Fast Forward production sale of Limousin. The first Fast Forward Sale averaged \$6,655, grossing over \$500,000. The beginning sale served as the launching pad for the now 90 million in purebred cattle sales from Express Ranches.

When Bill Couch - the nationally recognized cattleman across breed lines, and the exhibitor of 13 national champion Simmentals in 16 years - came on board as general manager in 1994, the Express program pole-vaulted into one of the most amazing success stories known to the North American seedstock industry. With Bill's unique and valuable knowledge of the cattle business, national champions and front-lined Limousin cattle became commonplace for the Yukon, Oklahoma-based program.

Bill also brought to Express Ranches one of the most talented groups of cattlemen and agriculture scientists and technicians in the industry. Kevin Hafner was with K-74 Hereford Ranch at Edmond, Oklahoma. Today, Kevin is Vice President of Operations. Kevin and his assistants watch over 5,000 pedigreed cattle and head up the commercial bull and female marketing. Donnie Robertson, native of Kentucky, has had great experience in leading champions from the show ring. Donnie was affiliated with Premier Angus in Cloverdale, Indiana until their disper-

sal. Donnie is Vice President of Marketing and spends a great deal of time traveling to events as well as directing much of the purebred female marketing. Roy Middleton and his team are the in-house ET technicians. Roy will transfer thousands of embryos in a given year.

After serving as the Executive Vice President of NALF and ranch manager of Key Bar Limousin, Dr. John Edwards joined the Express Ranches staff in 2002. John works closely with all aspects of the ranch, with both the Limousin and Angus breeding programs.

No successful breeding program has ever made it to the top without the reliance on the positive influence of herd bulls. From the very beginning, the philosophy at Express was to own the very best herd sires available in the industry, whether purchased or bred from within. When tracing the greatest of proven Limousin herd sires, some of the best have called Yukon home for all of half the breeding season. The first herd sire owned by Express Ranches was the aforementioned Spitz Navajo, and the Triple-Crown sire lies at rest near the entrance to the main ranch. Other early herd sires includes foundation sires as SY Bonanza; Wulf's Capital Gain 0206C; LKCC Expressway 193C; Typesetter; Highland Polled Platinum; SLVL Black Oxen; and MLDY Patriot, among many others. Each one of these early sires contributed to the progress and evolution of the Express breeding program.

KRMC Black Legacy joined the Express program in 1994. The homozygous black son of NICO Polled Legacy was a trait-leading sire for milking ability. The Legacy daughters have made great milking females, and his influence can be noted in the second and third generations of several of the females that sell in Fast Forward XV. His most prominent Express-bred son, EXLR Polled Resolve, was the top-selling bull in the 1998 Spring Bull Sale when he was purchased by Oak Meadows Limousin and ABS Global.

Two full brothers that were back-to-back Denver Champions have made an overpowering impact on Express. Cane Ridge Maverick and Cane Ridge Polled Wyatt are the two full brothers and sons of Wulf's Rambler that were back-to-back National Western Grand Champion Bulls. The popular champions became champions in the breeding pasture, too. Cane Ridge Maverick was used extensively in the herd. His influence was utilized heavily in the lower percentage program, and many females currently in the program trace to Cane purchased by Highland Stock Farms and Associates. Yet another daughter, EXLR Sheza 150F was selected as the Grand Champion Female at the 1997 National Western Stock Show as a ten-month-old heifer calf. The National Champion Cane Ridge Polled Wyatt was mated to virtually every donor female at Express. Of his many progeny born, perhaps EXLR Molly 343G is his most accomplished and proven daughter. The female was selected at the Grand Champion Female at the 1999 National Western Stock Show. EXLR Molly 343G, in turn, produced the AUTO Black Dakota son, EXLR Fully Loaded, who was the Grand Champion Bull at the 2003 American Royal for Deer Valley Farms. EXLR Molly 343G is now a donor female for Limousin Ridge Farm. Yet another popular daughter of Cane Ridge Polled Wyatt is CORL Dream of Me, the 2000 National Junior Heifer Show Grand Champion Female. She is now owned by Thomas & Son Farms.

Of the series of herd sires that were selected for use at Express, the investment of Wulf's Count Down ranks near the top. He was selected from the 1995 Wulf's Opportunity Production Sale, and the influence of the son of LKCC Tomahawks Touchdown from Miss Wolfette 9051X has been immeasurable. From an embryo mating with Cane Ridge Daphne 011D, an extraordinary flush of calves were produced sired by Wulf's Count Down. EXLR Dakota 353G was the \$75,000 herd sire that was the Grand Champion Bull at the Houston Livestock Show and North American International Livestock Show. His flush brother, EXLR Intrigue was the Grand Champion Bull at the Fort Worth Livestock Show.

The progeny of EXLR Dakota 353G has made a dramatic influence on the breed. His progeny have been as successful in recent years through the show ring as any other sire. His most celebrated son is the homozygous polled AUTO Black Dakota. He was purchased as the top-selling bull through the National Western Stock Show, and since that time his progeny have paced the breed in terms of performance, milk, carcass traits and show ring accomplishments. He has been one of the most broadly used sires in the breed. He, of course, is the sire of the EXLR Luvly 084F son, EXLR New Generation 071M, the \$130,000 syndicated 2004 National Western Grand Champion Bull.

Wulf's Guardian 5074G was purchased by Express Ranches and ABS Global through the 1998 Wulf's Opportunity Sale as the year's \$80,000 top-selling bull. The influence of the calving ease sire, through his sons and daughters, has been a big part of the entire breed. Perhaps his most popular son, EXLR Judo 459J, was the top-selling bull in the Fast Forward VIII. His son, in turn, is EXLR Native 7133N, the homozygous polled and homozygous black son from TRAK EXLR

Annie. The bull, co-owned with Deer Valley Farm, was the Grand Champion Bull at the 2005 All American Futurity.

Wulfs Dawson, the son of LKCC Tomahawks Touchdown and full brother to Wulfs Quarterback, made a big impact on the herd soon after his arrival. The daughters of Wulfs Dawson have had a dramatic influence on the milk production and udder quality of the Express cowherd. Many of the female champions exhibited over the years were sired by Wulfs Dawson. Two of the most significant Express donors, EXLR Luvly 084F and EXLR Rebeca 614H, are daughters of Wulfs Dawson. His most illustrious son, EXLR Polled Benchmark, was the Grand Champion Bull at the 1999 National Western Stock Show. His daughters are now a major portion of the Express cowherd; and his son, EXLR Limited Edition was the top-selling bull at the 2000 National Sale in Denver.

Two powerful maternal sires, Wulfs Endurance 3097E and Wulfs Fanfare 4055G have aided in the perfection of the Express Limousin Females. Wulfs Endurance 3097E is the sire of EXLR Laynee, Blake Yackley's National Junior Heifer Show Grand Champion Female. Wulfs Fanfare 4055G is the birth weight, milking ability and marbling trait-leading sire. EXLR 199H sons represent one of the most prominent lines of Limousin females ever created at Express. The dam of EXLR Excellante 251L is a trait-leading daughter of Wulfs Fanfare. Yet another daughter was the Grand Champion Female at the 2005 Houston Livestock Show.

RADS Black Prodigy is the homozygous polled and homozygous black son of COLE First Down whose influence is obviously permeated through the genetic fiber at Express. His daughters are among the good milking females, especially when his service is stacked on top of the already superior milking lines. Although deceased, his influence will continue, especially through the lower percentage and Lim-Flex program. His daughters and granddaughters are well-represented in Fast Forward XV.

Through the Coleman Limousin Ranch 2003 Production Sale, three homozygous black herd sires were selected by Jarold Callahan: COLE Montana Sky 36M, COLE Maelstrom 38M and COLE 61M made the trip to Yukon. The three herd sires were sampled in all segments of the Express program. All three sires are represented in the Fast Forward XV. Their pedigreed ancestors are of the best cow families in place at the Coleman Limousin Ranch.

The latest significant herd sire additions to the Express program are three of the best sons of GPFF Blaque Rulon. The headliner thus far is LESF Asphalt 9N. The top-selling bull at the 2004 Ohio Beef Expo has exceeded all breeding expectations and his female progeny are highlighted in Fast Forward XV. His ownership is shared by Heartfelt Farms, Gettysburg, Pennsylvania. Carrousel's Pure Power was the most exciting herd sire in the 2005 Denver Yards. The bull came to Express through a private treaty purchase from Carrousel Farms. Carrousel's Peak Power, the top-selling bull at the 2005 Iowa Beef Expo was purchased in partnership with Top Meadow Farms and Express Ranches. His service is featured though the Fast Forward XV with many of the yearling heifers that sell.

No program in the twenty-eight-year North American history of the breed has invested in more herd sires than Express. These sires have been judiciously mated to the Express cowherd and donors. The results are ceremoniously offered in the female lots of the Fast Forward XVI.

Perhaps the most significant event in the history of Express was the selection of AMBL Luvly 340Y, the fullblood daughter of TEXS Ranger Ted, from the 1994 Rocking AC Production Sale. From the embryo flush with Wulfs Dawson, three of the breed's most proven females were created. EXLR Luvly 081F, now owned by Deer Valley Farm is the dam of EXLR 231J, and in turn, the maternal granddam of the homozygous polled EF Main Stay. EXLR Luvly 087F, in the Pinegar program, is the dam of AUTO No Money Down 147J, the son of Wulfs Guardian. Yet another younger sister, EXLR Luvly 002H, co-owned with Niemann Farms, was the Reserve Grand Champion Female at the 1999 National Western Stock Show. EXLR Luvly 084F has re-defined the meaning of "super cow." She is without a doubt the highest Limousin female revenue producer at Express and perhaps the breed worldwide. The countless champions, donor daughters, herd sires and grand progeny make her one of the greatest Limousin females to ever live. One-half interest was purchased by NP Enterprises through the Fast Forward V for \$16,000. She later sold in her entirety as lot 1 through the Fast Forward IX to Turner Farms for \$40,000. She, along with the entire Turner Farms Limousin herd, was repurchased in 2003 by Express Ranches. Her influence has positively affected virtually every major herd in North America. EXLR Luvly 084F is now owned by Riverdale Ranch.

LVLS Rebeca is the most prolific of all the Limousin donor females at Express. In excess of 150 calves have been born from this daughter of Polled Pack Leader. There are now four generations of LVLS Rebeca seedstock scattered across the

United States and Canada. It is obvious to see the impact of this great cow when scanning the pedigrees of the individuals involved in the Fast Forward XVI. Daughters, granddaughters and great-granddaughters are a significant part of the offering. She has had a big part in supplying genetic excellence to Express' growing Lim-Flex program through direct descendents and through her daughters and sons. The genetic progress at Express is due to the large influence of LVLS Rebeca.

Cane Ridge Daphne 011D has left a long and lasting legacy in the Express herd. The full sister to Cane Ridge Polled Wyatt and Cane Ridge Maverick is one of the most impressive females living. She was the top-selling female in the Fast Forward VII when Deer Valley Farms had the winning bid at \$79,000. The female continues to make an impact at Deer Valley and her influence through her sons and daughters continue to be realized at Express.

One of the first and most significant female purchases was made in 1991, when WLCC Phoebe, the 1990 National Western Grand Champion Female was purchased from Al Bruner's AMB Limousin program in Grants Pass, Oregon. From this female came the entire cow family known as the Sheza Dandys. EXLR Sheza Dandy 38D by SY Bonanza, capped her show career by being crowned the 1997 National Champion Female at Louisville, Kentucky. From this female, the progeny winnings have lined every wall and trophy case at Express. The most recent honor for a member of the EXLR Sheza Dandy 38D family is her granddaughter, EXLR Sheza 518P, the Grand Champion Female at the 2005 National Junior Heifer Show, owned by Michael Mitchell, Mangum, Oklahoma.

The Lim-Flex cowherd base is growing at Express Ranches. The Angus herd is one of the driving forces in the industry; and the Limousin gene pool has been expanded with the infusion of the exclusive donor females and herd sires from the Angus side of the program. The best of both worlds is offered in the Lim-Flex program; and the highlighted individuals in Fast Forward XV deserve special attention.

More than a decade ago, an important chapter of Angus history began as Bob Funk and Jarold Callahan negotiated the purchase of the B&L Ranch near Shawnee, Oklahoma, and the B&L Angus cowherd from the Oklahoma Cattlemen's Association Foundation. With that transaction, Angus cattle became a part of the growth and expansion of the Express Ranches enterprise. A few years later, after his tenure as an academician as both a teacher and judging coach and a successful leadership role in the Oklahoma Cattlemen's Association, Jarold Callahan joined Express Ranches as the Chief Executive Officer. Uniquely located with ideal access to both a high percentage of the nation's cow herd and a high percentage of the nation's feedlot capacity, Express has become a crossroads for all segments of the beef industry. Five production sales each year share Express Angus and Limousin genetics with all types of cattlemen.

Express Ranches is an active participant in every phase of the beef production process, and feeds as many as 50,000 head of cattle per year. Together with its partners in ORigen, Express is now involved in an alliance with the world's largest cattle feeding company, Five Rivers Cattle Feeding LLC, and National Beef, the industry's most quality-focused packing company. The genetics being developed, tested and marketed by Express are required to satisfy the needs of every step in the production chain. Express Ranches is ranked the second largest seedstock operation in America based upon sales records compiled by Cattle-Fax and published by NCBA; and Express will sell more than 3,000 head of Angus, Limousin and Lim-Flex genetics during the coming year. As the demand for bulls with the recognized EX brand and prefix has grown.

Today, Express Ranches operates on over 175,000 deeded and leased acres in four states. 5,000 pedigreed females make up the Express cowherd and the ranch has in excess of 30 employees. As one digests and analyzes the information in the Fast Forward XVI catalog, the families and cutting-edge genetics synonymous with the Express program are offered for others to perfect and develop further from this existing advanced status.



# Reference Sires



**LESF Asphalt 9N** **Ex**

Homozygous Polled • Homozygous Black  
PB Limousin

SIRE: GPFF Blaque Rulon  
DAM: GPFF Extra Sweet Elite

CE	BW	WW	YW	MA	CM	SC	DC	CW	RE	YG	MS	SMI
0	3.2	29	62	19	-8	0.7	7	-20	0.17	-0.13	-0.09	36
69	89	83	74	33	67	74	27	60	56	56	56	-



**EXLR Saturn 040S** **Ex**

Homozygous Polled • Homozygous Black  
%Limousin

SIRE: Carrousel Pure Power  
DAM: EXLR Bambi 787M

CE	BW	WW	YW	MA	CM	SC	DC	CW	RE	YG	MS	SMI
4	3.3	50	83	26	3	0.9	8	35	0.55	0.01	-0.02	44
27	44	29	22	11	24	23	P	20	19	19	19	-



**Basin Franchise P142** **Ex**

Homozygous Polled • Homozygous Black  
Angus

SIRE: CA Future Direction 5321  
DAM: Basin Cloe 812L

CE	BW	WW	YW	MA	CM	SC	DC	CW	RE	YG	MS	SMI
9	-4.3	52	104	32	1	-	-	30	-0.27	0.30	0.29	54
25	89	86	82	23	22	-	-	39	36	36	35	-



**RPLF Rambo 202R** **Ex**

Double Polled • Double Black  
Lim-Flex

SIRE: KRVN Naskar 013N  
DAM: Meado-West X202P

CE	BW	WW	YW	MA	CM	SC	DC	CW	RE	YG	MS	SMI
9	-0.4	34	66	24	5	0.7	8	-7	0.81	-0.06	-0.13	36
P	P	P	P	P	P	P	P	P	P	P	P	-



**Carrousel Pure Power** **Ex**

Homozygous Polled • Black  
PB Limousin

SIRE: GPFF Blaque Rulon  
DAM: TUBB First Class 666F

CE	BW	WW	YW	MA	CM	SC	DC	CW	RE	YG	MS	SMI
4	3.9	56	94	16	4	1.0	2	40	0.80	-0.3	-0.13	42
59	89	82	68	22	57	67	26	56	50	50	51	-



**Carrousel Peak Power** **Ex**

Polled • Black  
PB Limousin

SIRE: GPFF Blaque Rulon  
DAM: HC Cherish

CE	BW	WW	YW	MA	CM	SC	DC	CW	RE	YG	MS	SMI
4	3.8	49	82	26	0	1.1	16	14	0.95	-0.23	-0.18	40
51	82	73	55	23	42	50	24	51	45	45	45	-



**EXLR Excellante 251L** **Ex**

Homozygous Polled • Homozygous Black  
%Limousin

SIRE: GPFF Blaque Rulon  
DAM: GPFF Extra Sweet Elite

CE	BW	WW	YW	MA	CM	SC	DC	CW	RE	YG	MS	SMI
7	1.0	43	70	31	-2	1.2	28	46	0.17	0.02	0.15	48
57	86	74	55	26	54	40	23	52	48	48	47	-

**EXLR Prominent 1023P** **Ex**

Polled • Homozygous Black  
Lim-Flex

SIRE: Summitcrest High Prime 0H29  
DAM: EXLR Liberty 616L

CE	BW	WW	YW	MA	CM	SC	DC	CW	RE	YG	MS	SMI
12	-0.5	34	78	26	3	-0.4	-	-23	-0.18	0.09	0.10	43
27	56	48	37	22	21	17	-	42	37	37	37	-

**EXAR Prime Star 70104** **Ex**

Angus

SIRE: Gardens Pime Star  
DAM: Davis Lucy 0407

CE	BW	WW	YW	MA	CM	SC	DC	CW	RE	YG	MS	SMI
8	2.7	35	79	17	9	-0.34	-	7	0.26	-	-	-
-	-	-	-	-	-	-	-	-	-	-	-	-



Kyle Delaplaine & ZWLC Jenna 907S  
2007 NAILE Reserve Grand Champion Female



Corrine Harrison & EXLR Scotch Cap 191S  
2008 All-American Futurity Reserve Grand  
Champion Lim-Flex Female



Micheal Mitchell & EXLR Luvly 036T  
2008 Supreme Champion  
Oklahoma Youth Expo

# EXLR

# *Genetics*

working well for our Juniors!



**Congratulations to the**  
**301 Juniors Nationwide Who**  
**have Purchased Heifers**  
**FROM EXPRESS RANCHES**  
**and have received over**  
**\$2,000,000**  
**in Scholarship Awards.**



GRAND CHAMPION FEMALES NATIONAL JUNIOR LIMOUSIN SHOW



Corinne Harrison & EXLR Scotch Cap 191S - Lim-Flex **2007**



Austen Etherton & EXLR Molly 605R **2006**



Brandon Douglas & EXLR Emma 771R - Lim-Flex **2006**



Michael Mitchell & EXLR Sheza 518P **2005**



Zach Weldon & EXLR Luvly 812M **2004**



Allie O'Brien & EXLR Tarina 7305M **2003**

# Scholarship Program

## INTRODUCTION

The Express Ranches Progressive Junior Scholarship Program is designed to help America's youth to continue their education by enrolling in undergraduate courses of studies at an accredited two or four year college, university or vocational technical school. It is designed for juniors who want to accumulate scholarships year after year.

## ELIGIBILITY

1. The animals must be purchased from Express Ranches at public auction or by private treaty.
2. The animals must be bought and registered by a junior and be in his/her name.
3. The year of purchase and receipt of payment determines which year you will qualify under the graduated program: If you purchased and paid for an animal in calendar year 1995, that is year one. Animals purchased and paid for in subsequent calendar years qualify you for additional years. If any year is missed, the future purchase will be credited to the next year of purchase. (i.e. If you purchased in 1995 and 1997, then 1997 would be the second year of purchases.)
4. The year of purchase (one, two, three, four or five) not the year of the show, will determine which scholarship year will be honored.
5. If the animal wins more than one year in the same show, the scholarship winnings will be honored both years from the year purchase was made.
6. In appreciation for purchasing cattle from Express Ranches in 1994, we will count 1994 as year one for those wonderful buyers. Thank you for your confidence in us.

To qualify for each scholarship, the student is required to submit the proper verification information on the Express Ranches verification form and provide proof of winning. The calculation for the Junior Scholarship will begin in the month the verification papers arrive at Express Ranches.

Each Express Ranches Progressive Junior Scholarship will be funded by Express Ranches in the name of recipient in the Express Ranches Scholarship Program Account.

The Express Ranches Progressive Junior Scholarship will earn 10% interest annually from the month of beginning until the funds are properly distributed to the accredited two or four year college, university, or vocational-technical school. The Express Ranch Scholarship Program will process scholarship awards, to the schools, in mid-August and mid-December. Checks will be made payable to the educational institution only. Qualified expenses include tuition, books, related fees, and room and board. Qualifiers must complete their education at the accredited college, university or vocational technical school of their choice on or before their 30th birthday or the remaining portion of their Express Ranches Progressive Junior Scholarship fund will be forfeited.

There will be a third party advisory board administering the scholarships. The board will be appointed by Express in staggered terms.

The current advisory board is:

Sonny Booth ..... Past President of NALF  
 Keith Kisse ..... National Cattle Sales Manager  
 Jennifer Callahan..... Associate at McAfee & Taft  
 Eddie Sims ..... National Cattle Service  
 Guy Austin ..... Austin Land & Cattle Company

This scholarship will be non-transferable unless approved by the advisory board. Any questions or changes will be decided and or approved by the advisory board. The Express Ranches Scholarship

Program will be audited annually.

## ELIGIBLE SHOWS

**Level I:** National Accredited Junior Show

**Level II:** Denver Junior Show; Louisville Junior Show; Kansas City Junior Show; Oklahoma City Spring Fair; Nationally Sanctioned Regional Heifer Shows; and one of the following Texas Junior Shows, San Antonio, Ft. Worth, Houston.

**Level III:** State Fair Junior Shows, State Fair shows will be honored for the persons in the state of origin. The state of origin is defined as the state or residence of the owners and or the state of your 4-H or FFA chapter. Only one state of origin showing will be rewarded per calendar year.

**Level IV:** State Junior Field Day & County Junior Shows. County shows will be honored for the persons in the county of origin. The county of origin is defined as the county or residence of the owners and or the county of your 4-H or FFA chapter. Only one county of origin showing will be rewarded.

We may review the entire program annually. May each participant work hard, enjoy their cattle and win many scholarships for their future education.

## OVER \$2 MILLION AWARDED SCHOLARSHIP PROGRAM PAY SCHEDULE

Year(s) of Purchase	1 Year	2 Year	3 Year	4 Year	5 Year	Steers
<b>LEVEL I: National Junior Show</b>						any year
Grand	\$5,000	\$10,000	\$15,000	\$20,000	\$25,000	\$1,500
Reserve Grand	\$4,000	\$8,000	\$12,000	\$16,000	\$20,000	\$1,000
Division Grand	\$2,000	\$4,000	\$6,000	\$8,000	\$10,000	
Division Res. Grand	\$1,500	\$3,000	\$4,500	\$6,000	\$7,500	
Class Winner	\$1,000	\$1,500	\$2,000	\$2,500	\$3,000	
<b>LEVEL II: Nationally Sanction Regional Heifer Shows</b>						any year
Grand	\$2,000	\$2,500	\$3,000	\$3,500	\$4,000	\$1,000
Reserve Grand	\$1,500	\$2,000	\$2,500	\$3,000	\$3,500	\$ 500
Division Grand	\$1,000	\$1,500	\$2,000	\$2,500	\$3,000	
Division Res. Grand	\$ 500	\$1,000	\$1,500	\$2,000	\$2,500	
<b>LEVEL III: State Fair 4-H and FFA Junior Shows</b>						any year
Grand	\$1,500	\$2,000	\$2,500	\$3,000	\$3,500	\$1,000
Reserve Grand	\$ 500	\$1,000	\$1,500	\$2,000	\$2,500	\$ 500
<b>LEVEL IV: State Junior Field Day and County Junior Shows</b>						any year
Grand	\$500	\$500	\$500	\$500	\$500	\$500
Reserve Grand	\$250	\$250	\$250	\$250	\$250	\$250





Yukon, Oklahoma • 405.350.6404  
Welcome Center & Gift Shop  
Open 11:00 am to 6:00 pm, Tuesday -Sunday  
[www.expressclydesdales.com](http://www.expressclydesdales.com)

# Visit the CLYDESDALES

*The Nationally Renowned  
Express Clydesdales*

## **NATIONAL & WORLD CHAMPIONS**

See the beautiful hitch at the Express Fast Forward XVI or visit the Clydesdale center just North of the main ranch headquarters. Everyone is welcome!

## **THE CLYDESDALE BARN**

The horse barn is a historical landmark that was built in 1936 and restored in 1998. The unique black Clydesdale hitch will also be on hand at the Fast Forward XVI for your enjoyment.



# Express Sports

Doug Sauter,  
Coach



Oklahoma City  
Blazers

Oklahoma  
Red Hawks



**PICTURED ABOVE**

Billy Etbauer,  
5 time World Saddle Bronc Champion  
Brandon Bates,  
Official Voice of the PBR & Express Ranches  
Hunter Herrin, Tie Down Roping  
Ronnie Fields, Bull Dogging

**PICTURED LEFT**  
2008 Team EXtreme

# The Bob Funk & Express Ranches Story . . .

Robert A. "Bob" Funk was born and raised in Duvall, Washington where his father worked for the county highway department. Raised in a family of modest means with a strong Christian foundation, Bob started working on his cousin's farm at 14 years of age and continued working on the farm through his high school years. It was here that he developed his agriculturally based work ethic and his love for cattle. After high school, where he was a member of FFA and played basketball and tennis, Bob enrolled at Seattle Pacific University where he completed a BA in business administration and theology. Following his undergraduate studies, Bob completed graduate work for his Masters degrees in business administration and theology from Seattle Pacific University. An integral part of his graduate work was a year's study of theology at the University of Edinburgh in Scotland - quite an experience for a young man from a rural community in Washington. He holds three honorary degrees: an honorary doctorate of public services from Seattle Pacific University (1995), an honorary doctorate of law presented by Oklahoma Baptist University (2000) and an honorary doctorate of law from Southern Nazarene University (2001).

A consummate "people person," Funk spent the first 17 years of his early career in the personnel business working for Acme Personnel, a Washington based personnel services firm, starting as a personnel consultant and rising to first vice president. When the company's president, Bill Reiff, died unexpectedly, Funk and two colleagues, William H. Stoller and James Gray purchased and operated several franchises of Acme which ultimately became Express Personnel Services. In 1983, the partners began arranging to franchise Express and that first year generated gross revenues of \$2 million in spite of the depressed economy created by the devastating downturn in the oil industry.

In 1983, as a result of the bankruptcy of Acme, the partners acquired the franchise rights to 23 Acme offices across the United States. By 1983, when the first Express personnel office was franchised, the company was experiencing phenomenal growth and within five years, Express ranked among the top personnel firms in the United States. This trend continued through the 90's with sales of \$325 million in 1994, \$1 billion in 1999 and \$1.8 billion in 2006. The number of Express Personnel franchises has grown from the modest beginnings to over 600 franchises today.

While partners, Bob Funk and Bill Stoller, have had many opportunities to take the company public, they have declined as they take great pride in the fact that Express is the only privately held company in the top 20 personnel companies nationwide. Funk believes that when investors are continually looking over your shoulder there is a tendency to be shortsighted, focusing primarily on the next quarter's earnings rather than longer term. "Planning four or five years ahead is much easier without stockholders," he maintains.

At sixty seven years of age, Robert Funk shows no signs of slowing down. He continues to serve as Chairman of the Board and Chief



Executive Officer of Express Services, Inc. In addition he is honored to serve as the Chairman of the Conference of Chairmen, of the Federal Reserve Bank System and Chairman of the Kansas City Federal Reserve Bank serving the 10th District. Further, he is an active member and former Chairman of the Greater Oklahoma City

Chamber of Commerce, the Oklahoma Baptist University Board of Directors. He also sits on the board of Directors of the National Cowboy and Western Heritage Museum and the North American Limousin Foundation where he served as President in 2006.

# GRAND CHAMPION flushmates at the 2008 All-American Limousin Futurity



**EXLR  
TOTAL IMPACT 054T,**  
Grand Champion Bull,  
2008 Futurity



**EXLR  
LUVLY 010T,**  
Grand Champion Heifer,  
2008 Futurity



2202 N. 11th Street, Yukon, Oklahoma 73099  
405.350.0044 • FAX: 405.350.0058  
Toll Free: 1.800.664.3977 • [www.expressranches.com](http://www.expressranches.com)

**FIRST CLASS MAIL**

US Postage

**PAID**

Montezuma, Iowa

Permit No. 30