

EXPRESS RANCHES

Honor Roll



EXAR ENVIOUS BLACKBIRD 84235
2009 FORT WORTH STOCK SHOW
GRAND CHAMPION FEMALE



EXLR LUVLY 036T
2008 OKLAHOMA YOUTH EXPO
SUPREME CHAMPION FEMALE

SUNDAY, MARCH 15, 2009 - AT THE RANCH - YUKON, OK - 6:00 P.M.

EXPRESS RANCHES

Honor Roll

Welcome to Express Ranches!

If we can be of assistance, give us a call at 1-800-664-3977.



The Express Ranches Honor Roll Sale

Featuring the Express Ranches Scholarship Program

Sunday, March 15, 2009 - Yukon, Oklahoma - Pizza at 5:30 p.m. - Sale Time is 6:00 p.m.

RANCH STAFF

Bob Funk..... Owner
Jarold Callahan..... President
Donnie Robertson..... Vice President of Marketing
Kevin Hafner..... Vice President of Operations
Mark Squires..... Vice President of Administrations
Dr. John Edwards..... Marketing
Jason Shepard..... Division Manager
Dustin Layton..... Marketing Representative
Julie Bridges..... Manager Educational Foundation
Jeff Eckhoff..... Angus Division Manager
Roy Middleton..... Reproduction Manager
Bryan Brewster..... Construction Manager
Sharleen Dalgleish..... Property Ground Management
Cheryl Meares..... Ranch Secretary
Lacey Dale Cully..... Marketing Manager
Gayle Eckhoff..... Angus Records
Darcy Reheman..... Ranch Accountant
Cindy Prible..... Partnership Records
Brent Lynn..... Assistant Manager
Dan Kelley..... Assistant Manager
Brian Clark..... Assistant Manager
Miles Shout..... Assistant Herdsman
Stuart Schultz..... Assistant ET Center
Trent Brewster..... Assistant Construction
Darrel Weldon..... Assistant Herdsman
Emilio Diaz..... Assistant Herdsman
Mick Douglas..... Assistant Herdsman
Jimmie Smith..... Assistant Herdsman
John Prince..... Assistant Herdsman
Eric Lynch..... Assistant Herdsman
Michelle Vinka..... Assistant Herdsman
Mica Gibson..... Accounting Assistant



EXPRESS RANCHES

2202 North 11th Street • Yukon, Oklahoma 73099
1-800-664-3977 • 405-350-0044 Office & Sale-Day Phone
www.expressranches.com • 405-350-0058 Fax

MOTEL ACCOMMODATIONS & SALE HEADQUARTERS

Hampton Inn, I-40 & Garth Brooks Blvd.
Yukon, OK, 405-350-6400

Best Western, I-40 & Mustang Rd.
Yukon, OK, 877-429-4795

Comfort Inn & Suites, I-40 & Mustang Rd.
Yukon, OK, 405-577-6500,

Hilton Garden Inn, I-40 & Meridian
Oklahoma City, OK, 405-942-1400

RANCH LOCATION

Location: The ranch and sale headquarters is located west of Oklahoma City just north of Yukon, OK.
Take the Garth Brooks exit (Exit 136) off of I-40 in Yukon. Go 3.5 miles north. The sale entrance is the first entrance to the ranch on the east side of the road.

AIR TRANSPORTATION

The Oklahoma City Will Rogers World Airport is approximately 20 minutes from the ranch. Most major airlines service Will Rogers. Give the ranch a call for private airport accommodations in the Oklahoma City area.

VIEW & BID ON THE SALE:

LiveAuctions.TV

For more information, call
Express Ranches • 1-800-664-3977

GUARANTEE & TERMS OF SALE

Cattle will sell under Suggested Sale Terms and Conditions of their respective breed association. Terms are CASH. All lots are to be paid for during or immediately after the sale and will not be released until after settlement has been made. Cattle will not be transferred until paid for in full.

SALE MANAGERS:

R & R Marketing Company

Randy Ratliff • Cell: 615.330.2735
615.791.8982 • Fax: 615.791.8983
3610 Bear Creek Ln.
Thompson's Station, TN 37179
Sales@RRMktg.com
www.RRMktg.com



(L#2845)



National Cattle Service

Eddie Sims • Elgin, OK
580/492-4590 • 580/492-5600

SALE CONSULTANTS:

Mark Smith, Grassroots Genetics (515) 229-5227
Dan Ellis, Ellis Mgmt. Group (406) 698-3783
Ernie Wallace (417) 461-6652
Matt Sims, MCS Auctions (405) 641-6081

Congratulations to These Exhibitors of Express Projects

The Recipients of Express Scholarships through the Scholarship Program

| | | | | | |
|----------------------|------------------------|-------------------------|-------------------------|----------------------------|----------------------|
| Aaron B. Kidd | Brian C. Collins | Daniel D. Hertz | Jennifer R. Parman | Leigh R. Bradshaw | Rory K. Morgan |
| Aaron L. Hewitt | Brittiany N. Barton | Daniel L. Clark | Jessica P. Chapman | Leslie K. Eschbach | Roy Fillyaw |
| Abby L. Rayl | Brittiany N. Greenroyd | Danielle Foster | Joe L. Flesch | Leslie M. Davis | Ryan N. Owens |
| Abby S. Bradshaw | Brody Vittetoe | Danielle N. Bergeson | John Clinton Griffiths | Lewis Tuley | Sam C. Ackrman |
| Adam N. Jones | Booke N. Jones | Danielle W. Jones | Jon Lee | Lexie J. Martin | Sarah A. Barr |
| Albert B. Hathaway | Cade Corbell | Daniel T. Kitchens | Jon-Paul Whitlock | Lindsay S. Gamble | Sarah W. Stacy |
| Alecia C. Raymer | Caitlan Wolkenhauer | Daryl Crook | Jordan D. Davis | Lindsey K. Morgan | Sasha L. Yackley |
| Alexandra F. Rath | Caleb E. Smith | David Jeffery Berry | Joseph B. Singleton | Logan D. Ward | Savannah M.L. Thomas |
| Alison E. Hathaway | Caleb W. Flory | David Short | Joseph E. Giacomini | Loren C. Stinson | Scott A. Hale |
| Allison G. Hawthorne | Cale G. Hinrichsen | Deonna N. York | Josey L. Hill | Lori Richardson | Scott Bodell |
| Allison P. Helm | Callie B. Rutherford | Derek J. Hines | Josh R. Moritz | Laura Ewald | Scott W. Edwards |
| Amanda C. Schnoor | Callie F. Stedje | Derick "Shane" Mayfield | Joshua D. Luetge | MacKenzie B. Flory | Seth Temple |
| Amanda G. Stuart | Callie J. Keaton | Devin Brakhage | Joshua L. Parker | Macy G. Perry | Shane R. Waldemar |
| Amanda J. Ivey | Callie Q. Smith | Devin M. Smithpeters | Justin A. Jones | Makenzie S. Stevens | Shannon L. Yokley |
| Amanda Matthews | Casey J. Hill | Dexter R. Matlock | Justin D. Stoerner | Marcie D. Falleur | Shelby L. Hennessy |
| Amanda T. Hines Bell | Cassidy L. Allread | Dianna Penn | Justin W. Oberling | Marsi E. Campbell | Spencer R. Harrison |
| Amanda V. Penner | Cassie N. Lancaster | Dillon L. Doublehead | Kaitlyn A. Weber | Mary D. Lee | Steven B. Pozzi |
| Amber C. Grissom | Cassie R. Becker | Dirk Lenaburg | Kale J. Hensley | Mary Katie Case | Stuart A. Chutter |
| Amber R. Lawrence | Catherine S. Williams | Dixie Berry | Kallie A. Sullivan | Matthew Andrews | Sydney M. Schnoor |
| Ammie Waters-Ryals | Celeste M. Diacon | D. Kameron Sullivan | Kami L. Krebs | Matthew C. Stolz | Tammy L. Gottschalk |
| Amy S. Brooks | Chad A. Stevens | Douglas K. Sullivan | Karisa L. Pfeiffer | Matt R. Evans | Tanner C. Hafner |
| Andrew Thornton | Chad M. Craig | Drew C. Telles | Karli R. Whiddon | Megan D. Hauenstein | Taylor E. Robertson |
| Andrew W. Blaydes | Chad R. Floyd | Drew T. Feller | Kassandra E Pfeiffer | Megan E. Greenawalt | Taylor J. Maddox |
| Annie A. Lorensen | Chad T. Imhoff | Dustin J. Clark | Katlyna M. McCoy | Megan L. Werner | Taylor J. Swaneck |
| Annie J. Gilbert | Chance A. Greenroyd | Elizabeth H. Long | Kate M. Kliebert | Megan M. Gooch | Thane W. Combs |
| Anny C. Irons | Chelsie J. Hill | Elizabeth J. Williams | Katherine H. Hefner | Melinda A. Kreber | Thomas C. Rich |
| Ashley C. Spivey | Cherry D. Mayfield | Elizabeth Ryan Lawson | Kathryn J. McDonald | Michael E. Cockrell | Thomas Kliebert |
| Ashley E. Cox | Chessie A. Garrett | Emily D. Evans | Katie N. Lippoldt | Michael L. Mitchell | Timothy Lee |
| Ashley L. Etherton | Cheyenne A. Ladner | Emily L. Rath | Katie Weston | Michael S. Harr | Tina M. Diller |
| Ashley M. Porsch | Cheyenne M. Jones | Emory Q. Geyse | Kayla M. Efertz | Mike W. Hafner | Todd W. Alford |
| Ashley N. Oberling | Chris A. Bacchus | Eric Birkner | Kaylene D. Subart | Mindin J. Ferguson | Trace G. Lenaburg |
| Ashlie S. Pinegar | Chris M. Weber | Erika M. Boehmer | Kaylyn A. Sager | Miranda E. Grissom | Travis Heck |
| Ashton B. O'Brien | Christa Short | Erin J. Swaan | Kelli C. Armbruster | Molly R. Irons | Travis J. McCoy |
| Austen C. Etherton | Christopher C. Rectin | Ethan B. Boulden | Kelly A. Snodgrass | Montana D. Day | Trenton Johnson |
| Austin C. Rogers | Christopher M. Strain | Evan M. Boehmer | Kelly C. Penner | Morgan D. Ratliff | Tyler A. Kruse |
| Austin K.G. Strimble | Chris W. Peters | Evan M. Woodbury | Kelsey L. Pfeiffer | Morgan L. Woodbury | Tyler G. Patterson |
| Austin R. Cogle | Clay S. Abernathy | Garrett Blanchard | Kenneth Garrett Kays | Morgan M. Phillips | Tyler R. Meier |
| Austin T. Perry | Clint M. Symes | Hanna L. Allen | Kimberlyn S. Fehringier | Nicole A. Kliebert | Ty P. Ladner |
| Bailie D. Martin | Clinton L. Laffin | Haylie L. Spencer | Kirbe M. Schnoor | Paden W. Boulden | Tyson R. Hertz |
| Beau B. Emmons | Cody B. Green | Heather N. Bornheim | Kolby Shepard | Paige A. Lenaburg | Ty W. Goossen |
| Becky N. Shields | Cody C. McDonald | Howard J. Heath | Kyle B. Green | Quinton Allie O'Brien | Wade L. Richardson |
| Becky R. Guilfoyle | Cody D. Kenny | Jaclyn A. Polk-Hout | Kyle Jackson | Rachel M. Stuart | Walter J. Kinzie |
| Benjamin C. Whiddon | Cody J. Council | Jaclyn A. Ragsdale | Kyle L. Griffiths | Rachel M. Wulf | Wes A. Vaughan |
| Benjamin D. Lee | Cody R. Dees | Jacob W. Smith | Lacey N. Shipman | Rachel S. Guilfoyle | Wesley H Gunter |
| Benjamin E. Fox | Cody W. Beach | Jacob W. Sturgell | Lacie Charles | Randie M. Falleur | Whitney L. Hines |
| Bethany A. Johnson | Corey B. Green | James N. Hicks | Lacy N. Stephens | Rebecca J. Park | William E. Blaydes |
| Blake Barr | Corey B. Hockaday | James R. Varvorines | Lance Sennett | Reed L. McCormick | William T. Allread |
| Blake J. Yackley | Corinne J. Harrison | Jamie J. Hendrickson | Laramie S. Smith | Renee D. Deatsman | Zachary A. Blaydes |
| Brandon Douglas | Cristina M. Giacomini | Jared C. Bedwell | Laura K. Matthews | Richard "Tres" M. Dunn III | Zach J. Bartsenlager |
| Brandon R. Hastings | Curt R. Williams | Jeana Sankey | Laura M. Bodell | Robert S. Heil | Zach L. Weldon |
| Breann L. Pritchard | Dalton Howard | Jeff K. Kenny | Lauren Hale | Robert W. Morris | |
| Brent R. Hartley | Dane Elliot | Jennifer A. Buie | Lee Roy Lawrence | Rodger E. McDowell | |

Yukon, Oklahoma

Location: The ranch and sale headquarters is located west of Oklahoma City just north of Yukon, OK. Take the Garth Brooks exit (Exit 136) off of I-40 in Yukon. Go 3.5 miles north. The sale entrance is the first entrance to the ranch on the east side of the road.

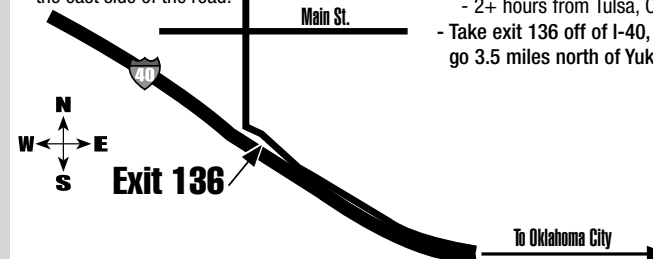

Sale Location
Yukon, OK
★ Oklahoma City

- Only 20 minutes from Oklahoma City
- 2+ hours from Tulsa, OK
- Take exit 136 off of I-40, then go 3.5 miles north of Yukon.



LIVESTOCK PUBLICATION REPRESENTATIVES & SALE STAFF

| | |
|--|----------------|
| Eddie Sims & Bruce Brooks..... | Auctioneers |
| A.J. Smith, <i>Oklahoma Cowman</i> | (405) 235-4391 |
| Chisolm Kinder, <i>Oklahoma Cowman</i> | (405) 747-4683 |
| Delvin Heldermon, Special Assignment..... | (405) 205-1116 |
| Clint Symes, <i>Limousin World</i> | (405) 255-5708 |
| Mark Smith, Grassroots Consulting | (515) 229-5227 |
| Matt Caldwell, <i>Angus Journal</i> | (913) 755-1105 |
| Matt Sims, MCS Auctions..... | (405) 641-6081 |

Ex 310 CONGRATULATIONS TO THE JUNIORS NATIONWIDE WHO HAVE PURCHASED HEIFERS FROM EXPRESS RANCHES AND HAVE RECEIVED OVER \$2,240,000 IN SCHOLARSHIP AWARDS

EXPRESS RANCHES SCHOLARSHIP PROGRAM

INTRODUCTION

The Express Ranches Progressive Junior Scholarship Program is designed to help America's youth to continue their education by enrolling in undergraduate courses of studies at an accredited two or four year college, university or vocational technical school. It is designed for juniors who want to accumulate scholarships year after year.

ELIGIBILITY

1. The animals must be purchased from Express Ranches at public auction or by private treaty.
2. The animals must be bought and registered by a junior and be in his/her name.
3. The year of purchase and receipt of payment determines which year you will qualify under the graduated program: *If you purchased and paid for an animal in calendar year 1995, that is year one. Animals purchased and paid for in subsequent calendar years qualify you for additional years.* If any year is missed, the future purchase will be credited to the next year of purchases. (i.e. If you purchased in 2000 and 2002, the 2002 would be the second year of purchases.)
4. The year of purchase (one, two, three, four or five), not the year of the show, will determine which scholarship year will be honored.
5. If the animal wins more than one year in the same show, the scholarship winnings will be honored both years from the year purchase was made.
6. In appreciation for purchasing cattle from Express Ranches in 1994, we will count 1994 as year one for those wonderful buyers. Thank you for your confidence in us.

To qualify for each scholarship, the student is required to submit the proper information of verification on the Express Ranches Verification Form and provide proof of winning. The calculation for the Junior Scholarship will begin in the month the verification papers arrive at Express Ranches.

Each **Express Ranches Progressive Junior Scholarship** will be funded by Express Ranches in the name of recipient in

the Express Ranches Scholarship Program Account.

The **Express Ranches Progressive Junior Scholarship** will earn **10% interest annually** from the month of beginning until the funds are properly distributed to the accredited two or four year college, university or vocational-technical school. The Express Ranch Scholarship Program will process scholarship awards, to the schools, in mid-August and mid-December. Checks will be made payable jointly to the recipient and to the educational institution and must be endorsed by both. Qualified expenses include tuition, books, related fees, and room and board. Qualifiers must complete their education at the accredited college, university or vocational-technical school of their choice on or before their 30th birthday or the remaining portion of their Express Ranches Progressive Junior Scholarship fund will be forfeited. There will be a third party advisory board administering the scholarships. The board will be appointed by Express in staggered terms. The current advisory board is: Sonny Booth, past president; Keith Kissee, cattle sales management; Eddie Sims, and Guy Austin.

This scholarship will be non-transferrable unless approved by the advisory board. Any questions or changes will be decided and or approved by the advisory board. The Express Ranches Scholarship Program will be audited annually.

ELIGIBLE SHOWS

Level I: National Accredited Junior Show

Level II: Denver Junior Show; Louisville Junior Show; Kansas City Junior Show; Oklahoma City Spring Fair; Nationally Sanctioned Regional Heifer Shows; and one of the following Texas Junior shows, San Antonio, Fort Worth or Houston.

Level III: State Fair Junior Shows, State Fair shows will be honored for the persons in the state of origin. The state of origin is defined as the state of residence of the owners and or the state of your 4-H or FFA chapter. Only one state of origin showing will be rewarded per calendar year.

Level IV: State Junior Field Day & County Junior Shows. County shows will be honored for the persons in the county of origin. The county of origin is defined as the county of residence of the owners and or the county of

your 4-H or FFA chapter. Only one county of origin showing will be rewarded.

We may review the entire program annuals. May each participant work hard, enjoy their cattle and win many scholarships for their future education.



SCHOLARSHIP PROGRAM PAY SCHEDULE

| Year(s) of Purch. | 1st Yr. | 2nd Yr. | 3rd Yr. | 4th Yr. | 5th Yr. | Steers (any year) |
|---|---------|----------|----------|----------|----------|----------------------|
| LEVEL I: National Junior Show | | | | | | |
| Grand | \$5,000 | \$10,000 | \$15,000 | \$20,000 | \$25,000 | \$1,500 |
| Reserve Grand | \$4,000 | \$8,000 | \$12,000 | \$16,000 | \$20,000 | \$1,000 |
| Division Grand | \$2,000 | \$4,000 | \$6,000 | \$8,000 | \$10,000 | |
| Div. Rs. Grand | \$1,500 | \$3,000 | \$4,500 | \$6,000 | \$7,500 | |
| Class Winner | \$1,000 | \$1,500 | \$2,000 | \$2,500 | \$3,000 | |
| LEVEL II: Nationally Sanctioned Regional Heifer Shows | | | | | | |
| Grand | \$2,000 | \$2,500 | \$3,000 | \$3,500 | \$4,000 | \$1,000 |
| Reserve Grand | \$1,500 | \$2,000 | \$2,500 | \$3,000 | \$3,500 | \$500 |
| Division Grand | \$1,000 | \$1,500 | \$2,000 | \$2,500 | \$3,000 | |
| Div. Rs. Grand | \$500 | \$1,000 | \$1,500 | \$2,000 | \$2,500 | |
| LEVEL III: State Fair 4-H and FFA Junior Shows | | | | | | |
| Grand | \$1,500 | \$2,000 | \$2,500 | \$3,000 | \$3,500 | \$1,000 |
| Reserve Grand | \$500 | \$1,000 | \$1,500 | \$2,000 | \$2,500 | \$500 |
| LEVEL IV: State Junior Field Day and County Junior Shows | | | | | | |
| Grand | \$500 | \$500 | \$500 | \$500 | \$500 | \$500 |
| Reserve Grand | \$250 | \$250 | \$250 | \$250 | \$250 | \$250 |



LOT 1

1 | EXAR MISS BLANCHE 81214

Reg. No: 15999531 Tattoo: 81214 DOB: 3/29/2008

| | | |
|-----------------------------------|-----------------------|---------|
| NORTHERN IMPROVEMENT 4480 GF | TC STOCKMAN 365 | |
| EXAR LUTTON 1831 | BLACKCAP OF R R 5367 | |
| EXAR SARAS DREAM 9809 | A&B YUKON 7150 | Act. BW |
| | SARAS DREAM | 77 |
| TRIPLE E SPECIAL ADDITION | J R SOMETHING SPECIAL | Adj. WW |
| WK MISS BLANCHE 5300 | JAYNBEE LUCY 731B | 703 |
| B&C 231 BLANCHE RITO 616-679 | RITO 616 OF 4B20 6807 | Adj. YW |
| | B&C 679 OF 107-339 | |

| BW | WW | Milk | YW | MARB | REA | Fat | \$F | \$G | \$B |
|------|-----|------|------|-------|-------|--------|--------|--------|--------|
| +2.6 | +66 | +25 | +112 | +0.29 | -0.02 | -0.003 | +45.41 | +19.70 | +48.80 |

- This is a big-time prospect with great EPDs.
- Balance with eye appeal, deep-bodied and stout-made.
- Sired by the show-ring and phenotype sire EXAR Lutton 1831.
- This heifer possesses everything that's great about a big-time show heifer.

2 | EXAR BLACKBIRD 8145

Reg. No: 15970636 Tattoo: 8145 DOB: 2/23/2008

| | | |
|---------------------------------|-----------------------|---------|
| NORTHERN IMPROVEMENT 4480 GF | TC STOCKMAN 365 | |
| EXAR LUTTON 1831 | BLACKCAP OF R R 5367 | |
| EXAR SARAS DREAM 9809 | A&B YUKON 7150 | Act. BW |
| | SARAS DREAM | 72 |
| CW DAKOTA GOLD 164 | KG DAKOTA | Adj. WW |
| J & J BLACKBIRD 640 | CW 686 LUCY BELLE 044 | 599 |
| J&J BLACKBIRD 344 | BR MIDLAND | Adj. YW |
| | P A F BLACKBIRD 6665 | 1,103 |

| BW | WW | Milk | YW | MARB | REA | Fat | \$F | \$G | \$B |
|------|-----|------|------|-------|-------|--------|--------|--------|--------|
| +2.8 | +55 | +24 | +106 | +0.25 | +0.04 | +0.011 | +43.57 | +16.60 | +47.17 |

- Super profile with lots of style.
- Nicely balanced.
- A really broody February prospect.

3 | EXAR MISS TRAVELER 804

Reg. No: 16024995 Tattoo: 804 DOB: 1/2/2008

| | | |
|-----------------------------------|------------------------------|---------|
| EXAR SUDDEN IMPACT 1537 | NORTHERN IMPROVEMENT 4480 GF | |
| EXAR PIT BOSS 409 | B L R BLUSHING PRIDE 9097 | |
| WK WINNIE 7305 | KRUGERRANDS MONEYLINE | Act. BW |
| | WK WINNIE 5460 | 76 |
| D H D TRAVELER 6807 | Q A S TRAVELER 23-4 | Adj. WW |
| JAUER 6807 TRAVELER 512 29 | BEMINDFUL MAID D H D 0807 | 593 |
| JAUER 6807 TRAVELER 29 008 . . | D H D TRAVELER 6807 | Adj. YW |
| | JAUER 711V HERO 008 8119 | 1,007 |

| BW | WW | Milk | YW | MARB | REA | Fat | \$F | \$G | \$B |
|------|-----|------|-----|-------|-------|--------|--------|--------|--------|
| +2.1 | +47 | +16 | +82 | +0.13 | +0.14 | -0.020 | +22.47 | +19.38 | +32.87 |

- Lots of style and correct in her structure.
- Sired by EXAR Pit Boss and raised by a double-bred 6807.
- Dam is a past sale feature who never misses.



LOT 4

4 | EXAR QUEEN MOTHER 84170

Reg. No: 15993816 Tattoo: 84170 DOB: 3/2/2008

| | | |
|---------------------------------|------------------------------|---------|
| NORTHERN IMPROVEMENT 4480 GF | TC STOCKMAN 365 | |
| EXAR LUTTON 1831 | BLACKCAP OF R R 5367 | |
| EXAR SARAS DREAM 9809 | A&B YUKON 7150 | Act. BW |
| | SARAS DREAM | 68 |
| K M FUTURE DIRECTION 3902 . . . | C A FUTURE DIRECTION 5321 | Adj. WW |
| SEDGWICKS QUEEN MOTHER 2465 | K M BLACK BESS 3560 | 659 |
| SEDGWICKS QUEEN MOTHER 246 | S A F 598 BANDO 5175 | Adj. YW |
| | LUKENS 6807 QUEEN MOTHER 444 | 1,041 |

| BW | WW | Milk | YW | MARB | REA | Fat | \$F | \$G | \$B |
|------|-----|------|------|-------|-------|--------|--------|--------|--------|
| +2.9 | +59 | +31 | +103 | +0.35 | +0.14 | +0.004 | +38.81 | +23.10 | +51.36 |

- A real nice Lutton prospect.
- Very attractive with loads of muscle.
- Really nice EPD profile.

5 | EXAR PRIMROSE 81200

Reg. No: 15999520 Tattoo: 81200 DOB: 3/26/2008

| | | |
|--------------------------------|----------------------------|---------|
| B C MARATHON 7022 | O C C KIRBY 633K | |
| BC 7022 RAVEN 7965 | GIBBET HILL MIGNONNE E37 | |
| O C C BLACKBIRD 796F | O C C BONANZA 880B | Act. BW |
| | O C C BLACKBIRD 779A | 72 |
| EXAR NEW LOOK 2971 | BON VIEW NEW DESIGN 1407 | Adj. WW |
| W C C PRIMROSE R15 | N BAR PRIMROSE 2424 | 569 |
| W C C PRIMROSE J237 | TWIN VALLEY PRECISION E161 | Adj. YW |
| | N BAR PRIMROSE 2424 | |

| BW | WW | Milk | YW | MARB | REA | Fat | \$F | \$G | \$B |
|------|-----|------|-----|------|-----|-----|--------|-----|-----|
| +2.3 | +42 | +23 | +81 | | | | +23.37 | | |

- Fancy-fronted and excellent in her profile.
- The Raven females continue to impress everyone.
- Great look in this prospect, don't miss this one.



LOT 5



LOT 6

6 EXAR BLACKCAP EFFIE 8400

Reg. No: 16240090 Tattoo: 8400 DOB: 1/1/2008

| | | |
|------------------------------|----------------------------|---------|
| NORTHERN IMPROVEMENT 4480 GF | TC STOCKMAN 365 | |
| EXAR LUTTON 1831 | BLACKCAP OF R R 5367 | |
| EXAR SARAS DREAM 9809 | A&B YUKON 7150 | Act. BW |
| | SARAS DREAM | 87 |
| TC MOONSHINE 001 | CONNEALY FOREFRONT | Adj. WW |
| BLACKCAP EFFIE OF RR 3935 | TC MOONSHINE 7002 | 673 |
| BLACKCAP EFFIE OF RR 9918 | RR CHEVIS 6455 | Adj. YW |
| | BLACKCAP EFFIE OF R R 7648 | 1,043 |

| BW | WW | Milk | YW | MARB | REA | Fat | \$F | \$G | \$B |
|------|-----|------|------|-------|-------|--------|--------|--------|--------|
| +3.3 | +58 | +31 | +100 | +0.20 | -0.03 | -0.008 | +36.12 | +16.76 | +42.91 |

- Sired by the dominant show-ring sire EXAR Lutton.
- Deep-bodied and stout.
- Nice-fronted and heavy-boned.

7 EXAR HIGHROSE 84003

Reg. No: 15948263 Tattoo: 84003 DOB: 1/5/2008

| | | |
|-------------------------|------------------------------|---------|
| EXAR SUDDEN IMPACT 1537 | NORTHERN IMPROVEMENT 4480 GF | |
| EXAR PIT BOSS 409 | B L R BLUSHING PRIDE 9097 | |
| WK WINNIE 7305 | KRUGERRANDS MONEYLINE | Act. BW |
| | WK WINNIE 5460 | 62 |
| R R FERDINAND 758D | R R 9440 SCOTCH CAP 1483 | Adj. WW |
| CURTIS HIGHROSE 807 | BLACKCAP OF R R 5367 | 468 |
| WARDS HIGHROSE 033 | K M A HIGHROLLER 5025 | Adj. YW |
| | WARDS PRIMROSE 4146 | 817 |

| BW | WW | Milk | YW | MARB | REA | Fat | \$F | \$G | \$B |
|------|-----|------|-----|-------|-------|--------|--------|--------|--------|
| +1.9 | +47 | +16 | +81 | +0.06 | -0.22 | -0.023 | +21.51 | +13.97 | +17.98 |

- Sired by the many-time champion EXAR Pit Boss 409.
- Really nice January prospect.
- Excellent depth of rib and length of body.

8 EXAR HIGHROSE 84105

Reg. No: 15993762 Tattoo: 84105 DOB: 2/1/2008

| | | |
|-------------------------|------------------------------|---------|
| EXAR SUDDEN IMPACT 1537 | NORTHERN IMPROVEMENT 4480 GF | |
| EXAR PIT BOSS 409 | B L R BLUSHING PRIDE 9097 | |
| WK WINNIE 7305 | KRUGERRANDS MONEYLINE | Act. BW |
| | WK WINNIE 5460 | 90 |
| R R FERDINAND 758D | R R 9440 SCOTCH CAP 1483 | Adj. WW |
| CURTIS HIGHROSE 807 | BLACKCAP OF R R 5367 | 569 |
| WARDS HIGHROSE 033 | K M A HIGHROLLER 5025 | Adj. YW |
| | WARDS PRIMROSE 4146 | 1,262 |

| BW | WW | Milk | YW | MARB | REA | Fat | \$F | \$G | \$B |
|------|-----|------|-----|-------|-------|--------|--------|--------|--------|
| +1.9 | +47 | +16 | +81 | +0.15 | +0.09 | +0.001 | +21.51 | +13.19 | +42.22 |

- Really stylish with loads of muscle.
- This is a mating that really worked.
- Sisters sell as lots 7, 9 and 10.

9 EXAR HIGHROSE 84037

Reg. No: 15955848 Tattoo: 84037 DOB: 1/19/2008

| | | |
|-------------------------|------------------------------|---------|
| EXAR SUDDEN IMPACT 1537 | NORTHERN IMPROVEMENT 4480 GF | |
| EXAR PIT BOSS 409 | B L R BLUSHING PRIDE 9097 | |
| WK WINNIE 7305 | KRUGERRANDS MONEYLINE | Act. BW |
| | WK WINNIE 5460 | 68 |
| R R FERDINAND 758D | R R 9440 SCOTCH CAP 1483 | Adj. WW |
| CURTIS HIGHROSE 807 | BLACKCAP OF R R 5367 | 604 |
| WARDS HIGHROSE 033 | K M A HIGHROLLER 5025 | Adj. YW |
| | WARDS PRIMROSE 4146 | 946 |

| BW | WW | Milk | YW | MARB | REA | Fat | \$F | \$G | \$B |
|------|-----|------|-----|-------|-------|--------|--------|--------|--------|
| +1.9 | +47 | +16 | +81 | +0.13 | -0.20 | -0.012 | +21.51 | +15.56 | +22.81 |

- Tremendous length with lots of bone.
- Really nice-fronted.
- Super potential in this prospect.
- Sisters sell as Lots 7, 8 and 10.



LOT 10

10 | EXAR HIGHROSE 84015

Reg. No: 15946675 Tattoo: 84015 DOB: 1/13/2008

| | | |
|---------------------------------|--------------------------|---------|
| NORTHERN IMPROVEMENT 4480 GF | TC STOCKMAN 365 | |
| EXAR LUTTON 1831 | BLACKCAP OF R R 5367 | |
| EXAR SARAS DREAM 9809 | A&B YUKON 7150 | Act. BW |
| | SARAS DREAM | 70 |
| R R FERDINAND 758D | R R 9440 SCOTCH CAP 1483 | Adj. WW |
| CURTIS HIGHROSE 807 | BLACKCAP OF R R 5367 | 546 |
| WARDS HIGHROSE 033 | K M A HIGHROLLER 5025 | Adj. YW |
| | WARDS PRIMROSE 4146 | 1,045 |

| BW | WW | Milk | YW | MARB | REA | Fat | SF | SG | SB |
|------|-----|------|-----|-------|-------|--------|--------|--------|--------|
| +1.8 | +49 | +24 | +85 | +0.10 | -0.12 | +0.001 | +24.62 | +11.08 | +31.79 |

- Sired by Lutton.
- Maternal sister to Lots 7, 8 and 9.
- Full sister to the many-time champion EXAR High Rose 144 HTR who was shown successfully by Amanda Schnoor.

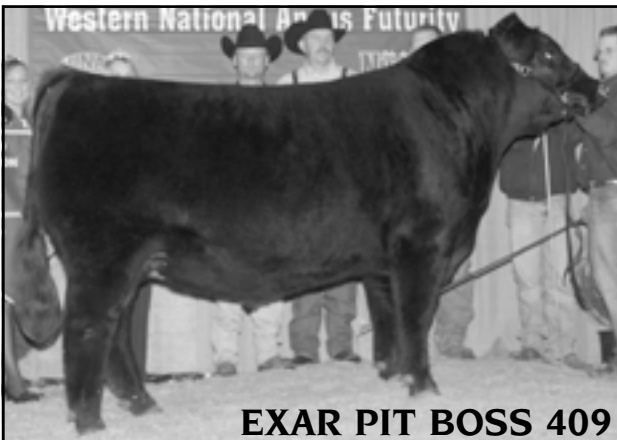

EXAR PIT BOSS 409

Grand Champion Bull, 2006 WNAF in Reno, NV, and sire of future champions in this sale.

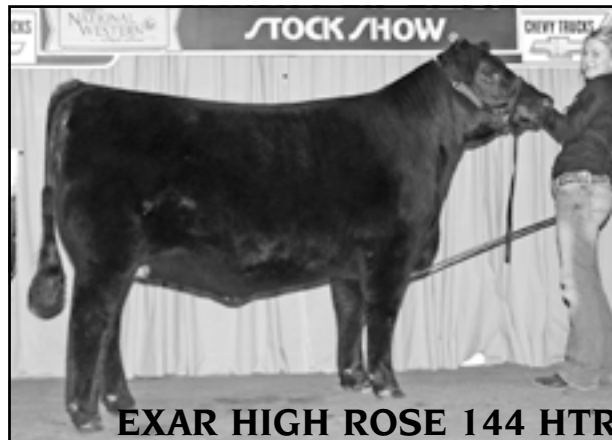

EXAR HIGH ROSE 144 HTR

Amanda Schnoor's many-time champion in 2005 and 2006. Full sister to Lot 10 and maternal sister to Lots 7-10.



LOT 11

11 | EXAR ENVIOUS BLACKBIRD 84160

Reg. No: 15993808 Tattoo: 84160 DOB: 2/25/2008

EXAR SUDDEN IMPACT 1537 NORTHERN IMPROVEMENT 4480 GF
 EXAR PIT BOSS 409 B L R BLUSHING PRIDE 9097
 WK WINNIE 7305 KRUGERRANDS MONEYLINE Act. BW
 WK WINNIE 5460 70
 E & B SPECIAL K 711 KRUGERRAND OF DONAMERE 490 Adj. WW
 RR ENVIOUS BLACKBIRD 1920 LADY 183 TRAVELER 334 577
 R R ENVIOUS BLACKBIRD 8578 . . SITZ TRAVELER 7725 Adj. YW
 R R ENVIOUS BLACKBIRD 4478 948

| BW | WW | Milk | YW | MARB | REA | Fat | SF | \$G | \$B |
|------|-----|------|-----|-------|-------|--------|--------|--------|--------|
| +4.1 | +52 | +23 | +92 | +0.13 | +0.21 | -0.035 | +30.38 | +21.43 | +36.80 |

- These are truly two sale features.
- Lots 11 and 12 represent all the best at Express Ranches.
- Sired by the 2006 Western Angus Futurity Champion Bull EXAR Pit Boss and produced by Envious Blackbird 1920, the dam of the 2009 Ft. Worth Stock Show Grand Champion Female Envious Blackbird 84235.

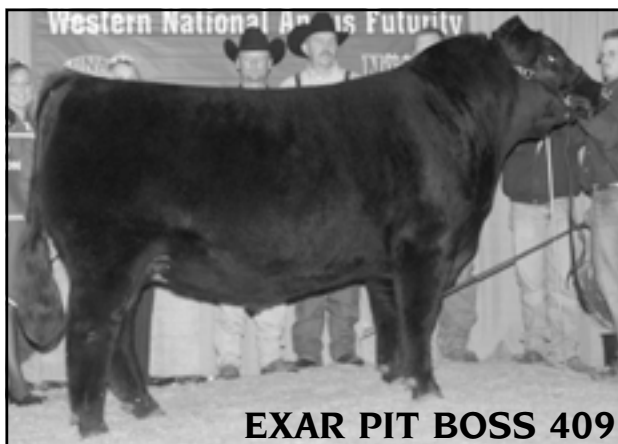

EXAR PIT BOSS 409

Grand Champion Bull, 2006 WNAF in Reno, NV, and sire of future champions in this sale.

8 The Honor Roll Sale

12 | EXAR ENVIOUS BLACKBIRD 84162

Reg. No: 15993810 Tattoo: 84162 DOB: 2/26/2008

EXAR SUDDEN IMPACT 1537 NORTHERN IMPROVEMENT 4480 GF
 EXAR PIT BOSS 409 B L R BLUSHING PRIDE 9097
 WK WINNIE 7305 KRUGERRANDS MONEYLINE Act. BW
 WK WINNIE 5460 70
 E & B SPECIAL K 711 KRUGERRAND OF DONAMERE 490 Adj. WW
 RR ENVIOUS BLACKBIRD 1920 LADY 183 TRAVELER 334 563
 R R ENVIOUS BLACKBIRD 8578 . . SITZ TRAVELER 7725 Adj. YW
 R R ENVIOUS BLACKBIRD 4478 899

| BW | WW | Milk | YW | MARB | REA | Fat | SF | \$G | \$B |
|------|-----|------|-----|-------|-------|--------|--------|--------|--------|
| +4.1 | +52 | +23 | +92 | +0.04 | +0.00 | -0.040 | +30.38 | +16.47 | +26.89 |

- Super profile and strong-topped.
- Deep-bodies with tremendous muscle
- Real nice February prospect.

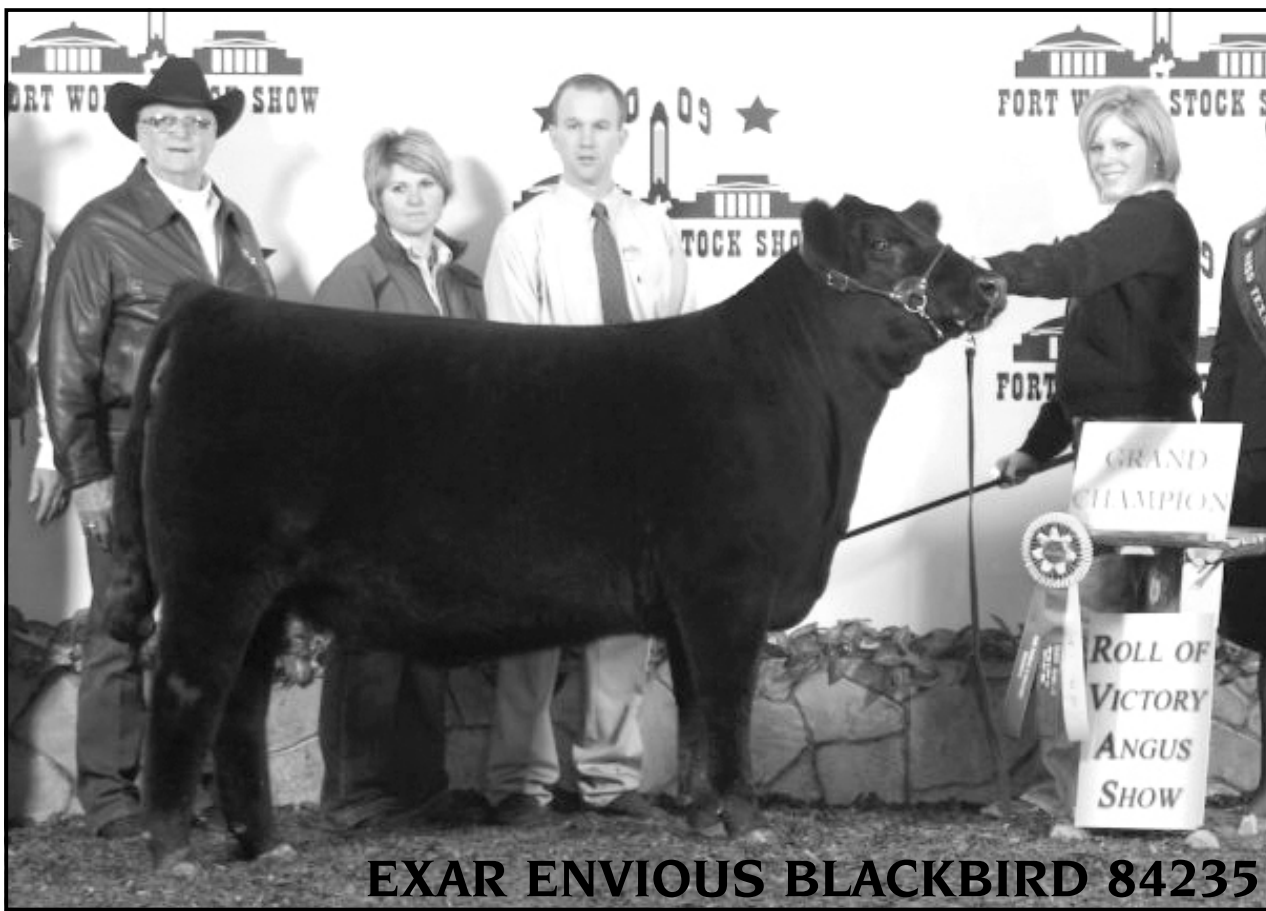

EXAR ENVIOUS BLACKBIRD 84235

2009 Fort Worth Grand Champion Female. Full sister to Lots 13-15 and maternal sister to Lots 11 and 12.

LOTS 13, 14 & 15

These extremely attractive prospects sired by the ever-popular EXAR Lutton 1831 are full sisters to EXAR Envious Blackbird 84235 who was one of the top-selling heifers in the 2008 Big Event and was named the 2009 Grand Champion Female of the Fort Worth Stock Show.

13 | EXAR ENVIOUS BLACKBIRD 8382

Reg. No: 16084366 Tattoo: 8382 DOB: 7/27/2008

| | | |
|-------------------------------|----------------------------|---------|
| NORTHERN IMPROVEMENT 4480 GF | TC STOCKMAN 365 | |
| EXAR LUTTON 1831 | BLACKCAP OF R R 5367 | |
| EXAR SARAS DREAM 9809 | A&B YUKON 7150 | Act. BW |
| | SARAS DREAM | 74 |
| E & B SPECIAL K 711..... | KRUGERRAND OF DONAMERE 490 | Adj. WW |
| RR ENVIOUS BLACKBIRD 1920 | LADY 183 TRAVELER 334 | |
| R R ENVIOUS BLACKBIRD 8578 .. | SITZ TRAVELER 7725 | Adj. YW |
| | R R ENVIOUS BLACKBIRD 4478 | |

| BW | WW | Milk | YW | MARB | REA | Fat | SF | SG | SB |
|------|-----|------|-----|-------|-------|--------|--------|--------|--------|
| +4.0 | +54 | +31 | +96 | +0.17 | -0.02 | -0.018 | +33.62 | +16.34 | +43.45 |

- Super stout-made.
- Lots of spring of rib and eye appeal.
- Very Sound.

14 | EXAR ENVIOUS BLACKBIRD 81372

Reg. No: 16118367 Tattoo: 81372 DOB: 9/3/2008

| | | |
|-------------------------------|----------------------------|---------|
| NORTHERN IMPROVEMENT 4480 GF | TC STOCKMAN 365 | |
| EXAR LUTTON 1831 | BLACKCAP OF R R 5367 | |
| EXAR SARAS DREAM 9809 | A&B YUKON 7150 | Act. BW |
| | SARAS DREAM | 77 |
| E & B SPECIAL K 711..... | KRUGERRAND OF DONAMERE 490 | Adj. WW |
| RR ENVIOUS BLACKBIRD 1920 | LADY 183 TRAVELER 334 | |
| R R ENVIOUS BLACKBIRD 8578 .. | SITZ TRAVELER 7725 | Adj. YW |
| | R R ENVIOUS BLACKBIRD 4478 | |

| BW | WW | Milk | YW | MARB | REA | Fat | SF | SG | SB |
|------|-----|------|-----|-------|-------|--------|--------|--------|--------|
| +4.0 | +54 | +31 | +96 | +0.17 | -0.02 | -0.018 | +33.62 | +16.34 | +43.45 |

- Extremely attractive prospect.
- Super profile.
- Big-bodies and stout-boned.

15 | EXAR BLACKBIRD 81449

Reg. No: 16131258 Tattoo: 81449 DOB: 9/9/2008

| | | |
|-------------------------------|----------------------------|---------|
| NORTHERN IMPROVEMENT 4480 GF | TC STOCKMAN 365 | |
| EXAR LUTTON 1831 | BLACKCAP OF R R 5367 | |
| EXAR SARAS DREAM 9809 | A&B YUKON 7150 | Act. BW |
| | SARAS DREAM | 82 |
| E & B SPECIAL K 711..... | KRUGERRAND OF DONAMERE 490 | Adj. WW |
| RR ENVIOUS BLACKBIRD 1920 | LADY 183 TRAVELER 334 | |
| R R ENVIOUS BLACKBIRD 8578 .. | SITZ TRAVELER 7725 | Adj. YW |
| | R R ENVIOUS BLACKBIRD 4478 | |

| BW | WW | Milk | YW | MARB | REA | Fat | SF | SG | SB |
|------|-----|------|-----|-------|-------|--------|--------|--------|--------|
| +4.0 | +54 | +31 | +96 | +0.17 | -0.02 | -0.018 | +33.62 | +16.34 | +43.45 |

- Real nice September prospect.
- Very long-bodies and square-hipped.
- Super pedigree.



EXAR PRINCESS 2196

Dam of Lot 16

16 | EXAR PRINCESS 8386

Reg. No: 16093412 Tattoo: 8386 DOB: 7/29/2008

B C MARATHON 7022..... O C C KIRBY 633K
 BC 7022 RAVEN 7965..... GIBBET HILL MIGNONNE E37
 O C C BLACKBIRD 796F..... O C C BONANZA 880B
 O C C BLACKBIRD 779A..... Act. BW 70
 EXAR LUTTON 1831..... NORTHERN IMPROVEMENT 4480 GF Adj. WW 70
 EXAR PRINCESS 2196..... EXAR SARAS DREAM 9809
 GREENS PRINCESS 1012..... GREENS PREMIUM 7578 Adj. YW 70
 GREENS PRINCESS 7418

Sire's EPDs

| BW | WW | Milk | YW | MARB | REA | Fat | \$F | \$G | \$B |
|------|-----|------|-----|-------|-------|--------|--------|--------|--------|
| +3.4 | +46 | +22 | +82 | +0.27 | +0.72 | +0.010 | +22.84 | +27.46 | +47.99 |

Dam's EPDs

| BW | WW | Milk | YW | MARB | REA | Fat | \$F | \$G | \$B |
|-------|------|------|-------|-------|-------|--------|--------|--------|--------|
| l+3.9 | l+65 | l+26 | l+113 | +0.25 | +0.01 | +0.012 | +46.89 | +13.85 | +49.78 |

- Powerful prospect sired by Raven.
- Grandam is a past National Western Stock Show Grand Champion female.
- Truly a great one, should be competitive at any level.

17 | EXAR EMPRESS 81360

Reg. No: 16118362 Tattoo: 81360 DOB: 9/2/2008

B C MARATHON 7022..... O C C KIRBY 633K
 BC 7022 RAVEN 7965..... GIBBET HILL MIGNONNE E37
 O C C BLACKBIRD 796F..... O C C BONANZA 880B
 O C C BLACKBIRD 779A..... Act. BW 77
 KRUGERRANDS MONEYLINE KRUGERRAND OF DONAMERE 490 Adj. WW 77
 EXAR EMPRESS 7630..... ANKONY 5600 BLACKBIRD GC017
 D F EMPRESS 6079..... PINE DRIVE BIG SKY
 K A F MISS JETLINER 641 1B4 Adj. YW 70

| BW | WW | Milk | YW | MARB | REA | Fat | \$F | \$G | \$B |
|------|-----|------|-----|-------|-------|--------|--------|--------|--------|
| +2.0 | +40 | +13 | +73 | +0.15 | +0.56 | -0.007 | +16.50 | +22.63 | +40.27 |

- Don't overlook this pedigree.
- Dam has produced many show champions.
- Extremely attractive front-end.



EXAR PRINCESS 6414

2007 Denver Rs. Grand Champion and 2007 Fort Worth Grand Champion Female. Full sister to dam of Lot 16 and maternal sister to Lot 18.



GREENS PRINCESS 1012

Dam of Lot 18



EXAR PRINCESS 7326

Amanda Schnoor's Div. IV Champion Female at the 2008 NJAS and a full sister to Lot 18.



EXAR PRINCESS 7865

Danielle Foster's Div. III Champion Female and a full sister to Lot 18

18 | EXAR PRINCESS 81476

Reg. No: 16131277 Tattoo: 81476 DOB: 9/24/2008

B C MARATHON 7022..... O C C KIRBY 633K
 BC 7022 RAVEN 7965..... GIBBET HILL MIGNONNE E37
 O C C BONANZA 880B
 O C C BLACKBIRD 796F..... O C C BLACKBIRD 779A Act. BW 77
 GREENS PREMIUM 7578..... WK ULTIMATUM Adj. WW
 GREENS PRINCESS 1012..... GREENS LORI 5078
 GREENS PRINCESS 7418..... O G L BATTLE CRY 427 128 Adj. YW
 GREENS BETHANY 3511

| BW | WW | Milk | YW | MARB | REA | Fat | \$F | \$G | \$B |
|------|-----|------|-----|-------|-------|--------|--------|--------|--------|
| +4.2 | +56 | +21 | +98 | +0.19 | +0.47 | +0.010 | +34.87 | +19.72 | +49.26 |

- Tremendous prospect.
- Direct daughter of the past Denver Grand Champion Female Greens Princess 1012.
- Maternal sister to the many-time champion EXAR Princess 6414.
- Super potential in this big-time prospect.

19 | EXAR CARIN 865

Reg. No: APPLIED FOR Tattoo: 865 DOB: 9/5/2008

B C MARATHON 7022..... O C C KIRBY 633K
 BC 7022 RAVEN 7965..... GIBBET HILL MIGNONNE E37
 O C C BONANZA 880B
 O C C BLACKBIRD 796F..... O C C BLACKBIRD 779A Act. BW 82
 C A FUTURE DIRECTION 5321... G A R PRECISION 1680 Adj. WW
 EXAR CARIN 4223..... C A MISS POWER FIX 308
 WK CARIN 9508..... WK APPEAL Adj. YW
 GRUBBS MISS ROWENA 23

Sire's EPDs

| BW | WW | Milk | YW | MARB | REA | Fat | \$F | \$G | \$B |
|------|-----|------|-----|-------|-------|--------|--------|--------|--------|
| +3.4 | +46 | +22 | +82 | +0.27 | +0.72 | +0.010 | +22.84 | +27.46 | +47.99 |

Dam's EPDs

| BW | WW | Milk | YW | MARB | REA | Fat | \$F | \$G | \$B |
|------|-----|------|-----|-------|-------|--------|-------|--------|--------|
| +2.2 | +31 | +22 | +57 | +0.36 | +0.48 | +0.011 | +5.14 | +28.85 | +41.92 |

- Super stout September prospect.
- Heavy-boned and sound on her feet and legs.
- This Raven prospect should be competitive.

20 | EXAR QUEEN 838

Reg. No: APPLIED FOR Tattoo: 838 DOB: 8/13/2008

B C MARATHON 7022..... O C C KIRBY 633K
 BC 7022 RAVEN 7965..... GIBBET HILL MIGNONNE E37
 O C C BONANZA 880B
 O C C BLACKBIRD 796F..... O C C BLACKBIRD 779A Act. BW 81
 BR MIDLAND..... TWIN VALLEY PRECISION E161 Adj. WW
 A&B QUEEN 5802..... BR ROYAL LASS 7036-19
 A&B QUEEN 4173..... C H STACKER 7040 Adj. YW
 A&B MAXIMA QUEEN 2007

Sire's EPDs

| BW | WW | Milk | YW | MARB | REA | Fat | \$F | \$G | \$B |
|------|-----|------|-----|-------|-------|--------|--------|--------|--------|
| +3.4 | +46 | +22 | +82 | +0.27 | +0.72 | +0.010 | +22.84 | +27.46 | +47.99 |

Dam's EPDs

| BW | WW | Milk | YW | MARB | REA | Fat | \$F | \$G | \$B |
|-------|------|------|------|--------|--------|---------|--------|--------|--------|
| I+2.4 | I+49 | I+9 | I+88 | I+0.50 | I+0.07 | I+0.023 | +27.56 | +27.82 | +41.56 |

- Sired by Raven
- Dam traces back to the famed Queen family.
- Super profiling with style and balance.



LOT 21

21 | EXAR MISS BEAUTY 84117

Reg. No: 15993772 Tattoo: 84117 DOB: 2/2/2008

| | | |
|------------------------------|--------------------------|---------|
| B C MARATHON 7022..... | O C C KIRBY 633K | |
| BC 7022 RAVEN 7965 | GIBBET HILL MIGNONNE E37 | |
| O C C BLACKBIRD 796F..... | O C C BONANZA 880B | Act. BW |
| | O C C BLACKBIRD 779A | 78 |
| EXAR NEW LOOK 2971..... | BON VIEW NEW DESIGN 1407 | Adj. WW |
| EXAR MISS BEAUTY 5116 | N BAR PRIMROSE 2424 | 583 |
| EXAR MISS BEAUTY C 3533..... | BR MIDLAND | Adj. YW |
| | PAF 8508 AT 1087 | 1,177 |

| BW | WW | Milk | YW | MARB | REA | Fat | SF | SG | SB |
|------|-----|------|-----|-------|-------|--------|--------|--------|--------|
| +3.3 | +49 | +23 | +93 | +0.30 | +0.63 | +0.026 | +32.55 | +23.84 | +54.56 |

- Really nice prospect.
- This heifer has lots of rib and muscle.
- Square-hipped and heavy-boned.
- Power pedigree.

22 | EXAR MISS GAMMER 84081

Reg. No: 15955865 Tattoo: 84081 DOB: 2/1/2008

| | | |
|-------------------------------|--------------------------|---------|
| B C MARATHON 7022..... | O C C KIRBY 633K | |
| BC 7022 RAVEN 7965 | GIBBET HILL MIGNONNE E37 | |
| O C C BLACKBIRD 796F..... | O C C BONANZA 880B | Act. BW |
| | O C C BLACKBIRD 779A | 86 |
| TWIN VALLEY PRECISION E161 .. | G A R PRECISION 1680 | Adj. WW |
| ALC MISS GAMMER 1049 | W C C BLACKCAP C9 | 494 |
| A L C GAMMER 1059..... | B/R NEW DESIGN 036 | Adj. YW |
| | C C GAMMER 2168-6221 | 896 |

| BW | WW | Milk | YW | MARB | REA | Fat | SF | SG | SB |
|------|-----|------|-----|-------|-------|--------|--------|--------|--------|
| +3.7 | +45 | +24 | +85 | +0.28 | +0.35 | -0.015 | +26.13 | +26.38 | +46.81 |

- Real nice prospect by Raven.
- Super deep with lots of muscle.
- Nice pedigree with this February prospect.

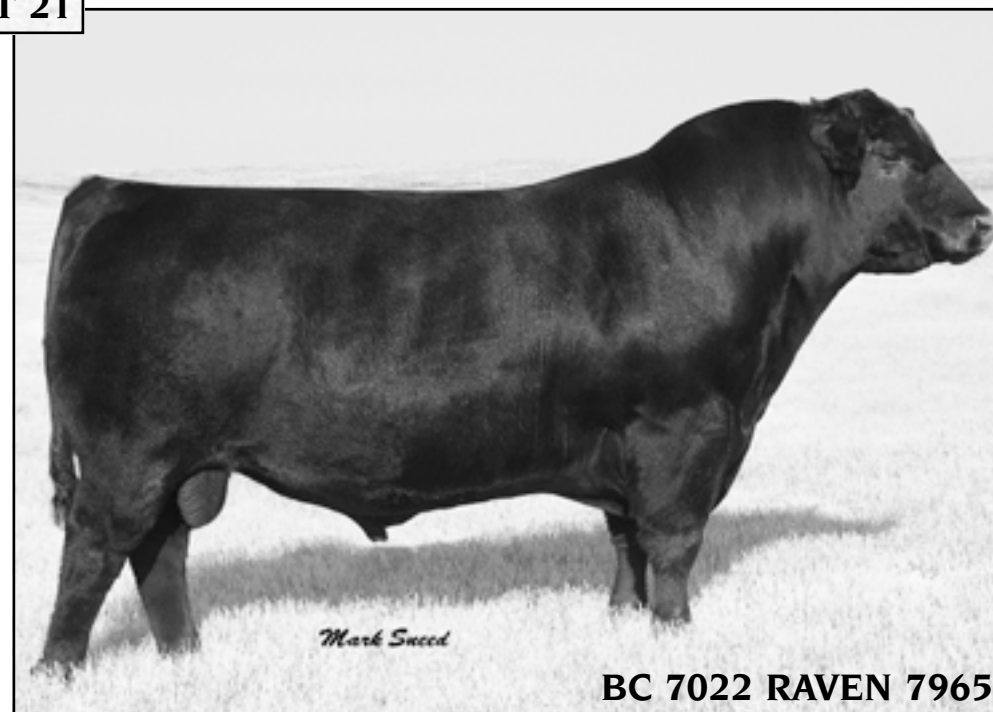

BC 7022 RAVEN 7965

23 | EXAR QUEEN 81380

Reg. No: 16118374 Tattoo: 81380 DOB: 9/4/2008

| | | |
|------------------------------|----------------------------|---------|
| NORTHERN IMPROVEMENT 4480 GF | TC STOCKMAN 365 | |
| EXAR LUTTON 1831 | BLACKCAP OF R R 5367 | |
| EXAR SARAS DREAM 9809 | A&B YUKON 7150 | Act. BW |
| | SARAS DREAM | 67 |
| BR MIDLAND | TWIN VALLEY PRECISION E161 | Adj. WW |
| EXAR QUEEN 3047 | BR ROYAL LASS 7036-19 | |
| A&B QUEEN 4173 | C H STACKER 7040 | Adj. YW |
| | A&B MAXIMA QUEEN 2007 | |

| BW | WW | Milk | YW | MARB | REA | Fat | \$F | \$G | \$B |
|------|-----|------|------|-------|-------|--------|--------|--------|--------|
| +2.7 | +58 | +22 | +101 | +0.30 | -0.07 | +0.014 | +37.14 | +18.65 | +40.67 |

- This is a big-time prospect.
- Deep-bodied and stout-made.
- The Lutton-Midland-cross is a magical mating.
- Full sisters sells as Lots 24, 25, 26 and 27.

24 | EXAR QUEEN 81399

Reg. No: 16118387 Tattoo: 81399 DOB: 9/4/2008

| | | |
|------------------------------|----------------------------|---------|
| NORTHERN IMPROVEMENT 4480 GF | TC STOCKMAN 365 | |
| EXAR LUTTON 1831 | BLACKCAP OF R R 5367 | |
| EXAR SARAS DREAM 9809 | A&B YUKON 7150 | Act. BW |
| | SARAS DREAM | 72 |
| BR MIDLAND | TWIN VALLEY PRECISION E161 | Adj. WW |
| EXAR QUEEN 3047 | BR ROYAL LASS 7036-19 | |
| A&B QUEEN 4173 | C H STACKER 7040 | Adj. YW |
| | A&B MAXIMA QUEEN 2007 | |

| BW | WW | Milk | YW | MARB | REA | Fat | \$F | \$G | \$B |
|------|-----|------|------|-------|-------|--------|--------|--------|--------|
| +2.7 | +58 | +22 | +101 | +0.30 | -0.07 | +0.014 | +37.14 | +18.65 | +40.67 |

- A September prospect who is real complete.
- Nice Birth to Yearling EPD Spread.
- This prospect by EXAR Lutton should be very competitive.

25 | EXAR QUEEN 81404

Reg. No: 16118391 Tattoo: 81404 DOB: 9/5/2008

| | | |
|------------------------------|----------------------------|---------|
| NORTHERN IMPROVEMENT 4480 GF | TC STOCKMAN 365 | |
| EXAR LUTTON 1831 | BLACKCAP OF R R 5367 | |
| EXAR SARAS DREAM 9809 | A&B YUKON 7150 | Act. BW |
| | SARAS DREAM | 68 |
| BR MIDLAND | TWIN VALLEY PRECISION E161 | Adj. WW |
| EXAR QUEEN 3047 | BR ROYAL LASS 7036-19 | |
| A&B QUEEN 4173 | C H STACKER 7040 | Adj. YW |
| | A&B MAXIMA QUEEN 2007 | |

| BW | WW | Milk | YW | MARB | REA | Fat | \$F | \$G | \$B |
|------|-----|------|------|-------|-------|--------|--------|--------|--------|
| +2.7 | +58 | +22 | +101 | +0.30 | -0.07 | +0.014 | +37.14 | +18.65 | +40.67 |

- Attractive, long-bodied and deep-ribbed.
- Sired by the dominant show-ring sire EXAR Lutton.
- Dam traces back to the famed Queen family.



EXAR QUEEN 3047

Two-time WNAF Grand Champion Female and dam of Lots 23-27.

26 | EXAR QUEEN 81419

Reg. No: 16118401 Tattoo: 81419 DOB: 9/5/2008

| | | |
|------------------------------|----------------------------|---------|
| NORTHERN IMPROVEMENT 4480 GF | TC STOCKMAN 365 | |
| EXAR LUTTON 1831 | BLACKCAP OF R R 5367 | |
| EXAR SARAS DREAM 9809 | A&B YUKON 7150 | Act. BW |
| | SARAS DREAM | 76 |
| BR MIDLAND | TWIN VALLEY PRECISION E161 | Adj. WW |
| EXAR QUEEN 3047 | BR ROYAL LASS 7036-19 | |
| A&B QUEEN 4173 | C H STACKER 7040 | Adj. YW |
| | A&B MAXIMA QUEEN 2007 | |

| BW | WW | Milk | YW | MARB | REA | Fat | \$F | \$G | \$B |
|------|-----|------|------|-------|-------|--------|--------|--------|--------|
| +2.7 | +58 | +22 | +101 | +0.30 | -0.07 | +0.014 | +37.14 | +18.65 | +40.67 |

- Super prospect, very complete.
- She has the look combined with balance, depth and a super front-end.
- Should be competitive at any level.

27 | EXAR QUEEN 81428

Reg. No: 16118409 Tattoo: 81428 DOB: 9/6/2008

| | | |
|------------------------------|----------------------------|---------|
| NORTHERN IMPROVEMENT 4480 GF | TC STOCKMAN 365 | |
| EXAR LUTTON 1831 | BLACKCAP OF R R 5367 | |
| EXAR SARAS DREAM 9809 | A&B YUKON 7150 | Act. BW |
| | SARAS DREAM | 82 |
| BR MIDLAND | TWIN VALLEY PRECISION E161 | Adj. WW |
| EXAR QUEEN 3047 | BR ROYAL LASS 7036-19 | |
| A&B QUEEN 4173 | C H STACKER 7040 | Adj. YW |
| | A&B MAXIMA QUEEN 2007 | |

| BW | WW | Milk | YW | MARB | REA | Fat | \$F | \$G | \$B |
|------|-----|------|------|-------|-------|--------|--------|--------|--------|
| +2.7 | +58 | +22 | +101 | +0.30 | -0.07 | +0.014 | +37.14 | +18.65 | +40.67 |

- Attractive with lots of style.
- EXAR Lutton has worked well on Midland daughters.
- Full sisters sell as Lots 23, 24, 25 and 26.

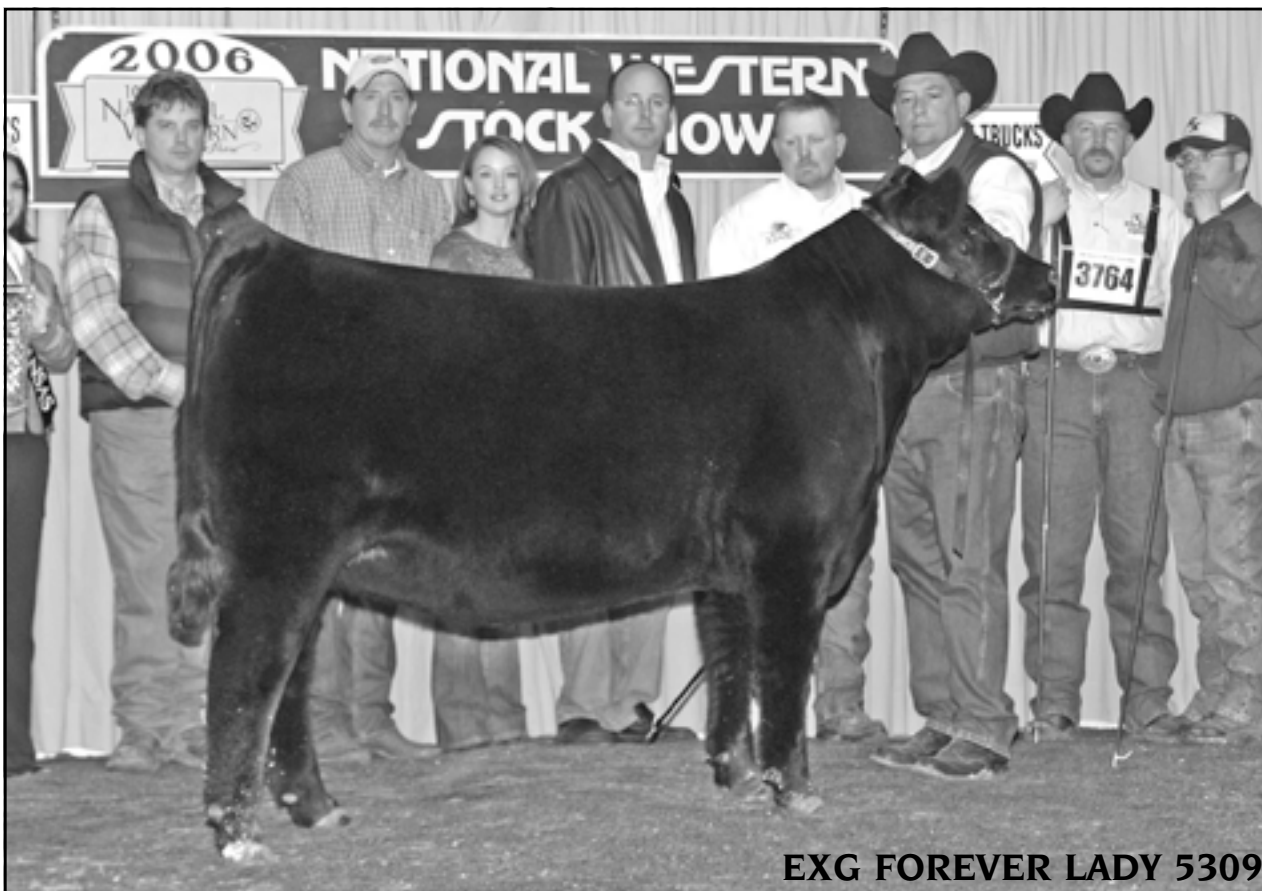

EXG FOREVER LADY 5309

EXG Forever Lady 5309 was the 2006 Denver Reserve Grand Champion Female and is the dam of Lot 28.

28 | EXAR FOREVER LADY 81441

Reg. No: 16118420 Tattoo: 81441 DOB: 9/7/2008

NORTHERN IMPROVEMENT 4480 GF TC STOCKMAN 365
EXAR LUTTON 1831 BLACKCAP OF R R 5367
 EXAR SARAS DREAM 9809 A&B YUKON 7150 Act. BW
84
 SARAS DREAM
 BR MIDLAND TWIN VALLEY PRECISION E161 Adj. WW
EXG FOREVER LADY 5309 BR ROYAL LASS 7036-19
 V A R FOREVER LADY 4304 G D A R EXECUTIVE 727 Adj. YW
 BLACKCAP LADY 384 G D A R

| BW | WW | Milk | YW | MARB | REA | Fat | \$F | \$G | \$B |
|------|-----|------|-----|-------|-------|--------|--------|--------|--------|
| +3.0 | +57 | +26 | +98 | +0.20 | +0.36 | +0.007 | +34.47 | +20.17 | +46.17 |

- Great pedigree in this Forever Lady 5309 daughter.
- Dam is the 2006 National Western Stock Show Reserve Champion Female.
- Super stout with lots of eye appeal.
- This September prospect should be a contender at any level.

29 | EXAR BLACKBIRD 81385

Reg. No: 16118378 Tattoo: 81385 DOB: 9/4/2008

B C MARATHON 7022 O C C KIRBY 633K
BC 7022 RAVEN 7965 GIBBET HILL MIGNONNE E37
 O C C BLACKBIRD 796F O C C BONANZA 880B Act. BW
75
 O C C BLACKBIRD 779A
 CONNEALY DATELINE D H D TRAVELER 6807 Adj. WW
WK BLACKBIRD 7308 EILA EILA OF CONANGA
 WK BLACKBIRD 5344 KESSLERS RAINMAN 002 Adj. YW
 WK BLACKBIRD 0086

| BW | WW | Milk | YW | MARB | REA | Fat | \$F | \$G | \$B |
|------|-----|------|-----|-------|-------|--------|--------|--------|--------|
| +2.5 | +39 | +17 | +69 | +0.09 | +0.47 | +0.001 | +13.15 | +19.61 | +29.18 |

- Deep-bodied with loads of muscle.
- Dam has produced many show champions.
- This prospect by Raven should be a contender.
- Maternal sister to Lot 30

30 | EXAR BLACKBIRD 814

Reg. No: 16022718 Tattoo: 814 DOB: 1/9/2008

RITO 112 OF 2536 RITO 616 RITO 616 OF 4B20 6807
EXAR RITO 5118 OF RITO 112 G A R PRECISION 2536
 G A R NEW DESIGN 1200 B/R NEW DESIGN 036 Act. BW
68
 G A R PRECISION 2536
 CONNEALY DATELINE D H D TRAVELER 6807 Adj. WW
530
WK BLACKBIRD 7308 EILA EILA OF CONANGA
 WK BLACKBIRD 5344 KESSLERS RAINMAN 002 Adj. YW
973
 WK BLACKBIRD 0086

| BW | WW | Milk | YW | MARB | REA | Fat | \$F | \$G | \$B |
|------|-----|------|-----|-------|-------|--------|--------|--------|--------|
| +3.0 | +39 | +20 | +72 | +0.14 | +0.18 | -0.012 | +15.92 | +19.49 | +31.61 |

- Sired by a past sale feature EXAR Rito 5118.
- Dam has a long track record of producing the great ones.
- Lots of depth of body and nicely balanced.
- Maternal sister to Lot 29

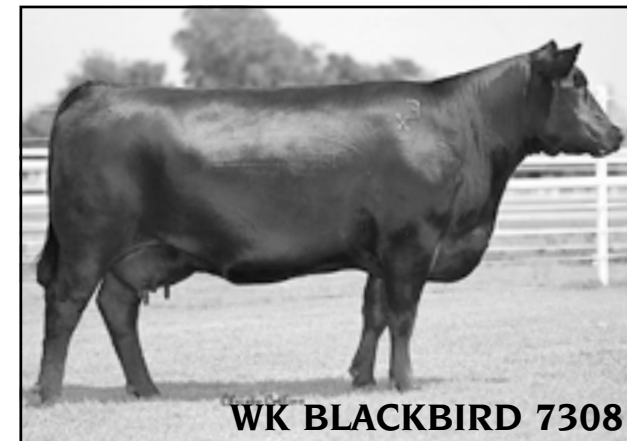

WK BLACKBIRD 7308

Dam of Lots 29 & 30



LOT 31

31 | EXAR MISS EXT 85026

Reg. No: 16001288 Tattoo: 85026 DOB: 3/17/2008

| | | |
|-------------------------------------|-------------------------|---------|
| RITO 112 OF 2536 RITO 616 | RITO 616 OF 4B20 6807 | |
| EXAR RITO 5118 OF RITO 112 | G A R PRECISION 2536 | |
| G A R NEW DESIGN 1200 | B/R NEW DESIGN 036 | Act. BW |
| | G A R PRECISION 2536 | 70 |
| TWIN VALLEY PRECISION E161 . . . | G A R PRECISION 1680 | Adj. WW |
| EXAR MISS EXT 4473 | W C C BLACKCAP C9 | 594 |
| G A R EXT 1206 | N BAR EMULATION EXT | Adj. YW |
| | G A R 6807 TRAVELER 774 | |

| BW | WW | Milk | YW | MARB | REA | Fat | \$F | \$G | \$B |
|------|-----|------|-----|-------|-------|--------|--------|--------|--------|
| +3.9 | +46 | +27 | +88 | +0.37 | +0.28 | +0.010 | +28.71 | +25.72 | +49.01 |

- This is a powerful pedigree.
- Tremendous length of body.
- Nice fronted with lots of style.
- Full sister sells as Lot 32.

32 | EXAR MISS EXT 85005

Reg. No: 16001276 Tattoo: 85005 DOB: 3/11/2008

| | | |
|-------------------------------------|-------------------------|---------|
| RITO 112 OF 2536 RITO 616 | RITO 616 OF 4B20 6807 | |
| EXAR RITO 5118 OF RITO 112 | G A R PRECISION 2536 | |
| G A R NEW DESIGN 1200 | B/R NEW DESIGN 036 | Act. BW |
| | G A R PRECISION 2536 | 70 |
| TWIN VALLEY PRECISION E161 . . . | G A R PRECISION 1680 | Adj. WW |
| EXAR MISS EXT 4473 | W C C BLACKCAP C9 | 629 |
| G A R EXT 1206 | N BAR EMULATION EXT | Adj. YW |
| | G A R 6807 TRAVELER 774 | |

| BW | WW | Milk | YW | MARB | REA | Fat | \$F | \$G | \$B |
|------|-----|------|-----|-------|-------|--------|--------|--------|--------|
| +3.9 | +46 | +27 | +88 | +0.37 | +0.28 | +0.010 | +28.71 | +25.72 | +49.01 |

- Lots of depth of body in this full sister to Lot 31.
- Nice profile and sound structure.
- Powerful March prospect.



Dam of Lots 31 & 32



LOT 33

33 | EXAR BLACKCAP LADY 85032

Reg. No: 16001292 Tattoo: 85032 DOB: 3/18/2008

| | | |
|-------------------------------|---------------------------|---------|
| TWIN VALLEY PRECISION E161 .. | G A R PRECISION 1680 | |
| BR MIDLAND | W C C BLACKCAP C9 | |
| BR ROYAL LASS 7036-19 | S A F NEUTRON | Act. BW |
| | S A F ROYAL LASS 7036 | 70 |
| GARDENS EXPEDITION | N BAR EMULATION EXT | Adj. WW |
| BASIN BLACKCAP LADY 0508 | GREEN GARDEN GINA 2268 S2 | 615 |
| BASIN BLACKCAP LADY B98 | GARDENS SENSATION 039 S1 | Adj. YW |
| | G D A R BLACKCAP LADY 039 | |

| BW | WW | Milk | YW | MARB | REA | Fat | \$F | \$G | \$B |
|------|-----|------|-----|-------|-------|--------|--------|--------|--------|
| +1.3 | +40 | +11 | +77 | +0.52 | +0.01 | +0.029 | +20.27 | +28.75 | +30.20 |

- Nice pattern with lots of bone.
- Long-fronted with style and balance.
- Should be very competitive.

34 | EXAR BLACKETTE LADY 8895

Reg. No: 15999446 Tattoo: 8895 DOB: 4/6/2008

| | | |
|-------------------------------|--------------------------|---------|
| TWIN VALLEY PRECISION E161 .. | G A R PRECISION 1680 | |
| EXG HEARTLAND 3947 | W C C BLACKCAP C9 | |
| BR ROYAL LASS 7036-19 | S A F NEUTRON | Act. BW |
| | S A F ROYAL LASS 7036 | 68 |
| RR I'M BACK 2779 | RITO 616 OF 4B20 6807 | Adj. WW |
| EXAR BLACKETTE LADY 5723 | DIXIE ERICA OF R R 7438 | 688 |
| RR BLACKETTE LADY 3134 | LUKENS FUTURE 7320 | Adj. YW |
| | GDAR BLACKETTE LADY 9204 | |

| BW | WW | Milk | YW | MARB | REA | Fat | \$F | \$G | \$B |
|------|-----|------|-----|-------|-------|--------|--------|--------|--------|
| +0.0 | +41 | +17 | +81 | +0.35 | +0.19 | +0.009 | +23.75 | +24.56 | +44.39 |

- Sired by EXG Heartland who is best known as being a full brother to BR Midland.
- Nice-fronted with eye appeal.

35 | EXAR PRIDE 83108

Reg. No: 15973396 Tattoo: 83108 DOB: 2/20/2008

| | | |
|-------------------------------|----------------------------|---------|
| S A F 598 BANDO 5175 | BON VIEW BANDO 598 | |
| H S A F BANDO 1961 | S A F ROYAL LASS 1002 | |
| J K S MISS CHEYENNE 196 | N BAR EMULATION EXT | Act. BW |
| | MAGIC MEADOW MISS CHEYENNE | 70 |
| BR MIDLAND | TWIN VALLEY PRECISION E161 | Adj. WW |
| EXG PRIDE S691 R3 | BR ROYAL LASS 7036-19 | 580 |
| EXAR PRIDE 0655 | BON VIEW NEW DESIGN 1407 | Adj. YW |
| | CLEARWATER PRIDE K M 97 | 1,002 |

| BW | WW | Milk | YW | MARB | REA | Fat | \$F | \$G | \$B |
|------|-----|------|-----|-------|-------|--------|--------|--------|--------|
| +2.0 | +47 | +22 | +91 | +0.57 | -0.02 | +0.021 | +31.32 | +28.63 | +43.23 |

- Very good prospect with extra length of body.
- A complete February heifer.
- Real nice look to her.

36 | EXAR QUEEN 83121

Reg. No: 16001793 Tattoo: 83121 DOB: 3/1/2008

| | | |
|----------------------------------|-----------------------------|---------|
| BR MIDLAND | TWIN VALLEY PRECISION E161 | |
| EXG FIRST CLASS S681 R3 | BR ROYAL LASS 7036-19 | |
| L C R ASBURY PRECISION 124 | G A R PRECISION 1680 | Act. BW |
| | G A R EXT 2104 | 66 |
| EXG CHEROKEE M513 R3 | BON VIEW NEW DESIGN 1407 | Adj. WW |
| EXG QUEEN S325 R3 | ERISKAY OF ROLLIN ROCK 3526 | 686 |
| EXG SCOTCHMAN QUEEN M55 R3 | E&B 1483 SCOTCHMAN 5041 | Adj. YW |
| | R3R QUEEN 9261 | 1,134 |

| BW | WW | Milk | YW | MARB | REA | Fat | \$F | \$G | \$B |
|------|-----|------|-----|-------|-------|--------|--------|--------|--------|
| +0.1 | +46 | +20 | +80 | +0.29 | +0.16 | +0.025 | +20.92 | +20.51 | +38.00 |

- Long-bodied and strong-topped.
- Attractive and big-ribbed.
- Should be competitive.

37 | EXAR WINNIE 81459

Reg. No: 16131266 Tattoo: 81459 DOB: 9/13/2008

| | | |
|----------------------|------------------------------|---------|
| B C MARATHON 7022 | O C C KIRBY 633K | |
| BC 7022 RAVEN 7965 | GIBBET HILL MIGNONNE E37 | |
| O C C BLACKBIRD 796F | O C C BONANZA 880B | Act. BW |
| | O C C BLACKBIRD 779A | 70 |
| EXAR LUTTON 1831 | NORTHERN IMPROVEMENT 4480 GF | Adj. WW |
| EXAR WINNIE 4371 | EXAR SARAS DREAM 9809 | |
| WK WINNIE 7305 | KRUGERRANDS MONEYLINE | Adj. YW |
| | WK WINNIE 5460 | |

| BW | WW | Milk | YW | MARB | REA | Fat | \$F | \$G | \$B |
|------|-----|------|-----|-------|-------|--------|--------|--------|--------|
| +2.5 | +48 | +18 | +84 | +0.24 | +0.37 | -0.015 | +24.03 | +25.24 | +43.48 |

- The Raven-Lutton-cross has been magical.
- Loads of depth of body.
- Pedigree traces back to the famed Winnie cow family.
- Full sisters sell as Lot 37-41

38 | EXAR WINNIE 8448

Reg. No: 16122816 Tattoo: 8448 DOB: 9/17/2008

| | | |
|----------------------|------------------------------|---------|
| B C MARATHON 7022 | O C C KIRBY 633K | |
| BC 7022 RAVEN 7965 | GIBBET HILL MIGNONNE E37 | |
| O C C BLACKBIRD 796F | O C C BONANZA 880B | Act. BW |
| | O C C BLACKBIRD 779A | 84 |
| EXAR LUTTON 1831 | NORTHERN IMPROVEMENT 4480 GF | Adj. WW |
| EXAR WINNIE 4371 | EXAR SARAS DREAM 9809 | |
| WK WINNIE 7305 | KRUGERRANDS MONEYLINE | Adj. YW |
| | WK WINNIE 5460 | |

| BW | WW | Milk | YW | MARB | REA | Fat | \$F | \$G | \$B |
|------|-----|------|-----|-------|-------|--------|--------|--------|--------|
| +2.5 | +48 | +18 | +84 | +0.24 | +0.37 | -0.015 | +24.03 | +25.24 | +43.48 |

- Super Attractive.
- Dam was the 2005 American Royal Jr. Show Grand Champion Female.
- Full sisters sell as Lot 37-41

39 | EXAR WINNIE 8455

Reg. No: 16122823 Tattoo: 8455 DOB: 9/18/2008

| | | |
|----------------------|------------------------------|---------|
| B C MARATHON 7022 | O C C KIRBY 633K | |
| BC 7022 RAVEN 7965 | GIBBET HILL MIGNONNE E37 | |
| O C C BLACKBIRD 796F | O C C BONANZA 880B | Act. BW |
| | O C C BLACKBIRD 779A | 78 |
| EXAR LUTTON 1831 | NORTHERN IMPROVEMENT 4480 GF | Adj. WW |
| EXAR WINNIE 4371 | EXAR SARAS DREAM 9809 | |
| WK WINNIE 7305 | KRUGERRANDS MONEYLINE | Adj. YW |
| | WK WINNIE 5460 | |

| BW | WW | Milk | YW | MARB | REA | Fat | \$F | \$G | \$B |
|------|-----|------|-----|-------|-------|--------|--------|--------|--------|
| +2.5 | +48 | +18 | +84 | +0.24 | +0.37 | -0.015 | +24.03 | +25.24 | +43.48 |

- Really nice September prospect by Raven.
- Big-topped with lots of power.
- Full sisters sell as Lot 37-41



EXAR WINNIE 4371

Drew Feller's 2005 American Royal Grand Champion of the junior show and dam of Lots 37-41.

40 | EXAR WINNIE 8459

Reg. No: 16124007 Tattoo: 8459 DOB: 9/20/2008

| | | |
|----------------------|------------------------------|---------|
| B C MARATHON 7022 | O C C KIRBY 633K | |
| BC 7022 RAVEN 7965 | GIBBET HILL MIGNONNE E37 | |
| O C C BLACKBIRD 796F | O C C BONANZA 880B | Act. BW |
| | O C C BLACKBIRD 779A | 74 |
| EXAR LUTTON 1831 | NORTHERN IMPROVEMENT 4480 GF | Adj. WW |
| EXAR WINNIE 4371 | EXAR SARAS DREAM 9809 | |
| WK WINNIE 7305 | KRUGERRANDS MONEYLINE | Adj. YW |
| | WK WINNIE 5460 | |

| BW | WW | Milk | YW | MARB | REA | Fat | \$F | \$G | \$B |
|------|-----|------|-----|-------|-------|--------|--------|--------|--------|
| +2.5 | +48 | +18 | +84 | +0.24 | +0.37 | -0.015 | +24.03 | +25.24 | +43.48 |

- Super profile.
- Really nice balance.
- Full sisters sell as Lot 37-41

41 | EXAR WINNIE 8466

Reg. No: 16124013 Tattoo: 8466 DOB: 9/21/2008

| | | |
|----------------------|------------------------------|---------|
| B C MARATHON 7022 | O C C KIRBY 633K | |
| BC 7022 RAVEN 7965 | GIBBET HILL MIGNONNE E37 | |
| O C C BLACKBIRD 796F | O C C BONANZA 880B | Act. BW |
| | O C C BLACKBIRD 779A | 76 |
| EXAR LUTTON 1831 | NORTHERN IMPROVEMENT 4480 GF | Adj. WW |
| EXAR WINNIE 4371 | EXAR SARAS DREAM 9809 | |
| WK WINNIE 7305 | KRUGERRANDS MONEYLINE | Adj. YW |
| | WK WINNIE 5460 | |

| BW | WW | Milk | YW | MARB | REA | Fat | \$F | \$G | \$B |
|------|-----|------|-----|-------|-------|--------|--------|--------|--------|
| +2.5 | +48 | +18 | +84 | +0.24 | +0.37 | -0.015 | +24.03 | +25.24 | +43.48 |

- Stout prospect by Raven.
- Dam was a past American Royal Jr. Show Champion owned by Drew Feller.
- Full sisters sell as Lot 37-41



EXAR ENVIOUS BLACKBIRD 84325

2009 Fort Worth Grand Champion Female and full sister to dam of Lots 44-44.

42 | EXAR BLACKBIRD 81382

Reg. No: 16118376 Tattoo: 81382 DOB: 9/4/2008

BC 7022 RAVEN 7965
 O C C BLACKBIRD 796F
 O C C MARATHON 7022..... O C C KIRBY 633K
 GIBBET HILL MIGNONNE E37
 O C C BONANZA 880B
 O C C BLACKBIRD 779A
 EXAR LUTTON 1831..... NORTHERN IMPROVEMENT 4480 GF
 EXAR ENVIOUS BLACKBIRD 4299 EXAR SARAS DREAM 9809
 RR ENVIOUS BLACKBIRD 1920... E & B SPECIAL K 711
 R R ENVIOUS BLACKBIRD 8578

| BW | WW | Milk | YW | MARB | REA | Fat | \$F | \$G | \$B |
|------|-----|------|-----|-------|-------|--------|--------|--------|--------|
| +3.9 | +50 | +27 | +88 | +0.23 | +0.42 | +0.004 | +27.18 | +22.52 | +46.86 |

- Deep-bodied and sound-structured.
- Stylish fall prospect.
- Sired by Raven.
- Full sisters sell as Lots 43 and 44.

43 | EXAR ENVIOUS BLACKBIRD 81395

Reg. No: 16118384 Tattoo: 81395 DOB: 9/4/2008

BC 7022 RAVEN 7965
 O C C BLACKBIRD 796F
 O C C MARATHON 7022..... O C C KIRBY 633K
 GIBBET HILL MIGNONNE E37
 O C C BONANZA 880B
 O C C BLACKBIRD 779A
 EXAR LUTTON 1831..... NORTHERN IMPROVEMENT 4480 GF
 EXAR ENVIOUS BLACKBIRD 4299 EXAR SARAS DREAM 9809
 RR ENVIOUS BLACKBIRD 1920... E & B SPECIAL K 711
 R R ENVIOUS BLACKBIRD 8578

| BW | WW | Milk | YW | MARB | REA | Fat | \$F | \$G | \$B |
|------|-----|------|-----|-------|-------|--------|--------|--------|--------|
| +3.9 | +50 | +27 | +88 | +0.23 | +0.42 | +0.004 | +27.18 | +22.52 | +46.86 |

- Well-balanced and stout.
- The Raven calves look really good.
- Lots of style.
- Full sisters sell as Lots 42 and 44.

44 | EXAR ENVIOUS BLACKBIRD 81398

Reg. No: 16118386 Tattoo: 81398 DOB: 9/4/2008

BC 7022 RAVEN 7965
 O C C BLACKBIRD 796F
 O C C MARATHON 7022..... O C C KIRBY 633K
 GIBBET HILL MIGNONNE E37
 O C C BONANZA 880B
 O C C BLACKBIRD 779A
 EXAR LUTTON 1831..... NORTHERN IMPROVEMENT 4480 GF
 EXAR ENVIOUS BLACKBIRD 4299 EXAR SARAS DREAM 9809
 RR ENVIOUS BLACKBIRD 1920... E & B SPECIAL K 711
 R R ENVIOUS BLACKBIRD 8578

| BW | WW | Milk | YW | MARB | REA | Fat | \$F | \$G | \$B |
|------|-----|------|-----|-------|-------|--------|--------|--------|--------|
| +3.9 | +50 | +27 | +88 | +0.23 | +0.42 | +0.004 | +27.18 | +22.52 | +46.86 |

- Really good September prospect.
- A big-bodied Raven daughter.
- Full sister sell as Lots 42 and 43.



LOT 45

45 | EXAR BLACKCAP 84091

Reg. No: 15955875 Tattoo: 84091 DOB: 2/1/2008

| | | |
|----------------------|----------------------------|---------|
| B C MARATHON 7022 | O C C KIRBY 633K | |
| BC 7022 RAVEN 7965 | GIBBET HILL MIGNONNE E37 | |
| O C C BLACKBIRD 796F | O C C BONANZA 880B | Act. BW |
| | O C C BLACKBIRD 779A | 60 |
| BR MIDLAND | TWIN VALLEY PRECISION E161 | Adj. WW |
| EXAR BLACKCAP 3038 | BR ROYAL LASS 7036-19 | 592 |
| BLACKCAP OF ER K232 | S A F FOCUS OF E R | Adj. YW |
| | BLACKCAP OF R R 5367 | 950 |

| BW | WW | Milk | YW | MARB | REA | Fat | \$F | \$G | \$B |
|------|-----|------|-----|-------|-------|--------|--------|--------|--------|
| +1.8 | +44 | +17 | +80 | +0.29 | +0.58 | +0.038 | +21.66 | +23.35 | +45.74 |

- Super heifer with a good pedigree.
- Deep-bodied with style and balance.
- This prospect sired by Raven should be competitive.

46 | EXAR EILEEN LASS 85021

Reg. No: 16001285 Tattoo: 85021 DOB: 3/16/2008

| | | |
|---------------------------|--------------------------|---------|
| B C MARATHON 7022 | O C C KIRBY 633K | |
| BC 7022 RAVEN 7965 | GIBBET HILL MIGNONNE E37 | |
| O C C BLACKBIRD 796F | O C C BONANZA 880B | Act. BW |
| | O C C BLACKBIRD 779A | 80 |
| C A FUTURE DIRECTION 5321 | G A R PRECISION 1680 | Adj. WW |
| BASIN EILEEN LASS 31R9 | C A MISS POWER FIX 308 | 638 |
| BASIN EILEEN LASS 822L | BASIN MAX 602C | Adj. YW |
| | BASIN EILEEN LASS 616H | |

| BW | WW | Milk | YW | MARB | REA | Fat | \$F | \$G | \$B |
|------|-----|------|-----|-------|-------|--------|--------|--------|--------|
| +2.2 | +46 | +24 | +84 | +0.37 | +0.48 | +0.018 | +24.78 | +27.76 | +47.85 |

- Awesome profile with lots of style.
- Long-bodied with lots of muscle.
- Very nice design.
- Full sister sells as Lot 47.

47 | EXAR EILEEN LASS 85038

Reg. No: 16004507 Tattoo: 85038 DOB: 3/19/2008

| | | |
|---------------------------|--------------------------|---------|
| B C MARATHON 7022 | O C C KIRBY 633K | |
| BC 7022 RAVEN 7965 | GIBBET HILL MIGNONNE E37 | |
| O C C BLACKBIRD 796F | O C C BONANZA 880B | Act. BW |
| | O C C BLACKBIRD 779A | 80 |
| C A FUTURE DIRECTION 5321 | G A R PRECISION 1680 | Adj. WW |
| BASIN EILEEN LASS 31R9 | C A MISS POWER FIX 308 | 594 |
| BASIN EILEEN LASS 822L | BASIN MAX 602C | Adj. YW |
| | BASIN EILEEN LASS 616H | |

| BW | WW | Milk | YW | MARB | REA | Fat | \$F | \$G | \$B |
|------|-----|------|-----|-------|-------|--------|--------|--------|--------|
| +2.2 | +46 | +24 | +84 | +0.37 | +0.48 | +0.018 | +24.78 | +27.76 | +47.85 |

- This full sister to Lot 46 is stout-made.
- March prospect who has eye appeal.
- Nice design and heavy bone.



EXAR BLACKCAP 3038

Dam of Lot 45



LOT 48

48 | EXAR CARIN 81270

Reg. No: 16025009 Tattoo: 81270 DOB: 4/16/2008

| | | |
|--------------------------------------|----------------------------|---------|
| BOYD ON TARGET 1083 | S A F 598 BANDO 5175 | |
| STEVENSON MONEYMAKER R185 | BOYD FOREVER LADY 7095 | |
| STEVENSON CLOVA PRIDE L888 | VDAR AMBUSH 2478 | Act. BW |
| | STEVENSON CLOVA PRIDE 712H | 78 |
| C A FUTURE DIRECTION 5321 | G A R PRECISION 1680 | Adj. WW |
| WK CARIN 4223 | C A MISS POWER FIX 308 | 597 |
| WK CARIN 9508 | WK APPEAL | Adj. YW |
| | GRUBBS MISS ROWENA 23 | |

| BW | WW | Milk | YW | MARB | REA | Fat | \$F | \$G | \$B |
|------|-----|------|-----|-------|-------|--------|--------|--------|--------|
| +3.0 | +48 | +23 | +86 | +0.40 | +0.18 | +0.032 | +25.98 | +23.08 | +44.13 |

- Sired by the Express herd sire Stevenson Moneymaker.
- Nice-fronted and super sound.
- Great design with super length of body.

49 | EXAR NEW DESIGN 85004

Reg. No: 16001275 Tattoo: 85004 DOB: 3/11/2008

| | | |
|--------------------------------------|----------------------------|---------|
| BOYD ON TARGET 1083 | S A F 598 BANDO 5175 | |
| STEVENSON MONEYMAKER R185 | BOYD FOREVER LADY 7095 | |
| STEVENSON CLOVA PRIDE L888 | VDAR AMBUSH 2478 | Act. BW |
| | STEVENSON CLOVA PRIDE 712H | 60 |
| B/R NEW DESIGN 036 | V D A R NEW TREND 315 | Adj. WW |
| G A R NEW DESIGN H301 | B/R BLACKCAP EMPRESS 76 | 602 |
| G A R 6807 TRAVELER 747. | D H D TRAVELER 6807 | Adj. YW |
| | G A R EXT 344 | |

| BW | WW | Milk | YW | MARB | REA | Fat | \$F | \$G | \$B |
|------|-----|------|-----|-------|-------|--------|--------|--------|--------|
| +2.5 | +52 | +25 | +96 | +0.48 | +0.01 | +0.035 | +34.41 | +22.45 | +46.12 |

- Big-bodied with lots of style.
- Very competitive and balanced.
- A nice prospect.

50 | EXAR MONEYMAKER 8328

Reg. No: 16035202 Tattoo: 8328 DOB: 5/6/2008

| | | |
|--------------------------------------|----------------------------|---------|
| BOYD ON TARGET 1083 | S A F 598 BANDO 5175 | |
| STEVENSON MONEYMAKER R185 | BOYD FOREVER LADY 7095 | |
| STEVENSON CLOVA PRIDE L888 | VDAR AMBUSH 2478 | Act. BW |
| | STEVENSON CLOVA PRIDE 712H | 80 |
| G A R PRECISION 1680. | TEHAMA BANDO 155 | Adj. WW |
| G A R PRECISION 2119 | 9J9 G A R 856 | |
| G A R EXT 1204 | N BAR EMULATION EXT | Adj. YW |
| | G A R SCOTCH CAP 309 | |

| BW | WW | Milk | YW | MARB | REA | Fat | \$F | \$G | \$B |
|------|-----|------|-----|-------|-------|--------|--------|--------|--------|
| +3.5 | +51 | +21 | +97 | +0.44 | +0.02 | +0.037 | +35.82 | +19.28 | +47.92 |

- Sired by Moneymaker who is making a huge impact at Express Ranches.
- Extremely broody female.
- Super pedigree.

51 | EXAR QUEEN 81296

Reg. No: 16033937 Tattoo: 81296 DOB: 5/7/2008

| | | |
|--------------------------------------|----------------------------|---------|
| BOYD ON TARGET 1083 | S A F 598 BANDO 5175 | |
| STEVENSON MONEYMAKER R185 | BOYD FOREVER LADY 7095 | |
| STEVENSON CLOVA PRIDE L888 | VDAR AMBUSH 2478 | Act. BW |
| | STEVENSON CLOVA PRIDE 712H | 77 |
| BR MIDLAND | TWIN VALLEY PRECISION E161 | Adj. WW |
| EXAR QUEEN 3047 | BR ROYAL LASS 7036-19 | |
| A&B QUEEN 4173. | C H STACKER 7040 | Adj. YW |
| | A&B MAXIMA QUEEN 2007 | |

| BW | WW | Milk | YW | MARB | REA | Fat | \$F | \$G | \$B |
|------|-----|------|------|-------|-------|--------|--------|--------|--------|
| +3.2 | +58 | +18 | +102 | +0.36 | -0.07 | +0.048 | +38.18 | +16.26 | +36.96 |

- This Moneymaker female is stout and broody.
- Extremely long-bodied.
- Super profile.

52 EXAR MISS NEW DESIGN 84140

Reg. No: 15993794 Tattoo: 84140 DOB: 2/16/2008

| | | |
|--------------------------|--------------------------|---------|
| B C MARATHON 7022 | O C C KIRBY 633K | |
| BC 7022 RAVEN 7965 | GIBBET HILL MIGNONNE E37 | |
| O C C BLACKBIRD 796F | O C C BONANZA 880B | Act. BW |
| | O C C BLACKBIRD 779A | 82 |
| BON VIEW NEW DESIGN 1407 | B/R NEW DESIGN 036 | Adj. WW |
| R3 2202 NEW DESIGN L301 | BON VIEW PRIDE 664 | 562 |
| LEACHMAN BLACKCAP 2202 | N BAR EMULATION EXT | Adj. YW |
| | LEACHMAN BLACKCAP 0201 | 952 |

| BW | WW | Milk | YW | MARB | REA | Fat | \$F | \$G | \$B |
|------|-----|------|-----|-------|-------|--------|--------|--------|--------|
| +2.6 | +45 | +25 | +81 | +0.45 | +0.40 | +0.021 | +22.25 | +29.82 | +46.88 |

- Tremendous prospect.
- She has the look combining balance and depth with a super front end.
- Should be competitive at any level.

54 EXAR MISS BANDO 84106

Reg. No: 15993763 Tattoo: 84106 DOB: 2/1/2008

| | | |
|-------------------------|----------------------------|---------|
| B C MARATHON 7022 | O C C KIRBY 633K | |
| BC 7022 RAVEN 7965 | GIBBET HILL MIGNONNE E37 | |
| O C C BLACKBIRD 796F | O C C BONANZA 880B | Act. BW |
| | O C C BLACKBIRD 779A | 72 |
| BR MIDLAND | TWIN VALLEY PRECISION E161 | Adj. WW |
| EXAR BANDO 5019 | BR ROYAL LASS 7036-19 | 611 |
| D V A R BANDO 2 EXT 743 | N BAR EMULATION EXT | Adj. YW |
| | G A R BANDO 2 | 944 |

| BW | WW | Milk | YW | MARB | REA | Fat | \$F | \$G | \$B |
|------|-----|------|-----|-------|-------|--------|--------|--------|--------|
| +2.7 | +46 | +19 | +82 | +0.25 | +0.41 | +0.018 | +22.84 | +22.20 | +43.38 |

- Great look with good depth and loads of rib.
- Very correct and nicely balanced.
- Full sister sells as Lot 53.

57 EXAR RUTH 85055

Reg. No: 16001312 Tattoo: 85055 DOB: 3/23/2008

| | | |
|--------------------------|--------------------------|---------|
| B C MARATHON 7022 | O C C KIRBY 633K | |
| BC 7022 RAVEN 7965 | GIBBET HILL MIGNONNE E37 | |
| O C C BLACKBIRD 796F | O C C BONANZA 880B | Act. BW |
| | O C C BLACKBIRD 779A | 70 |
| BON VIEW NEW DESIGN 1407 | B/R NEW DESIGN 036 | Adj. WW |
| EXAR RUTH 1233 | BON VIEW PRIDE 664 | 593 |
| SHADY BROOK RUTH 284G | SITZ TRAVELER 9929 | Adj. YW |
| | BON VIEW RUTH 808 | |

| BW | WW | Milk | YW | MARB | REA | Fat | \$F | \$G | \$B |
|------|-----|------|-----|-------|-------|--------|--------|--------|--------|
| +2.4 | +42 | +23 | +77 | +0.32 | +0.39 | +0.013 | +19.54 | +27.23 | +37.16 |

- Nice look.
- Fancy prospect with lots of potential.
- Stout-made and heavy-boned.

53 EXAR MISS BANDO 84073

Reg. No: 15955861 Tattoo: 84073 DOB: 1/26/2008

| | | |
|-------------------------|----------------------------|---------|
| B C MARATHON 7022 | O C C KIRBY 633K | |
| BC 7022 RAVEN 7965 | GIBBET HILL MIGNONNE E37 | |
| O C C BLACKBIRD 796F | O C C BONANZA 880B | Act. BW |
| | O C C BLACKBIRD 779A | 72 |
| BR MIDLAND | TWIN VALLEY PRECISION E161 | Adj. WW |
| EXAR BANDO 5019 | BR ROYAL LASS 7036-19 | 571 |
| D V A R BANDO 2 EXT 743 | N BAR EMULATION EXT | Adj. YW |
| | G A R BANDO 2 | 1,008 |

| BW | WW | Milk | YW | MARB | REA | Fat | \$F | \$G | \$B |
|------|-----|------|-----|-------|-------|--------|--------|--------|--------|
| +2.7 | +46 | +19 | +82 | +0.17 | +0.34 | +0.006 | +22.84 | +20.65 | +35.08 |

- Raven has worked well on our Midland daughters.
- Super stout with lots of style.
- Nice profiling prospect with a nice pedigree.
- Full sister sells as Lot 54.

55 EXAR QUEEN 82077

Reg. No: 15978466 Tattoo: 82077 DOB: 2/15/2008

| | | |
|--------------------------|--------------------------|---------|
| B C MARATHON 7022 | O C C KIRBY 633K | |
| BC 7022 RAVEN 7965 | GIBBET HILL MIGNONNE E37 | |
| O C C BLACKBIRD 796F | O C C BONANZA 880B | Act. BW |
| | O C C BLACKBIRD 779A | 84 |
| BON VIEW NEW DESIGN 1407 | B/R NEW DESIGN 036 | Adj. WW |
| EXAR QUEEN 5004 | BON VIEW PRIDE 664 | 581 |
| V T EXT S22 | N BAR EMULATION EXT | Adj. YW |
| | G A R 9J9 757 | 941 |

Sire's EPDs

| BW | WW | Milk | YW | MARB | REA | Fat | \$F | \$G | \$B |
|------|-----|------|-----|-------|-------|--------|--------|--------|--------|
| +3.4 | +46 | +22 | +82 | +0.27 | +0.72 | +0.010 | +22.84 | +27.46 | +47.99 |

Dam's EPDs

| BW | WW | Milk | YW | MARB | REA | Fat | \$F | \$G | \$B |
|------|-----|------|-----|-------|-------|--------|--------|--------|--------|
| +1.8 | +40 | +28 | +85 | +0.30 | +0.28 | +0.025 | +28.04 | +20.45 | +46.88 |

- Super February prospect.
- Dam was a past sale feature who sold for \$70,000 to Opperman Cattle Co.
- Sired by Raven, this is a can't-miss pedigree.

58 EXAR ERISKAY 8527

Reg. No: 16244925 Tattoo: 8527 DOB: 4/4/2008

| | | |
|-----------------------------|-----------------------------|---------|
| B C MARATHON 7022 | O C C KIRBY 633K | |
| BC 7022 RAVEN 7965 | GIBBET HILL MIGNONNE E37 | |
| O C C BLACKBIRD 796F | O C C BONANZA 880B | Act. BW |
| | O C C BLACKBIRD 779A | 90 |
| HERO 6267 OF R R 2418 | R R HERO 6267 | Adj. WW |
| ERISKAY OF ROLLIN ROCK 3632 | R R EVERELDA ENTENSE 0413 | 603 |
| ERISKAY OF ROLLIN ROCK 1134 | SITZ TRAVELER 7725 | Adj. YW |
| | ERISKAY OF ROLLIN ROCK 5558 | |

| BW | WW | Milk | YW | MARB | REA | Fat | \$F | \$G | \$B |
|------|-----|------|-----|-------|-------|--------|--------|--------|--------|
| +2.9 | +38 | +23 | +72 | +0.11 | +0.40 | -0.004 | +16.29 | +19.43 | +34.33 |

- Super look in this April prospect.
- Big-boned and structurally sound.
- Sired by Raven and out of an outstanding Rollin Rock cow.



56 EXAR EMMA E 85046

Reg. No: 16001303 Tattoo: 85046 DOB: 3/20/2008

| | | |
|----------------------|----------------------------|---------|
| B C MARATHON 7022 | O C C KIRBY 633K | |
| BC 7022 RAVEN 7965 | GIBBET HILL MIGNONNE E37 | |
| O C C BLACKBIRD 796F | O C C BONANZA 880B | Act. BW |
| | O C C BLACKBIRD 779A | 75 |
| BR MIDLAND | TWIN VALLEY PRECISION E161 | Adj. WW |
| EXAR EMMA E 3531 | BR ROYAL LASS 7036-19 | 601 |
| EXAR EMMA E 1208 | A&B YUKON 7150 | Adj. YW |
| | R R EMMA E 8663 | |

| BW | WW | Milk | YW | MARB | REA | Fat | \$F | \$G | \$B |
|------|-----|------|-----|-------|-------|--------|--------|--------|--------|
| +2.0 | +45 | +18 | +83 | +0.31 | +0.45 | -0.003 | +24.18 | +27.67 | +45.96 |

- Loads of style and balance.
- Big-ribbed and heavy-muscled.
- Nice addition to this offering.

59 EXAR WENDY 8336

Reg. No: 16056895 Tattoo: 8336 DOB: 5/13/2008

| | | |
|------------------------|--------------------------|---------|
| B C MARATHON 7022 | O C C KIRBY 633K | |
| BC 7022 RAVEN 7965 | GIBBET HILL MIGNONNE E37 | |
| O C C BLACKBIRD 796F | O C C BONANZA 880B | Act. BW |
| | O C C BLACKBIRD 779A | 78 |
| GDAR SVF RUSS 184B | G D A R EXECUTIVE 727 | Adj. WW |
| BROKEN ARROW WENDY 040 | G D A R FOREVER LADY 719 | |
| H R WENDY 618 | BON VIEW BANDO 598 | Adj. YW |
| | H R WENDY 402 | |

| BW | WW | Milk | YW | MARB | REA | Fat | \$F | \$G | \$B |
|------|-----|------|-----|-------|-------|--------|--------|--------|--------|
| +4.1 | +50 | +21 | +89 | +0.17 | +0.35 | +0.007 | +28.17 | +18.24 | +44.69 |

- Stout-made May prospect.
- Dam is a past Big Event Sale Feature.
- Super stylish with lots of potential.



W C C FRONTIER GAL 39

2005 Denver Grand Champion female and dam of Lot 60.

60 | EXAR FRONTIER GAL 81462

Reg. No: 16131269 Tattoo: 81462 DOB: 9/13/2008

| | | |
|------------------------------|---------------------------|---------|
| NORTHERN IMPROVEMENT 4480 GF | TC STOCKMAN 365 | |
| EXAR LUTTON 1831 | BLACKCAP OF R R 5367 | |
| EXAR SARAS DREAM 9809 | A&B YUKON 7150 | Act. BW |
| | SARAS DREAM | 76 |
| B/R NEW FRONTIER 095 | B/R NEW DESIGN 036 | Adj. WW |
| W C C FRONTIER GAL 39 | WHITE FENCE PRIDE H1 | |
| P A F TRAVEL GAL 8712..... | O C C BACKSTOP 888B | Adj. YW |
| | P A F LADY EMULATION 6528 | |

| BW | WW | Milk | YW | MARB | REA | Fat | \$F | \$G | \$B |
|------|-----|------|------|-------|-------|--------|--------|--------|--------|
| +3.1 | +58 | +31 | +102 | +0.30 | +0.04 | -0.002 | +38.18 | +20.57 | +48.64 |

- Super fall show prospect.
- Dam is past Denver Champion Female.
- Maternal sister to the North American Late Spring Division Champion owned by Kimberlee Giesecker.

61 | EXAR MISS BLANCHE 8444

Reg. No: 16118426 Tattoo: 8444 DOB: 9/15/2008

| | | |
|---------------------------------|-----------------------|---------|
| NORTHERN IMPROVEMENT 4480 GF | TC STOCKMAN 365 | |
| EXAR LUTTON 1831 | BLACKCAP OF R R 5367 | |
| EXAR SARAS DREAM 9809 | A&B YUKON 7150 | Act. BW |
| | SARAS DREAM | 72 |
| TRIPLE E SPECIAL ADDITION | J R SOMETHING SPECIAL | Adj. WW |
| WK MISS BLANCHE 5300 | JAYNBEE LUCY 731B | |
| B&C 231 BLANCHE RITO 616-679 | RITO 616 OF 4B20 6807 | Adj. YW |
| | B&C 679 OF 107-339 | |

| BW | WW | Milk | YW | MARB | REA | Fat | \$F | \$G | \$B |
|------|-----|------|------|-------|-------|--------|--------|--------|--------|
| +3.1 | +60 | +25 | +105 | +0.29 | -0.02 | -0.003 | +40.48 | +19.70 | +47.64 |

- Nice balance and eye appeal.
- Super Birth to Yearling spread.
- This Lutton prospect is stout-made.

62 | EXAR LASSIE 8458

Reg. No: 16122824 Tattoo: 8458 DOB: 9/19/2008

| | | |
|--------------------------------|--------------------------|---------|
| NORTHERN IMPROVEMENT 4480 GF | TC STOCKMAN 365 | |
| EXAR LUTTON 1831 | BLACKCAP OF R R 5367 | |
| EXAR SARAS DREAM 9809 | A&B YUKON 7150 | Act. BW |
| | SARAS DREAM | 78 |
| TWIN VALLEY PRECISION E161 .. | G A R PRECISION 1680 | Adj. WW |
| EXG LASSIE P686 R3 | W C C BLACKCAP C9 | |
| ERICA LSSSIE OF R R 8520 | E&B 1483 SCOTCHMAN 5041 | Adj. YW |
| | ERICA LASSIE OF R R 5448 | |

| BW | WW | Milk | YW | MARB | REA | Fat | \$F | \$G | \$B |
|------|-----|------|-----|-------|-------|--------|--------|--------|--------|
| +2.1 | +55 | +29 | +96 | +0.24 | +0.07 | +0.002 | +33.23 | +18.85 | +43.64 |

- Nice fall prospect.
- Another EXAR Lutton daughter with style.

63 | EXAR Q9 8501

Reg. No: 16139525 Tattoo: 8501 DOB: 10/2/2008

| | | |
|------------------------------|---------------------------|---------|
| NORTHERN IMPROVEMENT 4480 GF | TC STOCKMAN 365 | |
| EXAR LUTTON 1831 | BLACKCAP OF R R 5367 | |
| EXAR SARAS DREAM 9809 | A&B YUKON 7150 | Act. BW |
| | SARAS DREAM | 76 |
| KG DAKOTA | C A FUTURE DIRECTION 5321 | Adj. WW |
| EXAR Q9 5466 | NEW TREND 315 K G 3 | |
| EXAR Q9 2529 | BON VIEW NEW DESIGN 1407 | Adj. YW |
| | EXAR Q9 0422 | |

| BW | WW | Milk | YW | MARB | REA | Fat | \$F | \$G | \$B |
|------|-----|------|-----|-------|-------|--------|--------|--------|--------|
| +1.8 | +51 | +29 | +93 | +0.46 | +0.16 | +0.018 | +31.77 | +26.24 | +50.06 |

- Awesome prospect by EXAR Lutton.
- This October heifer should be a contender.
- Stout-made with lots of eye appeal.



2009 Fort Worth Stock Show Grand Champion Bull. Sire of Lots 64 & 65

64 | **EXAR QUEEN 812**
Reg. No: APPLIED FOR Tattoo: 812 DOB: 8/2/2008

EXAR LUTTON 1831 NORTHERN IMPROVEMENT 4480 GF
EXAR SPARTAN 6225 EXAR SARAS DREAM 9809
WK WINNIE 7305 KRUGERRANDS MONEYLINE Act. BW
WK WINNIE 5460 57
STEVENSON BENCHMARK N190 . C A FUTURE DIRECTION Adj. WW
EXAR QUEEN 651 STEVENSON ELGA L706
A&B QUEEN 4173 C H STACKER 7040 Adj. YW
A&B MAXIMA QUEEN 2007

Sire's EPDs

| BW | WW | Milk | YW | MARB | REA | Fat | \$F | \$G | \$B |
|------|-----|------|-----|-------|-------|--------|--------|--------|--------|
| +2.2 | +52 | +18 | +90 | +0.27 | +0.03 | -0.025 | +28.39 | +23.74 | +42.15 |

Dam's EPDs

| BW | WW | Milk | YW | MARB | REA | Fat | \$F | \$G | \$B |
|------|-----|------|-----|-------|-------|--------|--------|--------|--------|
| +2.4 | +43 | +16 | +81 | +0.71 | +0.14 | +0.027 | +23.00 | +29.81 | +43.45 |

- Sired by EXAR Spartan who is the reigning Ft. Worth Stock Show Grand Champion Bull.
- This is a big-time prospect.

65 | **EXAR ROSE 821**
Reg. No: APPLIED FOR Tattoo: 821 DOB: 8/21/2008

EXAR LUTTON 1831 NORTHERN IMPROVEMENT 4480 GF
EXAR SPARTAN 6225 EXAR SARAS DREAM 9809
WK WINNIE 7305 KRUGERRANDS MONEYLINE Act. BW
WK WINNIE 5460 72
EXAR PAF 424 BR MIDLAND Adj. WW
EXAR ROSE 5716 PAF 7684 DATELINE E122
ROSE OF ELLSTON Z112 H&K NEUTRON T68 Adj. YW
HAWLEY GLENDA 537

Sire's EPDs

| BW | WW | Milk | YW | MARB | REA | Fat | \$F | \$G | \$B |
|------|-----|------|-----|-------|-------|--------|--------|--------|--------|
| +2.2 | +52 | +18 | +90 | +0.27 | +0.03 | -0.025 | +28.39 | +23.74 | +42.15 |

Dam's EPDs

| BW | WW | Milk | YW | MARB | REA | Fat | \$F | \$G | \$B |
|------|-----|------|-----|-------|-------|--------|--------|--------|--------|
| +1.1 | +47 | +15 | +89 | +0.19 | +0.15 | +0.043 | +29.32 | +13.01 | +35.57 |

- Sired by EXAR Spartan.
- Deep bodied with lots of style.
- Sound structure and heavy-boned.

66 | **EXAR RUBY 81421**
Reg. No: 16118403 Tattoo: 81421 DOB: 9/6/2008

NORTHERN IMPROVEMENT 4480 GF TC STOCKMAN 365
EXAR LUTTON 1831 BLACKCAP OF R R 5367
EXAR SARAS DREAM 9809 A&B YUKON 7150 Act. BW
SARAS DREAM 76
RITO 111 OF 2536 RITO 616. RITO 616 OF 4B20 6807 Adj. WW
EXAR RUBY 4404 G A R PRECISION 2536
B/R RUBY 846 B/R NEW DESIGN 036 Adj. YW
B/R RUBY 270

| BW | WW | Milk | YW | MARB | REA | Fat | \$F | \$G | \$B |
|------|-----|------|------|-------|-------|--------|--------|--------|--------|
| +3.6 | +56 | +24 | +100 | +0.38 | +0.01 | -0.017 | +36.91 | +24.56 | +53.08 |

- Really nice prospect by EXAR Lutton.
- Super pedigree.
- Lots of style and balance.

67 | **EXAR ERISKAY Q38 81358**
Reg. No: 16118361 Tattoo: 81358 DOB: 9/1/2008

NORTHERN IMPROVEMENT 4480 GF TC STOCKMAN 365
EXAR LUTTON 1831 BLACKCAP OF R R 5367
EXAR SARAS DREAM 9809 A&B YUKON 7150 Act. BW
SARAS DREAM 76
TWIN VALLEY PRECISION E161 .. G A R PRECISION 1680 Adj. WW
EXAR ERISKAY Q38 4139 W C C BLACKCAP C9
EXAR MISS TRAVELER Q38 0437 BON VIEW NEW DESIGN 1407 Adj. YW
V T TRAVELER 6807 Q38

| BW | WW | Milk | YW | MARB | REA | Fat | \$F | \$G | \$B |
|------|-----|------|-----|-------|-------|--------|--------|--------|--------|
| +2.2 | +52 | +28 | +95 | +0.34 | +0.12 | -0.001 | +33.39 | +23.04 | +50.09 |

- Super September show prospect.
- Dam is a past American Royal Champion.
- Really nice profile with lots of rib.
- Full sister to Lot 68

68 | **EXAR ERISKAY Q38 81437**
Reg. No: 16118416 Tattoo: 81437 DOB: 9/6/2008

NORTHERN IMPROVEMENT 4480 GF TC STOCKMAN 365
EXAR LUTTON 1831 BLACKCAP OF R R 5367
EXAR SARAS DREAM 9809 A&B YUKON 7150 Act. BW
SARAS DREAM 80
TWIN VALLEY PRECISION E161 .. G A R PRECISION 1680 Adj. WW
EXAR ERISKAY Q38 4139 W C C BLACKCAP C9
EXAR MISS TRAVELER Q38 0437 BON VIEW NEW DESIGN 1407 Adj. YW
V T TRAVELER 6807 Q38

| BW | WW | Milk | YW | MARB | REA | Fat | \$F | \$G | \$B |
|------|-----|------|-----|-------|-------|--------|--------|--------|--------|
| +2.2 | +52 | +28 | +95 | +0.34 | +0.12 | -0.001 | +33.39 | +23.04 | +50.09 |

- Super Pedigree with this September prospect.
- Grandam is the Express matriarch and past Big Event Sale Feature 0437.
- Full sister to Lot 67



EXG FOREVER LADY 3758

Dam of Lots 69 & 70

69 | EXAR FOREVER LADY 81369

Reg. No: 16118365 Tattoo: 81369 DOB: 9/3/2008

C A FUTURE DIRECTION 5321 ... G A R PRECISION 1680
 BT CROSSOVER 758N C A MISS POWER FIX 308
 O S U 6T6 ULTRA
 BT ROYAL PRIDE 237G BT ROYAL PRIDE 326A Act. BW 76
 SUMMITCREST HIGH PRIME OH29.. GARDENS PRIME TIME Adj. WW
 EXG FOREVER LADY 3758 SUMMITCREST MISSIE 2F55
 V A R FOREVER LADY 4304 G D A R EXECUTIVE 727 Adj. YW
 BLACKCAP LADY 384 G D A R

| BW | WW | Milk | YW | MARB | REA | Fat | \$F | \$G | \$B |
|------|-----|------|-----|-------|-------|--------|--------|--------|--------|
| +1.8 | +50 | +27 | +93 | +0.40 | +0.50 | -0.014 | +32.16 | +32.02 | +53.80 |

- Really good fall prospect.
- Grandam is the famous and many-time champion Forever Lady 4304.
- Her dam, EXG Forever Lady 3758, was the \$50,000 selection of J&J Cattle Co. in the 2004 Big Event.

70 | EXAR FOREVER LADY 81410

Reg. No: 16123887 Tattoo: 81410 DOB: 9/5/2008

C A FUTURE DIRECTION 5321 ... G A R PRECISION 1680
 BT CROSSOVER 758N C A MISS POWER FIX 308
 O S U 6T6 ULTRA
 BT ROYAL PRIDE 237G BT ROYAL PRIDE 326A Act. BW 80
 SUMMITCREST HIGH PRIME OH29.. GARDENS PRIME TIME Adj. WW
 EXG FOREVER LADY 3758 SUMMITCREST MISSIE 2F55
 V A R FOREVER LADY 4304 G D A R EXECUTIVE 727 Adj. YW
 BLACKCAP LADY 384 G D A R

| BW | WW | Milk | YW | MARB | REA | Fat | \$F | \$G | \$B |
|------|-----|------|-----|-------|-------|--------|--------|--------|--------|
| +1.8 | +50 | +27 | +93 | +0.40 | +0.50 | -0.014 | +32.16 | +32.02 | +53.80 |

- Sired by the 2005 Denver Champion Bull BT Crossover.
- Grandam is the famed Forever Lady 4304.
- Deep-bodied and stout-made.

71 | EXAR ELITE RITO 8445

Reg. No: Tattoo: 8445 DOB: 9/16/2008

B C MARATHON 7022 O C C KIRBY 633K
 BC 7022 RAVEN 7965 GIBBET HILL MIGNONNE E37
 O C C BONANZA 880B
 O C C BLACKBIRD 796F O C C BLACKBIRD 779A Act. BW 62
 EXAR LUTTON 1831 NORTHERN IMPROVEMENT 4480 GF Adj. WW
 EXAR ELITE RITO 6119 CJ EXAR SARAS DREAM 9809
 WOMACKS ELITE RITO 1158 KRUGERRAND MERGER 34 Adj. YW
 DEER CREEK RITA 15D

Sire's EPDs

| BW | WW | Milk | YW | MARB | REA | Fat | \$F | \$G | \$B |
|------|-----|------|-----|-------|-------|--------|--------|--------|--------|
| +3.4 | +46 | +22 | +82 | +0.27 | +0.72 | +0.010 | +22.84 | +27.46 | +47.99 |

Dam's EPDs

| BW | WW | Milk | YW | MARB | REA | Fat | \$F | \$G | \$B |
|------|-----|------|------|-------|-------|--------|--------|--------|--------|
| +3.6 | +54 | +26 | +100 | +0.25 | +0.05 | -0.032 | +37.71 | +22.05 | +49.98 |

- The Raven female continue to be impressive.
- Good prospect with extra length of body.
- Really impressive profile.

72 | EXAR POLLYANNA 801

Reg. No: 16266038 Tattoo: 801 DOB: 9/26/2008

B C MARATHON 7022 O C C KIRBY 633K
 BC 7022 RAVEN 7965 GIBBET HILL MIGNONNE E37
 O C C BONANZA 880B
 O C C BLACKBIRD 796F O C C BLACKBIRD 779A Act. BW 76
 EXAR NOMINAL 3550 BR MIDLAND Adj. WW
 EXAR POLLYANNA 6118 R3 LASS L1
 EXAR POLLYANNA 2955 NORTHERN IMPROVEMENT 4480 GF Adj. YW
 POLLYANNA OF R R 7589

Sire's EPDs

| BW | WW | Milk | YW | MARB | REA | Fat | \$F | \$G | \$B |
|------|-----|------|-----|-------|-------|--------|--------|--------|--------|
| +3.4 | +46 | +22 | +82 | +0.27 | +0.72 | +0.010 | +22.84 | +27.46 | +47.99 |

Dam's EPDs

| BW | WW | Milk | YW | MARB | REA | Fat | \$F | \$G | \$B |
|------|-----|------|-----|-------|-------|--------|--------|--------|--------|
| +2.5 | +48 | +18 | +84 | +0.24 | +0.37 | -0.015 | +24.03 | +25.24 | +43.48 |

- Thick with lots of potential.
- Deep-bodied with style and balance.
- Really nice fall prospect.

73 | EXAR MISS EXT 84044

Reg. No: 15955849 Tattoo: 84044 DOB: 1/19/2008

EXAR SUDDEN IMPACT 1537 NORTHERN IMPROVEMENT 4480 GF
 EXAR PIT BOSS 409 B L R BLUSHING PRIDE 9097
 WK WINNIE 7305 KRUGERRANDS MONEYLINE Act. BW 68
 WK WINNIE 5460
 N BAR EMULATION EXT EMULATION N BAR 5522 Adj. WW
 V T EXT S22 N BAR PRIMROSE 2424 575
 G A R 9J9 757 RITO 9J9 OF B156 7T26 Adj. YW
 EXTRA G A R 144 1,098

| BW | WW | Milk | YW | MARB | REA | Fat | \$F | \$G | \$B |
|------|-----|------|-----|-------|-------|--------|--------|-------|--------|
| +3.2 | +48 | +20 | +93 | +0.05 | +0.24 | -0.021 | +32.94 | +14.8 | +41.72 |

- Sired by the many-time Champion EXAR Pit Boss.
- Dam is powerful female and producer of many outstanding offspring.
- Stout-made with loads of muscle.



WK WINNIE 4771

Austin Perry's 2006 California State Fair Grand Champion Heifer. She is a maternal sister to Lots 74 and 75.

76 | EXAR ERISKAY Q38 8456

Reg. No: 16124005 Tattoo: 8456 DOB: 9/19/2008

| | | |
|-------------------------------|--------------------------|------------|
| B C MARATHON 7022 | O C C KIRBY 633K | |
| BC 7022 RAVEN 7965 | GIBBET HILL MIGNONNE E37 | |
| O C C BLACKBIRD 796F | O C C BONANZA 880B | Act. BW 78 |
| | O C C BLACKBIRD 779A | Adj. WW |
| TWIN VALLEY PRECISION E161 .. | G A R PRECISION 1680 | |
| EXAR ERISKAY Q38 4139 | W C C BLACKCAP C9 | |
| EXAR MISS TRAVELER Q38 0437 | BON VIEW NEW DESIGN 1407 | Adj. YW |
| | V T TRAVELER 6807 Q38 | |

| BW | WW | Milk | YW | MARB | REA | Fat | \$F | \$G | \$B |
|------|-----|------|-----|-------|-------|--------|--------|--------|--------|
| +2.5 | +42 | +23 | +79 | +0.32 | +0.55 | +0.011 | +21.45 | +27.24 | +48.08 |

- Extra eye appeal and extension.
- Really nice hip with good bone.
- Full sister sells as Lot 77.



LOT 79

74 | EXAR WINNIE 81417

Reg. No: 16120071 Tattoo: 81417 DOB: 9/5/2008

| | | |
|--------------------------------|------------------------------|------------|
| C A FUTURE DIRECTION 5321 ... | G A R PRECISION 1680 | |
| LAU DECADE | C A MISS POWER FIX 308 | |
| L V V F ALLIANCE J C 111 | SITZ ALLIANCE 6595 | Act. BW 74 |
| | L V V F MERGER 34 OF J C 441 | Adj. WW |
| KRUGERRANDS MONEYLINE | KRUGERRAND OF DONAMERE 490 | |
| WK WINNIE 7305 | ANKONY 5600 BLACKBIRD GC017 | |
| WK WINNIE 5460 | CENTENNIAL HERO 510 | Adj. YW |
| | WINNIE 93-820 | |

| BW | WW | Milk | YW | MARB | REA | Fat | \$F | \$G | \$B |
|------|-----|------|-----|-------|-------|--------|--------|--------|--------|
| +2.6 | +53 | +15 | +92 | +0.35 | +0.28 | +0.014 | +29.99 | +25.38 | +45.65 |

- Stout-made and very correct.
- Dam is the famous WK Winnie 7308 who has produced many show champions.
- This heifer has style.
- Flush sister to Lot 75.

77 | EXAR ERISKAY Q38 8516

Reg. No: 16143998 Tattoo: 8516 DOB: 10/14/2008

| | | |
|-------------------------------|--------------------------|------------|
| B C MARATHON 7022 | O C C KIRBY 633K | |
| BC 7022 RAVEN 7965 | GIBBET HILL MIGNONNE E37 | |
| O C C BLACKBIRD 796F | O C C BONANZA 880B | Act. BW 70 |
| | O C C BLACKBIRD 779A | Adj. WW |
| TWIN VALLEY PRECISION E161 .. | G A R PRECISION 1680 | |
| EXAR ERISKAY Q38 4139 | W C C BLACKCAP C9 | |
| EXAR MISS TRAVELER Q38 0437 | BON VIEW NEW DESIGN 1407 | Adj. YW |
| | V T TRAVELER 6807 Q38 | |

| BW | WW | Milk | YW | MARB | REA | Fat | \$F | \$G | \$B |
|------|-----|------|-----|-------|-------|--------|--------|--------|--------|
| +2.5 | +42 | +23 | +79 | +0.32 | +0.55 | +0.011 | +21.45 | +27.24 | +48.08 |

- Powerful and stout made.
- Big -bodied and stout-boned.
- Another descendent of the famed 0437.

75 | EXAR WINNIE 81456

Reg. No: 16134162 Tattoo: 81456 DOB: 9/12/2008

| | | |
|--------------------------------|------------------------------|------------|
| C A FUTURE DIRECTION 5321 ... | G A R PRECISION 1680 | |
| LAU DECADE | C A MISS POWER FIX 308 | |
| L V V F ALLIANCE J C 111 | SITZ ALLIANCE 6595 | Act. BW 77 |
| | L V V F MERGER 34 OF J C 441 | Adj. WW |
| KRUGERRANDS MONEYLINE | KRUGERRAND OF DONAMERE 490 | |
| WK WINNIE 7305 | ANKONY 5600 BLACKBIRD GC017 | |
| WK WINNIE 5460 | CENTENNIAL HERO 510 | Adj. YW |
| | WINNIE 93-820 | |

| BW | WW | Milk | YW | MARB | REA | Fat | \$F | \$G | \$B |
|------|-----|------|-----|-------|-------|--------|--------|--------|--------|
| +2.6 | +53 | +15 | +92 | +0.35 | +0.28 | +0.014 | +29.99 | +25.38 | +45.65 |

- Real nice September prospect.
- Stout-made and attractive.
- Super full sister to Lot 74.

78 | EXAR CANDACE 846

Reg. No: APPLIED FOR Tattoo: 865 DOB: 9/16/2008

| | | |
|----------------------------|--------------------------|------------|
| B C MARATHON 7022 | O C C KIRBY 633K | |
| BC 7022 RAVEN 7965 | GIBBET HILL MIGNONNE E37 | |
| O C C BLACKBIRD 796F | O C C BONANZA 880B | Act. BW 76 |
| | O C C BLACKBIRD 779A | Adj. WW |
| BOYD RAINDANCE 2005 | BASIN RAINMAKER 654X | |
| EXAR CANDACE 105 HTR | BOYD EVER ENTENSE 332H | |
| EXAR CANDACE 8337 | KRUGERRANDS MONEYLINE | Adj. YW |
| | C C CANDACE 199 | |

Sire's EPDs

| BW | WW | Milk | YW | MARB | REA | Fat | \$F | \$G | \$B |
|------|-----|------|-----|-------|-------|--------|--------|--------|--------|
| +3.4 | +46 | +22 | +82 | +0.27 | +0.72 | +0.010 | +22.84 | +27.46 | +47.99 |

Dam's EPDs

| BW | WW | Milk | YW | MARB | REA | Fat | \$F | \$G | \$B |
|------|-----|------|-----|-------|-------|--------|-------|--------|--------|
| +1.4 | +28 | +13 | +55 | +0.31 | -0.03 | +0.011 | +4.40 | +23.69 | +20.84 |

- The Raven females continue to impress us all.
- A really nice August show prospect.

79 | EXR COMMERCIAL HEIFER

Reg. No: Commercial Tattoo: 81286 DOB: 5/1/2008

SIRE UNKNOWN

| | | |
|-------------------------|-------------------------|------------|
| SCHURRTOP MC 2500 | SCHURRTOP M C | Act. BW 62 |
| EXAR VIXON 7573 | SCHURRTOP R S 1413 2153 | Adj. WW |
| EXAR VIXON 248 | A&B YUKON 7150 | Adj. YW |
| | BT VIXON 286E | |

Dam's EPDs

| BW | WW | Milk | YW | MARB | REA | Fat | \$F | \$G | \$B |
|------|-----|------|-----|-------|-------|--------|--------|--------|--------|
| +6.5 | +52 | +30 | +99 | +0.17 | +0.13 | -0.022 | +37.48 | +19.03 | +45.58 |

- Super May prospect.
- Deep-bodied with loads of rib shape.
- This heifer has lots of potential.

Express Genetics Junior Limousin Champions

EX Heifers - 4-time National Junior Show Grand Champions, 2003-2006

2008-2009 EX Champions



**KYLE DELAPLAINE &
EXLR LUVLY 291T**

2008 NAILE Rs. Grand Champion Open Show
& Grand Champion Junior Show



**CORI HARRISON &
EXLR SCOTCH CAP 191S**

2008 National Junior Limousin Show Rs. Grand Champion Lim-Flex
2008 All-American Futurity Grand Champion Lim-Flex



**MICHAEL MITCHELL &
EXLR LUVLY 036T**

2008 OYE Supreme Champion Female
2009 NWSS Rs. Grand Champion Junior Show



**WYATT HERRINGTON &
EXLR LUVLY 037T**

2008 All-American Futurity Rs. Division Champion



**JORDAN LEATHERMAN &
EXLR REBECA 039U**

2008 NAILE Rs. Division Champion Open Show
2009 Fort Worth Division Champion Open Show



**CHRIS THOMAS &
EXLR EMMA 8047T**

2008 Keystone Int'l Livestock Exposition Grand Champion Female

101 | EXLR MOLLY 101U

PB PLD BLK 3/7/2008 EXLR 101U NPF-1906387

HUNTS HI-LITER 245G WADDLES COBALT 3106
 JCL LODESTAR 27L TNUH MISS C245
 LOGAN'S CHEERLEADER 280G... COLE FIRST DOWN 46D
 TTCC CONFIDENCE MAKER
 EXLR DAKOTA 353G WULF'S COUNT DOWN 9251C
 EXLR MOLLY 4139J CANE RIDGE DAPHNE 011D
 EXLR MOLLY 343G CANE RIDGE POLLED WYATT
 JCL MOLLY

Act. BW 80
 Act. WW 568

| CE | BW | WW | YW | MA | CM | SC | DC | CW | RE | YG | MS | \$MI |
|----|-----|----|----|----|----|-----|----|----|-----|-----|-----|------|
| 13 | 0.1 | 41 | 85 | 16 | 9 | 0.3 | 13 | 25 | .26 | .10 | .02 | 42 |

- Maternal sister to the 2006 National Jr. Limousin Grand Champion.
- Stylish and balanced.
- Truly one of the top prospects in the offering.
- Should be a contender at any level.



LOT 101



LOT 102

102 | EXLR EMMA 8484U

LF 65% DBL PLD DBL BLK 3/20/2008 EXLR 8484U LFF-1911624

CARROUSELS PURE POWER. GPFF BLAQUE RULON
 EXLR SATURN 040S TUBB FIRST CLASS 666F
 EXLR BAMBI 787M EXLR RIGHT ON TIME 106J
 EXLR BAMBI 001K
 WULFS FANFARE 4055F THAWKS BLACK FRONTIER
 EXLR LIM-FLEX 50 EMM 088M WULFS DELTA DAWN 4055D
 R R EMMA 8311 PFB SITZ PRIMEMOVER 8473
 EMMA 83 P F B

Act. BW 88
 Act. WW 657

| CE | BW | WW | YW | MA | CM | SC | DC | CW | RE | YG | MS | \$MI |
|----|-----|----|----|----|----|-----|-----|----|-----|-----|-----|------|
| 7 | 0.3 | 35 | 66 | 27 | 4 | 0.7 | N/A | 23 | .16 | .09 | .08 | 43 |

- Sired by the 2009 National Western Grand Champion Bull EXLR Saturn 040S.
- Dam has produced many sale features.
- Correct with loads of eye appeal.
- Deep-bodied and nicely balanced.

103 | EXLR RUGRAT 8422U

PB DBL PLD DBL BLK 2/7/2008 EXLR 8422U NPF-1913878

GPFF BLAQUE RULON BLACK DIAMOND
 CARROUSELS PEAK POWER QUAIL RUN RAMONA BP
 HC CHERISH HC POLLED MANHATTAN
 HACO MISTY MORNING
 AUTO BLACK DAKOTA 129J EXLR DAKOTA 353G
 FREEDS RUGRAT DFCL JET SET BPC 34Y
 EXLR ANNIE 036M EXLR POLLED RESOLVE 175G
 TRAK EXLR ANNIE

Act. BW 89
 Act. WW 550

| CE | BW | WW | YW | MA | CM | SC | DC | CW | RE | YG | MS | \$MI |
|----|-----|----|----|----|----|-----|----|----|-----|------|------|------|
| 1 | 4.3 | 48 | 84 | 24 | -2 | 0.8 | 16 | 16 | .69 | -.16 | -.13 | 41 |

- Really correct with a beautiful pattern.
- Stout-boned and structurally correct.
- Nice prospect with eye appeal.

104 | EXLR LAILA 084U

LF 50% DBL PLD RED 3/2/2008 EXLR 084U LFF-1898162

EXLR NEW LOOK 2971 BON VIEW NEW DESIGN 1407
 EXLR NEW LOOK 6795 N BAR PRIMROSE 2424
 EXLR BLACKCAP LADY 3717 BR MIDLAND
 BASIN BLACKCAP LADY 866K
 LESF ASPHALT 9N GPFF BLAQUE RULON
 EXLR LAILA 853S GPFF EXTRA SWEET ELITE
 AUTO LAILA 805L AUTO CIGAR 175E
 STBR DEMETRIA 669D

Act. BW 70
 Act. WW 629

| CE | BW | WW | YW | MA | CM | SC | DC | CW | RE | YG | MS | \$MI |
|----|------|----|----|----|----|-----|-----|----|------|-----|-----|------|
| 9 | -1.9 | 34 | 77 | 29 | -2 | N/A | N/A | 6 | -.14 | .24 | .17 | 45 |

- Really stout and powerful.
- Dam has produced many sale features.
- Strong-topped and square-hipped.

105 | EXLR SCOTCH CAP 8457U

LF 68% DBL PLD DBL BLK 3/7/2008 EXLR 8457U LFF-1911609

EXLR POLLED RESOLVE 175G ... KRMC BLACK LEGACY 917B
 EXLR EXCELLANTE 251L LKCC SMITH CATTLE 110C
 EXLR 199H WULFS FANFARE 4055F
 EXLR 558F
 RADS BLACK PRODIGY COLE FIRST DOWN 46D
 EXLR SCOTCH CAP 1004N RADS POLL BLACK POWDER I
 EXAR SCOTCH CAP 1548 BON VIEW NEW DESIGN 1407
 EXAR SCOTCH CAP 9427

Act. BW 88
 Act. WW 638

| CE | BW | WW | YW | MA | CM | SC | DC | CW | RE | YG | MS | \$MI |
|----|-----|----|----|----|----|-----|----|----|------|-----|-----|------|
| 7 | 1.0 | 41 | 74 | 37 | -2 | 0.7 | 21 | 17 | -.10 | .10 | .21 | 49 |

- Sired by the HOMO black, HOMO polled EXLR Excellante.
- This is a big-time pedigree.
- Stout-made with lots of eye appeal.

106 | EXLR PALR 8496U

PB PLD RED 3/25/2008 EXLR 8496U NPF-1911633

GPFF BLAQUE RULON BLACK DIAMOND
 CARROUSELS PURE POWER QUAIL RUN RAMONA BP
 TUBB FIRST CLASS 666F WULFS RAMBLER 8400X
 TUBB MISS P UPDATE 089Y
 COLE MAELSTROM 38M COLE FIRST DOWN 46D
 EXLR PALR 761R COLE 92G
 TUBB GUARDIAN 076K WULFS GUARDIAN 5074G
 TUBB GRINDER 861H

Act. BW 84
 Act. WW 591

| CE | BW | WW | YW | MA | CM | SC | DC | CW | RE | YG | MS | \$MI |
|----|-----|----|----|----|----|-----|----|----|-----|------|------|------|
| 8 | 1.6 | 46 | 83 | 21 | 5 | 0.8 | 9 | 29 | .73 | -.07 | -.14 | 39 |

- Deep-bodied and stout-made.
- Very well-balanced.
- Should be competitive in the Spring Division.

107 | EXLR EILEEN 724U

LF 59% DBL PLD DBL BLK 3/26/2008 EXLR 724U LFF-1898818

CARROUSELS PURE POWER. GPFF BLAQUE RULON
 EXLR SATURN 040S TUBB FIRST CLASS 666F
 EXLR BAMBI 787M EXLR RIGHT ON TIME 106J
 EXLR BAMBI 001K
 EXAR MIDLAND 3913 BR MIDLAND
 EXLR EILEEN 132R BASIN TROJAN ERICA 853K
 EXLR EILEEN N866 JCL BLACK GRINDER
 EXLR 571F

Act. BW 70
 Act. WW

| CE | BW | WW | YW | MA | CM | SC | DC | CW | RE | YG | MS | \$MI |
|----|------|----|----|----|----|-----|-----|----|-----|-----|-----|------|
| 11 | -0.6 | 37 | 70 | 22 | 3 | 0.4 | N/A | 21 | .06 | .11 | .13 | 45 |

- Sired by the many-time champion EXLR Saturn 040S.
- Nice prospect with style and balance.
- Super profile and deep-ribbed.



LOT 108

108 | EXLR EILENE 702U

LF 43% DBL PLD DBL BLK 3/1/2008 EXLR 702U LFF-1898796

EXAR SUDDEN IMPACT 1537 NORTHERN IMPROVEMENT 4480
 EXAR PIT BOSS 409 B L R BLUSHING PRIDE 9097
 WK WINNIE 7305 KRUGERRANDS MONEYLINE
 WK WINNIE 5460
 RADS BLACK PRODIGY COLE FIRST DOWN 46D
 EXLR EILENE 112R RADS POLL BLACK POWDER I
 EXLR LIM-FLEX 75 748 M EXLR RIGHT ON TIME 106J
 EXLR EILEEN 912J

Act. BW
65
Act. WW
611

| CE | BW | WW | YW | MA | CM | SC | DC | CW | RE | YG | MS | \$MI |
|----|------|----|----|----|----|-----|-----|----|------|-----|-----|------|
| 8 | -2.3 | 36 | 78 | 25 | 1 | N/A | N/A | 3 | -.34 | .24 | .11 | 43 |

- Don't miss this prospect.
- Deep-bodied and stout.
- Lots of eye appeal.
- This is a contender.

109 | EXLR WILMA 711U

81% DBL PLD DBL BLK 3/11/2008 EXLR 711U NXF-1898805

GPFF BLAQUE RULON BLACK DIAMOND
 CARROUSELS PURE POWER QUAIL RUN RAMONA BP
 TUBB FIRST CLASS 666F WULFS RAMBLER 8400X
 TUBB MISS P UPDATE 089Y
 COLE MAELSTROM 38M COLE FIRST DOWN 46D
 EXLR WILMA 006R COLE 92G
 WILLOWS 3048N BON VIEW NEW DESIGN 1407
 WILLOWS DAKOTA FIFTY 122L

Act. BW
76
Act. WW
701

| CE | BW | WW | YW | MA | CM | SC | DC | CW | RE | YG | MS | \$MI |
|----|-----|----|----|----|----|-----|----|----|-----|-----|------|------|
| 7 | 0.9 | 44 | 84 | 22 | 3 | 0.9 | 5 | 23 | .46 | .04 | -.02 | 42 |

- Really nice heifer with lots of eye appeal.
- Balanced EPD profile.
- Strong-topped with loads of muscle.



LOT 110

110 | EXLR LUVLY 049U

PB DBL PLD DBL BLK 2/18/2008 EXLR 049U NPF-1898149

GPFF BLAQUE RULON BLACK DIAMOND
 CARROUSELS PURE POWER QUAIL RUN RAMONA BP
 TUBB FIRST CLASS 666F WULFS RAMBLER 8400X
 TUBB MISS P UPDATE 089Y
 WULFS GUARDIAN 5074G WULFS RAMBLER 8400X
 EXLR 315J WULFS EXAMPLE 5074E
 AMBL LUVLY 340Y TEXS RANGER TED
 TEXS STAR LUV

Act. BW
78
Act. WW
643

| CE | BW | WW | YW | MA | CM | SC | DC | CW | RE | YG | MS | \$MI |
|----|-----|----|----|----|----|-----|----|----|------|------|------|------|
| 7 | 0.5 | 49 | 87 | 20 | 4 | 0.3 | 10 | 38 | 1.02 | -.16 | -.14 | 41 |

- Truly a great pedigree.
- Dam is from the famous Express matriarch donor Luvly 340Y.
- Stylish and well-balanced.

111 | EXLR RISING STAR 147U

PB DBL PLD DBL BLK 4/1/2008 EXLR 147U NPF-1907253

GPFF BLAQUE RULON BLACK DIAMOND
 AUTO FULL THROTTLE 771R QUAIL RUN RAMONA BP
 AUTO MISS DIAMOND 3747N ANDERS JAG
 D&M MISS MERCEDES 0190U
 JCL LODESTAR 27L HUNTS HI-LITER 245G
 AUTO RISING STAR 605R LOGAN'S CHEERLEADER 280G
 AUTO 230L EXLR LIMITED EDITION 765J
 TW/CANE SARAH 5023E

Act. BW
66
Act. WW
638

| CE | BW | WW | YW | MA | CM | SC | DC | CW | RE | YG | MS | \$MI |
|----|-----|----|----|----|----|-----|-----|----|-----|------|------|------|
| 11 | 1.2 | 45 | 85 | 19 | 5 | 0.6 | N/A | 12 | .39 | -.05 | -.02 | 43 |

- Good prospect sired by AUTO Full Throttle.
- Check out the balanced EPD profile.
- Super in her design.

112 | EXLR LASS 8509U

PB DBL PLD DBL BLK 4/1/2008 EXLR 8509U NPF-1911644

GPFF BLAQUE RULON BLACK DIAMOND
 CARROUSELS PURE POWER QUAIL RUN RAMONA BP
 TUBB FIRST CLASS 666F WULFS RAMBLER 8400X
 TUBB MISS P UPDATE 089Y
 EXLR LIMITED EDITION 765J EXLR POLLED BENCHMARK709G
 EXLR LIM-FLEX 75 727 M WULFS GLENDA 7021G
 EXLR 516G CANE RIDGE MAVERICK 023D
 B & L LASS 2041

Act. BW
94
Act. WW
678

| CE | BW | WW | YW | MA | CM | SC | DC | CW | RE | YG | MS | \$MI |
|----|-----|----|----|----|----|-----|----|----|-----|------|------|------|
| 6 | 3.6 | 53 | 92 | 23 | 2 | 0.6 | 7 | 23 | .56 | -.04 | -.08 | 43 |

- Sired by the show-ring leading sire Pure Power.
- Deep-bodied and stout-hipped.
- Sound-structured with lots of performance.

113 | EXLE PUDGE 8516U

LF 65% DBL PLD DBL BLK 4/2/2008 EXLR 8516U LFF-1911650

CARROUSELS PURE POWER GPFF BLAQUE RULON
 EXLR SATURN 040S TUBB FIRST CLASS 666F
 EXLR BAMBI 787M EXLR RIGHT ON TIME 106J
 EXLR BAMBI 001K
 AUTO BLACK DAKOTA 129J EXLR DAKOTA 353G
 EXLR PUDGE 735N DFCL JET SET BPC 34Y
 EXAR PUDGE 5178 B & L COMPUTER 2099
 SUN UP PUDGE 731

Act. BW
98
Act. WW
574

| CE | BW | WW | YW | MA | CM | SC | DC | CW | RE | YG | MS | \$MI |
|----|-----|----|----|----|----|-----|----|----|-----|-----|-----|------|
| 2 | 2.4 | 41 | 76 | 20 | 2 | 0.6 | | 21 | .12 | .12 | .04 | 43 |

- Sired by the 2009 Grand Champion Bull of the National Western and Ft. Worth Stock Show EXLR Saturn 040S.
- Nice-fronted with lots of style.
- The dam's side of this pedigree has produced many champions.

114 | EXLR EILEEN 8567U

81% DBL PLD DBL BLK 4/13/2008 EXLR 8567U NXF-1911689

GPFF BLAQUE RULON BLACK DIAMOND
 CARROUSELS PURE POWER QUAIL RUN RAMONA BP
 TUBB FIRST CLASS 666F WULFS RAMBLER 8400X
 TUBB MISS P UPDATE 089Y
 EXLR RIGHT ON TIME 106J WULF'S COUNT DOWN 9251C
 EXLR EILEEN 013M EXLR 516G
 EXLR 539H CANE RIDGE MAVERICK 023D
 EXR EILEEN 5033

Act. BW
102
Act. WW
703

| CE | BW | WW | YW | MA | CM | SC | DC | CW | RE | YG | MS | \$MI |
|----|-----|----|----|----|----|-----|----|----|-----|-----|------|------|
| 1 | 4.2 | 55 | 93 | 20 | 1 | 1.0 | 3 | 15 | .39 | .01 | -.01 | 46 |

- This daughter of Pure Power is deep-bodied and nicely balanced.
- Really nice-fronted.
- Should be competitive.

115 | EXLR MAXINE 8448U

PB DBL PLD BLK 3/1/2008 EXLR 8448U NPF-1911604

JCL LODESTAR 27L HUNTS HI-LITER 245G
 LOGAN'S CHEERLEADER 280G
MAGS REMOTE
 MAGS 13M..... MAGS JUMANJI
 WK QUEEN LASSIE 0332
 EXLR DAKOTA 353G WULF'S COUNT DOWN 9251C
ML MAXINE 409M CANE RIDGE DAPHNE 011D
 IO MS EXPRESSO 020G TUBB EIGHTBALL 693E
 IO MS TANGO 066E

Act. BW 92
 Act. WW 596

| CE | BW | WW | YW | MA | CM | SC | DC | CW | RE | YG | MS | \$MI |
|----|-----|----|-----|----|----|-----|----|----|-----|-----|-----|------|
| 8 | 3.1 | 58 | 101 | 23 | 5 | 0.9 | 11 | 34 | .24 | .14 | .05 | 48 |

- Dam is a past American Royal Champion.
- Deep-bodied with style and balance.
- Should be very competitive.



LOT 115



LOT 116

116 | EXLR FIRST CLASS 728U

75% PLD DBL BLK 3/30/2008 EXLR 728U NXF-1898822

GPFF BLAQUE RULON BLACK DIAMOND
 CARROUSELS PURE POWER QUAIL RUN RAMONA BP
 TUBB FIRST CLASS 666F WULFS RAMBLER 8400X
 TUBB MISS P UPDATE 089Y
 COLE MAELSTROM 38M COLE FIRST DOWN 46D
EXLR STORMY 119P COLE 92G
 FOUNDATION COW FOUNDATION SIRE
 FOUNDATION COW

Act. BW 85
 Act. WW

| CE | BW | WW | YW | MA | CM | SC | DC | CW | RE | YG | MS | \$MI |
|----|-----|----|----|----|----|-----|----|----|-----|------|------|------|
| 5 | 2.1 | 43 | 80 | 15 | 2 | 0.8 | 6 | 16 | .60 | -.08 | -.11 | 40 |

- Should be a contender in the show ring.
- Heavy-boned.
- Stout-boned and deep-bodied.

117 | EXLR KATRINA 170U

LF 65% DBL PLD HOMO BLK 4/28/2008 EXLR 170U LFF-1902365

CARROUSELS PURE POWER..... GPFF BLAQUE RULON
 EXLR SATURN 040S TUBB FIRST CLASS 666F
 EXLR BAMBI 787M..... EXLR RIGHT ON TIME 106J
 EXLR BAMBI 001K
 RADS BLACK PRODIGY..... COLE FIRST DOWN 46D
BLEL KATRINA 51R RADS POLL BLACK POWDER I
 HBBH 51L..... PARKRIDGE BASIC BLACK 123
 ANGUS COW

Act. BW 88
 Act. WW 585

| CE | BW | WW | YW | MA | CM | SC | DC | CW | RE | YG | MS | \$MI |
|----|-----|----|----|----|----|-----|-----|----|-----|-----|-----|------|
| 7 | 1.1 | 39 | 71 | 22 | 2 | 0.4 | N/A | 12 | .21 | .05 | .09 | 44 |

- This late April prospect should be very competitive.
- The Saturn females are everything we expected.
- Super prospect with style.

118 | EXLR FAYETTEVILLE 168U

PB DBL PLD BLK 4/25/2008 EXLR 168U NPF-1902363

GPFF BLAQUE RULON BLACK DIAMOND
 CLLL NEW DIRECTION 394P QUAIL RUN RAMONA BP
 PRRK EXTRA BLAQUE STAR HUNTS HI-LITER 245G
 QUAIL RUN GAYLE BP
 EF OPEN RANGE 307N AUTO BLACK DAKOTA 129J
DVFC FAYETTEVILLE GIRL EXLR 231J
 COSC FASCINATION 134F..... WULFS RAMBLER 8400X
 C L GLENDA

Act. BW 94
 Act. WW

| CE | BW | WW | YW | MA | CM | SC | DC | CW | RE | YG | MS | \$MI |
|----|-----|----|----|----|----|-----|----|----|-----|------|-----|------|
| 3 | 3.4 | 54 | 95 | 16 | 2 | 0.3 | 20 | 10 | .51 | -.10 | .02 | 48 |

- Dam was a sale topper for Deer Valley Farm.
- Sired by the Express/Pinegar herd sire New Direction who is now deceased.
- Super profile with lots of eye appeal.

119 | EXLR LORA 8625U

LF 62% PLD DBL BLK 5/18/2008 EXLR 8625U LFF-1911747

H B A R NEW DESIGN 035 BON VIEW NEW DESIGN 1407
EXLR NEW DESIGN N062 P A F LADY PRIMROSE 6565
 EXLR SKYLINE LADY 248L WULFS FANFARE 4055F
 EXAR SKYLINE LADY 6083
 WULFS DAWSON 4421D..... LKCC TOMAHAWKS TOUCHDOWN
LOGANS LORA 601L MISS WOLFETTE 4221S
 JCL KELS. JCL BLACK OUT
 MAID OF HONOR

Act. BW 94
 Act. WW

| CE | BW | WW | YW | MA | CM | SC | DC | CW | RE | YG | MS | \$MI |
|----|-----|----|----|----|----|-----|-----|----|-----|-----|-----|------|
| 6 | 2.2 | 48 | 95 | 34 | 1 | 0.2 | N/A | 17 | .01 | .11 | .08 | 47 |

- Good prospect with lots of eye appeal.
- Strong EPD profile.
- Dam goes back to the Foundation Donor cow JCL Kelsi.

120 | EXLR LUVLY 182U

PB DBL PLD BLACK 6/19/2008 EXLR 182U NPF-1919093

EXLR POLLED RESOLVE 175G ... KRMC BLACK LEGACY 917B
EXLR EXCELLANTE 251L LKCC SMITH CATTLE 110C
 EXLR 199H WULFS FANFARE 4055F
 EXLR 558F
 WULFS DAWSON 4421D..... LKCC TOMAHAWKS TOUCHDOWN
EXLR LUVLY 084F MISS WOLFETTE 4221S
 AMBL LUVLY 340Y TEXS RANGER TED
 TEXS STAR LUV

Act. BW 78
 Act. WW

| CE | BW | WW | YW | MA | CM | SC | DC | CW | RE | YG | MS | \$MI |
|----|-----|----|----|----|----|-----|----|----|-----|------|-----|------|
| 8 | 2.1 | 50 | 85 | 31 | -1 | 0.5 | 19 | 31 | .40 | -.08 | .06 | 48 |

- Check out this great pedigree.
- Sired by the double homozygous EXLR Excellante and by the matriarch donor who needs no introduction EXLR Luvly 084F.
- Attractive-fronted with style.

121 | EXLR REBECA 183U

PB DBL PLD DBL BLK 6/23/2008 EXLR 183U NPF-1919094

EXLR POLLED RESOLVE 175G ... KRMC BLACK LEGACY 917B
EXLR EXCELLANTE 251L LKCC SMITH CATTLE 110C
 EXLR 199H WULFS FANFARE 4055F
 EXLR 558F
 WULFS DAWSON 4421D..... LKCC TOMAHAWKS TOUCHDOWN
EXLR REBECA 614H MISS WOLFETTE 4221S
 LVLS REBECA POLLED PACK LEADER 1182U
 WZRK MISS VICTOR 707T

Act. BW 82
 Act. WW

| CE | BW | WW | YW | MA | CM | SC | DC | CW | RE | YG | MS | \$MI |
|----|-----|----|----|----|----|-----|----|----|-----|-----|------|------|
| 5 | 3.1 | 46 | 80 | 25 | -2 | 1.4 | 22 | 20 | .12 | .01 | -.01 | 43 |

- This June prospect has a lot of potential.
- The donor-dam of this female has had as much impact at Express as any other.
- Style, balance and very attractive.



EXLR SATURN 040S

2009 Denver Grand Champion Bull. Sire of Lots 122 & 128

123 | EXLR MOON DUST 187U

LF 50% DBL PLD DBL BLK 8/14/2008 EXLR 187U LFF-1908209

TWIN VALLEY PRECISIONE161... GAR PRECISION 1680
 BR MIDLAND WCC BLACKCAP C9
 BR ROYAL LASS 7036-19... S A F NEUTRON
 S A F ROYAL LASS 7036
 LESF ASPHALT 9N... GPFF BLAQUE RULON
 EXLR MOON DUST 174S GPFF EXTRA SWEET ELITE
 ANLC MOON DUST 2711M... KRMC OUTCROSS 192G
 SFKL SHOWGIRL 523E

Act. BW
66

Act. WW

| CE | BW | WW | YW | MA | CM | SC | DC | CW | RE | YG | MS | \$MI |
|----|-----|----|----|----|----|-----|----|----|------|-----|-----|------|
| 9 | 0.0 | 45 | 86 | 20 | 0 | 0.1 | 4 | 17 | -.12 | .20 | .38 | 56 |

- Really nice Midland prospect.
- Nice-fronted and deep-bodied.
- Grandam was past sale feature.

126 | EXLR MARDI 197U

LF 62% DBL PLD DBL BLK 8/22/2008 EXLR 197U LFF-1909123

EXLR JUDO 459J... WULFS GUARDIAN 5074G
 EXLR MODERATOR 053M CM POLLED KATIE
 EXLR EMPRESS 502K... EXLR POLLED RESOLVE 175G
 B&L EMPRESS 2117
 EXAR NEW LOOK 2971... BON VIEW NEW DESIGN 1407
 EXLR MARDI 7253S N BAR PRIMROSE 2424
 JCL MARDI... TUBB GRINDER 749D
 JCL MARDI GRAS

Act. BW
76

Act. WW

| CE | BW | WW | YW | MA | CM | SC | DC | CW | RE | YG | MS | \$MI |
|----|------|----|----|----|----|-----|----|----|------|-----|-----|------|
| 8 | -0.2 | 45 | 84 | 20 | 2 | 0.2 | 2 | 16 | -.19 | .25 | .11 | 45 |

- EXLR Moderator 053M calves have done very well in the show ring.
- This prospect is sound-structured and stylish.
- Big-bodied and stout.



LOT 122

124 | EXLR MISS 189U

LF 50% DBL PLD DBL BLK 8/16/2008 EXLR 189U LFF-1908211

TWIN VALLEY PRECISIONE161... GAR PRECISION 1680
 BR MIDLAND WCC BLACKCAP C9
 BR ROYAL LASS 7036-19... S A F NEUTRON
 S A F ROYAL LASS 7036
 JCL LODESTAR 27L... HUNTS HI-LITER 245G
 PERF BP LS MISS 656S LOGAN'S CHEERLEADER 280G
 PERF MISS FEATURE 262M... ELMW FEATURED CHOICE 141F
 RED GENNY PERF 022Y

Act. BW
70

Act. WW

| CE | BW | WW | YW | MA | CM | SC | DC | CW | RE | YG | MS | \$MI |
|----|-----|----|-----|----|----|-----|----|----|------|-----|-----|------|
| 12 | 0.1 | 52 | 103 | 19 | 5 | 0.2 | 9 | 27 | -.17 | .26 | .43 | 59 |

- This Lim-Flex prospect is stout and stylish.
- Check out this Birth to Yearling spread.
- Midland has made his mark in the Lim-Flex show ring.

127 | EXLR CATRINA 219U

LF 50% DBL PLD BLACK 9/2/2008 EXLR 219U LFF-1910193

TWIN VALLEY PRECISIONE161... GAR PRECISION 1680
 BR MIDLAND WCC BLACKCAP C9
 BR ROYAL LASS 7036-19... S A F NEUTRON
 S A F ROYAL LASS 7036
 WULFS CAPITOL GAIN 0206C... WULF'S CHALLENGER 6044Y
 EXLR CATRINA 233E WULF'S BEGONIA 0200Y
 CMCA PATRINA 250A... YKCC TOP LINE 180X
 YKCL CONTESSA N171T

Act. BW
68

Act. WW

| CE | BW | WW | YW | MA | CM | SC | DC | CW | RE | YG | MS | \$MI |
|----|------|----|----|----|----|------|----|----|------|-----|-----|------|
| 11 | -0.9 | 38 | 78 | 16 | -1 | -0.1 | 3 | 11 | -.19 | .15 | .35 | 53 |

- Really nice prospect.
- Dam is a past show champion for Zach Weldon.
- Deep-bodied with lots of eye appeal.

122 | EXLR SUNNY 8540U

78% DBL PLD DBL BLK 4/6/2008 EXLR 8540U NXF-1911669

CARROUSELS PURE POWER... GPFF BLAQUE RULON
 EXLR SATURN 040S TUBB FIRST CLASS 666F
 EXLR BAMBI 787M... EXLR RIGHT ON TIME 106J
 EXLR BAMBI 001K
 EXLR RIGHT ON TIME 106J... WULF'S COUNT DOWN 9251C
 EXLR SUNNY 711N EXLR 516G
 EXLR 5127F... LKCC EXPRESSWAY 193C
 B7 OF SUNNYSLOPE PDC 7B

Act. BW
89

Act. WW
552

| CE | BW | WW | YW | MA | CM | SC | DC | CW | RE | YG | MS | \$MI |
|----|-----|----|----|----|----|-----|-----|----|-----|------|-----|------|
| 3 | 2.2 | 35 | 65 | 24 | 0 | 0.6 | N/A | 15 | .44 | -.01 | .05 | 42 |

- Sired by the many-time champion EXLR Saturn.
- This prospect is a contender.
- Deep-bodied with style.

125 | EXLR KATHY 194U

LF 50% DBL PLD DBL BLK 8/20/2008 EXLR 194U LFF-1909120

C A FUTURE DIRECTION 5321... GAR PRECISION 1680
 BASIN FRANCHISE P142 C A MISS POWER FIX 308
 BASIN CHLOE 812L... GARDENS EXPEDITION
 BASIN CHLOE 6198
 LESF ASPHALT 9N... GPFF BLAQUE RULON
 EXLR KATHY 7286S GPFF EXTRA SWEET ELITE
 EXLR KATHY 366L... EXLR INTRIGUE 361G
 EXLR 5162G

Act. BW
66

Act. WW

| CE | BW | WW | YW | MA | CM | SC | DC | CW | RE | YG | MS | \$MI |
|----|------|----|----|----|----|-----|-----|----|------|-----|-----|------|
| 8 | -1.1 | 42 | 82 | 28 | -1 | N/A | N/A | 15 | -.10 | .17 | .13 | 46 |

- The Basin Franchise females continue to impress all who see them.
- Deep-bodied and stout-made.
- Very stylish with balance.

128 | EXLR MARTHA 228U

78% DBL PLD DBL BLK 9/4/2008 EXLR 228U NXF-1910199

CARROUSELS PURE POWER... GPFF BLAQUE RULON
 EXLR SATURN 040S TUBB FIRST CLASS 666F
 EXLR BAMBI 787M... EXLR RIGHT ON TIME 106J
 EXLR BAMBI 001K
 WULFS FANFARE 4055F... THAWKS BLACK FRONTIER
 EXLR 537H WULFS DELTA DAWN 4055D
 EXLR 510F... CANE RIDGE MAVERICK 023D
 W D MARTHA 3732

Act. BW
82

Act. WW

| CE | BW | WW | YW | MA | CM | SC | DC | CW | RE | YG | MS | \$MI |
|----|-----|----|----|----|----|-----|-----|----|-----|------|-----|------|
| 5 | 2.1 | 41 | 76 | 31 | 4 | 0.9 | N/A | 23 | .32 | -.01 | .03 | 43 |

- Sired by the 2009 Denver Grand Champion Bull EXLR Saturn 040S.
- Dam is a past donor and Fast Forward Sale Feature.
- Super profile and stout.

129 | EXLR LADY 244U

LF 75% PLD DBL BLK 9/16/2008 EXLR 244U LFF-1910409

WULFS FANFARE 4055F THAWKS BLACK FRONTIER
WULFS NASA 1212N WULFS DELTA DAWN 4055D
MISS WULFETTE 1212L WULF'S EXTRA BONUS 0043 E
MISS WULFETTE 9160J

MYTTY IN FOCUS S A F FOCUS OF E R
HB SOUTHERN LADY 668S MYTTY COUNTS 906
EXLR 7104H WULF'S COUNT DOWN 9251C
CMCC 22X

Act. BW
60

Act. WW

| CE | BW | WW | YW | MA | CM | SC | DC | CW | RE | YG | MS | \$MI |
|----|------|----|----|----|----|-----|----|----|------|-----|-----|------|
| 9 | -2.2 | 41 | 82 | 35 | 7 | N/A | 21 | 7 | -.04 | .09 | .08 | 45 |

- Really nice prospect with loads of muscle.
- Donor-dam is a tremendous cow.
- The only Wulf's Nasa daughter in this offering.

131 | EXLR GAL 255U

LF 62% DBL PLD DBL BLK 9/20/2008 EXLR 255U LFF-1910417

JCL LODESTAR 27L HUNTS HI-LITER 245G
MAGS REMOTE LOGAN'S CHEERLEADER 280G
MAGS 13M MAGS JUMANJI
WK QUEEN LASSIE 0332

WULFS GUARDIAN 5074G WULFS RAMBLER 8400X
EXLR GAL 5107J WULFS EXAMPLE 5074E
EXAR PINE GAL 5292 RITO 3W3 OF 012 RITO 9FB3
TBR PINE GAL U013

Act. BW
90

Act. WW

| CE | BW | WW | YW | MA | CM | SC | DC | CW | RE | YG | MS | \$MI |
|----|-----|----|----|----|----|-----|----|----|-----|-----|-----|------|
| 7 | 1.9 | 53 | 99 | 24 | 4 | 0.3 | 18 | 28 | .01 | .15 | .03 | 46 |

- The Remote daughters are stout and muscular.
- Nice EPD Profile.
- Should be competitive in the fall division.

134 | EXLR RADIANT 256U

PB DBL PLD HOMO BLK 9/20/2008 EXLR 256U NPF-1921628

EXLR POLLED RESOLVE 175G ... KRMC BLACK LEGACY 917B
EXLR EXCELLANTE 251L LKCC SMITH CATTLE 110C
EXLR 199H WULFS FANFARE 4055F
EXLR 558F

GPFF BLAQUE RULON BLACK DIAMOND
MUSCLES RADIANT 512R QUAIL RUN RAMONA BP
EXLR BLACK MAGIC 778H WULFS FANFARE 4055F
EXLR 755F

Act. BW
64

Act. WW

| CE | BW | WW | YW | MA | CM | SC | DC | CW | RE | YG | MS | \$MI |
|----|-----|----|----|----|----|-----|----|----|-----|------|-----|------|
| 7 | 0.5 | 45 | 74 | 33 | -1 | 1.1 | 22 | 20 | .37 | -.12 | .05 | 46 |

- Really nice prospect.
- Sired by the double homozygous EXLR Excellante 251L.
- Full sister sells as Lot 133.

130 | EXLR LADY LOVE 253U

LF 50% DBL PLD DBL BLK 9/18/2008 EXLR 253U LFF-1910415

C A FUTURE DIRECTION 5321 ... GAR PRECISION 1680
BASIN FRANCHISE P142 C A MISS POWER FIX 308
BASIN CHLOE 812L GARDENS EXPEDITION
BASIN CHLOE 6198

LESF ASPHALT 9N GPFF BLAQUE RULON
EXLR LADY LOVE 754R GPFF EXTRA SWEET ELITE
EDENS LADY LOVE EXLR DAKOTA 353G
CORL TEMPTRESS 42F

Act. BW
76

Act. WW

| CE | BW | WW | YW | MA | CM | SC | DC | CW | RE | YG | MS | \$MI |
|----|-----|----|----|----|----|-----|-----|----|------|-----|-----|------|
| 6 | 0.6 | 46 | 89 | 31 | 0 | N/A | N/A | 14 | -.08 | .13 | .10 | 46 |

- Really good Basin Franchise prospect.
- Balance and eye appeal best describes this heifer.
- Dam was a former champion.

132 | EXLR MISS RIGHT 258U

LF 37% DBL PLD DBL BLK 9/21/2008 EXLR 258U LFF-1910419

EXAR SUDDEN IMPACT 1537 ... NORTHERN IMPROVEMENT 4480
EXLR PIT BOSS 409 B L R BLUSHING PRIDE 9097
WK WINNIE 7305 KRUGERRANDS MONEYLINE

EXLR RIGHT ON TIME 106J WULF'S COUNT DOWN 9251C
EXLR MISS RIGHT 7202M EXLR 516G
EXLR 731K EXLR POLLED RESOLVE 175G
EXLR 5122F

Act. BW
88

Act. WW

| CE | BW | WW | YW | MA | CM | SC | DC | CW | RE | YG | MS | \$MI |
|----|-----|----|----|----|----|-----|-----|----|------|-----|-----|------|
| 7 | 2.5 | 53 | 99 | 26 | 0 | N/A | N/A | 9 | -.41 | .24 | .22 | 52 |

- Sired by the many-time champion Angus bull EXAR Pit Boss 409.
- Nice profile with lots of style.
- Deep-bodied and nicely balanced.

135 | EXLR BILLYE 243U

PB PLD DBL BLK 9/16/2008 EXLR 243U NPF-1921625

GPFF BLAQUE RULON BLACK DIAMOND
CARROUSELS PURE POWER QUAIL RUN RAMONA BP
TUBB FIRST CLASS 666F WULFS RAMBLER 8400X
TUBB MISS P UPDATE 089Y

WULF'S COUNT DOWN 9251C ... LKCC TOMAHAWKS TOUCHDOWN
CABIN CREEK BILLYE 116G MISS WOLFETTE 9051X
CANE RIDGE DAPHNE 011D WULFS RAMBLER 8400X
YKCC MISS IRONSIDE 110NS

Act. BW
68

Act. WW

| CE | BW | WW | YW | MA | CM | SC | DC | CW | RE | YG | MS | \$MI |
|----|-----|----|----|----|----|-----|----|----|-----|------|------|------|
| 1 | 3.3 | 51 | 86 | 19 | 3 | 0.9 | 8 | 26 | .64 | -.06 | -.14 | 41 |

- Sired by the show-ring specialist Pure Power.
- Dam traces back to the Express matriarch donor Daphne 011D who now resides at Deer Valley Farm.



MAGS REMOTE

Sire of Lot 131

133 | EXLR RADIANT 246U

PB DBL PLD HOMO BLK 9/16/2008 EXLR 246U NPF-1921626

EXLR POLLED RESOLVE 175G ... KRMC BLACK LEGACY 917B
EXLR EXCELLANTE 251L LKCC SMITH CATTLE 110C
EXLR 199H WULFS FANFARE 4055F
EXLR 558F

GPFF BLAQUE RULON BLACK DIAMOND
MUSCLES RADIANT 512R QUAIL RUN RAMONA BP
EXLR BLACK MAGIC 778H WULFS FANFARE 4055F
EXLR 755F

Act. BW
54

Act. WW

| CE | BW | WW | YW | MA | CM | SC | DC | CW | RE | YG | MS | \$MI |
|----|------|----|----|----|----|-----|----|----|-----|------|-----|------|
| 7 | -0.8 | 45 | 74 | 33 | -1 | 1.1 | 22 | 20 | .37 | -.12 | .05 | 46 |

- Big-time pedigree.
- Dam is the Express and JB Ranch donor who was a past Express sale feature.
- Full sister sells as Lot 134.

136 | EXLR REBECA 264U

PB HOMO PLD DBL BLK 9/22/2008 EXLR 264U NPF-1922049

GPFF BLAQUE RULON BLACK DIAMOND
CARROUSELS PURE POWER QUAIL RUN RAMONA BP
TUBB FIRST CLASS 666F WULFS RAMBLER 8400X
TUBB MISS P UPDATE 089Y

COLE MONTANA SKY 36M ANDERS JAG
EXLR REBECA 715P COLE 87G
EXLR REBECA 606M AUTO BLACK DAKOTA 129J
EXLR REBECA 614H

Act. BW
64

Act. WW

| CE | BW | WW | YW | MA | CM | SC | DC | CW | RE | YG | MS | \$MI |
|----|-----|----|----|----|----|-----|----|----|-----|------|------|------|
| 4 | 1.8 | 44 | 83 | 15 | 2 | 0.8 | 5 | 16 | .60 | -.03 | -.11 | 39 |

- Dam is a past champion and sale feature.
- Big-time prospect.
- Lots of eye appeal.



EXLR SHEZA 518P

Dam of Lot 137



EXLR JENNA 056M

Dam of Lots 139-141

141 | EXLR JENNA 288U

| PB | DBL | PLD | BLK | 10/1/2008 | EXLR 288U | NPF-1921642 |
|--------------------------|-----|-----------------------|---------|-----------|-----------|-------------|
| LVLS SECRET WEAPON 4408K | ... | LVLS FARMER 4G | | | | |
| AUTO DOLLAR GENERAL 122R | ... | LVLS 408H | | | | |
| AUTO KYRIA 232K | ... | AUTO HACKETT 702H | | | | |
| | | WULFS HAPPINESS 8136H | | | | |
| AUTO BLACK DAKOTA 129J | ... | EXLR DAKOTA 353G | Act. BW | | | |
| EXLR JENNA 056M | | DFLC JET SET BPC 34Y | 76 | | | |
| EXLR 7195G | ... | WULFS DAWSON 4421D | Act. WW | | | |
| | | YKCC JENNA 135B | | | | |

| CE | BW | WW | YW | MA | CM | SC | DC | CW | RE | YG | MS | \$MI |
|----|-----|----|-----|----|----|-----|----|----|-----|-----|-----|------|
| 5 | 2.7 | 56 | 102 | 29 | 3 | 0.4 | 13 | 28 | .45 | .01 | .01 | 47 |

- Sired by AUTO Dollar General.
- One of three full siblings in the offering.
- Dam is the famous show champion EXLR Jenna 056M.

137 | EXLR SHEZA 280U

| PB | DBL | PLD | RED | 9/27/2008 | EXLR 280U | APPLIED FOR |
|-----------------------|-----|-------------------------|---------|-----------|-----------|-------------|
| GPF BLAQUE RULON | ... | BLACK DIAMOND | | | | |
| CARROUSELS PURE POWER | ... | QUAIL RUN RAMONA BP | | | | |
| TUBB FIRST CLASS 666F | ... | WULFS RAMBLER 8400X | | | | |
| | | TUBB MISS P UPDATE 089Y | | | | |
| EXLR DAKOTA 353G | ... | WULF'S COUNT DOWN 9251C | Act. BW | | | |
| EXLR SHEZA 518P | | CANE RIDGE DAPHNE 011D | 72 | | | |
| EXLR 255J | ... | WULFS GUARDIAN 5074G | Act. WW | | | |
| | | EXLR SHEZA DANDY 38D | | | | |

| CE | BW | WW | YW | MA | CM | SC | DC | CW | RE | YG | MS | \$MI |
|----|-----|----|----|----|----|-----|----|----|-----|------|------|------|
| 4 | 4.0 | 52 | 90 | 14 | 3 | 0.7 | 6 | 30 | .77 | -.12 | -.15 | 41 |

- Dam was the 2005 National Jr. Show Grand Champion.
- This prospect should be a national contender.
- Don't miss this one.
- Super deep with lots of style.

139 | EXLR JENNA 291U

| PB | DBL | PLD | BLK | 10/3/2008 | EXLR 291U | NPF-1922051 |
|--------------------------|-----|-----------------------|---------|-----------|-----------|-------------|
| LVLS SECRET WEAPON 4408K | ... | LVLS FARMER 4G | | | | |
| AUTO DOLLAR GENERAL 122R | ... | LVLS 408H | | | | |
| AUTO KYRIA 232K | ... | AUTO HACKETT 702H | | | | |
| | | WULFS HAPPINESS 8136H | | | | |
| AUTO BLACK DAKOTA 129J | ... | EXLR DAKOTA 353G | Act. BW | | | |
| EXLR JENNA 056M | | DFLC JET SET BPC 34Y | 70 | | | |
| EXLR 7195G | ... | WULFS DAWSON 4421D | Act. WW | | | |
| | | YKCC JENNA 135B | | | | |

| CE | BW | WW | YW | MA | CM | SC | DC | CW | RE | YG | MS | \$MI |
|----|-----|----|-----|----|----|-----|----|----|-----|-----|-----|------|
| 5 | 2.2 | 56 | 102 | 29 | 3 | 0.4 | 13 | 28 | .45 | .01 | .01 | 47 |

- Dam is a past Denver and Louisville Champion.
- Full sisters sell as Lots 140 and 141.
- Style and balance.

142 | EXLR EMMA 271U

| LF 75% | DBL | PLD | BLK | 9/23/2008 | EXLR 271U | LFF-1921634 |
|---------------------------|-----|---------------------------|---------|-----------|-----------|-------------|
| GPF BLAQUE RULON | ... | BLACK DIAMOND | | | | |
| CARROUSELS PURE POWER | ... | QUAIL RUN RAMONA BP | | | | |
| TUBB FIRST CLASS 666F | ... | WULFS RAMBLER 8400X | | | | |
| | | TUBB MISS P UPDATE 089Y | | | | |
| EXLR POLLED BENCHMARK709G | ... | WULFS DAWSON 4421D | Act. BW | | | |
| EXLR MISS EMMA 1001L | | PMDB ALLIANCE | 66 | | | |
| GREENWAY MISSEMULOUS 717 | ... | PINE DRIVE BIG SKY | Act. WW | | | |
| | | GREENWAY MISS EMULOUS7138 | | | | |

| CE | BW | WW | YW | MA | CM | SC | DC | CW | RE | YG | MS | \$MI |
|----|-----|----|----|----|----|-----|----|----|-----|-----|-----|------|
| 6 | 2.9 | 47 | 84 | 9 | 1 | 0.5 | 4 | 21 | .35 | .04 | .02 | 44 |

- This is a great pedigree.
- Dam is a past sale Feature and one of the really great Lim-Flex cows in the breed.
- This prospect sired by Pure Power is stout.

138 | EXLR REPLAY 270U

| PB | HOMO | PLD | DBL | BLK | 9/23/2008 | EXLR 270U | NPF-1921633 |
|-----------------------|------|--------------------------|---------|-----|-----------|-----------|-------------|
| GPF BLAQUE RULON | ... | BLACK DIAMOND | | | | | |
| CARROUSELS PURE POWER | ... | QUAIL RUN RAMONA BP | | | | | |
| TUBB FIRST CLASS 666F | ... | WULFS RAMBLER 8400X | | | | | |
| | | TUBB MISS P UPDATE 089Y | | | | | |
| ANDERS JAG | ... | GREENWOODPOLLED455ROCKET | Act. BW | | | | |
| COLE 29M | | ANDERS GEMINI | 88 | | | | |
| COLE 9123J | ... | COLE FIRST DOWN 46D | Act. WW | | | | |
| | | COLE 129F | | | | | |

| CE | BW | WW | YW | MA | CM | SC | DC | CW | RE | YG | MS | \$MI |
|----|-----|----|----|----|----|-----|----|----|-----|------|------|------|
| 5 | 5.0 | 49 | 87 | 10 | 2 | 0.9 | 3 | 33 | .68 | -.02 | -.12 | 40 |

- Sired by Pure Power.
- Dam is a big-time donor.
- Nice prospect.
- Her dam has produced many show champions.

140 | EXLR JENNA 290U

| PB | DBL | PLD | BLK | 10/2/2008 | EXLR 290U | NPF-1921643 |
|--------------------------|-----|-----------------------|---------|-----------|-----------|-------------|
| LVLS SECRET WEAPON 4408K | ... | LVLS FARMER 4G | | | | |
| AUTO DOLLAR GENERAL 122R | ... | LVLS 408H | | | | |
| AUTO KYRIA 232K | ... | AUTO HACKETT 702H | | | | |
| | | WULFS HAPPINESS 8136H | | | | |
| AUTO BLACK DAKOTA 129J | ... | EXLR DAKOTA 353G | Act. BW | | | |
| EXLR JENNA 056M | | DFLC JET SET BPC 34Y | 72 | | | |
| EXLR 7195G | ... | WULFS DAWSON 4421D | Act. WW | | | |
| | | YKCC JENNA 135B | | | | |

| CE | BW | WW | YW | MA | CM | SC | DC | CW | RE | YG | MS | \$MI |
|----|-----|----|-----|----|----|-----|----|----|-----|-----|-----|------|
| 5 | 2.2 | 56 | 102 | 29 | 3 | 0.4 | 13 | 28 | .45 | .01 | .01 | 47 |

- Nice hip and hind leg.
- Stout-made.
- Stylish and very attractive.

143 | EXLR LAILA 272U

| PB | DBL | PLD | DBL | BLK | 9/25/2008 | EXLR 272U | NPF-1922467 |
|-----------------------|-----|--------------------------|---------|-----|-----------|-----------|-------------|
| GPF BLAQUE RULON | ... | BLACK DIAMOND | | | | | |
| CARROUSELS PURE POWER | ... | QUAIL RUN RAMONA BP | | | | | |
| TUBB FIRST CLASS 666F | ... | WULFS RAMBLER 8400X | | | | | |
| | | TUBB MISS P UPDATE 089Y | | | | | |
| AUTO CIGAR 175E | ... | LKCC TOMAHAWKS TOUCHDOWN | Act. BW | | | | |
| AUTO LAILA 805L | | HC EXTRAORDINARY HCR 61X | 58 | | | | |
| STBR DEMETRIA 669D | ... | WRC PUNCH | Act. WW | | | | |
| | | STBR WENDY'S KIMMIE 194A | | | | | |

| CE | BW | WW | YW | MA | CM | SC | DC | CW | RE | YG | MS | \$MI |
|----|-----|----|----|----|----|-----|----|----|-----|------|------|------|
| 5 | 1.8 | 46 | 80 | 22 | -1 | 0.7 | 7 | 20 | .63 | -.05 | -.13 | 39 |

- Fancy, young show prospect.
- Sired by the show-ring champion producer Pure Power.
- Her dam has produced many show champions.

EXPRESS RANCHES

Honor Roll

Congratulations to all Express Exhibitors!

Good Luck during the 2009 Show Season.





EX



2202 N. 11TH STREET
YUKON, OKLAHOMA 73099