

# The Honor Roll Sale at Express Ranches

FEATURING LIMOUSIN AND ANGUS SHOW-HEIFER PROSPECTS



WEDNESDAY, MARCH 12, 2008 - 6:30 P.M.

AT THE RANCH - YUKON, OKLAHOMA



EX

# The Express Ranches Honor Roll Sale

## Featuring the Express Ranches Scholarship Program

Wednesday, March 12, 2008 - Yukon, Oklahoma - Pizza at 5:30 p.m. - Sale Time is 6:30 p.m.

### RANCH STAFF

Bob & Nedra Funk ..... Owners  
 Jarold Callahan ..... President  
 Dr. John Edwards ..... Vice President  
 Donnie Robertson ..... Vice President of Marketing  
 Kevin Hafner ..... Vice President of Operations  
 Mark Squires ..... Office Administration  
 Jason Shepard ..... Division Manager  
 Dustin Layton ..... Marketing Representative  
 Steve Yackley ..... South Dakota Division Manager  
 Julie Bridges ..... Manager Educational Foundation  
 Jeff Eckhoff ..... Angus Division Manager  
 Roy Middleton ..... Reproduction Manager  
 Bill Couch ..... Limousin Advisor & Marketing  
 Bryan Brewster ..... Construction Manager  
 Sharleen Dalglish ..... Property Ground Management  
 Cheryl Meares ..... Ranch Secretary  
 Lacey Dale Cully ..... Marketing Manager  
 Gayle Eckhoff ..... Angus Records  
 Darcy Reheman ..... Ranch Accountant  
 Cindy Prible ..... Partnership Records  
 Richard Pitts ..... Transportation  
 Brent Lynn ..... Assistant Manager  
 Dan Kelley ..... Assistant Manager  
 Brian Clark ..... Assistant Manager  
 Miles Shout ..... Assistant Herdsman  
 Spencer Shout ..... Assistant Herdsman  
 Stuart Schultz ..... Assistant ET Center  
 Trent Brewster ..... Assistant Construction  
 Darrel Weldon ..... Assistant Herdsman  
 Emilio Diaz ..... Assistant Herdsman  
 Mick Douglas ..... Assistant Herdsman  
 Jimmie Smith ..... Assistant Herdsman  
 John Prince ..... Assistant Herdsman  
 Eric Lynch ..... Assistant Herdsman  
 Michelle Vinka ..... Assistant Herdsman



**EXPRESS RANCHES**

2202 North 11th Street • Yukon, Oklahoma 73099  
 1-800-664-3977 • 405-350-0044 Office & Sale-Day Phone  
 www.expressranches.com • 405-350-0058 Fax

### MOTEL ACCOMMODATIONS & SALE HEADQUARTERS

Hampton Inn, I-40 & Garth Brooks Blvd.  
 Yukon, OK, 405-350-6400  
 Best Western, I-40 & Mustang Rd.  
 Yukon, OK, 877-429-4795  
 Comfort Inn & Suites, I-40 & Mustang Rd.  
 Yukon, OK, 405-577-6500,  
 Hilton Garden Inn, I-40 & Meridian  
 Oklahoma City, OK, 405-942-1400

### RANCH LOCATION

Four miles north of Interstate 40. Take Cornwell-Czech Hall Rd. exit (Exit 137) off I-40 in Yukon. Go 4 miles north to Wilshire Blvd., then 1 mile west and 1/2 mile south. The sale entrance is the first entrance to the ranch on the east side of the road.

### AIR TRANSPORTATION

The Oklahoma City Will Rogers World Airport is approximately 20 minutes from the ranch. Most major airlines service Will Rogers. Give the ranch a call for private airport accommodations in the Oklahoma City area.

### VIEW & BID ON THE SALE:

LiveAuctions.TV

For more information, call  
 Express Ranches • 1-800-664-3977

### GUARANTEE & TERMS OF SALE

Cattle will sell under Suggested Sale Terms and Conditions of their respective breed association. Terms are CASH. All lots are to be paid for during or immediately after the sale and will not be released until after settlement has been made. Cattle will not be transferred until paid for in full.

### SALE MANAGERS:

#### Seedstock Consultants

#### Specialized Sales

Keith Kissee  
 Cell: 817-821-6263  
 2300 Monument Ave.  
 Richmond, VA 23220  
 Ph: 804/353-2220  
 Fax: 804/353-2221  
 email: kkseedstock@comcast.net



#### National Cattle Service

Eddie Sims • Elgin, OK  
 580/492-4590 • 580/492-5600

### SALE CONSULTANTS:

Mark Smith, Grassroots Genetics (515) 965-1458  
 Ken Holloway, American Cattle Services (580) 581-7652  
 Dan Ellis, Ellis Mgmt. Group (406) 698-3783  
 Randy Ratliff, R&R Marketing (615) 330-2735  
 Ernie Wallace (417) 461-6652  
 Matt Sims, MCS Auctions (405) 641-6081



# Congratulations to These Exhibitors of Express Projects

## The Recipients of Express Scholarships through the Scholarship Program

Aaron B. Kidd	Brent R. Hartley	Daniel L. Clark	Joe L. Flesch	Lexie J. Martin	Sam C. Ackman
Abby L. Rayl	Brian C. Collins	Daniel T. Kitchens	John Clinton Griffiths	Lindsay S. Gamble	Sarah A. Barr
Abby S. Bradshaw	Brittany N. Barton	Danielle Foster	Jon Lee	Lindsey K. Morgan	Sarah W. Stacy
Adam N. Jones	Brittany N. Greenroyd	Danielle N. Bergeson	Jon-Paul Whitlock	Logan D. Ward	Sasha L. Yackley
Albert B. Hathaway	Brody Vittetoe	Danielle W. Jones	Jordan D. Davis	Lori Richardson	Savannah M.L. Thomas
Alecia C. Raymer	Cade Corbell	Daryl Crook	Joseph B. Singleton	Lynn Ewald	Scott A. Hale
Alexandra F. Rath	Caleb E. Smith	David Jeffery Berry	Joseph E. Giacomini	MacKenzie B. Flory	Scott Bodell
Alison E. Hathway	Caleb W. Flory	David Short	Josey L. Hill	Makenzie S. Stevens	Scott W. Edwards
Allison G. Hawthorne	Callie B. Rutherford	Deonna N. York	Josh R. Moritz	Marcie D. Falleur	Seth Temple
Allison P. Helm	Callie F. Stedje	Derek J. Hines	Joshua D. Luetge	Marsi E. Campbell	Shane R. Waldemar
Amanda C. Schnoor	Callie Q. Smith	Derick "Shane" Mayfeild	Joshua L. Parker	Mary D. Lee	Shannon L. Yokley
Amanda G. Stuart	Casey J. Hill	Devin Brakhage	Justin D. Stoerner	Mary Katie Case	Shelby L. Hennessy
Amanda J. Ivey	Cassidy L. Allread	Devin M. Smithpeters	Justin W. Oberling	Matt R. Evans	Stuart A. Chutter
Amanda Matthews	Cassie N. Lancaster	Dexter R. Matlock	Kaitlyn A. Weber	Matthew Andrews	Tanner C. Hafner
Amanda T. Hines Bell	Cassie R. Becker	Dianna Penn	Kale J. Hensley	Matthew C. Stolz	Taylor E. Robertson
Amanda V. Penner	Catherine S. Williams	Dillon L. Doublehead	Kallie A. Sullivan	Megan D. Hauenstein	Taylor J. Maddox
Amber C. Grissom	Celeste M. Diacon	Dirk Lenaburg	Kami L. Krebs	Megan E. Greenawalt	Taylor J. Swanek
Amber R. Lawrence	Chad M. Craig	Dixie Berry	Karli R. Whiddon	Megan M. Gooch	Thane W. Combs
Ammie Waters	Chad R. Floyd	Douglas K. Sullivan	Kassandra E. Pfeiffer	Melinda A. Kreber	Thomas C. Rich
Amy S. Brooks	Chad T. Imhoff	Drew C. Telles	Kate M. Kliebert	Michael E. Cockrell	Thomas Kliebert
Andrew Thornton	Chance A. Greenroyd	Drew T. Feller	Katherine H. Hefner	Michael L. Mitchell	Timothy Lee
Annie A. Lorensen	Chelsie J. Hill	Elizabeth J. Williams	Kathryn J. McDonald	Michael S. Harr	Tina M. Diller
Annie J. Gilbert	Cherry D. Mayfeild	Elizabeth Ryan Lawson	Katie Weston	Mike W. Hafner	Todd W. Alford
Anny C. Irons	Chessie A. Garrett	Emily D. Evans	Kayla M. Effertz	Mindin J. Ferguson	Trace G. Lenaburg
Ashley C. Spivey	Cheyenne A. Ladner	Emily L. Rath	Kaylene D. Subart	Miranda E. Grissom	Travis Heck
Ashley L. Etherton	Cheyenne M. Jones	Emory Q. Geye	Kelli C. Armbruster	Molly R. Irons	Trenton Johnson
Ashley N. Oberling	Chris A. Bacchus	Erika M. Boehmer	Kelly A. Snodgrass	Montana D. Day	Ty P. Ladner
Ashlie S. Pinegar	Chris M. Weber	Erin J. Swaan	Kelly C. Penner	Morgan D. Ratliff	Tyler A. Kruse
Ashton B. O'Brien	Chris W. Peters	Ethan B. Boulden	Kelsey L. Pfeiffer	Morgan M. Phillips	Tyler G. Patterson
Austen C. Etherton	Christa Short	Evan M. Boehmer	Kenneth Garrett Kays	Nicole A. Kliebert	Tyler R. Meier
Austin C. Rogers	Christopher C. Rectin	Hanna L. Allen	Kyle B. Green	Nicole A. Kliebert	Wade L. Richardson
Austin K.G. Strimple	Christopher M. Strain	Haylie L. Spencer	Kyle Jackson	Paige A. Lenaburg	Walter J. Kinzie
Austin T. Perry	Clay S. Abernathy	Howard J. Heath	Kyle L. Griffiths	Quinton Allie O'Brien	Wes A. Vaughan
Baillie D. Martin	Clint M. Symes	Jaclyn A. Polk-Hout	Lacey N. Shipman	Rachel M. Stuart	Wesley H. Gunter
Beau B. Emmons	Clinton L. Laffin	Jaclyn A. Ragsdale	Lacie Charles	Rachel M. Wulf	Whitney L. Hines
Becky N. Shields	Cody B. Green	Jacob W. Smith	Lacy N. Stephens	Rachel S. Guilfoyle	William E. Blaydes
Becky R. Guilfoyle	Cody R. Dees	Jacob W. Sturgell	Lance Sennett	Randie M. Falleur	William T. Allread
Benjamin C. Whiddon	Cody W. Beach	James N. Hicks	Laramie S. Smith	Rebecca J. Park	Zach J. Bartenslager
Benjamin D. Lee	Corey B. Green	James R. Varvorines	Laura K. Matthews	Renee D. Deatsman	Zach L. Weldon
Benjamin E. Fox	Corey B. Hockaday	Jamie J. Hendrickson	Laura M. Bodell	Richard "Tres" M. Dunn III	Zachary A. Blaydes
Bethany A. Johnson	Cristina M. Giacomini	Jared C. Bedwell	Lauren Hale	Robert S. Heil	
Blake Barr	Curt R. Williams	Jeana Sankey	Lee Roy Lawrence	Robert W. Morris	
Blake J. Yackley	D. Kameron Sullivan	Jeff K. Kenny	Leigh R. Bradshaw	Rodger E. McDowell	
Brandon Douglas	Dalton Howard	Jennifer A. Buie	Leslie K. Eschbach	Rory K. Morgan	
Brandon R. Hastings	Dane Elliot	Jennifer R. Parman	Leslie M. Davis	Roy Fillyaw	
Breann L. Pritchard	Daniel D. Hertz	Jessica P. Chapman	Lewis Tuley	Ryan N. Owens	

## SALE AND RANCH HEADQUARTERS

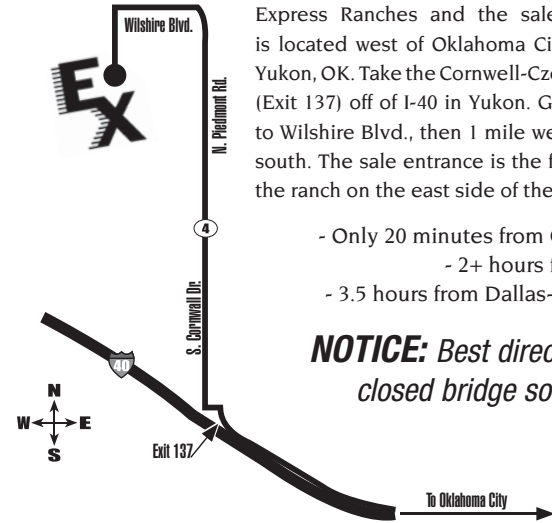

Express Ranches and the sale headquarters is located west of Oklahoma City just north of Yukon, OK. Take the Cornwell-Czech Hall Rd. exit (Exit 137) off of I-40 in Yukon. Go 4 miles north to Wilshire Blvd., then 1 mile west and 1/2 mile south. The sale entrance is the first entrance to the ranch on the east side of the road.

- Only 20 minutes from Oklahoma City
- 2+ hours from Tulsa, OK
- 3.5 hours from Dallas-Ft. Worth Area

**NOTICE: Best directions due to closed bridge south of ranch**

THE **EXG** PARTNER



**Riverdale Ranch**

Jim Jolley, manager  
3830 Huckleberry Rd. • West, MS 39192  
601/573-8613, cell • 601/605-4724, fax  
e-mail: riverdal@netdoor.com

## LIVESTOCK PUBLICATION REPRESENTATIVES & SALE STAFF

Eddie Sims & Bruce Brooks.....	Auctioneers
A.J. Smith, <i>Oklahoma Cowman</i> .....	(405) 235-4391
Chisolm Kinder, <i>Oklahoma Cowman</i> .....	(405) 747-4683
Delvin Heldermon, Special Assignment.....	(405) 205-1116
DeRon Heldermon, <i>Limousin World</i> .....	(405) 850-5102
Mark Smith, Grassroots Consulting .....	(515) 229-5227
Matt Caldwell, <i>Angus Journal</i> .....	(816) 390-6602
Matt Sims, MCS Auctions .....	(405) 641-6081

# Ex

## CONGRATULATIONS TO THE

# 294

## JUNIORS NATIONWIDE WHO HAVE PURCHASED HEIFERS FROM EXPRESS RANCHES

## AND HAVE RECEIVED OVER \$2,004,712 IN SCHOLARSHIP AWARDS

### EXPRESS RANCHES SCHOLARSHIP PROGRAM

#### INTRODUCTION

The Express Ranches Progressive Junior Scholarship Program is designed to help America's youth to continue their education by enrolling in undergraduate courses of studies at an accredited two or four year college, university or vocational technical school. It is designed for juniors who want to accumulate scholarships year after year.

#### ELIGIBILITY

1. The animals must be purchased from Express Ranches at public auction or by private treaty.
2. The animals must be bought and registered by a junior and be in his/her name.
3. The year of purchase and receipt of payment determines which year you will qualify under the graduated program: *If you purchased and paid for an animal in calendar year 1995, that is year one. Animals purchased and paid for in subsequent calendar years qualify you for additional years. If any year is missed, the future purchase will be credited to the next year of purchases. (i.e. If you purchased in 2000 and 2002, the 2002 would be the second year of purchases.)*
4. The year of purchase (one, two, three, four or five), not the year of the show, will determine which scholarship year will be honored.
5. If the animal wins more than one year in the same show, the scholarship winnings will be honored both years from the year purchase was made.
6. In appreciation for purchasing cattle from Express Ranches in 1994, we will count 1994 as year one for those wonderful buyers. Thank you for your confidence in us.

To qualify for each scholarship, the student is required to submit the proper information of verification on the Express Ranches Verification Form and provide proof of winning. The calculation for the Junior Scholarship will begin in the month the verification papers arrive at Express Ranches.

Each *Express Ranches Progressive Junior Scholarship* will be funded by Express Ranches in the name of recipient in

the Express Ranches Scholarship Program Account.

The *Express Ranches Progressive Junior Scholarship* will earn **10% interest annually** from the month of beginning until the funds are properly distributed to the accredited two or four year college, university or vocational-technical school. The Express Ranch Scholarship Program will process scholarship awards, to the schools, in mid-August and mid-December. Checks will be made payable jointly to the recipient and to the educational institution and must be endorsed by both. Qualified expenses include tuition, books, related fees, and room and board. Qualifiers must complete their education at the accredited college, university or vocational-technical school of their choice on or before their 30th birthday or the remaining portion of their Express Ranches Progressive Junior Scholarship fund will be forfeited. There will be a third party advisory board administering the scholarships. The board will be appointed by Express in staggered terms. The current advisory board is: Sonny Booth, past president; Keith Kisse, cattle sales management; Eddie Sims, and Guy Austin.

This scholarship will be non-transferrable unless approved by the advisory board. Any questions or changes will be decided and or approved by the advisory board. The Express Ranches Scholarship Program will be audited annually.

#### ELIGIBLE SHOWS

**Level I:** National Accredited Junior Show

**Level II:** Denver Junior Show; Louisville Junior Show; Kansas City Junior Show; Oklahoma City Spring Fair; Nationally Sanctioned Regional Heifer Shows; and one of the following Texas Junior shows, San Antonio, Fort Worth or Houston.

**Level III:** State Fair Junior Shows, State Fair shows will be honored for the persons in the state of origin. The state of origin is defined as the state of residence of the owners and or the state of your 4-H or FFA chapter. Only one state of origin showing will be rewarded per calendar year.

**Level IV:** State Junior Field Day & County Junior Shows. County shows will be honored for the persons in the county of origin. The county of origin is defined as the county of residence of the owners and or the county of

your 4-H or FFA chapter. Only one county of origin showing will be rewarded.

*We may review the entire program annually. May each participant work hard, enjoy their cattle and win many scholarships for their future education.*



#### SCHOLARSHIP PROGRAM PAY SCHEDULE

Year(s) of Purch.	1st Yr.	2nd Yr.	3rd Yr.	4th Yr.	5th Yr.	Steers
<b>LEVEL I: National Junior Show (any year)</b>						
Grand	\$5,000	\$10,000	\$15,000	\$20,000	\$25,000	\$1,500
Reserve Grand	\$4,000	\$8,000	\$12,000	\$16,000	\$20,000	\$1,000
Division Grand	\$2,000	\$4,000	\$6,000	\$8,000	\$10,000	
Div. Rs. Grand	\$1,500	\$3,000	\$4,500	\$6,000	\$7,500	
Class Winner	\$1,000	\$1,500	\$2,000	\$2,500	\$3,000	
<b>LEVEL II: Nationally Sanctioned Regional Heifer Shows</b>						
Grand	\$2,000	\$2,500	\$3,000	\$3,500	\$4,000	\$1,000
Reserve Grand	\$1,500	\$2,000	\$2,500	\$3,000	\$3,500	\$500
Division Grand	\$1,000	\$1,500	\$2,000	\$2,500	\$3,000	
Div. Rs. Grand	\$500	\$1,000	\$1,500	\$2,000	\$2,500	
<b>LEVEL III: State Fair 4-H and FFA Junior Shows</b>						
Grand	\$1,500	\$2,000	\$2,500	\$3,000	\$3,500	\$1,000
Reserve Grand	\$500	\$1,000	\$1,500	\$2,000	\$2,500	\$500
<b>LEVEL IV: State Junior Field Day and County Junior Shows</b>						
Grand	\$500	\$500	\$500	\$500	\$500	\$500
Reserve Grand	\$250	\$250	\$250	\$250	\$250	\$250





## 1 EXAR BLACKBIRD 7311

Reg. No: 15711813 Tattoo: 7311 DOB: 1/15/2007

NORTHERN IMPROVEMENT 4480 GF . TC STOCKMAN 365  
 EXAR LUTTON 1831 BLACKCAP OF R R 5367  
 EXAR SARAS DREAM 9809 . . . . . A&B YUKON 7150  
 SARAS DREAM  
 TWIN VALLEY PRECISION E161 .. G A R PRECISION 1680 Act. BW  
 EXAR BLACKBIRD 1882 W C C BLACKCAP C9 78  
 WK BLACKBIRD 7308 . . . . . CONNEALY DATELINE  
 WK BLACKBIRD 5344

Sire's EPDs

BW	WW	Milk	YW	%IMF	REA	Fat	\$F	\$G	\$B
+2.4	+60	+26	+104	+23	-0.07	-0.005	+40.39	+14.81	+44.48

Dam's EPDs

BW	WW	Milk	YW	%IMF	REA	Fat	\$F	\$G	\$B
+2.6	+36	+15	+75	+0.07	+0.82	-0.002	+20.25	+18.53	+35.93

- Sells Open. BW: 78 lbs.
- Tremendous prospect.
- A full sister to Schnoor's fall division winner at the 2007 Angus Junior National.
- Dam was purchased for \$15,000 in the 2007 Big Event.
- She has the look, combining balance and depth with a super front end.
- Should be competitive at any level.

## 2 EXAR BLACKBIRD 7229

Reg. No: 15616192 Tattoo: 7229 DOB: 1/7/2007

NORTHERN IMPROVEMENT 4480 GF . TC STOCKMAN 365  
 EXAR LUTTON 1831 BLACKCAP OF R R 5367  
 EXAR SARAS DREAM 9809 . . . . . A&B YUKON 7150  
 SARAS DREAM  
 TWIN VALLEY PRECISION E161 .. G A R PRECISION 1680 Act. BW  
 EXAR BLACKBIRD 1882 W C C BLACKCAP C9 60  
 WK BLACKBIRD 7308 . . . . . CONNEALY DATELINE  
 WK BLACKBIRD 5344

Sire's EPDs

BW	WW	Milk	YW	%IMF	REA	Fat	\$F	\$G	\$B
+2.4	+60	+26	+104	+23	-0.07	-0.005	+40.39	+14.81	+44.48

Dam's EPDs

BW	WW	Milk	YW	%IMF	REA	Fat	\$F	\$G	\$B
+2.6	+36	+15	+75	+0.07	+0.82	-0.002	+20.25	+18.53	+35.93

- Sells Open. BW: 60 lbs.
- Flush sister to Lot 1.
- Long-bodied with lots of rib.
- Tremendous balance.



EXAR Blackbird 6902, Sydney Schnoor's 2007 National Junior Angus Show Class Winner and Calf Division Champion, is a full sister to Lots 1 and 2.



### 3 | EXAR LADY T092

Reg. No: 15714967 Tattoo: T092 DOB: 2/20/2007

EXAR SUDDEN IMPACT 1537 . . . . . NORTHERN IMPROVEMENT 4480 GF  
 O S U TOTAL IMPACT 4112 . . . . . B L R BLUSHING PRIDE 9097  
 O S U 2928 EMPRESS 4177 . . . . . PAPA EQUATOR 2928  
 . . . . . D F EMPRESS 6079  
 BR MIDLAND . . . . . TWIN VALLEY PRECISION E161  
 EXG LADY YUKON R667 R3 . . . . . BR ROYAL LASS 7036-19  
 R3 LADY YUKON 9522 . . . . . A&B YUKON 7150  
 . . . . . C&C MS BAND 576

Act. BW  
70

BW	WW	Milk	YW	%IMF	REA	Fat	\$F	\$G	\$B
+2.0	+45	+22	+92	+0.39	+0.33	+0.013	+33.91	+22.3	+47.99

- Sells Open. BW: 70 lbs.
- Super prospect. Very complete and well-balanced.
- Loads of style and eye appeal.
- Descends from DF Empress 6079.

### 4 | EXAR PINE SISKEN T056

Reg. No: 15714942 Tattoo: T056 DOB: 1/28/2007

NORTHERN IMPROVEMENT 4480 GF . . . . . TC STOCKMAN 365  
 EXAR LUTTON 1831 . . . . . BLACKCAP OF R R 5367  
 EXAR SARAS DREAM 9809 . . . . . A&B YUKON 7150  
 . . . . . SARAS DREAM  
 CONNEALY LEAD ON . . . . . CONNEALY LEADTIME  
 CIRCLE A PINE SISKEN 4479 . . . . . ELIGENCE PLUS OF CONANGA  
 CIRCLE A PINE SISKEN 0482 . . . . . LEACHMAN RIGHT TIME  
 . . . . . CIRCLE A PINE SISKEN 7018

Act. BW  
69

BW	WW	Milk	YW	%IMF	REA	Fat	\$F	\$G	\$B
+1.3	+49	+23	+94	+0.12	-0.11	-0.002	+34.38	+10.55	+37.14

- Sells Open. BW: 69 lbs.
- Great look with good depth and loads of rib.
- Very correct and problem-free.
- Great EPD spread from Birth to Yearling.
- Sired by EXAR Lutton whose progeny are unmatched in the show ring.





## 5 | EXAR PRINCESS 3957

Reg. No: 15629063 Tattoo: 3957 DOB: 2/21/2007

SCHURRTOP M C ..... PAPA EQUATOR 2928  
 SCHURRTOP MC 2500 SCHURRTOP 1483 9024  
 SCHURRTOP R S 1413 2153 .... BROOKS SCHURR TREND  
 RYANS SCHURRTOP 2125  
 GREENS PREMIUM 7578 ..... WK ULTIMATUM  
 GREENS LORI 5078  
 GREENS PRINCESS 1012 O G L BATTLE CRY 427 128  
 GREENS PRINCESS 7418 ..... GREENS BETHANY 3511

Act. BW  
80

BW	WW	Milk	YW	%IMF	REA	Fat	\$F	\$G	\$B
+4.9	+53	+21	+97	-0.05	+0.35	-0.022	+35.89	+9.74	+37.50

- Sells Open.
- BW: 80 lbs.
- Late February daughter of Greens Princess 1012, a past Denver Grand Champion.
- Very powerful, big-bodied and big-boned.
- Sisters have been very successful.

## 6 | EXAR PRINCESS 7189

Reg. No: 15704397 Tattoo: 7189 DOB: 5/13/2007

SCHURRTOP M C ..... PAPA EQUATOR 2928  
 SCHURRTOP MC 2500 SCHURRTOP 1483 9024  
 SCHURRTOP R S 1413 2153 .... BROOKS SCHURR TREND  
 RYANS SCHURRTOP 2125  
 GREENS PREMIUM 7578 ..... WK ULTIMATUM  
 GREENS LORI 5078  
 GREENS PRINCESS 1012 O G L BATTLE CRY 427 128  
 GREENS PRINCESS 7418 ..... GREENS BETHANY 3511

Act. BW  
73

BW	WW	Milk	YW	%IMF	REA	Fat	\$F	\$G	\$B
+4.9	+53	+21	+97	-0.05	+0.35	-0.022	+35.89	+9.74	+37.50

- Sells Open. BW: 73 lbs.
- May prospect.
- Really nice-fronted.
- Excellent potential.



Sire of Lots 5, 6, 10, 11, 12, 16, 17, 20, 21, 22, 23, 25, 40, 42, 46 and 47.



EXAR Princess 6414, Brooklynn Bell's Denver Reserve Grand and Fort Worth Grand Champion female, is a maternal sister to Lots 5, 6, 7, 8 and 9.





**GREENS PRINCESS 1012**

The 2003 Denver Grand Champion, Greens Princess 1012, is known as the "Dam of Champions.." The future is bright for her daughters Lots 5, 6, 7, 8 and 9.



**BC 7022 RAVEN 7965**

Sire of Lots 7, 8, 9, 24, 33, 34, 35, 36, 41, 50, 51, 52, 54, 59, 60, 64, 65, 66, 67 and 68.

**7 | EXAR PRINCESS 6967**

Reg. No: 15759479 Tattoo: 6967 DOB: 8/1/2007

B C MARATHON 7022..... O C C KIRBY 633K  
 BC 7022 RAVEN 7965 GIBBET HILL MIGNONNE E37  
 O C C BONANZA 880B  
 O C C BLACKBIRD 796F..... O C C BLACKBIRD 779A  
 WK ULTIMATUM  
 GREENS PREMIUM 7578 ..... GREENS LORI 5078  
 GREENS PRINCESS 1012 O G L BATTLE CRY 427 128  
 GREENS PRINCESS 7418..... GREENS BETHANY 3511

Act. BW  
90

BW	WW	Milk	YW	%IMF	REA	Fat	\$F	\$G	\$B
+4.1	+53	+20	+97	+0.04	+0.78	+0.006	+35.89	+13.88	+41.64

- Sells Open. BW: 90 lbs.
- Don't overlook this one.
- Maternal sister to EXAR Princess 6414.
- Super potential in the big time. Great bone and depth.

**8 | EXAR PRINCESS 7326**

Reg. No: 15759494 Tattoo: 7326 DOB: 8/8/2007

B C MARATHON 7022..... O C C KIRBY 633K  
 BC 7022 RAVEN 7965 GIBBET HILL MIGNONNE E37  
 O C C BONANZA 880B  
 O C C BLACKBIRD 796F..... O C C BLACKBIRD 779A  
 WK ULTIMATUM  
 GREENS PREMIUM 7578 ..... GREENS LORI 5078  
 GREENS PRINCESS 1012 O G L BATTLE CRY 427 128  
 GREENS PRINCESS 7418..... GREENS BETHANY 3511

Act. BW  
79

BW	WW	Milk	YW	%IMF	REA	Fat	\$F	\$G	\$B
+4.1	+53	+20	+97	+0.04	+0.78	+0.006	+35.89	+13.88	+41.64

- Sells Open. BW: 79 lbs.
- Tremendous length with lots of bone.
- Direct daughter of the Denver Grand Champion.
- Really nice-fronted.

**9 | EXAR PRINCESS 7865**

Reg. No: 15796705 Tattoo: 7865 DOB: 9/9/2007

B C MARATHON 7022..... O C C KIRBY 633K  
 BC 7022 RAVEN 7965 GIBBET HILL MIGNONNE E37  
 O C C BONANZA 880B  
 O C C BLACKBIRD 796F..... O C C BLACKBIRD 779A  
 WK ULTIMATUM  
 GREENS PREMIUM 7578 ..... GREENS LORI 5078  
 GREENS PRINCESS 1012 O G L BATTLE CRY 427 128  
 GREENS PRINCESS 7418..... GREENS BETHANY 3511

Act. BW  
84

BW	WW	Milk	YW	%IMF	REA	Fat	\$F	\$G	\$B
+4.1	+53	+20	+97	+0.04	+0.78	+0.006	+35.89	+13.88	+41.64

- Sells Open. BW: 84 lbs.
- One of the top fall prospects.
- Extra eye appeal and extension.
- Really nice hip with good bone.

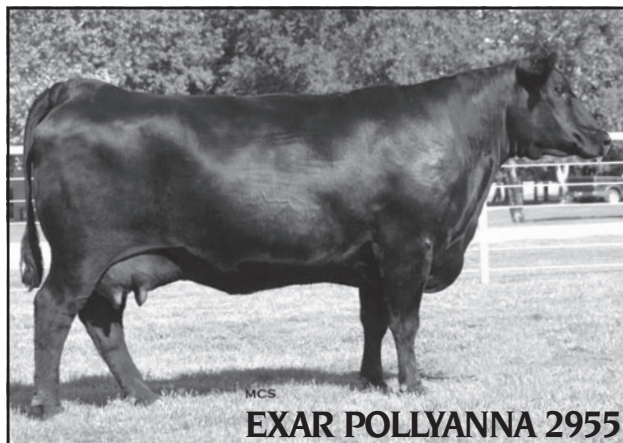

**EXAR POLLYANNA 2955**

EXAR Pollyanna 2955 is a full sister to EXAR Image 0661, the bull calf champion at the American Royal, Louisville and Denver. Her fancy daughter sells as Lot 10.

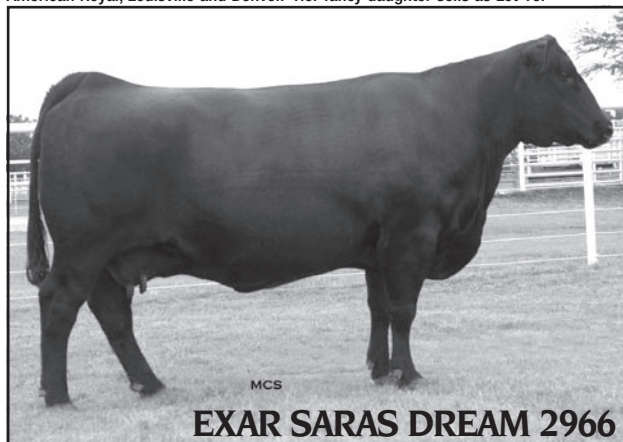

**EXAR SARAS DREAM 2966**

EXAR Saras Dream 2966, dam of Lot 12, is a direct grand daughter of WAR Sara, a past and very popular Denver Champion.

## 14 | EXAR MISS TRAVELER 5667

Reg. No: 15655295 Tattoo: 5667 DOB: 3/26/2007

E&B 4137 DOMINETT 814 ..... GARDENS EXT 4137 S2  
 HA DOMINETT 5500 D B 83 TRAVELER 388  
 H A BLACKCAP LADY 0462 ..... PAPA DURABULL 9805  
 H A RITO BLACKCAP 9038  
 BON VIEW NEW DESIGN 1407 ... B/R NEW DESIGN 036  
**EXAR MISS TRAVELER 5755** BON VIEW PRIDE 664  
 EXAR MISS TRAVELER 3425 .... G A R PRECISION 1680  
 BROST MISS TRAVELER 703

Act. BW  
76

BW	WW	Milk	YW	%IMF	REA	Fat	\$F	\$G	\$B
+2.6	+37	+23	+77	+0.35	+0.29	+0.012	+21.84	+22.44	+40.82

- Sells Open. BW: 76 lbs.
- Super square and muscular.
- Nice pedigree that traces back to the Miss Traveler 703 family.

## 10 | EXAR POLLYANNA 3577

Reg. No: 15629041 Tattoo: 3577 DOB: 2/18/2007

SCHURRTOP M C ..... PAPA EQUATOR 2928  
**SCHURRTOP MC 2500** SCHURRTOP 1483 9024  
 SCHURRTOP R S 1413 2153 .... BROOKS SCHURR TREND  
 RYANS SCHURRTOP 2125  
 NORTHERN IMPROVEMENT 4480 GF . TC STOCKMAN 365  
**EXAR POLLYANNA 2955** BLACKCAP OF R R 5367  
 POLLYANNA OF R R 7589 ..... G D A R EXPRESS 3373  
 POLLYANNA OF R R 801C

Act. BW  
85

BW	WW	Milk	YW	%IMF	REA	Fat	\$F	\$G	\$B
+3.6	+42	+24	+78	-0.02	+0.35	-0.025	+20.92	+13.11	+32.01

- Sells Open. BW: 85 lbs.
- Great look. Really good depth with loads of rib.
- Super hip with loads of power.

## 12 | EXAR SARAS DREAM 3997

Reg. No: 15636713 Tattoo: 3997 DOB: 2/21/2007

SCHURRTOP M C ..... PAPA EQUATOR 2928  
**SCHURRTOP MC 2500** SCHURRTOP 1483 9024  
 SCHURRTOP R S 1413 2153 .... BROOKS SCHURR TREND  
 RYANS SCHURRTOP 2125  
 NORTHERN IMPROVEMENT 4480 GF . TC STOCKMAN 365  
**EXAR SARAS DREAM 2966** BLACKCAP OF R R 5367  
 SARAS DREAM ..... N BAR EMULATION EXT  
 CHAMPION HILL SARA 656

Act. BW  
82

BW	WW	Milk	YW	%IMF	REA	Fat	\$F	\$G	\$B
+3.6	+48	+23	+83	-0.02	+0.27	-0.024	+23.57	+11.87	+33.40

- Sells Open. BW: 82 lbs.
- Dam was a 2007 Big Event Sale feature.
- Stout-made with lots of volume and rib.
- Really nice with an attractive look.

## 15 | EXAR SUSIE 5707

Reg. No: 15661226 Tattoo: 5707 DOB: 4/1/2007

B/R NEW FRONTIER 095 ..... B/R NEW DESIGN 036  
**LAFLIN FRONTIER 4233** WHITE FENCE PRIDE H1  
 LAFLINS GALAXIE 758 E. .... C R R EMULOUS 26 17  
 BR MIDLAND ..... LAFLINS SUNSET GALAXIE 369  
**EXAR SUSIE 2635** TWIN VALLEY PRECISION E161  
 EXAR SUSIE 2635 ..... BR ROYAL LASS 7036-19  
 WK SUSIE 0529  
 BON VIEW NEW DESIGN 1407

Act. BW  
76

BW	WW	Milk	YW	%IMF	REA	Fat	\$F	\$G	\$B
+3.1	+50	+23	+89	+0.25	+0.43	-0.008	+28.84	+21.43	+45.66

- Sells Open. BW: 76 lbs.
- Deep-bodied with a great profile.
- Tremendously sound on her feet and legs.
- Nice April prospect.

## 11 | EXAR MISS EMULOUS 7439

Reg. No: 15660861 Tattoo: 7439 DOB: 2/6/2007

SCHURRTOP M C ..... PAPA EQUATOR 2928  
**SCHURRTOP MC 2500** SCHURRTOP 1483 9024  
 SCHURRTOP R S 1413 2153 .... BROOKS SCHURR TREND  
 RYANS SCHURRTOP 2125  
 NORTHERN IMPROVEMENT 4480 GF . TC STOCKMAN 365  
**EXAR MISS EMULOUS 2467** BLACKCAP OF R R 5367  
 GREENWAY MISS EMULOUS 717 .... PINE DRIVE BIG SKY  
 GREENWAY MISS EMULOUS 7138

Act. BW  
60

BW	WW	Milk	YW	%IMF	REA	Fat	\$F	\$G	\$B
+3.5	+37	+16	+69	-0.11	+0.16	-0.027	+14.03	+8.98	+22.48

- Sells Open. BW: 60 lbs.
- 2500 females continue to impress every one at Express.
- Really stout with lots of power.
- Great look in this February prospect.

## 13 | EXAR BLACKCAP 5647

Reg. No: 15655293 Tattoo: 5647 DOB: 3/25/2007

B/R NEW FRONTIER 095 ..... B/R NEW DESIGN 036  
**LAFLIN FRONTIER 4233** WHITE FENCE PRIDE H1  
 LAFLINS GALAXIE 758 E. .... C R R EMULOUS 26 17  
 M A R NEW CAPITOL 2048 ..... LAFLINS SUNSET GALAXIE 369  
**EXAR BLACKCAP 5716** BON VIEW NEW DESIGN 878  
 ROLLIN ROCK BLACKBIRD 3998 .. MAR R BLACKBIRD 6140  
 ROLLIN ROCK BLACKBIRD 9780 LUKENS FUTURE 7320  
 ROLLIN ROCK BLACKBIRD 9780

Act. BW  
70

BW	WW	Milk	YW	%IMF	REA	Fat	\$F	\$G	\$B
+2.2	+42	+21	+78	+0.04	+0.28	+0.002	+20.92	+12.14	+31.04

- Sells Open. BW: 70 lbs.
- Excellent March prospect.
- Really nice-fronted.

## 16 | EXAR ERICA LASSIE 7159

Reg. No: 15689945 Tattoo: 7159 DOB: 4/25/2007

SCHURRTOP M C ..... PAPA EQUATOR 2928  
**SCHURRTOP MC 2500** SCHURRTOP 1483 9024  
 SCHURRTOP R S 1413 2153 .... BROOKS SCHURR TREND  
 RYANS SCHURRTOP 2125  
 BR MIDLAND ..... TWIN VALLEY PRECISION E161  
**ERICA LASSIE OF RR 3830 CDJ** BR ROYAL LASS 7036-19  
 ERICA LASSIE OF R R 4411 ..... R R TRAVELER 0403  
 ERICA LASSIE OF R R 0533

Act. BW  
74

BW	WW	Milk	YW	%IMF	REA	Fat	\$F	\$G	\$B
+4.1	+44	+20	+77	+0.27	+0.36	-0.008	+19.17	+22.83	+41.22

- Sells Open. BW: 74 lbs.
- Extra rib shape and body volume.
- Level and correct hip structure.

# 17 | EXAR BLACKBIRD 5877

Reg. No: 15661242 Tattoo: 5877 DOB: 4/6/2007

SCHURRTOP M C ..... PAPA EQUATOR 2928  
 SCHURRTOP MC 2500 SCHURRTOP 1483 9024  
 SCHURRTOP R S 1413 2153 .... BROOKS SCHURR TREND  
 RYANS SCHURRTOP 2125  
 EXAR LUTTON 1831 ..... NORTHERN IMPROVEMENT  
 4480 GF Act. BW  
 EXAR BLACKBIRD 4448 4480 GF 70  
 WK BLACKBIRD 7308 ..... EXAR SARAS DREAM 9809  
 CONNEALY DATELINE  
 WK BLACKBIRD 5344

BW	WW	Milk	YW	%IMF	REA	Fat	\$F	\$G	\$B
+3.6	+47	+20	+86				+26.98		

- Sells Open. BW: 70 lbs.
- This MC 2500 heifer can stand a lot of competition.
- Extremely attractive front end.
- Deep-bodied with a lot of style and balance.

# 18 | EXAR BLACKBIRD 7890

Reg. No: 15796720 Tattoo: 7890 DOB: 9/13/2007

B C MARATHON 7022 ..... O C C KIRBY 633K  
 BC 7022 RAVEN 7965 GIBBET HILL MIGNONNE E37  
 O C C BLACKBIRD 796F ..... O C C BONANZA 880B  
 O C C BLACKBIRD 779A  
 EXAR LUTTON 1831 ..... NORTHERN IMPROVEMENT  
 4480 GF Act. BW  
 EXAR BLACKBIRD 4448 4480 GF 83  
 WK BLACKBIRD 7308 ..... EXAR SARAS DREAM 9809  
 CONNEALY DATELINE  
 WK BLACKBIRD 5344

BW	WW	Milk	YW	%IMF	REA	Fat	\$F	\$G	\$B
+2.8	+47	+19	+86				+26.98		

- Sells Open. BW: 83 lbs.
- September prospect by BC Raven.
- Dam was a past show heifer for Express and Matt Opperman.
- Dam is a full sister to the National Jr. Angus Show class winner purchased by Austin Perry.

# 19 | EXAR BLACKBIRD 7873

Reg. No: 15796712 Tattoo: 7873 DOB: 9/9/2007

B C MARATHON 7022 ..... O C C KIRBY 633K  
 BC 7022 RAVEN 7965 GIBBET HILL MIGNONNE E37  
 O C C BLACKBIRD 796F ..... O C C BONANZA 880B  
 O C C BLACKBIRD 779A  
 EXAR LUTTON 1831 ..... NORTHERN IMPROVEMENT  
 4480 GF Act. BW  
 EXAR BLACKBIRD 4448 4480 GF 83  
 WK BLACKBIRD 7308 ..... EXAR SARAS DREAM 9809  
 CONNEALY DATELINE  
 WK BLACKBIRD 5344

BW	WW	Milk	YW	%IMF	REA	Fat	\$F	\$G	\$B
+2.8	+47	+19	+86				+26.98		

- Sells Open. BW: 83 lbs.
- This September prospect has tremendous potential.
- Should be competitive at any level.
- Full sister sells as Lot 18.



EXAR Royal Lass 2186, a 2007 Big Event Feature, is a full sister to Lot 20.

# 20 | EXAR ROYAL LASS 5037

Reg. No: 15655257 Tattoo: 5037 DOB: 3/12/2007

SCHURRTOP M C ..... PAPA EQUATOR 2928  
 SCHURRTOP MC 2500 SCHURRTOP 1483 9024  
 SCHURRTOP R S 1413 2153 .... BROOKS SCHURR TREND  
 RYANS SCHURRTOP 2125  
 S A F NEUTRON ..... V D A R NEW TREND 315  
 BR ROYAL LASS 7036-19 S A F DUCHESS 9029 Act. BW  
 S A F ROYAL LASS 7036 ..... S V F HI ROAD 88  
 S A F ROYAL LASS 4031 S A F ROYAL LASS 4031

BW	WW	Milk	YW	%IMF	REA	Fat	\$F	\$G	\$B
+3.8	+52	+27	+85	+0.12	+0.47	+0.001	+24.02	+16.24	+38.61

- Sells Open. BW: 88 lbs.
- March prospect by MC 2500.
- Outstanding pedigree.
- Dam is best known for her outstanding son, the famed BR Midland.

# 21 | EXAR ENVIOUS BLACKBIRD 5297

Reg. No: 15656223 Tattoo: 5297 DOB: 3/17/2007

SCHURRTOP M C ..... PAPA EQUATOR 2928  
 SCHURRTOP MC 2500 SCHURRTOP 1483 9024  
 SCHURRTOP R S 1413 2153 .... BROOKS SCHURR TREND  
 RYANS SCHURRTOP 2125  
 EXAR LUTTON 1831 ..... NORTHERN IMPROVEMENT  
 4480 GF Act. BW  
 EXAR ENVIOUS BLACKBIRD 4299 4480 GF 74  
 RR ENVIOUS BLACKBIRD 1920... EXAR SARAS DREAM 9809  
 E & B SPECIAL K 711  
 R R ENVIOUS BLACKBIRD 8578

BW	WW	Milk	YW	%IMF	REA	Fat	\$F	\$G	\$B
+4.3	+52	+26	+93	-0.07	+0.30	-0.021	+32.14	+8.71	+34.61

- Sells Open. BW: 74 lbs.
- March prospect.
- MC 2500 has worked well on EXAR Lutton daughters.
- Super thick with lots of rib.

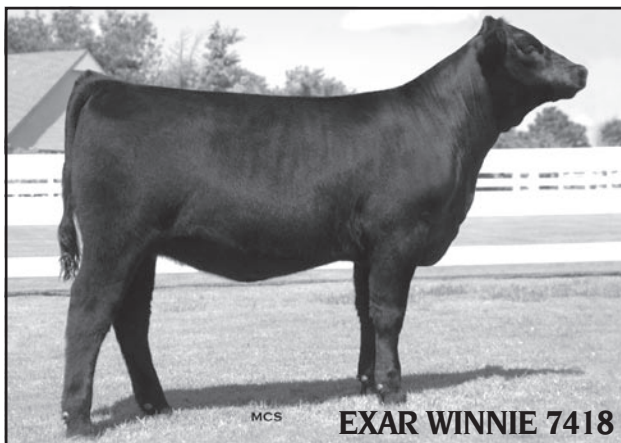

**EXAR WINNIE 7418**

EXAR Winnie 7418, the \$83,000 2007 Big Event Feature Heifer Calf, is a maternal sister to Lots 22, 23, 24 and a full sister to the dam of Lot 25.

## 24 | EXAR WINNIE 798

Reg. No: 15815244 Tattoo: 798 DOB: 10/11/2007

B C MARATHON 7022	O C C KIRBY 633K	
BC 7022 RAVEN 7965	GIBBET HILL MIGNONNE E37	
O C C BLACKBIRD 796F	O C C BONANZA 880B	
	O C C BLACKBIRD 779A	
KRUGERRANDS MONEYLINE	KRUGERRAND OF DONAMERE 490	Act. BW
WK WINNIE 7305	ANKONY 5G00 BLACKBIRD GC017	70
WK WINNIE 5460	CENTENNIAL HERO 510	
	WINNIE 93-820	

BW	WW	Milk	YW	%IMF	REA	Fat	\$F	\$G	\$B
+2.6	+39	+15	+71	-0.03	+0.86	-0.016	+15.21	+15.84	+30.6

- Sells Open. BW: 70 lbs.
- Tremendous depth of rib and very balanced. Complete and structurally sound.
- This BC Raven daughter is a big-time prospect who we believe will be very competitive in the fall division.

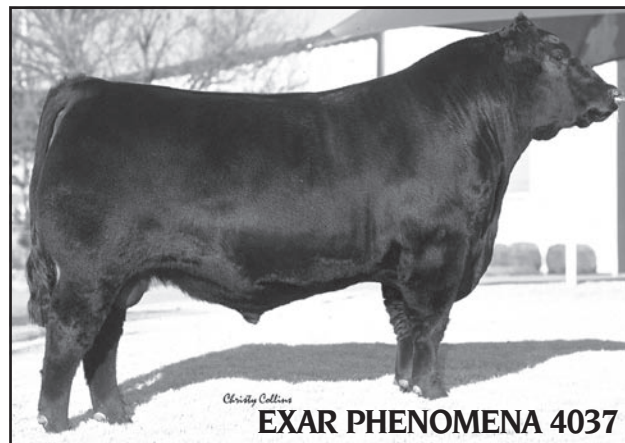

**EXAR PHENOMENA 4037**

Sire of Lots 26, 27, 28 and 43.

## 22 | EXAR WINNIE 7412

Reg. No: 15621761 Tattoo: 7412 DOB: 1/11/2007

SCHURRTOP M C	PAPA EQUATOR 2928	
SCHURRTOP MC 2500	SCHURRTOP 1483 9024	
SCHURRTOP R S 1413 2153	BROOKS SCHURR TREND	
	RYANS SCHURRTOP 2125	
KRUGERRANDS MONEYLINE	KRUGERRAND OF DONAMERE 490	Act. BW
WK WINNIE 7305	ANKONY 5G00 BLACKBIRD GC017	72
WK WINNIE 5460	CENTENNIAL HERO 510	
	WINNIE 93-820	

BW	WW	Milk	YW	%IMF	REA	Fat	\$F	\$G	\$B
+3.4	+39	+16	+71	-0.12	+0.44	-0.044	+15.21	+11.84	+26.61

- Sells Open. BW: 72 lbs.
- January prospect who has lots of potential. Super stout and well-balanced.
- Dam is the ever-popular and mother to the many-time champion WK Winnie 7305, a past National Western Reserve Champion female.

## 25 | EXAR WINNIE 7887

Reg. No: 15796718 Tattoo: 7887 DOB: 9/13/2007

SCHURRTOP M C	PAPA EQUATOR 2928	
SCHURRTOP MC 2500	SCHURRTOP 1483 9024	
SCHURRTOP R S 1413 2153	BROOKS SCHURR TREND	
	RYANS SCHURRTOP 2125	
EXAR LUTTON 1831	NORTHERN IMPROVEMENT 4480 GF	Act. BW
EXAR WINNIE 4371	EXAR SARAS DREAM 9809	89
WK WINNIE 7305	KRUGERRANDS MONEYLINE	
	WK WINNIE 5460	

BW	WW	Milk	YW	%IMF	REA	Fat	\$F	\$G	\$B
+3.4	+46	+19	+81	-0.01	+0.31	-0.035	+22.35	+13.92	+34.29

- Sells Open. BW: 89 lbs.
- September show prospect with a bright future.
- Nice-fronted with a lot of style and balance.
- Dam is a full sister to EXAR Spartan 6225 and the \$83,000 EXAR Winnie 7418.

## 27 | EXAR FOREVER LADY 5987

Reg. No: 15664873 Tattoo: 5987 DOB: 4/12/2007

EXAR LUTTON 1831	NORTHERN IMPROVEMENT 4480 GF	
EXAR PHENOMENA 4037	EXAR SARAS DREAM 9809	
PAF 8509 3000C 1142	LEACHMAN SAUGAHATCHEE 3000C	
	P A F DUCHESS 8509	
VERMILION DATELINE 7078	CONNEALY DATELINE	Act. BW
EXG FOREVER LADY M602 R3	VERMILION BLACKBIRD 5044	68
V A R FOREVER LADY 4304	G D A R EXECUTIVE 727	
	BLACKCAP LADY 384 G D A R	

BW	WW	Milk	YW	%IMF	REA	Fat	\$F	\$G	\$B
+4.2	+55	+23	+97	-0.04	+0.47	-0.001	+35.08	+8.71	+36.43

- Sells Open. BW: 68 lbs.
- Full sister to Lots 26 and 28.
- Great depth of body and sound on her feet and legs.

## 23 | EXAR WINNIE 7014

Reg. No: 15655300 Tattoo: 7014 DOB: 1/29/2007

SCHURRTOP M C	PAPA EQUATOR 2928	
SCHURRTOP MC 2500	SCHURRTOP 1483 9024	
SCHURRTOP R S 1413 2153	BROOKS SCHURR TREND	
	RYANS SCHURRTOP 2125	
KRUGERRANDS MONEYLINE	KRUGERRAND OF DONAMERE 490	Act. BW
WK WINNIE 7305	ANKONY 5G00 BLACKBIRD GC017	74
WK WINNIE 5460	CENTENNIAL HERO 510	
	WINNIE 93-820	

BW	WW	Milk	YW	%IMF	REA	Fat	\$F	\$G	\$B
+3.4	+39	+16	+71	-0.12	+0.44	-0.044	+15.21	+11.84	+26.61

- Sells Open. BW: 74 lbs.
- An exciting prospect by MC 2500.
- Really fancy-fronted and excellent profiling.
- Full sister to Lot 22.

## 26 | EXAR FOREVER LADY 5907

Reg. No: 15661244 Tattoo: 5907 DOB: 4/9/2007

EXAR LUTTON 1831	NORTHERN IMPROVEMENT 4480 GF	
EXAR PHENOMENA 4037	EXAR SARAS DREAM 9809	
PAF 8509 3000C 1142	LEACHMAN SAUGAHATCHEE 3000C	
	P A F DUCHESS 8509	
VERMILION DATELINE 7078	CONNEALY DATELINE	Act. BW
EXG FOREVER LADY M602 R3	VERMILION BLACKBIRD 5044	70
V A R FOREVER LADY 4304	G D A R EXECUTIVE 727	
	BLACKCAP LADY 384 G D A R	

BW	WW	Milk	YW	%IMF	REA	Fat	\$F	\$G	\$B
+3.2	+54	+23	+95	-0.04	+0.47	-0.001	+33.41	+8.85	+35.67

- Sells Open. BW: 70 lbs.
- Good prospect by the many-time champion EXAR Phenomena. Big-bodied and heavy-boned.
- Dam is the famed EXG Forever Lady M602 who is a direct daughter of the matriarch Forever Lady 4304.

## 28 | EXAR FOREVER LADY 71524

Reg. No: 15815216 Tattoo: 71524 DOB: 10/14/2007

EXAR LUTTON 1831	NORTHERN IMPROVEMENT 4480 GF	
EXAR PHENOMENA 4037	EXAR SARAS DREAM 9809	
PAF 8509 3000C 1142	LEACHMAN SAUGAHATCHEE 3000C	
	P A F DUCHESS 8509	
VERMILION DATELINE 7078	CONNEALY DATELINE	Act. BW
EXG FOREVER LADY M602 R3	VERMILION BLACKBIRD 5044	72
V A R FOREVER LADY 4304	G D A R EXECUTIVE 727	
	BLACKCAP LADY 384 G D A R	

BW	WW	Milk	YW	%IMF	REA	Fat	\$F	\$G	\$B
+4.2	+55	+23	+97	-0.04	+0.47	-0.001	+35.08	+8.71	+36.43

- Sells Open. BW: 72 lbs.
- Stout and correct with excellent structure.
- A really broody October prospect. Well-balanced with lots of eye appeal.

## 29 | EXAR FOREVER LADY 7056

Reg. No: 15670178 Tattoo: 7056 DOB: 3/1/2007

TWIN VALLEY PRECISION E161 .. G A R PRECISION 1680  
BR MIDLAND W C C BLACKCAP C9  
BR ROYAL LASS 7036-19..... S A F NEUTRON  
S A F ROYAL LASS 7036  
G D A R EXECUTIVE 727..... P J M POWER 291  
V A R FOREVER LADY 4304 G D A R RACHEL 5115  
BLACKCAP LADY 384 G D A R ... Q A S TRAVELER 23-4  
LADY FOREVER 5150 G D A R

Act. BW  
84

BW	WW	Milk	YW	%IMF	REA	Fat	\$F	\$G	\$B
+3.7	+43	+17	+79	+0.23	+0.65	+0.006	+21.52	+20.73	+34.16

- Sells Open. BW: 84 lbs.
- Great recognizable pedigree in this March prospect. This Midland daughter is stout and correct. Dam is the famed Forever Lady 4304 who has produced many champions, including EXAR Forever Lady 5309. This Midland daughter is a full sister to 5309, the Reserve Champion of the 2006 National Western and American Royal.

## 31 | EXAR FOREVER LADY 7188

Reg. No: 15689972 Tattoo: 7188 DOB: 5/7/2007

TWIN VALLEY PRECISION E161 .. G A R PRECISION 1680  
BR MIDLAND W C C BLACKCAP C9  
BR ROYAL LASS 7036-19..... S A F NEUTRON  
S A F ROYAL LASS 7036  
G D A R EXECUTIVE 727..... P J M POWER 291  
V A R FOREVER LADY 4304 G D A R RACHEL 5115  
BLACKCAP LADY 384 G D A R ... Q A S TRAVELER 23-4  
LADY FOREVER 5150 G D A R

Act. BW  
69

BW	WW	Milk	YW	%IMF	REA	Fat	\$F	\$G	\$B
+3.7	+43	+17	+79	+0.23	+0.65	+0.006	+21.52	+20.73	+34.16

- Sells Open. BW: 69 lbs.
- Full sister to Lots 29 and 30.
- May prospect who's sound and big-footed.
- Nice prospect with a balanced EPD profile.

## 33 | EXAR FOREVER LADY 6677

Reg. No: 15742079 Tattoo: 6677 DOB: 7/2/2007

B C MARATHON 7022..... O C C KIRBY 633K  
BC 7022 RAVEN 7965 GIBBET HILL MIGNONNE E37  
O C C BLACKBIRD 796F..... O C C BONANZA 880B  
O C C BLACKBIRD 779A  
G D A R EXECUTIVE 727..... P J M POWER 291  
V A R FOREVER LADY 4304 G D A R RACHEL 5115  
BLACKCAP LADY 384 G D A R ... Q A S TRAVELER 23-4  
LADY FOREVER 5150 G D A R

Act. BW  
90

BW	WW	Milk	YW	%IMF	REA	Fat	\$F	\$G	\$B
+4.8	+44	+21	+80	-0.13	+1.06	+0.000	+22.13	+10.37	+30.26

- Sells Open. BW: 90 lbs.
- Full sister to Lot 34, 35 and 36.
- July prospect
- Sired by BC Raven who is working great at Express Ranches.

## 30 | EXAR FOREVER LADY 7183

Reg. No: 15689967 Tattoo: 7183 DOB: 5/5/2007

TWIN VALLEY PRECISION E161 .. G A R PRECISION 1680  
BR MIDLAND W C C BLACKCAP C9  
BR ROYAL LASS 7036-19..... S A F NEUTRON  
S A F ROYAL LASS 7036  
G D A R EXECUTIVE 727..... P J M POWER 291  
V A R FOREVER LADY 4304 G D A R RACHEL 5115  
BLACKCAP LADY 384 G D A R ... Q A S TRAVELER 23-4  
LADY FOREVER 5150 G D A R

Act. BW  
68

BW	WW	Milk	YW	%IMF	REA	Fat	\$F	\$G	\$B
+3.7	+43	+17	+79	+0.23	+0.65	+0.006	+21.52	+20.73	+34.16

- Sells Open. BW: 68 lbs.
- Full sister to Lots 29 and 31.
- Full sister to EXAR Forever Lady 5309, the Grand Champion Female at the 2007 National Western Angus Futurity
- May prospect with a great front.

## 32 | EXAR FOREVER LADY 6457

Reg. No: 15704380 Tattoo: 6457 DOB: 6/1/2007

BON VIEW NEW DESIGN 1407 ... B/R NEW DESIGN 036  
EXAR 263C BON VIEW PRIDE 664  
EXAR JUNE C 3577 ..... BR MIDLAND  
PAF 9611 616 1161  
G D A R EXECUTIVE 727..... P J M POWER 291  
V A R FOREVER LADY 4304 G D A R RACHEL 5115  
BLACKCAP LADY 384 G D A R ... Q A S TRAVELER 23-4  
LADY FOREVER 5150 G D A R

Act. BW  
70

BW	WW	Milk	YW	%IMF	REA	Fat	\$F	\$G	\$B
+3.5	+47	+25	+88	+0.12	+0.79	-0.001	+29.01	+18.67	+42.56

- Sells Open. BW: 70 lbs.
- June prospect by the great EXAR 263C.
- Will have loads of rib and volume.
- Nice-fronted.

## 34 | EXAR FOREVER LADY 6947

Reg. No: 15759477 Tattoo: 6947 DOB: 7/25/2007

B C MARATHON 7022..... O C C KIRBY 633K  
BC 7022 RAVEN 7965 GIBBET HILL MIGNONNE E37  
O C C BLACKBIRD 796F..... O C C BONANZA 880B  
O C C BLACKBIRD 779A  
G D A R EXECUTIVE 727..... P J M POWER 291  
V A R FOREVER LADY 4304 G D A R RACHEL 5115  
BLACKCAP LADY 384 G D A R ... Q A S TRAVELER 23-4  
LADY FOREVER 5150 G D A R

Act. BW  
80

BW	WW	Milk	YW	%IMF	REA	Fat	\$F	\$G	\$B
+4.8	+44	+21	+80	-0.13	+1.06	+0.000	+22.13	+10.37	+30.26

- Sells Open. BW: 80 lbs.
- Late July prospect.
- Plenty of style and balance.
- Great pedigree in this Forever Lady 4304 daughter.



LOT 30



EXAR FOREVER LADY 5309

EXG Forever Lady 5309 R3, the 2006 & 2007 Reno Grand Champion and many-time winner is a full sister to Lots 29, 30 and 31, and a maternal sister to Lots 32, 33, 34, 35 and 36.



EXAR FOREVER LADY 5309

2006 NWSS Reserve Grand Champion Female.



V A R FOREVER LADY 4304



EXAR FOREVER LADY 3758

EXAR Forever Lady 3758 is the \$51,000 Big Event Sale Feature and the dam of Lot 37.



### 35 | EXAR FOREVER LADY 71019

Reg. No: 15796685 Tattoo: 71019 DOB: 9/23/2007

B C MARATHON 7022 ..... O C C KIRBY 633K  
 BC 7022 RAVEN 7965 ..... GIBBET HILL MIGNONNE E37  
 O C C BLACKBIRD 796F ..... O C C BONANZA 880B  
 G D A R EXECUTIVE 727 ..... P J M POWER 291  
 V A R FOREVER LADY 4304 ..... G D A R RACHEL 5115  
 BLACKCAP LADY 384 G D A R ... Q A S TRAVELER 23-4  
 LADY FOREVER 5150 G D A R

Act. BW  
82

BW	WW	Milk	YW	%IMF	REA	Fat	\$F	\$G	\$B
+4.8	+44	+21	+80	-0.13	+1.06	+0.000	+22.13	+10.37	+30.26

- Sells Open. BW: 82 lbs.
- This September prospect is big time.
- Super stout, deep bodied and extremely balanced.
- Dam needs no introduction. Forever Lady 4304 has made a huge impact at the junior shows through out the country.

### 36 | EXAR FOREVER LADY 71538

Reg. No: 15822350 Tattoo: 71538 DOB: 10/19/2007

B C MARATHON 7022 ..... O C C KIRBY 633K  
 BC 7022 RAVEN 7965 ..... GIBBET HILL MIGNONNE E37  
 O C C BLACKBIRD 796F ..... O C C BONANZA 880B  
 G D A R EXECUTIVE 727 ..... P J M POWER 291  
 V A R FOREVER LADY 4304 ..... G D A R RACHEL 5115  
 BLACKCAP LADY 384 G D A R ... Q A S TRAVELER 23-4  
 LADY FOREVER 5150 G D A R

Act. BW  
78

BW	WW	Milk	YW	%IMF	REA	Fat	\$F	\$G	\$B
+4.8	+44	+21	+80	-0.13	+1.06	+0.000	+22.13	+10.37	+30.26

- Sells Open. BW: 78 lbs.
- This full sister to Lot 35 has all the parts to be a big-time prospect.
- Lots of style and balance.
- An October prospect you need to look at.

### 37 | EXAR FOREVER LADY 7838

Reg. No: 15775608 Tattoo: 7838 DOB: 9/4/2007

B C MARATHON 7022 ..... O C C KIRBY 633K  
 BC 7022 RAVEN 7965 ..... GIBBET HILL MIGNONNE E37  
 O C C BLACKBIRD 796F ..... O C C BONANZA 880B  
 SUMMITCREST HIGH PRIME 0H29 .. GARDENS PRIME TIME  
 EXG FOREVER LADY 3758 ..... SUMMITCREST MISSIE 2F55  
 V A R FOREVER LADY 4304 ..... G D A R EXECUTIVE 727  
 BLACKCAP LADY 384 G D A R

Act. BW  
85

BW	WW	Milk	YW	%IMF	REA	Fat	\$F	\$G	\$B
+3.5	+45	+22	+80	+0.02	+0.97	-0.001	+21.75	+16.43	+36.32

- Sells Open. BW: 85 lbs.
- Really attractive and fancy-fronted.
- We believe you will love the Raven daughters.
- Powerful pedigree.
- Check out the grandam, the famed Forever Lady 4304.

### 38 | EXAR PRIDE 6627

Reg. No: 15738694 Tattoo: 6627 DOB: 6/25/2007

BON VIEW NEW DESIGN 1407 ... B/R NEW DESIGN 036  
 EXAR 263C ..... BON VIEW PRIDE 664  
 EXAR JUNE C 3577 ..... BR MIDLAND  
 RITO 616 OF 4B20 6807 ..... PAF 9611 616 1161  
 SOUTHERN PRIDE 2341 ..... D H D TRAVELER 6807  
 BON VIEW PRIDE 664 ..... RITA 4B20 OF OFB1 BANDO  
 G A R SLEEP EASY 1009  
 BON VIEW PRIDE 1551

Act. BW  
70

BW	WW	Milk	YW	%IMF	REA	Fat	\$F	\$G	\$B
+0.2	+47	+27	+93	+0.44	+0.42	+0.006	+34.14	+25.33	+51.33

- Sells Open. BW: 70 lbs.
- This exciting daughter of the record-setting EXAR 263C is stout and stylish.
- Grandam is the mother of performance sire Bon View New Design 1407.

### 39 | EXAR MISS TRAVELER Q38 6917

Reg. No: 15759474 Tattoo: 6917 DOB: 7/23/2007

G A R PRECISION 1680 ..... TEHAMA BANDO 155  
 E&B 1680 PRECISION 1023 ..... 9J9 G A R 856  
 E&B 6807 LADY TRAVELER 61 ... D H D TRAVELER 6807  
 BON VIEW NEW DESIGN 1407 ... LADY 963 DIVIDEND 404  
 EXAR MISS TRAVELER Q38 0437 ..... B/R NEW DESIGN 036  
 V T TRAVELER 6807 Q38 ..... BON VIEW PRIDE 664  
 ERISKAY OF ROLLIN ROCK 5202

Act. BW  
78

BW	WW	Milk	YW	%IMF	REA	Fat	\$F	\$G	\$B
-0.4	+40	+24	+77	+0.48	+0.63	+0.007	+20.69	+29.63	+48.00

- Sells Open. BW: 78 lbs.
- Deep-bodied with lots of eye appeal.
- Nice pedigree.
- Dam was a top seller in the Big Event.

### 40 | EXAR MISS EXT 6697

Reg. No: 15742080 Tattoo: 6697 DOB: 7/3/2007

SCHURRTOP M C ..... PAPA EQUATOR 2928  
 SCHURRTOP MC 2500 ..... SCHURRTOP 1483 9024  
 SCHURRTOP R S 1413 2153 .... BROOKS SCHURR TREND  
 N BAR EMULATION EXT ..... RYANS SCHURRTOP 2125  
 G A R EXT 1427 ..... EMULATION N BAR 5522  
 G A R 6807 TRAVELER 93 ..... N BAR PRIMROSE 2424  
 G A R SCOTCH CAP 199

Act. BW  
76

BW	WW	Milk	YW	%IMF	REA	Fat	\$F	\$G	\$B
+3.4	+44	+24	+81	+0.13	+0.37	-0.005	+23.12	+16.91	+37.28

- Sells Open. BW: 76 lbs.
- Really nice prospect.
- Dam is a descendent to the famed Scotchcap 199 family.

### 41 | EXAR 0240 7805

Reg. No: 15775582 Tattoo: 7805 DOB: 9/2/2007

B C MARATHON 7022 ..... O C C KIRBY 633K  
 BC 7022 RAVEN 7965 ..... GIBBET HILL MIGNONNE E37  
 O C C BLACKBIRD 796F ..... O C C BONANZA 880B  
 O C C BLACKBIRD 779A  
 BR MIDLAND ..... TWIN VALLEY PRECISION E161  
 PAF 0240-C00 MI 439 ..... BR ROYAL LASS 7036-19  
 P A F 2006 NORTHERN IMP 0240 ..... NORTHERN IMPROVEMENT 4480 GF  
 LEACHMAN LUCY 2006

Act. BW  
76

BW	WW	Milk	YW	%IMF	REA	Fat	\$F	\$G	\$B
+3.3	+50	+22	+93	+0.33	+0.96	+0.033	+32.94	+23.17	+49.10

- Sells Open. BW: 76 lbs.
- This Raven heifer could be a big-time show prospect.
- Her dam, by BR Midland, was the 2006 National Jr. Angus show bred and owned Grand Champion.

### 43 | EXAR MISS TRAVELER 6327

Reg. No: 15676850 Tattoo: 6327 DOB: 4/26/2007

EXAR LUTTON 1831 ..... NORTHERN IMPROVEMENT 4480 GF  
 EXAR PHENOMENA 4037 ..... EXAR SARAS DREAM 9809  
 PAF 8509 3000C 1142 ..... LEACHMAN SAUGAHATCHEE 3000C  
 P A F DUCHESS 8509  
 D H D TRAVELER 6807 ..... Q A S TRAVELER 23-4  
 JAUER 6807 TRAVELER 512 29 ..... BEMINDFUL MAID D H D 0807  
 JAUER 6807 TRAVELER 29 008 ..... D H D TRAVELER 6807  
 JAUER 711V HERO 008 8119

Act. BW  
76

BW	WW	Milk	YW	%IMF	REA	Fat	\$F	\$G	\$B
+1.7	+46	+20	+78	+0.01	+0.05	-0.005	+19.39	+9.73	+28.63

- Sells Open. BW: 76 lbs.
- This late April heifer sired by the many-time champion EXAR Phenomena is stout-boned and big-hipped.
- Maternal sister sells as Lot 44.

### 45 | EXAR MISS TRAVELER 7178

Reg. No: 15689962 Tattoo: 7178 DOB: 5/1/2007

NORTHERN IMPROVEMENT 4480 GF ..... TC STOCKMAN 365  
 EXAR LUTTON 1831 ..... BLACKCAP OF R R 5367  
 EXAR SARAS DREAM 9809 ..... A&B YUKON 7150  
 SARAS DREAM  
 D H D TRAVELER 6807 ..... Q A S TRAVELER 23-4  
 JAUER 6807 TRAVELER 512 29 ..... BEMINDFUL MAID D H D 0807  
 JAUER 6807 TRAVELER 29 008 ..... D H D TRAVELER 6807  
 JAUER 711V HERO 008 8119

Act. BW  
66

BW	WW	Milk	YW	%IMF	REA	Fat	\$F	\$G	\$B
+1.8	+47	+21	+81	+0.07	-0.08	-0.009	+21.97	+11.39	+31.76

- Sells Open. BW: 66 lbs.
- A May flush sister to Lot 44.
- Very good prospect.
- Compete with extra dimension.

### 42 | EXAR 0240 7823

Reg. No: 15778448 Tattoo: 7823 DOB: 9/3/2007

SCHURRTOP M C ..... PAPA EQUATOR 2928  
 SCHURRTOP MC 2500 ..... SCHURRTOP 1483 9024  
 SCHURRTOP R S 1413 2153 ..... BROOKS SCHURR TREND  
 RYANS SCHURRTOP 2125  
 BR MIDLAND ..... TWIN VALLEY PRECISION E161  
 PAF 0240-C00 MI 439 ..... BR ROYAL LASS 7036-19  
 P A F 2006 NORTHERN IMP 0240 ..... NORTHERN IMPROVEMENT 4480 GF  
 LEACHMAN LUCY 2006

Act. BW  
86

BW	WW	Milk	YW	%IMF	REA	Fat	\$F	\$G	\$B
+4.1	+50	+23	+93	+0.24	+0.54	+0.005	+32.94	+20.01	+45.94

- Sells Open. BW: 86 lbs.
- This maternal sister to Lot 41 is a tremendous prospect with depth, length and eye appeal.
- Dam was selected as Supreme Champion of the 2007 Oklahoma City Youth Expo.

### 44 | EXAR MS TRAVELER 6357

Reg. No: 15676852 Tattoo: 6357 DOB: 5/1/2007

NORTHERN IMPROVEMENT 4480 GF ..... TC STOCKMAN 365  
 EXAR LUTTON 1831 ..... BLACKCAP OF R R 5367  
 EXAR SARAS DREAM 9809 ..... A&B YUKON 7150  
 SARAS DREAM  
 D H D TRAVELER 6807 ..... Q A S TRAVELER 23-4  
 JAUER 6807 TRAVELER 512 29 ..... BEMINDFUL MAID D H D 0807  
 JAUER 6807 TRAVELER 29 008 ..... D H D TRAVELER 6807  
 JAUER 711V HERO 008 8119

Act. BW  
74

BW	WW	Milk	YW	%IMF	REA	Fat	\$F	\$G	\$B
+1.8	+47	+21	+81	+0.07	-0.08	-0.009	+21.97	+11.39	+31.76

- Sells Open. BW: 74 lbs.
- This maternal sister to Lot 43 is by the very popular show sire EXAR Lutton 1831.
- Correct made with excellent structure.

### 46 | EXAR ERICA LASSIE 7175

Reg. No: 15689959 Tattoo: 7175 DOB: 5/1/2007

SCHURRTOP M C ..... PAPA EQUATOR 2928  
 SCHURRTOP MC 2500 ..... SCHURRTOP 1483 9024  
 SCHURRTOP R S 1413 2153 ..... BROOKS SCHURR TREND  
 RYANS SCHURRTOP 2125  
 BR MIDLAND ..... TWIN VALLEY PRECISION E161  
 ERICA LASSIE OF RR 3830 CDJ ..... BR ROYAL LASS 7036-19  
 ERICA LASSIE OF R R 4411 ..... R R TRAVELER 0403  
 ERICA LASSIE OF R R 0533

Act. BW  
70

BW	WW	Milk	YW	%IMF	REA	Fat	\$F	\$G	\$B
+4.1	+44	+20	+77	+0.27	+0.36	-0.008	+19.17	+22.83	+41.22

- Sells Open. BW: 70 lbs.
- MC 2500 has worked well on BR Midland daughters.
- Tremendous bone and thickness.
- Really powerful.



**PAF 0240-C00 MI 439**

PAF 0240-C00 MI 439 was the National Junior Angus Bred and Owned Cow at the 2006 show. Take a look at her fancy daughters, Lots 41 and 42.

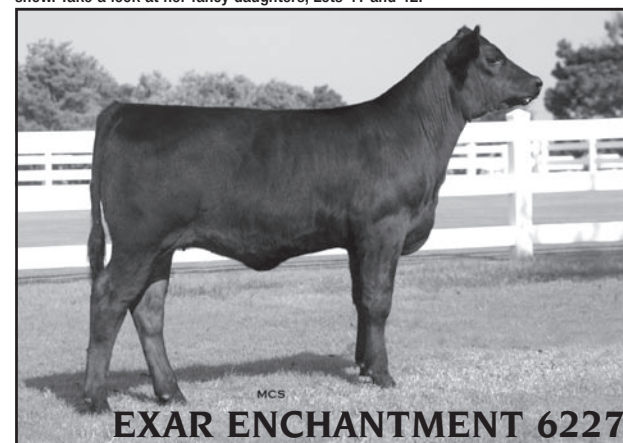

**EXAR ENCHANTMENT 6227**

EXAR Enchantment 6227, Kori Falluer's selection in the Big Event, is a full sister to Lots 44 and 45, and a maternal sister to Lot 43.

### 47 | EXAR EVERGREEN 7142

Reg. No: 15676862 Tattoo: 7142 DOB: 4/20/2007

SCHURRTOP M C ..... PAPA EQUATOR 2928  
 SCHURRTOP MC 2500 ..... SCHURRTOP 1483 9024  
 SCHURRTOP R S 1413 2153 ..... BROOKS SCHURR TREND  
 RYANS SCHURRTOP 2125  
 BR MIDLAND ..... TWIN VALLEY PRECISION E161  
 EXAR EVERGREEN 4219 ..... BR ROYAL LASS 7036-19  
 BROST MISS TRAVELER 703 ..... N BAR EMULATION EXT  
 G T MISS TRAVELER 177

Act. BW  
73

BW	WW	Milk	YW	%IMF	REA	Fat	\$F	\$G	\$B
+2.8	+44	+17	+83				+25.13		

- Sells Open. BW: 73 lbs.
- Really thick with tots of performance.
- Dam was a 2007 Big Event sale feature selling to Ryan Morrison for \$40,000.
- Great pedigree descending back to the famed Miss Traveler 703.



**EXAR BLACKCAP 3038**

EXAR Blackcap 3038 is the dam of several champions and quite possibly the best is yet to come with her daughters cataloged as Lots 48 and 49 in this year's Honor Roll event.

**50 | EXAR TREASURE 7781**

Reg. No: 15775565 Tattoo: 7781 DOB: 9/1/2007

B C MARATHON 7022 ..... O C C KIRBY 633K  
 BC 7022 RAVEN 7965 ..... GIBBET HILL MIGNONNE E37  
 O C C BLACKBIRD 796F ..... O C C BONANZA 880B  
 O C C BLACKBIRD 779A  
 ISU IMAGING Q 8242 ..... SUMMITCREST SCOTCH CAP 0B45  
 BALDRIDGE TREASURE P114 ..... MISS TRAVELER 183  
 ALC BALDRIDGE TREASURE 26F ... G D A R OSCAR 711  
 G T TREASURE 120

Act. BW  
68

BW	WW	Milk	YW	%IMF	REA	Fat	\$F	\$G	\$B
+2.8	+46	+16	+82	+0.30	+0.73	+0.017	+23.35	+23.33	+44.41

- Sells Open. BW: 68 lbs.
- Well-balanced and really stout.
- The Raven calves look really good.
- Full sister to Lot 51.



**WK TILLIE 1094**

WK Tillie 1094 is the dam of Lot 53. Note the excellent EPDs that complement this great female's phenotype.

14 The Honor Roll Sale

**48 | EXAR BLACKCAP 7780**

Reg. No: 15775564 Tattoo: 7780 DOB: 9/1/2007

NORTHERN IMPROVEMENT 4480 GF . TC STOCKMAN 365  
 EXAR LUTTON 1831 ..... BLACKCAP OF R R 5367  
 EXAR SARAS DREAM 9809 ..... A&B YUKON 7150  
 SARAS DREAM  
 BR MIDLAND ..... TWIN VALLEY PRECISION E161  
 EXAR BLACKCAP 3038 ..... BR ROYAL LASS 7036-19  
 S A F FOCUS OF E R  
 BLACKCAP OF ER K232 ..... BLACKCAP OF R R 5367

Act. BW  
66

BW	WW	Milk	YW	%IMF	REA	Fat	\$F	\$G	\$B
+1.3	+51	+20	+92	+0.36	+0.19	+0.022	+31.51	+18.72	+44.31

- Sells Open. BW: 66 lbs.
- Great EPD spread from Birth to Yearling.
- Impressive EXAR Lutton daughter who has lots of style and balance.

**51 | EXAR TREASURE 7816**

Reg. No: 15775591 Tattoo: 7816 DOB: 9/3/2007

B C MARATHON 7022 ..... O C C KIRBY 633K  
 BC 7022 RAVEN 7965 ..... GIBBET HILL MIGNONNE E37  
 O C C BLACKBIRD 796F ..... O C C BONANZA 880B  
 O C C BLACKBIRD 779A  
 ISU IMAGING Q 8242 ..... SUMMITCREST SCOTCH CAP 0B45  
 BALDRIDGE TREASURE P114 ..... MISS TRAVELER 183  
 ALC BALDRIDGE TREASURE 26F ... G D A R OSCAR 711  
 G T TREASURE 120

Act. BW  
90

BW	WW	Milk	YW	%IMF	REA	Fat	\$F	\$G	\$B
+2.8	+46	+16	+82	+0.30	+0.73	+0.017	+23.35	+23.33	+44.41

- Sells Open. BW: 90 lbs.
- Really well-made with a great look.
- A September-born who will be really competitive.
- Full sister sells as Lot 50.

**53 | EXAR TILLIE T403**

Reg. No: +15953119 Tattoo: T403 DOB: 8/13/2007

RITO 616 OF 4B20 6807 ..... D H D TRAVELER 6807  
 RITO 112 OF 2536 RITO 616 ..... RITA 4B20 OF OFB1 BANDO  
 G A R PRECISION 2536 ..... G A R PRECISION 1680  
 G A R EXT 2104  
 BON VIEW NEW DESIGN 1407 ... B/R NEW DESIGN 036  
 WK TILLIE 1094 ..... BON VIEW PRIDE 664  
 RR BENTLEY 779F  
 WK TILLIE 9108 ..... WK TILLIE 5088

Act. BW  
70

BW	WW	Milk	YW	%IMF	REA	Fat	\$F	\$G	\$B
+1.9	+56	+28	+104	+0.51	+0.03	-0.004	+42.04	+24.03	+50.30

- Sells Open. BW: 70 lbs.
- This August prospect has a nice look.
- Daughter of the famed Tillie family that has produced many champions.
- Deep-bodied and very sound.

**49 | EXAR BLACKCAP 7799**

Reg. No: 15775576 Tattoo: 7799 DOB: 9/2/2007

NORTHERN IMPROVEMENT 4480 GF . TC STOCKMAN 365  
 EXAR LUTTON 1831 ..... BLACKCAP OF R R 5367  
 EXAR SARAS DREAM 9809 ..... A&B YUKON 7150  
 SARAS DREAM  
 BR MIDLAND ..... TWIN VALLEY PRECISION E161  
 EXAR BLACKCAP 3038 ..... BR ROYAL LASS 7036-19  
 S A F FOCUS OF E R  
 BLACKCAP OF ER K232 ..... BLACKCAP OF R R 5367

Act. BW  
70

BW	WW	Milk	YW	%IMF	REA	Fat	\$F	\$G	\$B
+1.3	+51	+20	+92	+0.36	+0.19	+0.022	+31.51	+18.72	+44.31

- Sells Open. BW: 70 lbs.
- Dam was a past show heifer for the Foster family.
- Full sister sells as Lot 48.

**52 | EXAR RITA 7832**

Reg. No: 15775603 Tattoo: 7832 DOB: 9/3/2007

B C MARATHON 7022 ..... O C C KIRBY 633K  
 BC 7022 RAVEN 7965 ..... GIBBET HILL MIGNONNE E37  
 O C C BLACKBIRD 796F ..... O C C BONANZA 880B  
 O C C BLACKBIRD 779A  
 EXAR NEW LOOK 2971 ..... BON VIEW NEW DESIGN 1407  
 EXAR RITA 4884 ..... N BAR PRIMROSE 2424  
 G A R EXT 1206 ..... N BAR EMULATION EXT  
 G A R 6807 TRAVELER 774

Act. BW  
82

BW	WW	Milk	YW	%IMF	REA	Fat	\$F	\$G	\$B
+3.5	4+9	+23	+89	+0.12	+1.02	+0.017	+29.23	+18.27	+42.52

- Sells Open. BW: 82 lbs.
- We love the Raven calves at Express.
- Very good prospect with extra length of body.

**54 | EXAR ANNIE 7373**

Reg. No: 15949731 Tattoo: 7373 DOB: 9/7/2007

B C MARATHON 7022 ..... O C C KIRBY 633K  
 BC 7022 RAVEN 7965 ..... GIBBET HILL MIGNONNE E37  
 O C C BLACKBIRD 796F ..... O C C BONANZA 880B  
 O C C BLACKBIRD 779A  
 SLASH G ENCORE 2001 ..... LEACHMAN EXPLORER  
 EXAR ANNIE 5816 ..... B L R MISS BLACKBIRD 8051  
 EVY ANNIE OF CONANGA 2565 .. CONNEALY FF 674  
 EVY LOU OF CONANGA 382

Act. BW  
72

BW	WW	Milk	YW	%IMF	REA	Fat	\$F	\$G	\$B
+3.0	+52	+20	+90	+0.10	0+.79	+0.007	+29.07	+16.72	+41.61

- Sells Open. BW: 72 lbs.
- A September prospect who is very complete.
- Great balance with lots of eye appeal.



## 55 | EXAR BLACKCAP 7167

Reg. No: 15689953 Tattoo: 7167 DOB: 5/1/2007

BON VIEW NEW DESIGN 1407 ... B/R NEW DESIGN 036  
 EXAR 263C BON VIEW PRIDE 664  
 EXAR JUNE C 3577 ..... BR MIDLAND  
 PAF 9611 616 1161  
 ROCKN D AMBUSH 1531 ..... PARAMONT AMBUSH 2172  
 EXAR BLACKCAP 2851 MS BLACKCAP BAND OF R D 1301  
 LEACHMAN BLACKCAP 8261 ..... CONNEALY DATELINE  
 LEACHMAN BLACKCAP 4010

Act. BW  
68

BW	WW	Milk	YW	%IMF	REA	Fat	\$F	\$G	\$B
+1.5	+50	+20	+93	+0.33	+0.58	-0.003	+32.94	+24.36	+50.29

- Sells Open. BW: 68 lbs.
- The 263C calves continue to impress everyone at Express.
- This heifer is big-time, pretty-fronted and fancy.
- Dam is a daughter of \$135,000 Big Event feature, EXAR Blackcap 8261.



## 56 | EXAR PRINCESS 7177

Reg. No: 15689961 Tattoo: 7177 DOB: 5/1/2007

NORTHERN IMPROVEMENT 4480 GF . TC STOCKMAN 365  
 EXAR LUTTON 1831 BLACKCAP OF R R 5367  
 EXAR SARAS DREAM 9809 ..... A&B YUKON 7150  
 SARAS DREAM  
 SITZ ALLIANCE 8119 ..... SITZ TRAVELER 8180  
 ALLISON PRINCESS 4065 SITZ EMMA 389  
 PAF 8731 DATELINE 1109 ..... CONNEALY DATELINE  
 P A F PRINCESS CAP 8731

Act. BW  
70

BW	WW	Milk	YW	%IMF	REA	Fat	\$F	\$G	\$B
2.3	+55	+22	+99				+37.17		

- Sells Open. BW: 70 lbs.
- Stout-boned and sound-structured.
- Deep-bodied with lots of power.
- This May heifer should be really competitive.

## 59 | EXAR PRIDE 7857

Reg. No: 15775621 Tattoo: 7857 DOB: 9/7/2007

B C MARATHON 7022 ..... O C C KIRBY 633K  
 BC 7022 RAVEN 7965 GIBBET HILL MIGNONNE E37  
 O C C BLACKBIRD 796F ..... O C C BONANZA 880B  
 O C C BLACKBIRD 779A  
 TWIN VALLEY PRECISION E161 .. G A R PRECISION 1680  
 BEAR MTN PRIDE 4157 W C C BLACKCAP C9  
 RIVERBEND PRIDE 0141 ..... BALDRIDGE BOB  
 PLEASANT PILL OF CONANGA

Act. BW  
90

BW	WW	Milk	YW	%IMF	REA	Fat	\$F	\$G	\$B
+2.9	+44	+22	+83				+25.13		

- Sells Open. BW: 90 lbs.
- This September calf by Raven has a lot of potential.
- Maternal sister to Lots 57 and 58.

## 57 | EXAR PRIDE 7829

Reg. No: 15775602 Tattoo: 7829 DOB: 9/3/2007

NORTHERN IMPROVEMENT 4480 GF . TC STOCKMAN 365  
 EXAR LUTTON 1831 BLACKCAP OF R R 5367  
 EXAR SARAS DREAM 9809 ..... A&B YUKON 7150  
 SARAS DREAM  
 TWIN VALLEY PRECISION E161 .. G A R PRECISION 1680  
 BEAR MTN PRIDE 4157 W C C BLACKCAP C9  
 RIVERBEND PRIDE 0141 ..... BALDRIDGE BOB  
 PLEASANT PILL OF CONANGA

Act. BW  
74

BW	WW	Milk	YW	%IMF	REA	Fat	\$F	\$G	\$B
+2.2	+50	+25	+91				+30.88		

- Sells Open. BW: 74 lbs.
- The Luttons still impress everyone at Express.
- Long-bodied and very strong-topped.
- Full sister to Lot 58.

## 58 | EXAR PRIDE 7868

Reg. No: 15796708 Tattoo: 7868 DOB: 9/9/2007

NORTHERN IMPROVEMENT 4480 GF . TC STOCKMAN 365  
 EXAR LUTTON 1831 BLACKCAP OF R R 5367  
 EXAR SARAS DREAM 9809 ..... A&B YUKON 7150  
 SARAS DREAM  
 TWIN VALLEY PRECISION E161 .. G A R PRECISION 1680  
 BEAR MTN PRIDE 4157 W C C BLACKCAP C9  
 RIVERBEND PRIDE 0141 ..... BALDRIDGE BOB  
 PLEASANT PILL OF CONANGA

Act. BW  
78

BW	WW	Milk	YW	%IMF	REA	Fat	\$F	\$G	\$B
2.2	50	25	91				30.88		

- Sells Open. BW: 78 lbs.
- Nice EPD spread from Birth to Yearling.
- Just like her full sister who sells as Lot 57, this prospect is very stylish with lots of eye appeal.

## 60 | EXAR ENVOIOUS BLACKBIRD 7859

Reg. No: 15798241 Tattoo: 7859 DOB: 9/7/2007

B C MARATHON 7022 ..... O C C KIRBY 633K  
 BC 7022 RAVEN 7965 GIBBET HILL MIGNONNE E37  
 O C C BLACKBIRD 796F ..... O C C BONANZA 880B  
 O C C BLACKBIRD 779A  
 EXAR LUTTON 1831 ..... NORTHERN IMPROVEMENT 4480 GF  
 EXAR ENVOIOUS BLACKBIRD 4299 EXAR SARAS DREAM 9809  
 RR ENVOIOUS BLACKBIRD 1920... E & B SPECIAL K 711  
 R R ENVOIOUS BLACKBIRD 8578

Act. BW  
89

BW	WW	Milk	YW	%IMF	REA	Fat	\$F	\$G	\$B
+3.9	+50	+25	+91	+0.02	+0.73	+0.007	+30.88	+12.94	+38.21

- Sells Open. BW: 89 lbs.
- Raven has worked well on our Lutton daughters.
- Very attractive, long-bodied and big-ribbed.



Sire of Lots 7, 8, 9, 24, 33, 34, 35, 36, 41, 50, 51, 52, 54, 59, 60, 64, 65, 66, 67 and 68



**61 | EXG PEG T283 R3**  
 Reg. No: 15715065 Tattoo: T283 DOB: 3/3/2007

EXAR SUDDEN IMPACT 1537 . . . . . NORTHERN IMPROVEMENT 4480 GF  
 EXAR PIT BOSS 409 . . . . . B L R BLUSHING PRIDE 9097  
 WK WINNIE 7305 . . . . . KRUGERRANDS MONEYLINE  
 . . . . . WK WINNIE 5460  
 SITZ TRAVELER 9929 . . . . . D H D TRAVELER 6807  
 TC PEG 7038 . . . . . SITZ EVERELDA ENTENSE 1137  
 TC PEG 9100 . . . . . LEACHMAN PROMPTER  
 . . . . . T C PEG 6108

BW	WW	Milk	YW	%IMF	REA	Fat	\$F	\$G	\$B
+3.2	+43	+26	+76	+0.01	+0.14	-0.035	+18.57	+14.10	+31.95

- Sells Open. BW: 72 lbs.
- Sired by EXAR Pit Boss whose calves look outstanding.
- Deep-bodied and very well-balanced.
- Big-topped with lots of power.

**62 | EXAR PEG 5837**  
 Reg. No: 15661238 Tattoo: 5837 DOB: 4/3/2007

EXAR SUDDEN IMPACT 1537 . . . . . NORTHERN IMPROVEMENT 4480 GF  
 EXAR PIT BOSS 409 . . . . . B L R BLUSHING PRIDE 9097  
 WK WINNIE 7305 . . . . . KRUGERRANDS MONEYLINE  
 . . . . . WK WINNIE 5460  
 SITZ TRAVELER 9929 . . . . . D H D TRAVELER 6807  
 TC PEG 7038 . . . . . SITZ EVERELDA ENTENSE 1137  
 TC PEG 9100 . . . . . LEACHMAN PROMPTER  
 . . . . . T C PEG 6108

BW	WW	Milk	YW	%IMF	REA	Fat	\$F	\$G	\$B
+5.1	+35	+26	+68	+0.01	+0.14	-0.035	+13.81	+14.84	+27.69

- Sells Open. BW: 80 lbs.
- Dam is from the famed TC Peg cow family.
- Smooth-fronted with lots of eye appeal.
- Full sister sells as Lot 61.

**63 | EXAR BLACKBIRD 6057**  
 Reg. No: 15664880 Tattoo: 6057 DOB: 4/13/2007

NORTHERN IMPROVEMENT 4480 GF . . . . . TC STOCKMAN 365  
 EXAR LUTTON 1831 . . . . . BLACKCAP OF R R 5367  
 EXAR SARAS DREAM 9809 . . . . . A&B YUKON 7150  
 . . . . . SARAS DREAM  
 CONNEALY DATELINE . . . . . D H D TRAVELER 6807  
 EXAR BLACKBIRD 3454 . . . . . EILA EILA OF CONANGA  
 ROLLIN ROCK BLACKBIRD 7542 . . . . . E&B 1483 SCOTCHMAN 5041  
 . . . . . ROLLIN ROCK BLACKBIRD 4592

BW	WW	Milk	YW	%IMF	REA	Fat	\$F	\$G	\$B
+1.7	+49	+22	+90	+0.08	+0.03	-0.001	+30.26	+10.60	+35.21

- Sells Open. BW: 74 lbs.
- Check out the Birth to Yearling spread.
- This EXAR Lutton daughter is stout in every way.
- Should make a great prospect and awesome brood cow.

**64 | EXAR EVER ENTENSE 7998**  
 Reg. No: 15805039 Tattoo: 7998 DOB: 10/6/2007

B C MARATHON 7022 . . . . . O C C KIRBY 633K  
 BC 7022 RAVEN 7965 . . . . . GIBBET HILL MIGNONNE E37  
 O C C BLACKBIRD 796F . . . . . O C C BONANZA 880B  
 . . . . . O C C BLACKBIRD 779A  
 BR MIDLAND . . . . . TWIN VALLEY PRECISION E161  
 C&H EVER ENTENSE 4036 . . . . . BR ROYAL LASS 7036-19  
 SHADYBROOK EVER ENTENSE 491G . . . . . TRAVELER 124 G D A R  
 . . . . . SITZ EVERELDA ENTENSE 1137

BW	WW	Milk	YW	%IMF	REA	Fat	\$F	\$G	\$B
+3.1	4+6	+23	+87	+0.19	+1.05	+0.039	+28.38	+18.78	+42.30

- Sells Open. BW: 58 lbs.
- This Raven calf is awesome and check out her pedigree
- Her dam is the \$50,000 Express-Limestone donor C&H Ever Entense 4036, who is sired by BR Midland and a direct daughter of the famed Ever Entense 491G.

**65 | EXAR BLACKBIRD 7897**  
 Reg. No: 15798243 Tattoo: 7897 DOB: 9/16/2007

B C MARATHON 7022 . . . . . O C C KIRBY 633K  
 BC 7022 RAVEN 7965 . . . . . GIBBET HILL MIGNONNE E37  
 O C C BLACKBIRD 796F . . . . . O C C BONANZA 880B  
 . . . . . O C C BLACKBIRD 779A  
 PF EVERY TIME 1111 . . . . . LEACHMAN RIGHT TIME  
 EXAR BLACKBIRD 3671 . . . . . WK BLACKBIRD 4050  
 EXAR BLACKBIRD 1707 . . . . . A&B YUKON 7150  
 . . . . . BLACKBIRD OF R R 7694

BW	WW	Milk	YW	%IMF	REA	Fat	\$F	\$G	\$B
+4.5	+42	+20	+84	+0.10	+0.67	+0.012	+26.91	+15.85	+37.85

- Sells Open. BW: 70 lbs.
- Dam is a past sale feature.
- Strong-topped and big-hipped.
- Really well-made with a great look.

**66 | EXAR BLACKBIRD 7498**  
 Reg. No: 15775561 Tattoo: 7498 DOB: 9/1/2007

B C MARATHON 7022 . . . . . O C C KIRBY 633K  
 BC 7022 RAVEN 7965 . . . . . GIBBET HILL MIGNONNE E37  
 O C C BLACKBIRD 796F . . . . . O C C BONANZA 880B  
 . . . . . O C C BLACKBIRD 779A  
 CIRCLE A M J 23-0105 . . . . . B/R NEW DESIGN 036  
 EXAR BLACKBIRD 3463 . . . . . G D A R FOREVER LADY 718  
 DAVIS YR BLACKBIRD 558H . . . . . G A R PRECISION 1680  
 . . . . . G A R TRAVELER 760

BW	WW	Milk	YW	%IMF	REA	Fat	\$F	\$G	\$B
+3.6	+45	+20	+83	+0.30	+0.87	+0.011	+24.74	+24.85	+46.40

- Sells Open. BW: 70 lbs.
- Really stout made Raven prospect.
- Powerful pedigree, dam was a past featured donor during the Big Event

**67 | EXAR BLACKBIRD 71015**  
 Reg. No: 15796683 Tattoo: 71015 DOB: 9/21/2007

B C MARATHON 7022 . . . . . O C C KIRBY 633K  
 BC 7022 RAVEN 7965 . . . . . GIBBET HILL MIGNONNE E37  
 O C C BLACKBIRD 796F . . . . . O C C BONANZA 880B  
 . . . . . O C C BLACKBIRD 779A  
 CIRCLE A M J 23-0105 . . . . . B/R NEW DESIGN 036  
 EXAR BLACKBIRD 3463 . . . . . G D A R FOREVER LADY 718  
 DAVIS YR BLACKBIRD 558H . . . . . G A R PRECISION 1680  
 . . . . . G A R TRAVELER 760

BW	WW	Milk	YW	%IMF	REA	Fat	\$F	\$G	\$B
+3.6	+45	+20	+83	+0.30	+0.87	+0.011	+24.74	+24.85	+46.40

- Sells Open. BW: 78 lbs.
- A late September prospect.
- Check out this pedigree, the grandam of this heifer is the famed Davis YR Blackbird 558H.
- Full sister sells as Lot 66.

**68 | EXAR MISS PRIDE H 7943**  
 Reg. No: Tattoo: 7943 DOB: 9/6/2007

B C MARATHON 7022 . . . . . O C C KIRBY 633K  
 BC 7022 RAVEN 7965 . . . . . GIBBET HILL MIGNONNE E37  
 O C C BLACKBIRD 796F . . . . . O C C BONANZA 880B  
 . . . . . O C C BLACKBIRD 779A  
 BUSHS GRAND DESIGN . . . . . BON VIEW NEW DESIGN 1407  
 GRUBBS MISS PRIDE 143 . . . . . BUSHS LADY DIVIDEND 872  
 AMDAHL'S PRIDE LUCY 536 . . . . . V D A R LUCYS BOY  
 . . . . . R K MISS TREND PRIDE 2

BW	WW	Milk	YW	%IMF	REA	Fat	\$F	\$G	\$B
+2.5	+42	+18	+79	+0.24	+0.70	+0.015			

- Sells Open. BW: 66 lbs.
- This Raven prospect has lots of eye appeal.
- Deep-bodied and very attractive.
- Very good prospect with extra length of body.

# Congratulations

## To all exhibitors of Express Genetics at the 2007 National Junior Angus Show



**SYDNEY SCHNOOR & EXAR BLACKBIRD 6902**  
2007 National Jr. Angus Show Division 2 Champion



**AUSTIN PERRY & EXAR BLACKBIRD 6957**  
2007 National Jr. Angus Show Class 8 Winner



**KATELYN McCOY & EXAR ELITE RITO 6119 CJ**  
2007 National Jr. Angus Show Class 9 Winner



**TRAVIS McCOY & EXAR BLACKBIRD 4756**  
2007 National Jr. Angus Show Class 17 Winner



**KIRBE SCHNOOR & EXAR LADY 8946**  
2007 National Jr. Angus Show Division 2 Rs. Champion



**KELSEY PFEIFFER & EXG SAPPHIRE LADY S661 R3**  
2007 National Jr. Angus Show Class 35 Winner



**ALLISON BOND & EXG TILLIE S930 R3**  
2007 National Jr. Angus Show Class 41 Winner



**BROOKLYNN BELL & EXAR WINNIE 6219**  
2007 National Jr. Angus Show Class 43 Winner



**BROOKLYNN BELL & EXAR PRINCESS 6414**  
2007 National Jr. Angus Show Class 46 Winner

# Express Genetics Junior Limousin Champions

Juniors of EX Genetics have had much success on the National level.

4-time National Junior Show Grand Champions, 2003-2006



**ALLIE O'BRIEN &  
EXLR TARINA 7305M**

2003 National Junior Limousin Show Grand Champion



**ZACH WELDON &  
EXLR LUVLY 812M**

2004 National Junior Limousin Show Grand Champion



**MICHAEL MITCHELL &  
EXLR SHEZA 518P**

2005 National Junior Limousin Show Grand Champion



**AUSTEN ETHERTON &  
EXLR MOLLY 605R**

2006 National Junior Limousin Show Grand Champion



**BRANDON DOUGLAS &  
EXLR EMMA 771R**

2006 National Junior Limousin Show Grand Champion Lim-Flex



**CORI HARRISON &  
EXLR SCOTCH CAP 191S**

2007 National Junior Limousin Show Champion Lim-Flex  
2008 Fort Worth Stock Show Grand Champion Lim-Flex

# 101 | EXLR POISED 8041T

LIM-FLEX 75% PLD BLK 3/30/2007 EXLR 8041T LFF-1871492

GPFF BLAQUE RULON ..... BLACK DIAMOND  
 LESF ASPHALT 9N ..... QUAIL RUN RAMONA BP  
 GPFF EXTRA SWEET ELITE ..... LKCC TOMAHAWKS TOUCHDOWN  
 HC EXTRAORDINARY HCR 61X  
 AUTO BLACK DAKOTA 129J ..... EXLR DAKOTA 353G  
 EXLR PUDDGE 735N ..... DFLC JET SET BPC 34Y  
 EXAR PUDDGE 5178 ..... B & L COMPUTER 2099  
 SUN UP PUDDGE 731

Act. BW  
86

CE	BW	WW	YW	MA	CM	SC	DC	CW	RE	YG	MS	\$MI
3	1.5	31	62	19	-2	0.8	9	9	.09	.08	.04	40

- Homozygous Black. Homozygous Polled.
- Sells Open. BW: 86 lbs.
- Loaded with style and balance. Truly a sale feature.
- Her tremendous depth of rib, profile and front end should make her a contender.



# 102 | EXLR REBECA 7104T

LIM-FLEX 75% PLD RED 3/29/2007 EXLR 7104T LFF-1870921

GPFF BLAQUE RULON ..... BLACK DIAMOND  
 CARROUSELS PURE POWER ..... QUAIL RUN RAMONA BP  
 TUBB FIRST CLASS 666F ..... WULFS RAMBLER 8400X  
 TUBB MISS P UPDATE 089Y  
 NORTHERN IMPROVEMENT 4480 ..... TC STOCKMAN 365  
 EXLR REBECA 749M ..... BLACKCAP OF RR 5367  
 EXLR REBECA 306J ..... WULFS GUARDIAN 5074G  
 LVLS REBECA

Act. BW  
85

CE	BW	WW	YW	MA	CM	SC	DC	CW	RE	YG	MS	\$MI
6	1.0	47	85	19	2	0.6	12	30	.45	.05	-.03	43

- Homozygous Polled.
- Sells Open. BW: 85 lbs.
- Really broody late March prospect. Very sound and correct.
- A descendent of the famed Rebeca cow family

# 103 | EXLR KELSI 035T

PB PLD BLK 2/1/2007 EXLR 035T NPF-1885528

GPFF BLAQUE RULON ..... BLACK DIAMOND  
 LESF ASPHALT 9N ..... QUAIL RUN RAMONA BP  
 GPFF EXTRA SWEET ELITE ..... LKCC TOMAHAWKS TOUCHDOWN  
 HC EXTRAORDINARY HCR 61X  
 JCL BLACK OUT ..... LKCC TOMAHAWKS TOUCHDOWN  
 JCL KELSI ..... JCL MADELINE  
 MAID OF HONOR ..... WRC PUNCH  
 TEXS STAR DIANA

Act. BW  
72

CE	BW	WW	YW	MA	CM	SC	DC	CW	RE	YG	MS	\$MI
0	3.2	35	69	23	-3	0.2	11	6	.35	-.09	-.03	40

- Sells Open. BW: 72 lbs.
- Really nice pattern and very attractive.
- Maternal sister to the National Jr. Show Reserve Division Champion.

# 104 | EXLR SCOTCH CAP 125T

LIM-FLEX 75% PLD BLK 3/1/2007 EXLR 125T LFF-1883704

GPFF BLAQUE RULON ..... BLACK DIAMOND  
 LESF ASPHALT 9N ..... QUAIL RUN RAMONA BP  
 GPFF EXTRA SWEET ELITE ..... LKCC TOMAHAWKS TOUCHDOWN  
 HC EXTRAORDINARY HCR 61X  
 RADS BLACK PRODIGY ..... COLE FIRST DOWN 46D  
 EXLR SCOTCH CAP 1012N ..... RADS POLL BLACK POWDER I  
 EXAR SCOTCH CAP 1548 ..... BON VIEW NEW DESIGN 1407  
 EXAR SCOTCH CAP 9427

Act. BW  
73

CE	BW	WW	YW	MA	CM	SC	DC	CW	RE	YG	MS	\$MI
6	0.8	29	61	20	-3	0.4	14	4	.13	.07	.13	43

- Homozygous Black. Homozygous Polled.
- Sells Open. BW: 73 lbs.
- Full sister in blood to the 2007 American Royal Grand Champion Lim-Flex heifer.
- Very Nice hip and balance.

# 105 | EXLR BLACK CAP 7126T

87% PLD BLK 3/31/2007 EXLR 7126T NPF-1872429

GPFF BLAQUE RULON ..... BLACK DIAMOND  
 LESF ASPHALT 9N ..... QUAIL RUN RAMONA BP  
 GPFF EXTRA SWEET ELITE ..... LKCC TOMAHAWKS TOUCHDOWN  
 HC EXTRAORDINARY HCR 61X  
 EXLR POLLED RESOLVE 175G ..... KRMC BLACK LEGACY 917B  
 EXLR BLACKCAP 437K ..... LKCC SMITH CATTLE 110C  
 EXLR 5118H ..... WULFS CHANCELLOR 0210C  
 SUMMITCREST BLACKCAP Z250

Act. BW  
94

CE	BW	WW	YW	MA	CM	SC	DC	CW	RE	YG	MS	\$MI
4	5.1	45	75	22	-5	0.9	10	19	.28	-.02	.06	46

- Homozygous Black. Homozygous Polled.
- Sells Open. BW: 94 lbs.
- Very attractive with a lot of style.
- Dam has produced many sale toppers.
- Full sister to featured donor for Thomas & Sons Limousin in Boonsboro, MD.

# 106 | EXLR KRIS 7161T

87% PLD BLK 4/9/2007 EXLR 7161T NPF-1870940

GPFF BLAQUE RULON ..... BLACK DIAMOND  
 CARROUSELS PURE POWER ..... QUAIL RUN RAMONA BP  
 TUBB FIRST CLASS 666F ..... WULFS RAMBLER 8400X  
 TUBB MISS P UPDATE 089Y  
 WULF'S COUNT DOWN 9251C ..... LKCC TOMAHAWKS TOUCHDOWN  
 EXLR 125H ..... MISS WOLFETTE 9051X  
 EXLR 514F ..... CANE RIDGE MAVERICK 023D  
 S BLACKBIRD EMULOUS 069

Act. BW  
90

CE	BW	WW	YW	MA	CM	SC	DC	CW	RE	YG	MS	\$MI
2	3.5	45	77	19	2	1.0	6	29	.56	-.02	-.02	43

- Homozygous Polled.
- Sells Open. BW: 90 lbs.
- Dam has produced many champions.
- Tremendous eye appeal with a fancy front end and strong top.

# 107 | EXLR GERONIMO 7195T

LIM-FLEX 75% PLD BLK 5/1/2007 EXLR 7195T LFF-1870965

COLE FIRST DOWN 46D ..... LKCC TOMAHAWKS TOUCHDOWN  
 CARROUSELS LEGEND ..... COLE 2155P  
 COLE CATALINA 3309C ..... ANONYMOUS PARENT  
 ANONYMOUS PARENT  
 WULFS GUARDIAN 5074G ..... WULFS RAMBLER 8400X  
 EXLR MISS GERONIMO 501K ..... WULFS EXAMPLE 5074E  
 MISS GB GERONIMO 6115 ..... KEN CARYL GERONIMO 304F  
 G B WETONKA 2706

Act. BW  
85

CE	BW	WW	YW	MA	CM	SC	DC	CW	RE	YG	MS	\$MI
13	-1.6	32	63	21	5	0.1	21	19	.27	.14	-.06	36

- Sells Open. BW: 85 lbs.
- Really correct with a beautiful pattern.
- Stout-boned and structurally correct.
- Very attractive.



**EXLR LUVLY 7127N**

7127N is the \$120,000-valued female from the 2007 Fast Forward Sale and the dam of Lots 108, 109, 110, 111, 112 and 113.



**LOT 110**

**112 | EXLR LUVLY 287T**

PB PLD BLK 10/21/2007 EXLR 287T APPLIED FOR

GPFF BLAQUE RULON ..... BLACK DIAMOND  
 CARROUSELS PURE POWER ..... QUAIL RUN RAMONA BP  
 TUBB FIRST CLASS 666F ..... WULFS RAMBLER 8400X  
 TUBB MISS P UPDATE 089Y

AUTO BLACK DAKOTA 129J ..... EXLR DAKOTA 353G  
 EXLR LUVLY 7127N ..... DFLC JET SET BPC 34Y  
 EXLR LUVLY 4100J ..... EXLR POLLED BENCHMARK 709G  
 EXLR LUVLY 084F

Act. BW  
72

CE	BW	WW	YW	MA	CM	SC	DC	CW	RE	YG	MS	\$MI
5	3.1	43	64	19	2	0.9	8	32	.67	-.70	-.07	

- Sells Open. BW: 72 lbs.
- Square-hipped and sound-structured.
- Nice front end with lots of eye appeal.

**108 | EXLR LUVLY 184T**

PB PLD BLK 8/1/2007 EXLR 184T NPF-1886336

GPFF BLAQUE RULON ..... BLACK DIAMOND  
 CARROUSELS PURE POWER ..... QUAIL RUN RAMONA BP  
 TUBB FIRST CLASS 666F ..... WULFS RAMBLER 8400X  
 TUBB MISS P UPDATE 089Y

AUTO BLACK DAKOTA 129J ..... EXLR DAKOTA 353G  
 EXLR LUVLY 7127N ..... DFLC JET SET BPC 34Y  
 EXLR LUVLY 4100J ..... EXLR POLLED BENCHMARK 709G  
 EXLR LUVLY 084F

Act. BW  
70

CE	BW	WW	YW	MA	CM	SC	DC	CW	RE	YG	MS	\$MI
5	2.2	51	91	20	2	1.0	9	31	.67	-.07	-.07	43

- Sells Open. BW: 70 lbs.
- Can't-miss pedigree.
- Very attractive.
- Balance and eye appeal describes this heifer.

**110 | EXLR LUVLY 170T**

PB PLD BLK 5/27/2007 EXLR 170T NPF-1881998

GPFF BLAQUE RULON ..... BLACK DIAMOND  
 LESF ASPHALT 9N ..... QUAIL RUN RAMONA BP  
 GPFF EXTRA SWEET ELITE ..... LKCC TOMAHAWKS TOUCHDOWN  
 HC EXTRAORDINARY HCR 61X

AUTO BLACK DAKOTA 129J ..... EXLR DAKOTA 353G  
 EXLR LUVLY 7127N ..... DFLC JET SET BPC 34Y  
 EXLR LUVLY 4100J ..... EXLR POLLED BENCHMARK 709G  
 EXLR LUVLY 084F

Act. BW  
69

CE	BW	WW	YW	MA	CM	SC	DC	CW	RE	YG	MS	\$MI
4	3.0	40	77	22	-2	0.8	13	9	.43	-.13	-.03	42

- Homozygous Black. Homozygous Polled.
- Sells Open. BW: 69 lbs.
- This May show prospect has a lot of potential.
- Lots of style and balance with a pretty front end and sound structure.

**113 | EXLR LUVLY 291T**

PB PLD BLK 10/25/2007 EXLR 291T APPLIED FOR

GPFF BLAQUE RULON ..... BLACK DIAMOND  
 CARROUSELS PURE POWER ..... QUAIL RUN RAMONA BP  
 TUBB FIRST CLASS 666F ..... WULFS RAMBLER 8400X  
 TUBB MISS P UPDATE 089Y

AUTO BLACK DAKOTA 129J ..... EXLR DAKOTA 353G  
 EXLR LUVLY 7127N ..... DFLC JET SET BPC 34Y  
 EXLR LUVLY 4100J ..... EXLR POLLED BENCHMARK 709G  
 EXLR LUVLY 084F

Act. BW  
74

CE	BW	WW	YW	MA	CM	SC	DC	CW	RE	YG	MS	\$MI
5	3.1	43	64	19	2	0.9	8	32	.67	-.70	-.07	

- Sells Open. BW: 74 lbs.
- This heifer should be very competitive in the fall division.
- Produced by possibly the greatest donor cow ever produced at Express, EXLR Luvly 7127N.

**109 | EXLR LUVLY 285T**

PB PLD BLK 10/19/2007 EXLR 285T APPLIED FOR

GPFF BLAQUE RULON ..... BLACK DIAMOND  
 CARROUSELS PURE POWER ..... QUAIL RUN RAMONA BP  
 TUBB FIRST CLASS 666F ..... WULFS RAMBLER 8400X  
 TUBB MISS P UPDATE 089Y

AUTO BLACK DAKOTA 129J ..... EXLR DAKOTA 353G  
 EXLR LUVLY 7127N ..... DFLC JET SET BPC 34Y  
 EXLR LUVLY 4100J ..... EXLR POLLED BENCHMARK 709G  
 EXLR LUVLY 084F

Act. BW  
78

CE	BW	WW	YW	MA	CM	SC	DC	CW	RE	YG	MS	\$MI
5	3.1	43	64	19	2	.9	8	32	.67	-.7	-.07	

- Sells Open. BW: 78 lbs.
- The Pure Power x Luvly 7127N has worked well.
- Deep-bodied.
- Full sisters sell as Lots 108, 110, 111, 112 and 113

**111 | EXLR LUVLY 286T**

PB PLD BLK 10/20/2007 EXLR 286T APPLIED FOR

GPFF BLAQUE RULON ..... BLACK DIAMOND  
 CARROUSELS PURE POWER ..... QUAIL RUN RAMONA BP  
 TUBB FIRST CLASS 666F ..... WULFS RAMBLER 8400X  
 TUBB MISS P UPDATE 089Y

AUTO BLACK DAKOTA 129J ..... EXLR DAKOTA 353G  
 EXLR LUVLY 7127N ..... DFLC JET SET BPC 34Y  
 EXLR LUVLY 4100J ..... EXLR POLLED BENCHMARK 709G  
 EXLR LUVLY 084F

Act. BW  
70

CE	BW	WW	YW	MA	CM	SC	DC	CW	RE	YG	MS	\$MI
5	3.1	43	64	19	2	0.9	8	32	.67	-.70	-.07	

- Sells Open. BW: 70 lbs.
- The Pure Power x Luvly 7127N calves are stout.
- This heifer is big-boned and very sound.

**114 | EXLR LUVLY 129T**

PB PLD BLK 3/2/2007 EXLR 129T NPF-1881995

GPFF BLAQUE RULON ..... BLACK DIAMOND  
 LESF ASPHALT 9N ..... QUAIL RUN RAMONA BP  
 GPFF EXTRA SWEET ELITE ..... LKCC TOMAHAWKS TOUCHDOWN  
 HC EXTRAORDINARY HCR 61X

WULFS DAWSON 4421D ..... LKCC TOMAHAWKS TOUCHDOWN  
 EXLR LUVLY 084F ..... MISS WOLFETTE 4221S  
 AMBL LUVLY 340Y ..... TEXS RANGER TED  
 TEXS STAR LUV

Act. BW  
66

CE	BW	WW	YW	MA	CM	SC	DC	CW	RE	YG	MS	\$MI
6	1.3	37	73	21	-2	0.4	10	16	.55	-.09	.01	42

- Sells Open. BW: 66 lbs.
- Donor dam is the record-setting EXLR Luvly 084F.
- Maternal sister to many-time champion EXLR Luvly 608S.

# 115 | EXLR LUVLY 289T

PB PLD BLK 10/22/2007 EXLR 289T APPLIED FOR

GPFF BLAQUE RULON ..... BLACK DIAMOND  
 CARROUSELS PURE POWER ..... QUAIL RUN RAMONA BP  
 TUBB FIRST CLASS 666F ..... WULFS RAMBLER 8400X  
 WULFS DAWSON 4421D ..... LKCC TOMAHAWKS TOUCHDOWN  
 EXLR LUVLY 084F ..... MISS WOLFETTE 4221S  
 AMBL LUVLY 340Y ..... TEXS RANGER TED  
 TEXS STAR LUV

Act. BW  
80

CE	BW	WW	YW	MA	CM	SC	DC	CW	RE	YG	MS	\$MI
7	3.4	56	96	20	2	0.5	5	39	.79	-.06	-.04	46

- Sells Open. BW: 80 lbs.
- Full sister to the 2008 Fort Worth Grand Champion female.
- Heavy-boned with lots of depth of rib.
- This full sister to the top-selling heifer in the recent Fast Forward Sale should be a contender.

# 117 | EXLR BARB 8089T

87% PLD BLK 4/25/2007 EXLR 8089T NPF-1873768

EXLR DAKOTA 353G ..... WULF'S COUNT DOWN 9251C  
 SPRING CREEKS MATTHEW ..... CANE RIDGE DAPHNE 011D  
 YK REGENCY 171D ..... MAYS BLACK JET  
 YKCC SPRING FLING 264Y  
 EXLR RIGHT ON TIME 106J ..... WULF'S COUNT DOWN 9251C  
 EXLR BARB 097M ..... EXLR 516G  
 EXLR 731K ..... EXLR POLLED RESOLVE 175G  
 EXLR 5122F

Act. BW  
92

CE	BW	WW	YW	MA	CM	SC	DC	CW	RE	YG	MS	\$MI
1	3.1	37	66	25	2	0.5	2	-6	.13	-.06	.07	44

- Sells Open. BW: 92 lbs.
- Very correct with loads of potential.
- Big-volumed and deep-ribbed.

# 120 | EXLR BLACK PARADISE 8058T

PB PLD BLK 4/2/2007 EXLR 8058T NPF-1873739

EXLR POLLED RESOLVE 175G ..... KRMC BLACK LEGACY 917B  
 EXLR EXCELLANTE 251L ..... LKCC SMITH CATTLE 110C  
 EXLR 199H ..... WULFS FANFARE 4055F  
 EXLR 558F  
 SLVL BLACK OXEN 190D ..... BLACK OX JR 9119N  
 LOGAN'S BLACK PARADISE ..... MS LADY WLR  
 WULFS RAMBLER 8400X  
 CANE RIDGE DAPHNE 011D ..... YKCC MISS IRONSIDE 110NS

Act. BW  
87

CE	BW	WW	YW	MA	CM	SC	DC	CW	RE	YG	MS	\$MI
7	0.4	40	68	19	1	1.0	19	12	.19	-.06	-.02	42

- Homozygous Black. Homozygous Polled.
- Sells Open. BW: 87 lbs.
- Sired by the double homozygous sire, EXLR Excellante.
- Big-boned and sound-structured.

# 116 | EXLR COOKIES 8098T

LIM-FLEX 50% PLD BLK 5/4/2007 EXLR 8098T LFF-1873777

C A FUTURE DIRECTION 5321 ... GAR PRECISION 1680  
 EXG FUTURE DIRECTION P819 ... C A MISS POWER FIX 308  
 LEACHMAN BLACKBIRD 8087 ... CONNEALY FRONTLINE  
 LEACHMAN BLACKBIRD 1112  
 DVFC COOKIE MONSTER 108H ... CHAZ FIRST CHOICE 6004F  
 DVFC PUNCH N COOKIES 010M ... SLVL ANGEL COOKIE 140D  
 DVFC 1036G ... LOWJ IRONSIDES 3P  
 RR PUNCH COW 67X

Act. BW  
89

CE	BW	WW	YW	MA	CM	SC	DC	CW	RE	YG	MS	\$MI
6	0.0	38	71	24	4	N/A	N/A	23	.24	.09	.09	44

- Sells Open. BW: 89 lbs.
- Should be competitive in the summer division.
- Dam produced one of the features in the 2007 Fast Forward Sale.

# 118 | EXLR REXANNE 8114T

LIM-FLEX 50% PLD BLK 4/13/2007 EXLR 8114T LFF-1895157

ROCKN D AMBUSH 1531 ..... PARAMONT AMBUSH 2172  
 RODROCK RA AMBUSH M147 ..... MS BLACKCAP BAND OF R D 1301  
 G A R PRECISION 706 ..... G A R PRECISION 1680  
 G A R EXT 2114  
 WULFS FANFARE 4055F ..... THAWKS BLACK FRONTIER  
 EXLR REXANNE N070 ..... WULFS DELTA DAWN 4055D  
 EXLR REXANNE 101L ..... EXLR RESOLUTION 129J  
 EXLR 1001J

Act. BW  
84

CE	BW	WW	YW	MA	CM	SC	DC	CW	RE	YG	MS	\$MI
10	-1.4	32	65	22	3	N/A	N/A	12	.09	.04	.11	43

- Homozygous Black.
- Sells Open. BW: 84 lbs.
- Tremendous show and brood-cow prospect.
- Extra stout with loads of potential.
- Comes from a proven cow family.

# 121 | EXLR ENCHANTRESS 8050T

81% PLD BLK 3/31/2007 EXLR 8050T NXF-1871500

GPFF BLAQUE RULON ..... BLACK DIAMOND  
 CARROUSELS PURE POWER ..... QUAIL RUN RAMONA BP  
 TUBB FIRST CLASS 666F ..... WULFS RAMBLER 8400X  
 TUBB MISS P UPDATE 089Y  
 EXLR RIGHT ON TIME 106J ..... WULF'S COUNT DOWN 9251C  
 EXLR ENCHANTRESS 006M ..... EXLR 516G  
 EXLR 212G ..... KRMC BLACK LEGACY 917B  
 FOUNDATION FEMALE

Act. BW  
88

CE	BW	WW	YW	MA	CM	SC	DC	CW	RE	YG	MS	\$MI
5	2.0	47	81	23	0	1.2	5	39	.63	.07	-.03	42

- Sells Open. BW: 88 lbs.
- The Pure Power calves continue to make their mark in the Limousin breed.
- This March prospect has lots of potential.
- Deep-bodied and stout best describes this prospect.



**EXLR LUVLY 608S**

608S is a full sister to Lot 115 and she is also a many-time champion, including being named the grand champion female at the 2008 Fort Worth Stock Show.

# 119 | EXLR LIM FLEX 8070T

81% PLD BLK 4/8/2007 EXLR 8070T NXF-1873751

GPFF BLAQUE RULON ..... BLACK DIAMOND  
 LESF ASPHALT 9N ..... QUAIL RUN RAMONA BP  
 GPFF EXTRA SWEET ELITE ..... LKCC TOMAHAWKS TOUCHDOWN  
 HC EXTRAORDINARY HCR 61X  
 EXLR RIGHT ON TIME 106J ..... WULF'S COUNT DOWN 9251C  
 EXLR LIM-FLEX 62 7180M ..... EXLR 516G  
 EXLR IRIS 519K ..... EXLR POLLED RESOLVE 175G  
 SUMMITCREST BOLD IRIS053B

Act. BW  
92

CE	BW	WW	YW	MA	CM	SC	DC	CW	RE	YG	MS	\$MI
2	2.0	32	65	19	-3	0.9	10	3	.21	.05	.01	40

- Homozygous Black. Homozygous Polled.
- Sells Open. BW: 92 lbs.
- This April heifer should be competitive.
- Nice front end and well-balanced.
- Dam produced a \$15,000 heifer in the 2007 Fast Forward Sale.

# 122 | EXLR 694K 8042T

87% PLD BLK 3/30/2007 EXLR 8042T NPF-1871493

JCL LODESTAR 27L ..... HUNTS HI-LITER 245G  
 MAGS REMOTE ..... LOGAN'S CHEERLEADER 280G  
 MAGS 13M ..... MAGS JUMANJI  
 WK QUEEN LASSIE 0332  
 WULFS DAWSON 4421D ..... LKCC TOMAHAWKS TOUCHDOWN  
 MAGS KAUGHT SLEEPING ..... MISS WOLFETTE 4221S  
 MISS WOLFETTE 9054X ..... POLLED PACK LEADER 1182U  
 MISS WOLFETTE 4059S

Act. BW  
98

CE	BW	WW	YW	MA	CM	SC	DC	CW	RE	YG	MS	\$MI
7	2.3	44	85	22	6	0.6	11	17	.09	.09	.03	42

- Sells Open. BW: 98 lbs.
- Sired by the Express-Magness herd sire, MAGS Remote.
- Dam was a past sale topper.

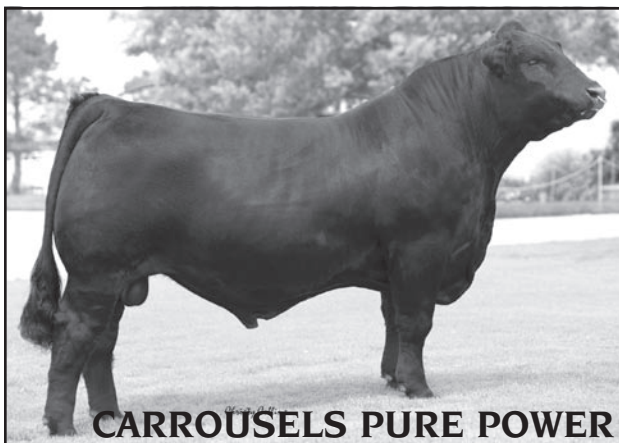

Sire of Lots 102, 108, 109, 111, 112, 113, 115, 121, 123, 124 and 132.

## 123 | EXLR GITA 8026T

PB PLD RED 3/22/2007 EXLR 8026T NPF-1871479

GPFF BLAQUE RULON ..... BLACK DIAMOND  
 CARROUSELS PURE POWER ..... QUAIL RUN RAMONA BP  
 TUBB FIRST CLASS 666F ..... WULFS RAMBLER 8400X  
 ..... TUBB MISS P UPDATE 089Y  
 ..... COLE FIRST DOWN 46D  
 DJ GENTLEMAN IN BLACK ..... DJ ESSENCE  
 EXLR GITA 725N ..... TWCL SHAMGOD 911G  
 EXLR GITA 7172L ..... TRAK GITA

Act. BW  
80

CE	BW	WW	YW	MA	CM	SC	DC	CW	RE	YG	MS	\$MI
9	1.3	45	80	18	5	0.8	10	32	.75	-.07	-.07	41

- Homozygous Polled.
- Sells Open. BW: 80 lbs.
- Sired by Pure Power whose calves look outstanding.
- Correct-made with excellent structure.

## 124 | EXLR VERONICA 7211T

LIM-FLEX 68% PLD BLK 8/30/2007 EXLR 7211T LFF-1883753

GPFF BLAQUE RULON ..... BLACK DIAMOND  
 CARROUSELS PURE POWER ..... QUAIL RUN RAMONA BP  
 TUBB FIRST CLASS 666F ..... WULFS RAMBLER 8400X  
 ..... TUBB MISS P UPDATE 089Y  
 LEACHMAN DIAMONDBACK ..... CONNEALY FRONTLINE  
 EXLR VERONICA 289M ..... LEACHMAN BLACKBIRD 5016  
 EXLR 574H ..... TUBB EISENHOWER 68E  
 ..... VRCC 9900A

Act. BW  
85

CE	BW	WW	YW	MA	CM	SC	DC	CW	RE	YG	MS	\$MI
4	2.4	49	84	20	1	0.7	N/A	31	.43	.18	.07	46

- Sells Open. BW: 85 lbs.
- This Lim-Flex prospect should be very competitive.
- Really big-ribbed with loads of eye appeal.

## 125 | EXLR ROYALTY 7248T

LIM-FLEX 68% PLD RED 9/15/2007 EXLR 7248T LFF-1883784

GPFF BLAQUE RULON ..... BLACK DIAMOND  
 CARROUSELS PEAK POWER ..... QUAIL RUN RAMONA BP  
 HC CHERISH ..... HC POLLED MANHATTAN  
 ..... HACO MISTY MORNING  
 ..... CONNEALY FRONTLINE  
 LEACHMAN DIAMONDBACK ..... LEACHMAN BLACKBIRD 5016  
 EXLR ROYALTY 283M ..... KRMCC BLACK LEGACY 917B  
 EXLR 505G ..... KHLR M11A

Act. BW  
80

CE	BW	WW	YW	MA	CM	SC	DC	CW	RE	YG	MS	\$MI
6	1.1	42	75	21	-2	0.7	N/A	23	.46	.02	-.03	41

- Sells Open. BW: 80 lbs.
- This is one stout-made prospect.
- Deep-ribbed with lots of power.
- This prospect has a cool look.

## 128 | EXLR REASSURANCE 222T

LIM-FLEX 37% PLD BLK 9/4/2007 EXLR 222T LFF-1894654

C A FUTURE DIRECTION 5321 ..... G A R PRECISION 1680  
 BASIN FRANCHISE P142 ..... C A MISS POWER FIX 308  
 BASIN CHLOE 812L ..... GARDENS EXPEDITION  
 ..... BASIN CHLOE 6198  
 JCL LODESTAR 27L ..... HUNTS HI-LITER 245G  
 CHR REASSURANCE 289R ..... LOGAN'S CHEERLEADER 280G  
 CHR NEAR BY 400N ..... GPFF BLAQUE RULON  
 ..... KQ 8020H

Act. BW  
68

CE	BW	WW	YW	MA	CM	SC	DC	CW	RE	YG	MS	\$MI
N/A	-2.2	43	86	18	N/A	N/A	N/A	31	.14	.17	.13	46

- Homozygous Polled. Sells Open. BW: 68 lbs.
- Basin Franchise is making a huge impact on the Lim-Flex cattle.
- Dam is a really nice Lodestar daughter.
- Has all the parts to be a big-time prospect.

## 126 | EXLR JENNA 203T

PB PLD BLK 8/21/2007 EXLR 203T NPF-1894642

GPFF BLAQUE RULON ..... BLACK DIAMOND  
 CARROUSELS PEAK POWER ..... QUAIL RUN RAMONA BP  
 HC CHERISH ..... HC POLLED MANHATTAN  
 ..... HACO MISTY MORNING  
 ..... LKCC TOMAHAWKS TOUCHDOWN  
 WULFS DAWSON 4421D ..... MISS WOLFETTE 4221S  
 EXLR 7195G ..... YKCC COPY CAT 410X  
 YKCC JENNA 135B ..... SWPL ARIANNE

Act. BW  
84

CE	BW	WW	YW	MA	CM	SC	DC	CW	RE	YG	MS	\$MI
5	4.1	41	76	20	-1	0.6	14	18	.73	-.19	-.18	37

- Sells Open. BW: 84 lbs.
- Dam has a track record at Express that is phenomenal.
- Nice-fronted with a lot of style.
- Full sister to the dam of the 2008 National Western Grand Champion.

## 129 | EXLR DOLLY 230T

PB PLD BLK 9/9/2007 EXLR 230T NPF-1894659

EXLR POLLED RESOLVE 175G ..... KRMCC BLACK LEGACY 917B  
 EXLR EXCELLANTE 251L ..... LKCC SMITH CATTLE 110C  
 EXLR 199H ..... WULFS FANFARE 4055F  
 ..... EXLR 558F  
 COLE 61M ..... COLE FIRST DOWN 46D  
 EXLR DOLLY 358R ..... COLE 23F  
 EXLR 193J ..... WULFS GUARDIAN 5074G  
 ..... WULF'S DOLLY 4085D

Act. BW  
62

CE	BW	WW	YW	MA	CM	SC	DC	CW	RE	YG	MS	\$MI
9	0.0	42	78	28	2	1.1	N/A	25	.29	.05	.08	45

- Sells Open. BW: 62 lbs.
- Powerful prospect.
- This is a can't-miss pedigree going back to the famed Dolly cow family.

## 127 | EXLR BLACK SHEENA 197T

LIM-FLEX 46% PLD BLK 8/12/2007 EXLR 197T LFF-1894640

SUMMITCRESTHIGHPRIME OH29 ..... GARDENS PRIME TIME  
 EXLR PROMINENT 1023P ..... SUMMITCREST MISSIE 2F55  
 EXLR LIBERTY 616L ..... EXLR POLLED BENCHMARK709G  
 ..... EXLR 5101G  
 BR MIDLAND ..... TWIN VALLEY PRECISIONE161  
 EXLR BLACK SHEENA 1035P ..... BR ROYAL LASS 7036-19  
 LKCC BLACK SHEENA ..... LKCC BLACK LOTO 1079W  
 ..... LKCC SMITH CATTLE 532P

Act. BW  
74

CE	BW	WW	YW	MA	CM	SC	DC	CW	RE	YG	MS	\$MI
9	-1.1	35	73	18	1	-0.2	N/A	12	-.14	.27	.29	49

- Sells Open. BW: 74 lbs.
- Sired by EXLR Prominent whose calves are looking great.
- Stout-made with style and balance.

## 130 | EXLR EILEEN 234T

81% PLD BLK 9/12/2007 EXLR 234T NXF-1894663

EXLR POLLED RESOLVE 175G ..... KRMCC BLACK LEGACY 917B  
 EXLR EXCELLANTE 251L ..... LKCC SMITH CATTLE 110C  
 EXLR 199H ..... WULFS FANFARE 4055F  
 ..... EXLR 558F  
 LESF ASPHALT 9N ..... GPFF BLAQUE RULON  
 EXLR EILEEN 811R ..... GPFF EXTRA SWEET ELITE  
 EXLR 571F ..... WULFS CHANCELLOR 0210C  
 ..... WK EILEEN 388

Act. BW  
66

CE	BW	WW	YW	MA	CM	SC	DC	CW	RE	YG	MS	\$MI
6	0.2	36	66	24	-2	1.0	21	18	.11	.03	.09	44

- Sells Open. BW: 66 lbs.
- EXLR Excellante on Asphalt daughters has worked well.
- Nice-fronted with loads of style.
- Sound-structured with lots of body.



### 131 | EXLR LUVLY 150T

PB PLD BLK 3/18/2007 EXLR 150T NPF-1882726

GPFF BLAQUE RULON ..... BLACK DIAMOND  
 LESF ASPHALT 9N ..... QUAIL RUN RAMONA BP  
 GPFF EXTRA SWEET ELITE ..... LKCC TOMAHAWKS TOUCHDOWN  
 HC EXTRAORDINARY HCR 61X  
 EXLR DAKOTA 353G  
 AUTO BLACK DAKOTA 129J ..... EXLR DAKOTA 353G  
 DFLC JET SET BPC 34Y  
 EXLR LUVLY 812M ..... WULFS DAWSON 4421D  
 EXLR LUVLY 084F ..... AMBL LUVLY 340Y

Act. BW  
84

CE	BW	WW	YW	MA	CM	SC	DC	CW	RE	YG	MS	\$MI
4	3.7	37	74	25	-2	0.5	12	10	.43	-.08	.00	42

- Homozygous Polled. Sells Open. BW: 84 lbs.
- EXLR Luvly 812M needs no introduction after an illustrious show career, including being named the 2004 National Jr. Limousin Show Grand Champion female for Zach Weldon. We believe her best days are ahead of her as a producer of some of the best show heifers ever produced at Express.
- Don't miss her daughters in the offering that sell as Lots 131, 132 and 133.

### 133 | EXLR LUVLY Z 157T

PB PLD BLK 4/2/2007 EXLR 157T NPF-1868527

GPFF BLAQUE RULON ..... BLACK DIAMOND  
 LESF ASPHALT 9N ..... QUAIL RUN RAMONA BP  
 GPFF EXTRA SWEET ELITE ..... LKCC TOMAHAWKS TOUCHDOWN  
 HC EXTRAORDINARY HCR 61X  
 EXLR DAKOTA 353G  
 AUTO BLACK DAKOTA 129J ..... EXLR DAKOTA 353G  
 DFLC JET SET BPC 34Y  
 EXLR LUVLY 812M ..... WULFS DAWSON 4421D  
 EXLR LUVLY 084F ..... AMBL LUVLY 340Y

Act. BW  
74

CE	BW	WW	YW	MA	CM	SC	DC	CW	RE	YG	MS	\$MI
4	4.1	43	81	25	-2	0.6	12	10	.43	-.08	.00	44

- Homozygous Polled.
- Sells Open. BW: 74 lbs.
- Don't miss this big-time prospect.
- Super body depth and stout from every angle.

### 136 | EXLR LIDIA 7214T

LIM-FLEX 50% PLD BLK 8/30/2007 EXLR 7214T LFF-1883756

B C MARATHON ..... O C C KIRBY 633K  
 BC 7022 RAVEN 7965 ..... GIBBET HILL MIGNONNE E37  
 O C C BLACKBIRD 796F ..... O C C BONANZA 880B  
 O C C BLACKBIRD 779A  
 JCL BACK FIRE ..... WULFS QUARTERBACK 4222B  
 LOGAN'S LIDIA 417L ..... JCL SANDRA  
 DBDV EMOTIONS 311E ..... JCL BLACK OUT  
 DVFC MARIAH 402C

Act. BW  
80

CE	BW	WW	YW	MA	CM	SC	DC	CW	RE	YG	MS	\$MI
5	0.7	40	83	17	1	N/A	N/A	7	.30	-.02	.00	42

- Sells Open. BW: 80 lbs.
- The first set of Raven calves are looking great.
- This is a sire we believe will make a huge impact not only on the Angus breed, but will put you in front with Lim-Flex genetics.

### 132 | EXLR LUVLY Z 135T

PB PLD BLK 3/5/2007 EXLR 135T NPF-1882719

GPFF BLAQUE RULON ..... BLACK DIAMOND  
 CARROUSELS PURE POWER ..... QUAIL RUN RAMONA BP  
 TUBB FIRST CLASS 666F ..... WULFS RAMBLER 8400X  
 TUBB MISS P UPDATE 089Y  
 EXLR DAKOTA 353G  
 AUTO BLACK DAKOTA 129J ..... EXLR DAKOTA 353G  
 DFLC JET SET BPC 34Y  
 EXLR LUVLY 812M ..... WULFS DAWSON 4421D  
 EXLR LUVLY 084F ..... AMBL LUVLY 340Y

Act. BW  
90

CE	BW	WW	YW	MA	CM	SC	DC	CW	RE	YG	MS	\$MI
5	4.8	56	97	23	2	0.7	7	32	.67	-.02	-.04	45

- Homozygous Polled.
- Sells Open. BW: 90 lbs.
- Powerful and stout.
- Proven genetic package.

### 134 | EXLR ANNIE 7201T

LIM-FLEX 75% PLD BLK 8/26/2007 EXLR 7201T LFF-1883743

JCL LODESTAR 27L ..... HUNTS HI-LITER 245G  
 LEWIS RILIAN 384R ..... LOGAN'S CHEERLEADER 280G  
 LEWIS MISS ALEXIS 384D ..... BLACK INNOVATOR  
 LLFM 221Y  
 EXLR POLLED RESOLVE 175G ..... KRMC BLACK LEGACY 917B  
 EXLR ANNIE 397L ..... LKCC SMITH CATTLE 110C  
 EXLR 5170H ..... WULFS CHANCELLOR 0210C  
 B & L ANNIE 4288

Act. BW  
70

CE	BW	WW	YW	MA	CM	SC	DC	CW	RE	YG	MS	\$MI
10	-0.4	45	85	23	1	0.7	12	39	.22	.13	.13	47

- Sells Open. BW: 70 lbs.
- The Rilian calves are making a huge impact at Express.
- Super nice balance with loads of brood-cow and show-ring potential.

### 137 | EXLR REBECA 7216T

LIM-FLEX 62% PLD BLK 9/1/2007 EXLR 7216T LFF-1883757

JCL LODESTAR 27L ..... HUNTS HI-LITER 245G  
 MAGS REMOTE ..... LOGAN'S CHEERLEADER 280G  
 MAGS 13M ..... MAGS JUMANJI  
 WK QUEEN LASSIE 0332  
 TC STOCKMAN 365  
 NORTHERN IMPROVEMENT 4480 ..... NORTHERN IMPROVEMENT 4480  
 EXLR REBECA 757M ..... BLACKCAP OF RR 5367  
 WULFS GUARDIAN 5074G  
 EXLR REBECA 306J ..... LVLS REBECA

Act. BW  
80

CE	BW	WW	YW	MA	CM	SC	DC	CW	RE	YG	MS	\$MI
11	-0.8	35	76	17	5	0.3	15	19	-.22	.24	.15	44

- Sells Open. BW: 80 lbs.
- This Remote prospect's dam goes back to the Express Ranches' matriarch donor, Rebeca.
- Really well-made with a great look.

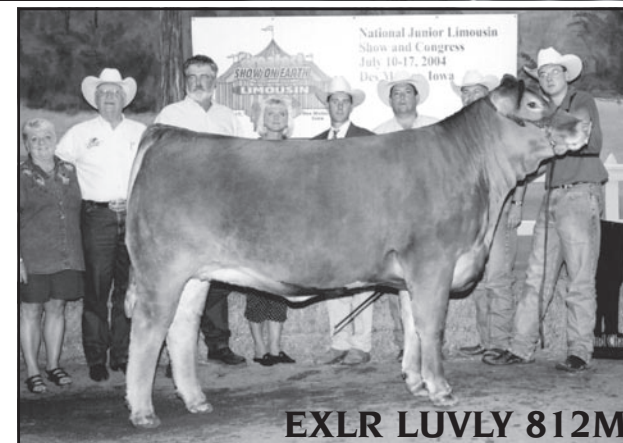

EXLR Luvly 812M needs no introduction after an illustrious show career, including being named the 2004 National Jr. Limousin Show Grand Champion. We believe her best days are ahead of her as a producer.

### 135 | EXLR LASHAWNA 7205T

LIM-FLEX 50% PLD BLK 8/29/2007 EXLR 7205T LFF-1883747

EXAR SUDDEN IMPACT 1537 ..... NORTHERN IMPROVEMENT 4480  
 EXAR PIT BOSS 409 ..... B L R BLUSHING PRIDE 9097  
 WK WINNIE 7305 ..... KRUGERRANDS MONEYLINE  
 WK WINNIE 5460  
 DSUL LOOKIN TOO SWEETS22L ..... COLE FIRST DOWN 46D  
 EXLR LASHAWNA 192N ..... DSUL TOO SWEET 55E  
 LOGAN'S LASHAWNA 436L ..... KRMC OUTCROSS 192G  
 TWCC MISS COOKIE 816H

Act. BW  
65

CE	BW	WW	YW	MA	CM	SC	DC	CW	RE	YG	MS	\$MI
11	-1.5	36	72	22	4	N/A	N/A	31	-.02	.22	.05	41

- Sells Open. BW: 65 lbs.
- Sired by EXAR Pit Boss whose calves look outstanding.
- Dam has a proven record for producing great ones.
- Deep-bodied with lots of style and balance.

### 138 | EXLR MAGIC MARY 7232T

LIM-FLEX 50% PLD BLK 9/5/2007 EXLR 7232T LFF-1883770

BON VIEW NEW DESIGN 1407 ..... B/R NEW DESIGN 036  
 EXAR 263C ..... BON VIEW PRIDE 664  
 EXAR JUNE C 3577 ..... BR MIDLAND  
 PAF 9611 616 1161  
 EXLR DAKOTA 353G ..... WULF'S COUNT DOWN 9251C  
 EXLR MAGIC MARY 900N ..... CANE RIDGE DAPHNE 011D  
 HARVEST OLYMPUS  
 LOGAN'S MAGIC MARY ..... MOSR MAGIC TOUCH 122A

Act. BW  
75

CE	BW	WW	YW	MA	CM	SC	DC	CW	RE	YG	MS	\$MI
6	-0.2	46	90	27	2	N/A	N/A	26	.01	.25	.15	47

- Sells Open. BW: 75 lbs.
- Produced by the record-setting \$263,000 Express Angus sire, EXAR 263C. This halfblood prospect should be very competitive. Don't forget, Express Ranches has raised the last two National Jr. Lim-Flex Show Grand Champion females.



### 139 | EXLR EMMA 8047T

LIM-FLEX 75% PLD BLK 3/30/2007 EXLR 8047T LFF-1874018

EXLR DAKOTA 353G ..... WULF'S COUNT DOWN 9251C  
 SPRING CREEKS MATTHEW ..... CANE RIDGE DAPHNE 011D  
 YK REGENCY 171D ..... MAYS BLACK JET  
 WULF'S CHANCELLOR 0210C ..... YKCC SPRING FLING 264Y  
 EXLR 5103H ..... WULF'S CHALLENGER 6044Y  
 SUMMITCREST EMMA 368Z ..... MISS WOLFETTE 0210Y  
 ..... HOFF PROTOTYPE S C 357  
 ..... SUMMITCREST EMMA 346W

Act. BW  
90

CE	BW	WW	YW	MA	CM	SC	DC	CW	RE	YG	MS	\$MI
3	2.0	35	67	22	2	0.2	1	3	-0.3	.10	.01	40

- Sells Open. BW: 90 lbs.
- This prospect is loaded with style and balance.
- Don't overlook this big-time prospect.
- Deep-bodied, extremely sound and functional.

### 140 | EXLR HAYLEY 7234T

LIM-FLEX 50% PLD BLK 9/7/2007 EXLR 7234T LFF-1883772

B C MARATHON ..... O C C KIRBY 6335  
 BC 7022 RAVEN 7965 ..... GIBBET HILL MIGNONNE E37  
 O C C BONANZA 880B  
 O C C BLACKBIRD 796F ..... O C C BLACKBIRD 779A  
 RADS BLACK PRODIGY ..... COLE FIRST DOWN 46D  
 EXLR HAYLEY N064 ..... RADS POLL BLACK POWDER I  
 EXLR HAYLEY 7250L ..... WULF'S DAWSON 4421D  
 ..... EXLR 770G

Act. BW  
80

CE	BW	WW	YW	MA	CM	SC	DC	CW	RE	YG	MS	\$MI
5	0.2	39	74	17	0	N/A	N/A	8	.21	-.01	.03	43

- Sells Open. BW: 80 lbs.
- This prospect, sired by the Express-Limestone-Conley herd sire Raven, should be very competitive.
- Great design with super length of body.

### 141 | EXLR NAOMI 7240T

LIM-FLEX 50% PLD BLK 9/11/2007 EXLR 7240T LFF-1883778

BON VIEW NEW DESIGN 1407 ... B/R NEW DESIGN 036  
 EXAR NEW LOOK 2971 ..... BON VIEW PRIDE 664  
 N BAR PRIMROSE 2424 ..... EMULATION 31  
 PRIMROSE N BAR 9962  
 RADS BLACK PRODIGY ..... COLE FIRST DOWN 46D  
 EXG NAOMI F59N RVDR ..... RADS POLL BLACK POWDER I  
 NP POLLED MELODY MS 559F... CHR GOLD OLYMPUS 331B  
 ..... MAGS WINSOME

Act. BW  
70

CE	BW	WW	YW	MA	CM	SC	DC	CW	RE	YG	MS	\$MI
8	-1.3	36	74	23	2	N/A	5	16	-.24	.29	.22	46

- Sells Open. BW: 70 lbs.
- Dam was a top seller in the Fast Forward Sale.
- Really nice fall prospect.
- Big-bodied and structurally sound.

### 142 | EXLR AMBER KRUG 103

LIM-FLEX 71% PLD BLK 8/8/2007 EXLR 188T LFF-1894634

SUMMITCRESTHIGHPRIME 0H29 ... GARDENS PRIME TIME  
 EXLR PROMINENT 1023P ..... SUMMITCREST MISSIE 2F55  
 EXLR LIBERTY 616L ..... EXLR POLLED BENCHMARK 709G  
 EXLR 5101G  
 RADS BLACK PRODIGY ..... COLE FIRST DOWN 46D  
 PLD BLK AMBER KRUG 103 ..... RADS POLL BLACK POWDER I  
 SOGF AMBER KRUG 264B ..... GOLDENVIEWKRUGERRAND 250K  
 ..... EJPS AMBER

Act. BW  
76

CE	BW	WW	YW	MA	CM	SC	DC	CW	RE	YG	MS	\$MI
8	0.8	38	73	26	0	-0.1	N/A	13	.16	.10	.06	43

- Sells Open. BW: 76 lbs.
- Dam is from the famed Amber Krug family.
- Nice-fronted and super sound.
- One of the more heavy muscled heifers in the sale.

### 143 | EXLR MOLLY 276T

LIM-FLEX 50% PLD BLK 10/15/2007 EXLR 276T LFF-1894684

SITZ ALLIANCE 6595 ..... SITZ TRAVELER 8180  
 EXG ALLIANCE 43802 ..... SITZ BARBARAMERE JET 2698  
 FINKS PRIDE 0254 6256 RT ..... LEACHMAN RIGHT TIME  
 FINKS PRIDE 6256 25 N T  
 LESF ASPHALT 9N ..... GPFF BLAQUE RULON  
 EXLR MOLLY 308R ..... GPFF EXTRA SWEET ELITE  
 EXLR MOLLY 4139J ..... EXLR DAKOTA 353G  
 ..... EXLR MOLLY 343G

Act. BW  
74

Sire's EPDs

BW	WW	Milk	YW	%IMF	REA	Fat	\$F	\$G	\$B
+3.4	+42	+24	+79	+13	+11	+0.31	+21.91	+9.84	+28.89

Dam's EPDs

CE	BW	WW	YW	MA	CM	SC	DC	CW	RE	YG	MS	\$MI
4	2.5	25	58	15	-1	0.4	9	-20	.24	-.15	-.09	35

- Sells Open. BW: 74 lbs.
- Grandmother is the famed EXLR Molly 4139J who has worked well for Express and JB Ranches. This heifer has big-time potential.



# Congratulations Juniors!

Express Ranches congratulations the juniors who have purchased and had success with EX genetics. As of December 2007, \$2,004,712.70 has been earned, 294 juniors have purchased heifers, 95 juniors have used ALL their funds and 199 juniors remain in the scholarship program. We take great pride helping juniors succeed in and out of the show ring. Congratulations and thank you for selecting EX as your heifer source.





**MCS**

***EXPRESS RANCHES***

2202 North Eleventh Street  
Yukon, Oklahoma 73099

Presorted  
First-Class  
US Postage  
PAID  
Lubbock TX  
Permit #49

**1-800-664-3977**

**[www.expressranches.com](http://www.expressranches.com)**