

EXPRESS RANCHES

Grass Time

SALE

FRIDAY
APRIL 30
Noon CDT
At The Ranch
Yukon, Oklahoma

SELLING 600+ HEAD

• Angus • Limousin • Lim-Flex •

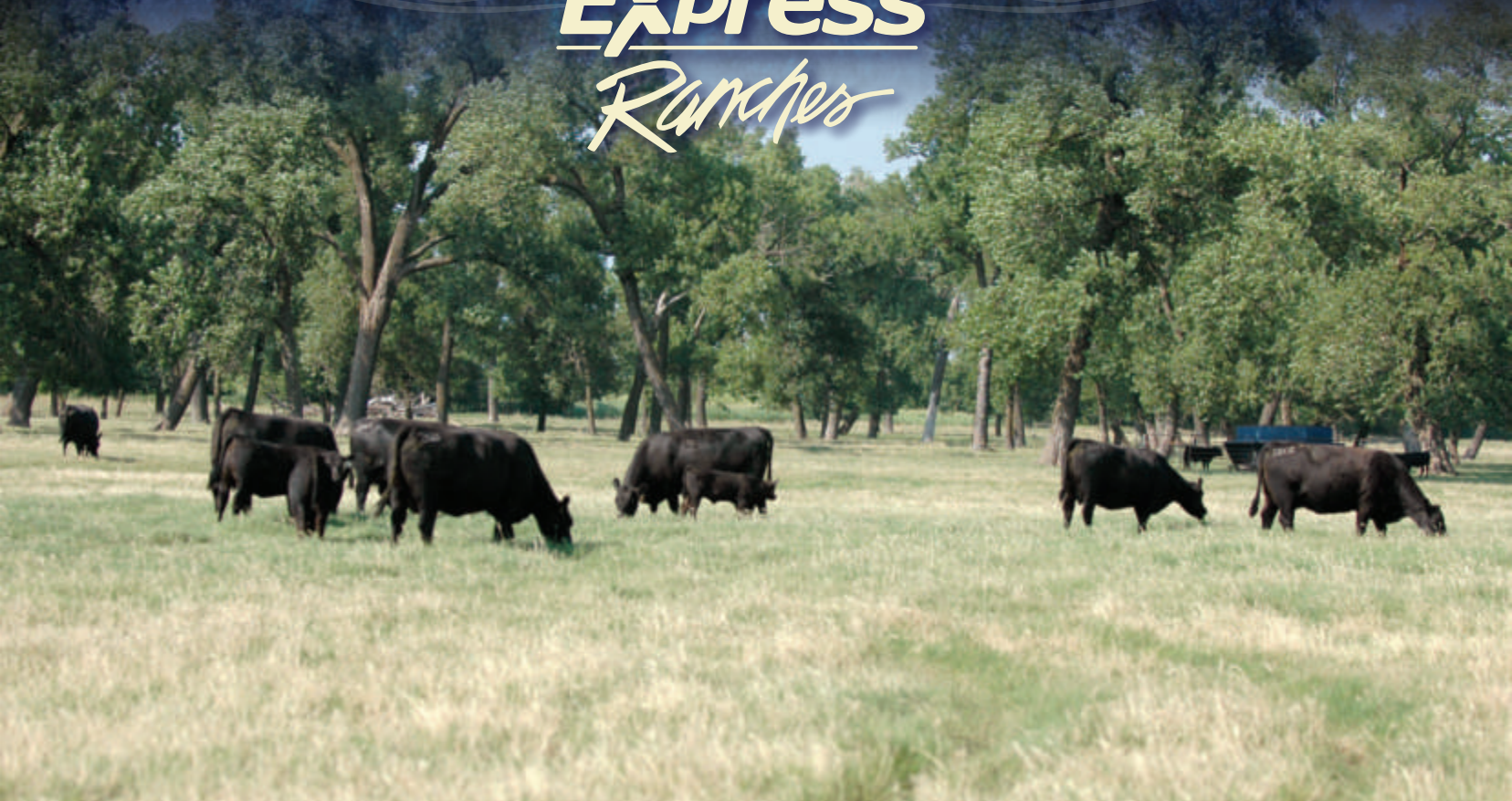

On Behalf of Express Ranches Welcome...



Welcome to Express Ranches for our Third Grass Time Sale. We greatly appreciate your interest in our offering and believe we have assembled a nice set of cattle for your appraisal.

Included in our Grass Time Sale will be both Angus and Limousin pairs, and fancy, commercial heifers bred to Northern Improvement and 263C.

We also will be selling over 110 Angus bulls.

With early spring rains, conditions look favorable for early grass and excellent pasture this year. We look forward to seeing you **Friday, April 30**. If we can be of any assistance or supply additional information, please don't hesitate to call.

At Express we are constantly striving to blend technology with common sense to supply you, our customer, with the best cattle we can produce.

If Kevin, Mark, Donnie, John, I or any of the crew can answer any questions or supply additional information don't hesitate to call.

Sincerely,

Bob & Jarold

Bob Funk & Jarold Callahan



SALE SCHEDULE

THURSDAY, APRIL 29, 2010

Cattle Available for Viewing

FRIDAY, APRIL 30, 2010

12:00 p.m. - Grass Time Sale

MOTEL ACCOMODATIONS

Hampton Inn, Yukon, OK
(I-40 & Garth Brooks Blvd.), (405) 350-6400,
just 4 mi. south of ranch

Best Western, Yukon, OK
(I-40 & Mustang Rd.), (877) 429-4795,
10 minutes from the ranch.

Comfort Inn & Suites
(I-40 & Mustang Rd.), (405) 577-6500,
10 minutes from the ranch.

Hilton Garden Inn, Oklahoma City, OK
(I-40 & Meridian), (405) 942-1400

**Ask for the Express Ranch
block of rooms at each hotel.**



2202 N. 11th Street, Yukon, Oklahoma 73099
Bob Funk, Owner Jarold Callahan, President
800-664-3977 • 405-350-0044

www.expressranches.com

AIR TRANSPORTATION

Will Rogers World Airport in Oklahoma City is only 15 minutes from the Yukon ranch and is served by most major airlines.

For assistance with travel arrangements, please call:

Express Travel Service (800) 828-3124,
or Express Ranches (800) 664-3977.

DOWNLOAD SALE CATALOG ONLINE AT:

www.ExpressRanches.com

WELCOME TO *EXPRESS RANCHES*

Express Ranches Personnel

Jarold Callahan, President (405) 590-3061 - cell
Mark Squires, Vice President of Administrations (405) 350-0044 - office
Donnie Robertson, Vice President of Marketing (405) 206-1886 - cell
Kevin Hafner, Vice President of Operations (405) 641-8100 - cell
John Edwards, Marketing (325) 248-4453 - cell
Jason Shepard, Herd Manager (405) 245-9627
Dan Kelley, Assistant Manager (405) 642-9715
Brian Clark, Assistant Manager (405) 642-9714
Miles Shout, Assistant Manager (405) 269-9219

Sale Consultants

National Cattle Services Eddie Sims (580) 492-4590 or 595-1626
Ellis Management Group Dan Ellis (406) 698-3783
MCS Auction Service..... Matt Sims (405) 641-6081
Dustin Layton..... (405) 464-2455
R&R Marketing Randy Ratliff (615) 330-2735

Authorized Marketing Agents

Steven Hines..... (352) 258-5173
Joe Paul Stuart (903) 278-4718
Grassroots Genetics Mark Smith (515) 229-5227
Cotton & Associates Ryan Cotton (706) 206-8361

Sale Staff & Livestock Publication Representatives

Eddie Sims, Matt Sims & Ronn Cunningham Auctioneers
Terry Cotton, *Angus Journal*..... (816) 233-1320
Matt Caldwell, *Angus Journal*..... (913) 755-1105
Chisolm Kinder, *Oklahoma Cowman* (405) 747-4683
Delvin Heldermon, Special Assignment (580) 622-4016
Doug Paul & Jeff Hallowell, *Stock Exchange* (405) 840-3915
Raymond Sproul, *Limousin World* (405) 513-3474
Phil Stoll, *Weekly Livestock Reporter* (817) 366-7332
John Andras, *Weekly Livestock Reporter*..... (817) 789-7352
Wade Perks, *The Cattleman*..... (817) 916-1781
Mark Smith, Grassroots Consulting (515) 229-5227
Dustin Layton, Special Assignment (405) 464-2455

EX OPPORTUNITIES

April 30, 2010

Extra Value Grass Time Sale

August 27 & 28, 2010

Annual Angus Production Sale
"The Big Event VIII"

October 4, 2010

Rancher's Bull & Commercial Female Sale

November 6, 2010

Annual Limousin Production Sale
"Fast Forward XVII"

November 9, 2010

Express Ranches Customer Appreciation Sale
Apache, OK

November 11, 2010

Express Ranches Feeder Calf Sale
Apache, OK

March 3 & 4, 2011

Express Annual Spring Bull & Commercial Female Sale

March 2011

Annual Honor Roll Show Prospect Sale

*All Express Sale events take place
at the ranch headquarters in Yukon, OK,
unless otherwise indicated

**DOWNLOAD SALE CATALOG ONLINE AT:
www.ExpressRanches.com**

**Sale-Day Phone Number:
(405) 350-0044**



2202 N. 11th Street, Yukon, Oklahoma 73099
800-664-3977 • 405-350-0044 • www.expressranches.com

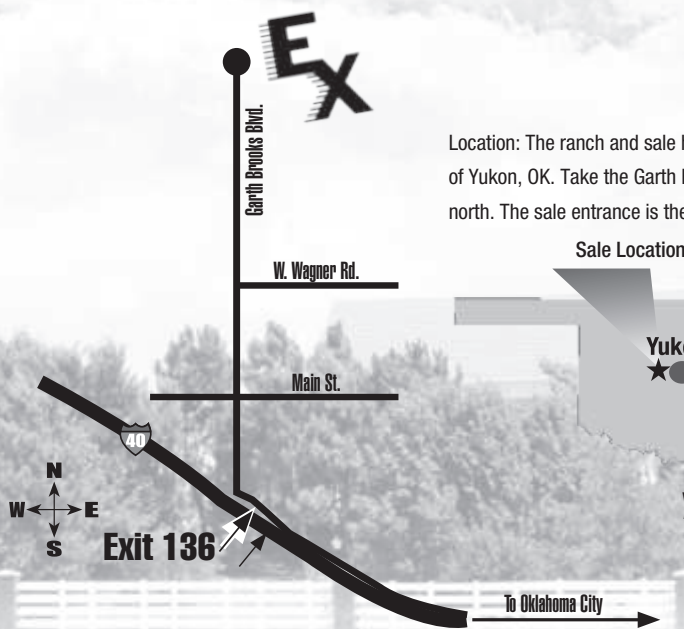

Location: The ranch and sale headquarters is located west of Oklahoma City just north of Yukon, OK. Take the Garth Brooks exit (Exit 136) off of I-40 in Yukon. Go 3.5 miles north. The sale entrance is the first entrance to the ranch on the east side of the road.

Sale Location

Yukon, OK
★●Oklahoma City

Yukon, Oklahoma

- Only 20 minutes from Oklahoma City
- 2+ hours from Tulsa, OK
- Take exit 136 off of I-40, then go 3.5 miles north of Yukon.

Selling 600+ Head

- 110 Angus Bulls
- 100 Registered Angus Spring-Calving Pairs
- 120 Limousin & Lim-Flex Lots (Spring & Fall Pairs)
- 20 Fancy, Angus & Limousin Show Heifer Prospects
- 100 Commercial Angus Replacement Heifers
- 30 Commercial Angus Pairs

Sale-Day Phone Number:
(405) 350-0044

Calving-Ease Rating

- ★★★★ Excellent calving-ease, use with confidence on any type of heifer.
- ★★★ Superior calving-ease, should work with most heifers and most situations.
- ★★ Moderate calving-ease, most people will use these bulls on cows, but they can be used on heifers if calving-ease is of less concern.
- ★ We recommend these bulls for use on cows.

Absentee Bidding Process for the Express Ranches Grass Time Sale

Express Ranches invites those are unable to attend to be a part of the action!

We would never want to give someone an excuse to NOT attend our event, but if the situation arises, we have you covered. With the help of LiveAuctions.tv, we are now able to give you a live connection to the auction.

Real-time bidding will be available via the Internet for this sale. Live audio and live video will allow buyers to bid on animals as if they were present at the sale. Buyers must create an account prior to the sale. Please visit <http://LiveAuctions.tv> to create an account. Instructions are available at <http://LiveAuctions.tv> to walk you through the set-up process, contact Brad Fahrmeier at 816-392-9241 or brad@LiveAuctions.tv

Bid Online Live:

LiveAuctions.TV

Express Ranches Bull Development

All bulls are developed on a high roughage ration from weaning until sale time in large traps allowing them to get out and be bulls! We feed to obtain optimum performance while not sacrificing longevity! While extreme weights are impressive, we feel keeping cattle sound and functional are equally important. We have spent countless hours developing a feeding program that not only allows us to amplify the genetic potential, but keeps the cowman in mind that purchases him. All Bulls are on a 40-45% hay-based ration fed not over 3% of body weight. After all scan data is retrieved, bulls are backed off of feed, and hardened up to first turn out condition. This allows us to eliminate the bulls that fail to respond when conditioning for the upcoming sale.

To sum it up, we try to get the bulls into the same shape we like to buy them in!

Express Ranches Vaccination Schedule & Feeding Program

Recommended by Dr. L.D. Barker, Professional Animal Health, Newcastle, Oklahoma

TIMING	PRODUCT SUGGESTION
Birth	CalfGuard (if needed) ¹
3 Months	Bovi-shield Gold 5 Cavalry 9 Microplasm/Pasturella Implant
Weaning	Bovi-shield Gold 5 Spirovac ³ Cavalry 9
14 Days Postweaning	BV Gold 5/Calvalry/Spirovac
Prebreeding (heifers/developing bulls)	Bovi-shield Gold FP 5 VL5 Ivomec
Prebreeding (cows/bulls annually)	Bovi-shield Gold FP 5 VL5 Spirovac ³ Ivomec
Pregnancy Exam (cows/bulls annually)	Leptoferm 5 Ivomec



Dr. L.D. Barker

¹ Rota-corona virus vaccine administered prior to nursing.
² May be given to calves nursing pregnant cows if cows have been vaccinated within the previous year with Bovi-Shield (or PregGuard).
³ Spirovac should be administered to breeding animals twice at 4-6 week intervals the first year of administration. Spirovac should be administered as early in life as possible (after 4 weeks of age) to provide immunity prior to exposure and potential development of the carrier state. A preweaning/weaning period is included in the protocol. However, this could be given at branding (followed by a 2-4 week booster) or twice prior to weaning.

Notes

No more than three gram (-) vaccines administered at one time
 "5-way" Lepto administered twice annually (~ 6 month intervals) in "high risk" herds and once annually in "low risk" herds
 Spirovac administered twice the first year and once annually.
 Spirovac titers may be a problem for export requirements or AI centers. Consult your veterinarian or AI center personnel prior to administration to breeding animals destined for export or semen collection.
 Bovi-Shield may be used in calves nursing pregnant heifers/cows or in pregnant heifers/cows if the heifers/cows were vaccinated within 12 months. Bovi-Shield must be given initially to open females.
 ScourGuard 3 (K)/C should be administered pre-calving if calf scours is a problem. This should be administered twice (at least two weeks apart) the first year, with the second dose given 2-3 weeks before calving. A single annual booster may be given 2-3 weeks before each subsequent calving. Heifers' calves are twice as likely to develop scours as calves born to mature cows.

BULL GUARANTEE

All bulls selling have passed a Breeding Soundness Exam 30- 45 days prior to the sale. We feel this is the best estimate we have to predict bulls that will go out and service as many cows as possible in the required time period.

Although all bulls have passed a BSE, we know certain problems can arise after you receive your purchase. To help ensure your investment, Express Ranches will guarantee all bulls selling for \$1,500 or more against breeding injury, and **to be sound breeders for the first breeding season. Breeding season is defined as the 90-day period following the first turnout of the bulls.**

This means that if you don't intend to use the bull for some time after purchase, we suggest an additional BSE by your Licensed Vet to assure the highest conception rates possible.

Checking your bulls prior to turn out each year is cheap insurance to assure your bull is ready to go!

If a problem arises, contact us and we will provide a replacement bull if available, or if the buyer prefers, credit toward a bull will be given in the upcoming sale, less salvage value of the injured bull. Please notify us as soon as possible should injury or problem occur and prior to the injured bull being sold for salvage.

VOLUME DISCOUNTS

In an effort to show our appreciation to our loyal customers, we once again will be offering our VOLUME DISCOUNTS on bulls only! Remember, if you need a large number of bulls we have you covered!

5-9 BULLS

WE'LL TAKE OFF 5% PURCHASE PRICE AT SETTLEMENT

10 OR MORE, MAKE IT 10%

We hope this will make it a little easier to fill the truck!

FREE BULL DELIVERY TO CENTRAL POINTS

Transportation costs for livestock are currently at an all-time high. We also hope to limit the amount of unnecessary extra time bulls spend on the trailer in transit to your ranch. Because of these factors Express Ranches is implementing the following delivery policy.

The central points for delivery will include auction barns, vet clinics and ranches that offer to serve as a delivery point. We will map out the route after the sale and do our best to get your bulls to you as quickly and conveniently as possible.

We simply ask for your cooperation in arranging the delivery of your bulls. This will keep the bulls from being on the truck too long and therefore get your bulls to you in the best condition possible.

Please assist us by leaving the correct contact people and numbers so our staff can keep you informed as to the status of your delivery.

We will also be offering a **\$50 PER HEAD REBATE (BULLS ONLY)** for customers who arrange to pick up their bulls here at our sale location within one week of the sale.

FREE DELIVERY
 OR
\$50 OFF
BULLS ONLY



EXAR 263C

Sire of Lots 1 & 2

1 | EXAR EXAR 263C 9664B

Reg. No: 16285197 Tattoo: 9664B DOB: 2/25/2009

BON VIEW NEW DESIGN 1407 ...	B/R NEW DESIGN 036	Act. BW
EXAR 263C	BON VIEW PRIDE 664	80
EXAR JUNE C 3577	BR MIDLAND	Adj. WW
	PAF 9611 616 1161	814
		Adj. YW
R C BLACK CIGAR 0293	CONNEALY FRONTLINE	1,280
ROLLIN ROCK LASS 6001	REV ROSE OF C H 8091	Adj. SC
ROLLIN ROCK LASS 4669	BASIN AMBUSH 694L	33.9
	ROLLIN ROCK LASS 2105	Adj. IMF
		5.15
		Adj. REA
		15.4

EPDs current as of 3/26/2010

CED	BW	WW	Milk	YW	SC	\$EN	MARB	REA	Fat
9	0.7	54	25	101	0.01	-7.04	0.48	0.32	0.018
Calving-Ease		\$W (Weaning)		\$F (Feedlot)		\$G (Grid)		\$B (Beef)	
★★★★		+28.87		+38.74		+28.95		+54.46	

Note the outstanding Weaning Weight of 814 lbs. Ranks in the Top 15% for Calving-Ease Direct, 20% for BW EPD, 15% for WW EPD, 20% for Milk EPD, 10% for YW EPD, 25% for Marbling EPD, 25% for Ribeye EPD, 20% for \$W, 10% for \$F, 25% for \$G, and the top 15% for \$B.

3 | EXAR 230T 9160B

Reg. No: 16294116 Tattoo: 9160B DOB: 3/16/2009

EXAR 263C	BON VIEW NEW DESIGN 1407	Act. BW
BASIN 263C 230T	EXAR JUNE C 3577	64
BASIN LUCY N728	C A FUTURE DIRECTION 5321	Adj. WW
	BASIN LUCY 178E	686
		Adj. YW
SITZ FORESIGHT 955P	WOODHILL FORESIGHT	1,232
EXAR LADY 3607	SITZ EVERELDA ENTENSE 1688	Adj. SC
EXAR LADY 5595	KG DAKOTA	37.5
	EXAR LADY 3725	Adj. IMF
		4.82
		Adj. REA
		15.7

EPDs current as of 3/26/2010

CED	BW	WW	Milk	YW	SC	\$EN	MARB	REA	Fat
11	0.2	45	30	91	0.42	-8.66	0.37	0.29	0.043
Calving-Ease		\$W (Weaning)		\$F (Feedlot)		\$G (Grid)		\$B (Beef)	
★★★★		+26.80		+32.09		+23.01		+42.20	

Ranks in the Top 4% for Calving-Ease Direct, 15% for BW EPD, 2% for Milk EPD, 25% for YW EPD, and the top 25% for \$F.

2 | EXAR 263C 9663B

Reg. No: 16285195 Tattoo: 9663B DOB: 2/25/2009

BON VIEW NEW DESIGN 1407 ...	B/R NEW DESIGN 036	Act. BW
EXAR 263C	BON VIEW PRIDE 664	78
EXAR JUNE C 3577	BR MIDLAND	Adj. WW
	PAF 9611 616 1161	785
		Adj. YW
LEACHMAN QUEST 4754	LEACHMAN QUEST	1,211
JUANADA OF ROLLIN ROCK 6434	LEACHMAN RACHEL 7054	Adj. SC
JUANADA OF ROLLIN ROCK 3351	HERO 6267 OF R R 2418	35.9
	JUANADA OF ROLLIN ROCK 1375	Adj. IMF
		4.78
		Adj. REA
		14.4

EPDs current as of 3/26/2010

CED	BW	WW	Milk	YW	SC	\$EN	MARB	REA	Fat
8	2.2	50	32	98	0.25	-12.79	0.37	0.17	0.009
Calving-Ease		\$W (Weaning)		\$F (Feedlot)		\$G (Grid)		\$B (Beef)	
★★★		+25.58		+37.25		+24.17		+50.11	

Note the outstanding Weaning Weight of 785 lbs. Ranks in the Top 20% for Calving-Ease Direct, 25% for WW EPD, 1% for Milk EPD, 15% for YW EPD, 10% for \$F, 25% for \$B.

4 | EXAR REJUVENATOR 9505B

Reg. No: 16306644 Tattoo: 9505B DOB: 3/25/2009

EXAR NEW LOOK 2971	BON VIEW NEW DESIGN 1407	Act. BW
EXAR REJUVENATOR 5401	N BAR PRIMROSE 2424	80
EXAR MISS BEAUTY C 3533	BR MIDLAND	Adj. WW
	PAF 8508 AT 1087	683
		Adj. YW
GARDENS HIGHMARK	SUMMITCREST SCOTCH CAP 0B45	1,225
EXG QUEENIE 6047 R3	GREEN GARDEN PRIDE 6128 S1	Adj. SC
G A R 1407 NEW DESIGN 2072	BON VIEW NEW DESIGN 1407	33.3
	G A R PRECISION 2488	Adj. IMF
		5.54
		Adj. REA
		13.7

EPDs current as of 3/26/2010

CED	BW	WW	Milk	YW	SC	\$EN	MARB	REA	Fat
6	2.5	53	19	99	-0.23	-0.94	0.60	0.10	0.020
Calving-Ease		\$W (Weaning)		\$F (Feedlot)		\$G (Grid)		\$B (Beef)	
★★★		+24.59		+37.08		+29.86		+51.86	

Ranks in the Top 15% for WW EPD, 10% for YW EPD, 15% for Marbling EPD, 10% for \$F, 20% for \$G, and the top 20% for \$B.



5

EXAR NEW LOOK 9151B

[NHF] Act. BW 88

Reg. No: 16294108 Tattoo: 9151B DOB: 3/13/2009

BON VIEW NEW DESIGN 1407 ...	B/R NEW DESIGN 036	Adj. WW	747
EXAR NEW LOOK 2971	BON VIEW PRIDE 664	Adj. YW	1,254
N BAR PRIMROSE 2424	EMULATION 31	Adj. SC	36.6
	PRIMROSE N BAR 9962	Adj. IMF	4.39
EXAR NOMINAL 3550	BR MIDLAND	Adj. REA	14.3
BLACKBIRD OF ROLLIN ROCK5004	R3 LASS L1		
BLACKBIRD OF ROLLIN ROCK0145	HERO 6267 OF R R 2418		
	BLACKBIRD OF ROLLIN ROCK 2461		

EPDs current as of 3/26/2010

CED	BW	WW	Milk	YW	SC	\$EN	MARB	REA	Fat
4	2.9	49	21	82	0.20	2.52	0.16	0.08	-0.006
Calving-Ease		\$W (Weaning)		\$F (Feedlot)		\$G (Grid)		\$B (Beef)	
★★		+26.71		+21.72		+18.43		+32.59	

This New Look son offers a well-balanced EPD profile.

6

EXAR DOUBLE TAKE A9123

Act. BW 86

Reg. No: 16417362 Tattoo: A9123 DOB: 3/1/2009

EXAR NEW LOOK 2971	BON VIEW NEW DESIGN 1407	Adj. WW	566
J & J DOUBLE TAKE 550	N BAR PRIMROSE 2424	Adj. YW	1,124
PF E161 BARDOLENA 3153	TWIN VALLEY PRECISION E161	Adj. SC	37.6
	G K BETSY BARDOLENA 323A	Adj. IMF	4.14
K W F EQUATOR C17L	PAPA EQUATOR 2928	Adj. REA	16.5
K W EQUAL BARDOLENA 16P	LEACHMAN LASS 1125		
KFF BETSY BARDOLENA J103	CALIFORNIA TRAVELER		
	G K BETSY BARDOLENA 323A		

EPDs current as of 3/26/2010

CED	BW	WW	Milk	YW	SC	\$EN	MARB	REA	Fat
7	0.4	31	21	68	0.76	6.73	0.24	0.19	0.012
Calving-Ease		\$W (Weaning)		\$F (Feedlot)		\$G (Grid)		\$B (Beef)	
★★★		+21.88		+15.09		+21.47		+33.41	

Check out the REA Scan of 16.5 sq. in.! Ranks in the Top 15% for BW EPD, 25% for Scrotal EPD, and the top 25% for \$EN.

8

EXAR PREDESTINED 9185B

Act. BW 58

Reg. No: 16300468 Tattoo: 9185B DOB: 3/21/2009

B/R NEW DESIGN 036	V D A R NEW TREND 315	Adj. WW	689
G A R PREDESTINED	B/R BLACKCAP EMPRESS 76	Adj. YW	1,267
G A R EXT 4206	N BAR EMULATION EXT	Adj. SC	34.2
	G A R 6807 TRAVELER 1432	Adj. IMF	5.17
G A R TRAVELER 1489	Q A S TRAVELER 23-4	Adj. REA	15.8
G A R 1489 TRAVELER 4797	G A R BANDO 237		
G A R EXT 614	N BAR EMULATION EXT		
	G A R SCOTCH CAP 309		

EPDs current as of 3/26/2010

CED	BW	WW	Milk	YW	SC	\$EN	MARB	REA	Fat
8	3.4	45	27	82	0.13	-1.98	0.60	0.36	0.025
Calving-Ease		\$W (Weaning)		\$F (Feedlot)		\$G (Grid)		\$B (Beef)	
★★		+24.99		+23.21		+31.46		+55.65	

Ranks in the Top 20% for Calving-Ease Direct, 10% for Milk EPD, 15% for Marbling EPD, 20% for Ribeye EPD, 15% for \$G, and the top 10% for \$B.

10

EXAR MILE HIGH 9089B

[NHF] Act. BW 70

Reg. No: 16392742 Tattoo: 9089B DOB: 2/23/2009

BON VIEW NEW DESIGN 1407	B/R NEW DESIGN 036	Adj. WW	675
RIVERBEND MILE HIGH 3718	BON VIEW PRIDE 664	Adj. YW	1,240
G A R PRECISION 1919	G A R PRECISION 1680	Adj. SC	38.4
	G A R EXT 544	Adj. IMF	4.25
H S A F BANDO 1961	S A F 598 BANDO 5175	Adj. REA	12.6
JILLCO'S EDELLA 7063	J K S MISS CHEYENNE 196		
CLEARWATER EDELLA 1093	B/R NEW FRONTIER 095		
	CLEARWATER EDELLA 1618		

EPDs current as of 3/26/2010

CED	BW	WW	Milk	YW	SC	\$EN	MARB	REA	Fat
7	1.3	48	28	94	0.49	-7.67	0.35	0.08	0.008
Calving-Ease		\$W (Weaning)		\$F (Feedlot)		\$G (Grid)		\$B (Beef)	
★★★★		+26.71		+33.95		+21.39		+49.50	

Ranks in the Top 10% for Milk EPD, 20% for YW EPD, 20% for \$F, and the top 25% for \$B.



EXAR NEW LOOK 2971

Sire of Lot 5

7

EXAR PREDESTINED 9364B

Act. BW 62

Reg. No: 16322511 Tattoo: 9364B DOB: 3/11/2009

B/R NEW DESIGN 036	V D A R NEW TREND 315	Adj. WW	757
G A R PREDESTINED	B/R BLACKCAP EMPRESS 76	Adj. YW	1,200
G A R EXT 4206	N BAR EMULATION EXT	Adj. SC	35.8
	G A R 6807 TRAVELER 1432	Adj. IMF	5.86
EXAR NEW LOOK 2971	BON VIEW NEW DESIGN 1407	Adj. REA	15.4
VAR BLACKCAP 5241	N BAR PRIMROSE 2424		
G A R 044 TRAVELER 2328	G D A R TRAVELER 044		
	G A R PRECISION 2536		

EPDs current as of 3/26/2010

CED	BW	WW	Milk	YW	SC	\$EN	MARB	REA	Fat
8	3.1	52	27	96	0.27	-7.35	0.67	0.48	0.024
Calving-Ease		\$W (Weaning)		\$F (Feedlot)		\$G (Grid)		\$B (Beef)	
★★		+25.21		+34.41		+35.18		+60.31	

Note the outstanding Weaning Weight of 757 lbs. Ranks in the Top 20% for Calving-Ease Direct, 20% for WW EPD, 10% for Milk EPD, 15% for YW EPD, 10% for Marbling EPD, 10% for Ribeye EPD, 20% for \$F, 5% for \$G, and the top 5% for \$B.

9

EXAR PREDESTINED 9251

Act. BW 88

Reg. No: 16373359 Tattoo: 9251 DOB: 3/27/2009

G A R PREDESTINED	B/R NEW DESIGN 036	Adj. WW	848
RR CORK PREDESTINED 5042	G A R EXT 4206	Adj. YW	1,362
B A A R PRIMROSE L016	CONNEALY DATELINE	Adj. SC	39.5
	DOUBLE W MISS PRIMROSE E64	Adj. IMF	4.69
BR MIDLAND	TWIN VALLEY PRECISION E161	Adj. REA	16.0
EXAR EVERGREEN 5214	BR ROYAL LASS 7036-19		
LIMESTONE EVERGREEN L072	BON VIEW NEW DESIGN 1407		
	P V A MISS TRAVELER 58 5023		

EPDs current as of 3/26/2010

CED	BW	WW	Milk	YW	SC	\$EN	MARB	REA	Fat
8	2.1	53	19	96	0.42	0.00	0.49	0.42	0.038
Calving-Ease		\$W (Weaning)		\$F (Feedlot)		\$G (Grid)		\$B (Beef)	
★★★		+26.36		+34.02		+28.02		+53.04	

Note the outstanding Weaning Weight of 848 lbs. and yearling weight of 1362 lbs. and an excellent REA of 16.0 sq in.! Ranks in the Top 20% for Calving-Ease Direct, 15% for WW EPD, 15% for YW EPD, 25% for Marbling EPD, 10% for Ribeye EPD, 20% for \$F, 25% for \$G, and the top 15% for \$B.



G A R PREDESTINED

Sire of Lots 7 & 8



Sire of Lots 11-14

11 | EXAR FRANCHISE 9137B [NHF] Act. BW 78

Reg. No: 16290210 Tattoo: 9137B DOB: 3/4/2009

C A FUTURE DIRECTION 5321 ...	G A R PRECISION 1680	Adj. WW	773
BASIN FRANCHISE P142	C A MISS POWER FIX 308	Adj. YW	1,378
BASIN CHLOE 812L	GARDENS EXPEDITION	Adj. SC	33.6
	BASIN CHLOE 6198	Adj. IMF	33.6
BON VIEW NEW DESIGN 1407 ...	B/R NEW DESIGN 036	Adj. IMF	33.6
LIMESTONE BLACKCAP C519	BON VIEW PRIDE 664	Adj. REA	5.91
G A R PLOWMAN G240.	PLOWMAN 1627 OF MILLBRAE SAR	Adj. REA	5.91
	G A R PRECISION 2536	Act. BW	15.2

EPDs current as of 3/26/2010

CED	BW	WW	Milk	YW	SC	\$EN	MARB	REA	Fat
1.3	52	26	96	-0.13	-6.22	0.60	0.47	0.47	0.039

Calving-Ease	\$W (Weaning)	\$F (Feedlot)	\$G (Grid)	\$B (Beef)
★★★★	+28.80	+34.41	+30.15	+59.56

Note the outstanding Weaning Weight of 773 lbs. and yearling weight of 1,378 lbs. Ranks in the Top 20% for WW EPD, 15% for Milk EPD, 15% for YW EPD, 15% for Marbling EPD, 10% for Ribeye EPD, 20% for \$W, 20% for \$F, 20% for \$G, and the top 5% for \$B.

13 | EXAR FRANCHISE 9165 [NHF] Act. BW 80

Reg. No: 16543561 Tattoo: 9165 DOB: 2/23/2009

C A FUTURE DIRECTION 5321 ...	G A R PRECISION 1680	Adj. WW	768
BASIN FRANCHISE P142	C A MISS POWER FIX 308	Adj. YW	1,181
BASIN CHLOE 812L	GARDENS EXPEDITION	Adj. SC	33.4
	BASIN CHLOE 6198	Adj. IMF	33.4
EXAR NEW DESIGN 0930	BON VIEW NEW DESIGN 1407	Adj. IMF	33.4
EXAR MISS DESIGN 4361-TCR	EXAR BLACKBIRD 8314	Adj. REA	7.37
TCR MS JUNKET SC 1378	S Q A R SCOTCH CAP 910	Adj. REA	7.37
	JUNKET K 412	Act. BW	15.6

EPDs current as of 3/26/2010

CED	BW	WW	Milk	YW	SC	\$EN	MARB	REA	Fat
8	0.1	43	17	79	-0.33	6.99	0.53	0.35	0.002

Calving-Ease	\$W (Weaning)	\$F (Feedlot)	\$G (Grid)	\$B (Beef)
★★★★	+26.56	+21.07	+34.44	+46.70

Note the outstanding Weaning Weight of 768 lbs. and an incredible IMF scan of 7.37%. Ranks in the Top 20% for Calving-Ease Direct, 15% for BW EPD, 25% for \$EN, 20% for Marbling EPD, 20% for Ribeye EPD, and the top 10% for \$G.

15 | EXAR RETAIL PRODUCT 9165B Act. BW 66

Reg. No: 16300451 Tattoo: 9165B DOB: 3/18/2009

G A R RETAIL PRODUCT	G A R PRECISION 1680	Adj. WW	708
CIRCLE S RETAIL PRODUCT 6411	G A R EXT 4927	Adj. YW	1,322
CIRCLE S BLACKBIRD 3197	RITO 616 OF 4B20 6807	Adj. SC	37.6
	CIRCLE S BLACKBIRD 9099	Adj. IMF	37.6
EXAR NEW LOOK 2971	BON VIEW NEW DESIGN 1407	Adj. IMF	37.6
EXAR PAMELA 7249	N BAR PRIMROSE 2424	Adj. REA	6.22
BASIN PAMELA 1254	C A FUTURE DIRECTION 5321	Adj. REA	6.22
	BASIN PAMELA L40	Act. BW	14.5

EPDs current as of 3/26/2010

CED	BW	WW	Milk	YW	SC	\$EN	MARB	REA	Fat
11	-0.8	40	23	85	0.22	-0.22	0.55	0.30	0.007

Calving-Ease	\$W (Weaning)	\$F (Feedlot)	\$G (Grid)	\$B (Beef)
★★★★	+24.93	+28.04	+32.10	+54.32

Check out the excellent yearling weight of 1,322 lbs. and an incredible IMF scan of 6.22%. Ranks in the Top 4% for Calving-Ease Direct, 5% for BW EPD, 15% for Marbling EPD, 25% for Ribeye EPD, 15% for \$G, and the top 15% for \$B.

12 | EXAR FRANCHISE 9096B [NHF] Act. BW 76

Reg. No: 16297680 Tattoo: 9096B DOB: 2/25/2009

C A FUTURE DIRECTION 5321 ...	G A R PRECISION 1680	Adj. WW	710
BASIN FRANCHISE P142	C A MISS POWER FIX 308	Adj. YW	1,337
BASIN CHLOE 812L	GARDENS EXPEDITION	Adj. SC	37.4
	BASIN CHLOE 6198	Adj. SC	37.4
G A R PREDESTINED.	B/R NEW DESIGN 036	Adj. IMF	37.4
JACS BEAUTY 5582	G A R EXT 4206	Adj. IMF	37.4
JACS BEAUTY 1581	LEACHMAN RIGHT TIME	Adj. REA	4.24
	ROCKY MT BEAUTY 807	Adj. REA	4.24
		Act. BW	18.1

EPDs current as of 3/26/2010

CED	BW	WW	Milk	YW	SC	\$EN	MARB	REA	Fat
10	1.1	49	29	87	0.28	-6.47	0.46	0.58	0.012

Calving-Ease	\$W (Weaning)	\$F (Feedlot)	\$G (Grid)	\$B (Beef)
★★★★	+29.90	+26.58	+29.53	+61.06

Check out the excellent yearling weight of 1,337 lbs. and an excellent REA of 18.1 sq in.! Ranks in the Top 10% for Calving-Ease Direct, 4% for Milk EPD, 25% for Marbling EPD, 2% for Ribeye EPD, 15% for \$W, 20% for \$G, and the top 4% for \$B.

14 | EXAR FRANCHISE 96017 TF [NHF] Act. BW 76

Reg. No: 16426544 Tattoo: 96017 DOB: 1/19/2009

C A FUTURE DIRECTION 5321 ...	G A R PRECISION 1680	Adj. WW	652
BASIN FRANCHISE P142	C A MISS POWER FIX 308	Adj. YW	996
BASIN CHLOE 812L	GARDENS EXPEDITION	Adj. SC	34.7
	BASIN CHLOE 6198	Adj. SC	34.7
CONNEALY ONWARD	CONNEALY LEAD ON	Adj. IMF	34.7
EXAR BONNIE S011	ALTUNE OF CONANGA 6104	Adj. IMF	34.7
EXAR BONNIE 1113	BON VIEW NEW DESIGN 1407	Adj. REA	4.52
	WK BONNIE 2041	Adj. REA	4.52
		Act. BW	13.4

EPDs current as of 3/26/2010

CED	BW	WW	Milk	YW	SC	\$EN	MARB	REA	Fat
6	3.1	45	23	91		-2.07	0.40	0.40	0.022

Calving-Ease	\$W (Weaning)	\$F (Feedlot)	\$G (Grid)	\$B (Beef)
★★	+21.12	+32.09	+27.12	+50.43

Ranks in the Top 25% for YW EPD, 15% for Ribeye EPD, 25% for \$F, and the top 25% for \$B.

Bid Online At:
www.LiveAuctions.tv



Sire of Lots 16-21

16 | EXAR SPREAD A998

Reg. No: 16417396 Tattoo: A998 DOB: 3/20/2009 [NHF] Act. BW 88

BASIN EXPEDITION 768J GARDENS EXPEDITION
BASIN SPREAD 304T BASIN PRIMROSE LADY 5287
 BASIN LUCY 3829 C A FUTURE DIRECTION 5321
 BASIN LUCY 178E
 EXAR NEW LOOK 2971 BON VIEW NEW DESIGN 1407
A CROSS MISS KAY A623 N BAR PRIMROSE 2424
 BEB MISS KAY 327 G A R PRECISION 1680
 B E B MISS KAY

EPDs current as of 3/26/2010

CED	BW	WW	Milk	YW	SC	\$EN	MARB	REA	Fat
8	1.2	47	21	97	0.28	-2.11	0.25	0.34	0.021
Calving-Ease		\$W (Weaning)		\$F (Feedlot)		\$G (Grid)		\$B (Beef)	
★★★		+23.90		+37.42		+18.63		+50.31	

Check out the excellent yearling weight of 1,359 lbs. and REA of 17.3 sq in.! Ranks in the Top 20% for Calving-Ease Direct, 15% for YW EPD, 20% for Ribeye EPD, 10% for \$F, and the top 25% for \$B.

18 | EXAR SPREAD A996

Reg. No: 16417359 Tattoo: A996 DOB: 3/19/2009 [NHF] Act. BW 70

BASIN EXPEDITION 768J GARDENS EXPEDITION
BASIN SPREAD 304T BASIN PRIMROSE LADY 5287
 BASIN LUCY 3829 C A FUTURE DIRECTION 5321
 BASIN LUCY 178E
 G A R PRECISION 1680 TEHAMA BANDO 155
A CROSS RACQUEL A507 9J9 G A R 856
 O S U 6079 RACQUEL 8176 N BAR EMULATION EXT
 D F EMPRESS 6079

EPDs current as of 3/26/2010

CED	BW	WW	Milk	YW	SC	\$EN	MARB	REA	Fat
15	-2.4	44	23	76	0.24	2.51	0.32	0.00	0.006
Calving-Ease		\$W (Weaning)		\$F (Feedlot)		\$G (Grid)		\$B (Beef)	
★★★★		+31.93		+17.86		+23.23		+32.77	

Ranks in the Top 1% for Calving-Ease Direct, 1% for BW EPD, and the top 4% for \$W.

20 | EXAR SPREAD A987

Reg. No: 16417355 Tattoo: A987 DOB: 3/11/2009 Act. BW 92

BASIN EXPEDITION 768J GARDENS EXPEDITION
BASIN SPREAD 304T BASIN PRIMROSE LADY 5287
 BASIN LUCY 3829 C A FUTURE DIRECTION 5321
 BASIN LUCY 178E
 BR MIDLAND TWIN VALLEY PRECISION E161
J&J QUEEN 603 BR ROYAL LASS 7036-19
 J&J QUEENIE 9206 A&B YUKON 7150
 C&C QUEEN 418

EPDs current as of 3/26/2010

CED	BW	WW	Milk	YW	SC	\$EN	MARB	REA	Fat
7	2.2	49	15	95	0.53	3.81	0.44	-0.23	0.031
Calving-Ease		\$W (Weaning)		\$F (Feedlot)		\$G (Grid)		\$B (Beef)	
★★		+22.45		+34.57		+16.93		+42.95	

Excellent IMF Scan of 6.21%. Ranks in the Top 20% for YW EPD and the top 15% for \$F.

17 | EXAR SPREAD A977

Reg. No: 16417361 Tattoo: A977 DOB: 3/4/2009 Act. BW 86

BASIN EXPEDITION 768J GARDENS EXPEDITION
BASIN SPREAD 304T BASIN PRIMROSE LADY 5287
 BASIN LUCY 3829 C A FUTURE DIRECTION 5321
 BASIN LUCY 178E
 BON VIEW NEW DESIGN 1407 B/R NEW DESIGN 036
74-51CC LADY TRAVEL 6658 BON VIEW PRIDE 664
 LSA 3000C LADY TRAVEL 9057 LEACHMAN SAUGAHATCHEE 3000C
 P A F LADY TRAVEL 3225

EPDs current as of 3/26/2010

CED	BW	WW	Milk	YW	SC	\$EN	MARB	REA	Fat
10	-0.1	46	23	80	0.59	1.30	0.31	0.07	0.016
Calving-Ease		\$W (Weaning)		\$F (Feedlot)		\$G (Grid)		\$B (Beef)	
★★★		+30.12		+20.92		+24.01		+26.74	

Ranks in the Top 10% for Calving-Ease Direct, 10% for BW EPD, and the top 10% for \$W.

19 | EXAR SPREAD 9373B

Reg. No: 16322519 Tattoo: 9373B DOB: 3/16/2009 Act. BW 60

BASIN EXPEDITION 768J GARDENS EXPEDITION
BASIN SPREAD 304T BASIN PRIMROSE LADY 5287
 BASIN LUCY 3829 C A FUTURE DIRECTION 5321
 BASIN LUCY 178E
 EXAR NEW LOOK 2971 BON VIEW NEW DESIGN 1407
VAR BLACKCAP 5241 N BAR PRIMROSE 2424
 G A R 044 TRAVELER 2328 G D A R TRAVELER 044
 G A R PRECISION 2536

EPDs current as of 3/26/2010

CED	BW	WW	Milk	YW	SC	\$EN	MARB	REA	Fat
10	1.0	50	25	94	0.17	-4.85	0.44	0.17	0.024
Calving-Ease		\$W (Weaning)		\$F (Feedlot)		\$G (Grid)		\$B (Beef)	
★★★★		+27.97		+33.17		+26.86		+43.82	

Excellent IMF Scan of 6.84%. Ranks in the Top 10% for Calving-Ease Direct, 25% for BW EPD, 25% for WW EPD, 20% for Milk EPD, 20% for YW EPD, 25% for \$W, and the top 20% for \$F.

21 | EXAR SPREAD A980

Reg. No: 16417365 Tattoo: A980 DOB: 3/5/2009 Act. BW 80

BASIN EXPEDITION 768J GARDENS EXPEDITION
BASIN SPREAD 304T BASIN PRIMROSE LADY 5287
 BASIN LUCY 3829 C A FUTURE DIRECTION 5321
 BASIN LUCY 178E
 BR MIDLAND TWIN VALLEY PRECISION E161
J&J QUEEN 603 BR ROYAL LASS 7036-19
 J&J QUEENIE 9206 A&B YUKON 7150
 C&C QUEEN 418

EPDs current as of 3/26/2010

CED	BW	WW	Milk	YW	SC	\$EN	MARB	REA	Fat
7	2.2	49	15	95	0.50	3.81	0.37	-0.12	0.021
Calving-Ease		\$W (Weaning)		\$F (Feedlot)		\$G (Grid)		\$B (Beef)	
★★★		+22.45		+34.57		+21.89		+33.47	

Ranks in the Top 20% for YW EPD and the top 15% for \$F.



22 | EXAR EXPEDITION 9098B

Reg. No: 16280843 Tattoo: 9098B DOB: 2/26/2009

BASIN EXPEDITION 768J	GARDENS EXPEDITION	Act. BW
EXAR EXPEDITION T248	BASIN PRIMROSE LADY 5287	70
BASIN LUCY 804N	C A FUTURE DIRECTION 5321	Adj. WW
	BASIN LUCY 178E	673
		Adj. YW
		1,193
		Adj. SC
		34.5
BR MIDLAND	TWIN VALLEY PRECISION E161	Adj. IMF
EXAR MISS RITO 719	BR ROYAL LASS 7036-19	4.30
G A R 616 RITO 2102	RITO 616 OF 4B20 6807	Adj. REA
	G A R LUCYS BOY 2118	18.6

EPDs current as of 3/26/2010

CED	BW	WW	Milk	YW	SC	\$EN	MARB	REA	Fat
10	0.2	41	17	86	0.24	4.85	0.45	0.44	0.035
Calving-Ease		\$W (Weaning)		\$F (Feedlot)		\$G (Grid)		\$B (Beef)	
★★★★		+22.89		+28.65		+28.57		+47.78	

Check out the REA Scan of 18.6 sq. in.! Ranks in the Top 10% for Calving-Ease Direct, 15% for BW EPD, 10% for Ribeye EPD, and the top 25% for \$G.

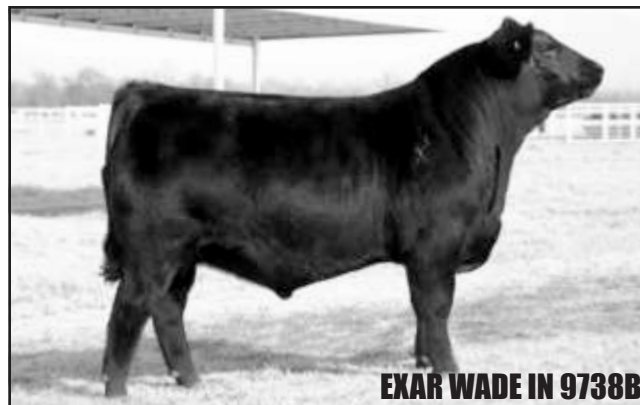

EXAR WADE IN 9738B

Paternal brother to Lots 23-26

23 | EXAR BEXTOR 9655B

Reg. No: 16285180 Tattoo: 9655B DOB: 2/20/2009

B A R EXT TRAVELER 205.	N BAR EMULATION EXT	(NH) Act. BW
C R A BEXTOR 872 5205 608	B A R QUEEN TRAVELER 3015	78
CRA LADY JAYE 608 498 S EASY	G A R SLEEP EASY 1009	Adj. WW
	H H F 917 LADY 975 498	804
		Adj. YW
		1,262
		Adj. SC
		39.3
EXAR NEW LOOK 2971.	BON VIEW NEW DESIGN 1407	Adj. IMF
V A R BLACKCAP 7076	N BAR PRIMROSE 2424	4.00
V A R BLACKCAP 4173.	C A FUTURE DIRECTION 5321	Adj. REA
	G A R NEW DESIGN 1200	17.1

EPDs current as of 3/26/2010

CED	BW	WW	Milk	YW	SC	\$EN	MARB	REA	Fat
7	2.5	49	30	95	0.31	-9.91	0.38	0.53	0.007
Calving-Ease		\$W (Weaning)		\$F (Feedlot)		\$G (Grid)		\$B (Beef)	
★★★		+25.04		+34.57		+28.95		+54.98	

Note the outstanding Weaning Weight of 804 lbs. and excellent REA of 17.1 sq in.! Ranks in the Top 2% for Milk EPD, 20% for YW EPD, 3% for Ribeye EPD, 15% for \$F, 25% for \$G, and the top 15% for \$B.

24 | EXAR BEXTOR 9188B

Reg. No: 16305015 Tattoo: 9188B DOB: 3/22/2009

B A R EXT TRAVELER 205.	N BAR EMULATION EXT	Act. BW
C R A BEXTOR 872 5205 608	B A R QUEEN TRAVELER 3015	90
CRA LADY JAYE 608 498 S EASY	G A R SLEEP EASY 1009	Adj. WW
	H H F 917 LADY 975 498	695
		Adj. YW
		1,309
		Adj. SC
		36.2
BR MIDLAND	TWIN VALLEY PRECISION E161	Adj. IMF
EXAR MISS BARBARA 5940	BR ROYAL LASS 7036-19	5.50
SOUTHERN MISS BARBARA 2710	B/R NEW FRONTIER 095	Adj. REA
	SOUTHERN MISS 7524	13.4

EPDs current as of 3/26/2010

CED	BW	WW	Milk	YW	SC	\$EN	MARB	REA	Fat
9	2.6	45	24	86	0.11	-1.45	0.57	0.14	0.021
Calving-Ease		\$W (Weaning)		\$F (Feedlot)		\$G (Grid)		\$B (Beef)	
★★★★		+23.92		+27.12		+29.28		+49.71	

Check out the excellent yearling weight of 1,309 lbs. Ranks in the Top 15% for Calving-Ease Direct, 15% for Marbling EPD, 20% for \$G, and the top 25% for \$B.

25 | EXAR BEXTOR 9901B

Reg. No: 16305018 Tattoo: 9901B DOB: 3/25/2009

B A R EXT TRAVELER 205.	N BAR EMULATION EXT	Act. BW
C R A BEXTOR 872 5205 608	B A R QUEEN TRAVELER 3015	80
CRA LADY JAYE 608 498 S EASY	G A R SLEEP EASY 1009	Adj. WW
	H H F 917 LADY 975 498	630
		Adj. YW
		1,196
		Adj. SC
		38.3
BR MIDLAND	TWIN VALLEY PRECISION E161	Adj. IMF
VAR FOREVER TRENDY 5192	BR ROYAL LASS 7036-19	4.16
T R A FOREVER TRENDY 553 ...	A A R NEW TREND	Adj. REA
	S V F FOREVER LADY 1120	15.7

EPDs current as of 3/26/2010

CED	BW	WW	Milk	YW	SC	\$EN	MARB	REA	Fat
6	2.9	46	24	85	0.37	-1.14	0.38	0.28	0.011
Calving-Ease		\$W (Weaning)		\$F (Feedlot)		\$G (Grid)		\$B (Beef)	
★★		+24.31		+25.76		+28.41		+38.68	

Ranks in the Top 25% for \$G.

26 | EXAR BEXTOR 9912B

Reg. No: 16305022 Tattoo: 9912B DOB: 3/28/2009

B A R EXT TRAVELER 205.	N BAR EMULATION EXT	Act. BW
C R A BEXTOR 872 5205 608	B A R QUEEN TRAVELER 3015	94
CRA LADY JAYE 608 498 S EASY	G A R SLEEP EASY 1009	Adj. WW
	H H F 917 LADY 975 498	636
		Adj. YW
		1,250
		Adj. SC
		35.4
BR MIDLAND	TWIN VALLEY PRECISION E161	Adj. IMF
VAR FOREVER TRENDY 5192	BR ROYAL LASS 7036-19	5.04
T R A FOREVER TRENDY 553 ...	A A R NEW TREND	Adj. REA
	S V F FOREVER LADY 1120	15.4

EPDs current as of 3/26/2010

CED	BW	WW	Milk	YW	SC	\$EN	MARB	REA	Fat
6	2.9	46	24	85	0.02	-1.14	0.47	0.26	0.022
Calving-Ease		\$W (Weaning)		\$F (Feedlot)		\$G (Grid)		\$B (Beef)	
★★		+24.31		+25.76		+29.22		+44.37	

Ranks in the Top 25% for Marbling EPD and the top 20% for \$G.





21AR ROUNDUP 7005

Sire of Lots 27-29

27 | EXAR ROUNDUP 9791B

Reg. No: 16307201 Tattoo: 9791B DOB: 3/4/2009

HARB PENDLETON 765 J H	S A V FINAL ANSWER 0035	Act. BW
21AR ROUNDUP 7005	H A R B BLACK LADY 375 J H	89
21AR BLACKBIRD LADY F645	B C C BUSHWACKER 41-93	Adj. WW
	21AR BLACKBIRD LADY C645	738
G D A R TRAVELER 044	D H D TRAVELER 6807	Adj. YW
G A R 044 TRAVELER 2328	G D A R BLACKCAP LADY 840	1,269
G A R PRECISION 2536	G A R PRECISION 1680	Adj. SC
	G A R EXT 2104	35.6
		Adj. IMF
		3.99
		Adj. REA
		16.4

EPDs current as of 3/26/2010

CED	BW	WW	Milk	YW	SC	\$EN	MARB	REA	Fat
8	2.1	54	24	93	-0.02	-3.61	0.07	0.53	-0.008
Calving-Ease		\$W (Weaning)		\$F (Feedlot)		\$G (Grid)		\$B (Beef)	
★★★		+29.14		+30.60		+19.17		+38.90	

Check out the REA Scan of 16.4 sq. in.! Ranks in the Top 20% for Calving-Ease Direct, 15% for WW EPD, 20% for YW EPD, 3% for Ribeye EPD, and the top 20% for \$W.



G A R 044 TRAVELER 2328

Dam of Lot 27

28 | EXAR ROUNDUP 9095B

Reg. No: 16280841 Tattoo: 9095B DOB: 2/24/2009

HARB PENDLETON 765 J H	S A V FINAL ANSWER 0035	Act. BW
21AR ROUNDUP 7005	H A R B BLACK LADY 375 J H	80
21AR BLACKBIRD LADY F645	B C C BUSHWACKER 41-93	Adj. WW
	21AR BLACKBIRD LADY C645	789
GARDENS EXPEDITION	N BAR EMULATION EXT	Adj. YW
BASIN EILEEN LASS 8581	GREEN GARDEN GINA 2268 S2	1,298
BASIN EILEEN LASS 112H	STEVENSON MAXIMUM 42C	Adj. SC
	BASIN EILEEN LASS 624A	36.4
		Adj. IMF
		4.31
		Adj. REA
		16.1

EPDs current as of 3/26/2010

CED	BW	WW	Milk	YW	SC	\$EN	MARB	REA	Fat
6	1.4	56	21	96	0.27	-1.80	0.30	0.30	0.023
Calving-Ease		\$W (Weaning)		\$F (Feedlot)		\$G (Grid)		\$B (Beef)	
★★★★		+30.31		+32.84		+21.85		+46.54	

Note the outstanding Weaning Weight of 789 lbs. and an excellent REA of 16.1 Sq. in.! Ranks in the Top 10% for WW EPD, 15% for YW EPD, 25% for Ribeye EPD, 10% for \$W, and the top 20% for \$F.

29 | EXAR ROUNDUP 9195B

Reg. No: 16300475 Tattoo: 9195B DOB: 3/24/2009

HARB PENDLETON 765 J H	S A V FINAL ANSWER 0035	Act. BW
21AR ROUNDUP 7005	H A R B BLACK LADY 375 J H	84
21AR BLACKBIRD LADY F645	B C C BUSHWACKER 41-93	Adj. WW
	21AR BLACKBIRD LADY C645	742
C A FUTURE DIRECTION 5321	G A R PRECISION 1680	Adj. YW
EXAR ERISKAY Q38 4482	C A MISS POWER FIX 308	1,291
EXAR MISS TRAVELER Q38 0437	BON VIEW NEW DESIGN 1407	Adj. SC
	V T TRAVELER 6807 Q38	32.0
		Adj. IMF
		4.74
		Adj. REA
		16.7

EPDs current as of 3/26/2010

CED	BW	WW	Milk	YW	SC	\$EN	MARB	REA	Fat
7	1.7	48	28	82		-3.98	0.40	0.55	0.018
Calving-Ease		\$W (Weaning)		\$F (Feedlot)		\$G (Grid)		\$B (Beef)	
★★★		+29.76		+22.09		+29.44		+49.78	

Check out the REA Scan of 16.7 sq. in.! Ranks in the Top 10% for Milk EPD, 3% for Ribeye EPD, 15% for \$W, 20% for \$G, and the top 25% for \$B.



SOUTHERN EVERGREEN 3123

Dam of Lots 31-32

31 | EXAR ROUNDUP 9365B

Reg. No: 16322512 Tattoo: 9365B DOB: 3/12/2009

HARB PENDLETON 765 J H S A V FINAL ANSWER 0035
 21AR ROUNDUP 7005 H A R B BLACK LADY 375 J H
 21AR BLACKBIRD LADY F645... B C C BUSHWACKER 41-93
 21AR BLACKBIRD LADY C645
 RITO 112 OF 2536 RITO 616..... RITO 616 OF 4B20 6807
 SOUTHERN EVERGREEN 3123 G A R PRECISION 2536
 TWIN VALLEY EVERGREEN 6569 SITZ TRAVELER 8180
 TWIN VALLEY EVERGREEN 1135

Act. BW 72
 Adj. WW 777
 Adj. YW 1,238
 Adj. SC 34.9
 Adj. IMF 4.34
 Adj. REA 15.2

EPDs current as of 3/26/2010

CED	BW	WW	Milk	YW	SC	\$EN	MARB	REA	Fat
8	0.8	59	21	99	-0.05	-2.74	0.18	0.23	0.029

Calving-Ease	\$W (Weaning)	\$F (Feedlot)	\$G (Grid)	\$B (Beef)
★★★	+32.02	+34.70	+15.85	+39.00

Note the outstanding Weaning Weight of 777 lbs. Ranks in the Top 20% for Calving-Ease Direct, 25% for BW EPD, 4% for WW EPD, 10% for YW EPD, 4% for \$W, and the top 15% for \$F.

33 | EXAR ROUNDUP 9183B

Reg. No: 16300466 Tattoo: 9183B DOB: 3/21/2009

HARB PENDLETON 765 J H S A V FINAL ANSWER 0035
 21AR ROUNDUP 7005 H A R B BLACK LADY 375 J H
 21AR BLACKBIRD LADY F645... B C C BUSHWACKER 41-93
 21AR BLACKBIRD LADY C645
 C A FUTURE DIRECTION 5321 ... G A R PRECISION 1680
 D C C RITA 3C7 OF 5321 370 C A MISS POWER FIX 308
 D C C IDEAL 370 OF EXT 6100... N BAR EMULATION EXT
 ELDORADO 6100 IDEAL 5108 156

[NHF] Act. BW 74
 Adj. WW 722
 Adj. YW 1,234
 Adj. SC 34.7
 Adj. IMF 4.53
 Adj. REA 13.2

EPDs current as of 3/26/2010

CED	BW	WW	Milk	YW	SC	\$EN	MARB	REA	Fat
6	2.1	53	24	88	-0.17	-2.06	0.29	0.17	0.033

Calving-Ease	\$W (Weaning)	\$F (Feedlot)	\$G (Grid)	\$B (Beef)
★★★	+29.99	+26.04	+18.99	+40.06

Ranks in the Top 15% for WW EPD and the top 15% for \$W.

35 | EXARPAF 7005 439 953

Reg. No: 16456859 Tattoo: 953-B09 DOB: 3/10/2009

HARB PENDLETON 765 J H S A V FINAL ANSWER 0035
 21AR ROUNDUP 7005 H A R B BLACK LADY 375 J H
 21AR BLACKBIRD LADY F645... B C C BUSHWACKER 41-93
 21AR BLACKBIRD LADY C645
 BR MIDLAND TWIN VALLEY PRECISION E161
 PAF 0240-C00 MI 439 BR ROYAL LASS 7036-19
 P A F 2006 NORTHERN IMP 0240 NORTHERN IMPROVEMENT 4480 GF
 LEACHMAN LUCY 2006

Act. BW 691
 Adj. WW 691
 Adj. YW 1,125
 Adj. SC 34.8
 Adj. IMF 5.58
 Adj. REA 16.3

EPDs current as of 3/26/2010

CED	BW	WW	Milk	YW	SC	\$EN	MARB	REA	Fat
7	2.0	53	22	95	-0.14	-2.39	0.39	0.36	0.029

Calving-Ease	\$W (Weaning)	\$F (Feedlot)	\$G (Grid)	\$B (Beef)
★★★	+27.62	+33.00	+26.19	+46.58

Check out the REA Scan of 16.3 sq. in.! Ranks in the Top 15% for WW EPD, 20% for YW EPD, and the top 20% for Ribeye EPD, 20% for \$F.

30 | EXAR ROUNDUP 9787B

Reg. No: 16294148 Tattoo: 9787B DOB: 2/24/2009

HARB PENDLETON 765 J H S A V FINAL ANSWER 0035
 21AR ROUNDUP 7005 H A R B BLACK LADY 375 J H
 21AR BLACKBIRD LADY F645... B C C BUSHWACKER 41-93
 21AR BLACKBIRD LADY C645
 G A R TRAVELER 1489 Q A S TRAVELER 23-4
 G A R 1489 TRAVELER 4797 G A R BANDO 237
 G A R EXT 614 N BAR EMULATION EXT
 G A R SCOTCH CAP 309

Act. BW 82
 Adj. WW 665
 Adj. YW 1,270
 Adj. SC 34.4
 Adj. IMF 4.60
 Adj. REA 16.5

EPDs current as of 3/26/2010

CED	BW	WW	Milk	YW	SC	\$EN	MARB	REA	Fat
8	2.0	49	25	82	0.02	-1.15	0.22	0.26	0.028

Calving-Ease	\$W (Weaning)	\$F (Feedlot)	\$G (Grid)	\$B (Beef)
★★★	+29.41	+21.72	+16.61	+41.79

Check out the REA Scan of 16.5 sq. in.! Ranks in the Top 20% for Calving-Ease Direct, 20% for Milk EPD, and the top 15% for \$W.

32 | EXAR ROUNDUP 9371B

Reg. No: 16322517 Tattoo: 9371B DOB: 3/16/2009

HARB PENDLETON 765 J H S A V FINAL ANSWER 0035
 21AR ROUNDUP 7005 H A R B BLACK LADY 375 J H
 21AR BLACKBIRD LADY F645... B C C BUSHWACKER 41-93
 21AR BLACKBIRD LADY C645
 RITO 112 OF 2536 RITO 616..... RITO 616 OF 4B20 6807
 SOUTHERN EVERGREEN 3123 G A R PRECISION 2536
 TWIN VALLEY EVERGREEN 6569 SITZ TRAVELER 8180
 TWIN VALLEY EVERGREEN 1135

Act. BW 70
 Adj. WW 731
 Adj. YW 1,257
 Adj. SC 34.0
 Adj. IMF 5.28
 Adj. REA 14.4

EPDs current as of 3/26/2010

CED	BW	WW	Milk	YW	SC	\$EN	MARB	REA	Fat
8	0.8	59	21	99	-0.16	-2.74	0.28	0.17	0.028

Calving-Ease	\$W (Weaning)	\$F (Feedlot)	\$G (Grid)	\$B (Beef)
★★★	+32.02	+34.70	+18.90	+43.55

Ranks in the Top 20% for Calving-Ease Direct, 25% for BW EPD, 4% for WW EPD, 10% for YW EPD, 4% for \$W, and the top 15% for \$F.

34 | EXAR ROUNDUP 9914B

Reg. No: 16300504 Tattoo: 9914B DOB: 3/29/2009

HARB PENDLETON 765 J H S A V FINAL ANSWER 0035
 21AR ROUNDUP 7005 H A R B BLACK LADY 375 J H
 21AR BLACKBIRD LADY F645... B C C BUSHWACKER 41-93
 21AR BLACKBIRD LADY C645
 C A FUTURE DIRECTION 5321 ... G A R PRECISION 1680
 D C C RITA 3C7 OF 5321 370 C A MISS POWER FIX 308
 D C C IDEAL 370 OF EXT 6100... N BAR EMULATION EXT
 ELDORADO 6100 IDEAL 5108 156

[NHF] Act. BW 82
 Adj. WW 626
 Adj. YW 1,108
 Adj. SC 32.4
 Adj. IMF 6.05
 Adj. REA 15.6

EPDs current as of 3/26/2010

CED	BW	WW	Milk	YW	SC	\$EN	MARB	REA	Fat
6	2.1	53	24	88	-0.44	-2.06	0.45	0.34	0.028

Calving-Ease	\$W (Weaning)	\$F (Feedlot)	\$G (Grid)	\$B (Beef)
★★★	+29.99	+26.04	+29.54	+40.94

Excellent IMF Scan of 6.05%. Ranks in the Top 15% for WW EPD, 20% for Ribeye EPD, 15% for \$W, and the top 20% for \$G.

36 | EXAR ROUNDUP 9790B

Reg. No: 16307200 Tattoo: 9790B DOB: 3/1/2009

HARB PENDLETON 765 J H S A V FINAL ANSWER 0035
 21AR ROUNDUP 7005 H A R B BLACK LADY 375 J H
 21AR BLACKBIRD LADY F645... B C C BUSHWACKER 41-93
 21AR BLACKBIRD LADY C645
 BR MIDLAND TWIN VALLEY PRECISION E161
 EXG FOREVER LADY 5309 BR ROYAL LASS 7036-19
 V A R FOREVER LADY 4304 G D A R EXECUTIVE 727
 BLACKCAP LADY 384 G D A R

Act. BW 82
 Adj. WW 680
 Adj. YW 1,114
 Adj. SC 37.5
 Adj. IMF 4.23
 Adj. REA 15.6

EPDs current as of 3/26/2010

CED	BW	WW	Milk	YW	SC	\$EN	MARB	REA	Fat
6	2.3	54	23	90	0.39	-1.76	0.14	0.58	0.019

Calving-Ease	\$W (Weaning)	\$F (Feedlot)	\$G (Grid)	\$B (Beef)
★★★	+29.46	+27.62	+22.37	+27.87

Ranks in the Top 15% for WW EPD, 2% for Ribeye EPD, and the top 15% for \$W.



37 | EXAR ROUNDUP 9351B

Reg. No: 16319863 Tattoo: 9351B DOB: 2/20/2009

HARB PENDLETON 765 J H S A V FINAL ANSWER 0035
 21AR ROUNDUP 7005 H A R B BLACK LADY 375 J H
 21AR BLACKBIRD LADY F645... B C C BUSHWACKER 41-93
 W C C PRECISION E161 J239... 21AR BLACKBIRD LADY C645
 WCC FOREVER LADY 641 TWIN VALLEY PRECISION E161
 DAVIS FOREVER LADY 2232... N BAR PRIMROSE 2424
 ALCBALDRIDGE FOREVERLADY808K BON VIEW NEW DESIGN 1407
 EPDs current as of 3/26/2010

CED	BW	WW	Milk	YW	SC	SEN	MARB	REA	Fat
6	2.4	53	23	92	0.25	-2.38	0.28	0.45	0.013
Calving-Ease		\$W (Weaning)		\$F (Feedlot)		\$G (Grid)		\$B (Beef)	
★★★		+27.94		+29.99		+25.19		+44.75	

Ranks in the Top 15% for WW EPD, 25% for YW EPD, 10% for Ribeye EPD, and the top 25% for \$W.

38 | EXAR ROUNDUP 9357B

Reg. No: 16319868 Tattoo: 9357B DOB: 2/23/2009

HARB PENDLETON 765 J H S A V FINAL ANSWER 0035
 21AR ROUNDUP 7005 H A R B BLACK LADY 375 J H
 21AR BLACKBIRD LADY F645... B C C BUSHWACKER 41-93
 W C C PRECISION E161 J239... 21AR BLACKBIRD LADY C645
 WCC FOREVER LADY 641 TWIN VALLEY PRECISION E161
 DAVIS FOREVER LADY 2232... N BAR PRIMROSE 2424
 ALCBALDRIDGE FOREVERLADY808K BON VIEW NEW DESIGN 1407
 EPDs current as of 3/26/2010

CED	BW	WW	Milk	YW	SC	SEN	MARB	REA	Fat
6	2.4	53	23	92	0.15	-2.38	0.27	0.48	0.021
Calving-Ease		\$W (Weaning)		\$F (Feedlot)		\$G (Grid)		\$B (Beef)	
★★★		+27.94		+29.99		+24.57		+42.44	

Check out the REA Scan of 16.0 sq. in.! Ranks in the Top 15% for WW EPD, 25% for YW EPD, 10% for Ribeye EPD, and the top 25% for \$W.

39 | EXAR PENDLETON 9200B

Reg. No: 16302907 Tattoo: 9200B DOB: 3/25/2009

S A V FINAL ANSWER 0035 SITZ TRAVELER 8180
 HARB PENDLETON 765 J H S A V EMULOUS 8145
 H A R B BLACK LADY 375 J H ... H A R B HIGH PLAINS 975 JH
 H A R B BLACK LADY 073 J H ... H A R B BLACK LADY 073 J H
 BOYD ON TARGET 1083 S A F 598 BANDO 5175
 BASIN CHLOE 240S BOYD FOREVER LADY 7095
 BASIN CHLOE 8652 BASIN AMBUSH 8780
 BASIN CHLOE 618H EPDs current as of 3/26/2010

CED	BW	WW	Milk	YW	SC	SEN	MARB	REA	Fat
8	0.6	53	20	93	0.87	0.04	0.51	-0.08	0.035
Calving-Ease		\$W (Weaning)		\$F (Feedlot)		\$G (Grid)		\$B (Beef)	
★★★★		+29.70		+30.99		+22.79		+42.63	

Excellent IMF Scan of 7.39%. Ranks in the Top 20% for Calving-Ease Direct, 20% for BW EPD, 15% for WW EPD, 20% for YW EPD, 20% for Scrotal EPD, 20% for Marbling EPD, 15% for \$W, and the top 25% for \$F.



EXAR TITLELIST T011

Sire of Lots 40-43

40 | EXAR TITLELIST 9116B

Reg. No: 16491198 Tattoo: 9116B DOB: 3/5/2009

BR MIDLAND TWIN VALLEY PRECISION E161
 EXAR TITLELIST T011 BR ROYAL LASS 7036-19
 EXG BLACKCAP R054 R3 EXAR SUDDEN IMPACT 1537
 EXG BLACKCAP N145 R3 EXG BLACKCAP N145 R3
 C A FUTURE DIRECTION 5321 ... G A R PRECISION 1680
 FV EVERELDA ENTENSE P131 C A MISS POWER FIX 308
 BT EVERELDA ENTENSE 566H ... LEACHMAN RIGHT TIME
 SITZ EVERELDA ENTENSE 1905
 EPDs current as of 3/26/2010

CED	BW	WW	Milk	YW	SC	SEN	MARB	REA	Fat
9	0.7	45	26	82	0.35	-2.09	0.62	0.37	0.023
Calving-Ease		\$W (Weaning)		\$F (Feedlot)		\$G (Grid)		\$B (Beef)	
★★★★		+28.58		+23.21		+34.33		+49.84	

Check out the REA Scan of 16.1 sq. in.! Ranks in the Top 15% for Calving-Ease Direct, 20% for BW EPD, 15% for Milk EPD, 10% for Marbling EPD, 15% for Ribeye EPD, 20% for \$W, 10% for \$G, and the top 25% for \$B.

41 | EXAR TITLELIST 9792B

Reg. No: 16307203 Tattoo: 9792B DOB: 3/5/2009

BR MIDLAND TWIN VALLEY PRECISION E161
 EXAR TITLELIST T011 BR ROYAL LASS 7036-19
 EXG BLACKCAP R054 R3 EXAR SUDDEN IMPACT 1537
 EXG BLACKCAP N145 R3 EXG BLACKCAP N145 R3
 EXAR NEW LOOK 2971 BON VIEW NEW DESIGN 1407
 EXAR RITA 4884 N BAR PRIMROSE 2424
 G A R EXT 1206 N BAR EMULATION EXT
 G A R 6807 TRAVELER 774
 EPDs current as of 3/26/2010

CED	BW	WW	Milk	YW	SC	SEN	MARB	REA	Fat
8	2.0	47	24	87	0.46	-1.75	0.54	0.29	0.011
Calving-Ease		\$W (Weaning)		\$F (Feedlot)		\$G (Grid)		\$B (Beef)	
★★★		+26.28		+27.34		+32.76		+48.32	

Note the outstanding Weaning Weight of 750 lbs. Ranks in the Top 20% for Calving-Ease Direct, 20% for Marbling EPD, and the top 10% for \$G.

42 | EXAR TITLELIST 9155B

Reg. No: 16294112 Tattoo: 9155B DOB: 3/14/2009

BR MIDLAND TWIN VALLEY PRECISION E161
 EXAR TITLELIST T011 BR ROYAL LASS 7036-19
 EXG BLACKCAP R054 R3 EXAR SUDDEN IMPACT 1537
 EXG BLACKCAP N145 R3 EXG BLACKCAP N145 R3
 EXAR NEW LOOK 2971 BON VIEW NEW DESIGN 1407
 EXAR RITA 4884 N BAR PRIMROSE 2424
 G A R EXT 1206 N BAR EMULATION EXT
 G A R 6807 TRAVELER 774
 EPDs current as of 3/26/2010

CED	BW	WW	Milk	YW	SC	SEN	MARB	REA	Fat
8	2.0	47	24	87	0.36	-1.75	0.48	0.42	0.003
Calving-Ease		\$W (Weaning)		\$F (Feedlot)		\$G (Grid)		\$B (Beef)	
★★★		+26.28		+27.34		+33.85		+45.58	

Check out the REA Scan of 16.8 sq. in.! Ranks in the Top 20% for Calving-Ease Direct, 25% for Marbling EPD, 10% for Ribeye EPD, and the top 10% for \$G.

43 | EXAR AC TITLELIST A964

Reg. No: 16377348 Tattoo: A964 DOB: 2/22/2009

BR MIDLAND TWIN VALLEY PRECISION E161
 EXAR TITLELIST T011 BR ROYAL LASS 7036-19
 EXG BLACKCAP R054 R3 EXAR SUDDEN IMPACT 1537
 EXG BLACKCAP N145 R3 EXG BLACKCAP N145 R3
 NORTHERN IMPROVEMENT 4480 GF .. TC STOCKMAN 365
 A CROSS LUCY ROSE A413 BLACKCAP OF R R 5367
 THOMAS LUCY ROSE 7564 R R SCOTCHCAP 9440
 THOMAS LUCY ROSE 4381
 EPDs current as of 3/26/2010

CED	BW	WW	Milk	YW	SC	SEN	MARB	REA	Fat
6	2.2	45	22	82		1.61	0.52	-0.04	0.016
Calving-Ease		\$W (Weaning)		\$F (Feedlot)		\$G (Grid)		\$B (Beef)	
★★		+25.57		+23.21		+27.04		+42.55	

Ranks in the Top 20% for Marbling EPD.

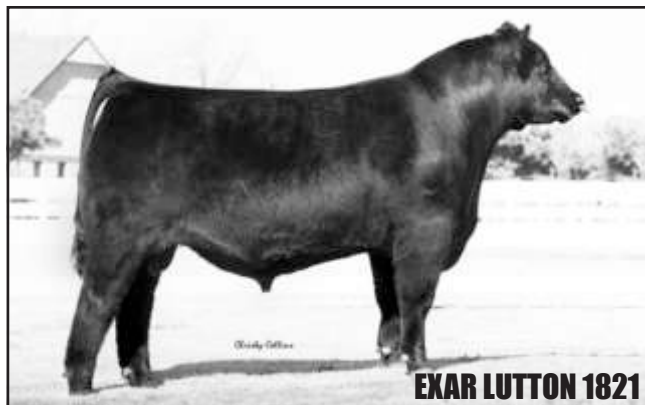

EXAR LUTTON 1821

Sire of Lot 44



EXAR SPARTAN 6225

Sire of Lots 45 & 46

46 | EXAR SPARTAN 9109B [NHF] Act. BW 78

Reg. No: 16290185 Tattoo: 9109B DOB: 3/4/2009 Adj. WW 766

EXAR LUTTON 1831	NORTHERN IMPROVEMENT 4480 GF	Adj. YW	728
EXAR SPARTAN 6225	EXAR SARAS DREAM 9809	Adj. SC	1,184
WK WINNIE 7305	KRUGERRANDS MONEYLINE	Adj. IMF	35.7
	WK WINNIE 5460	Adj. IMF	38.8
EXAR NEW DESIGN 3932	BON VIEW NEW DESIGN 1407	Adj. REA	5.26
EXAR TROJAN ERICA 5717	ERICA LASSIE OF RR 9965	Adj. REA	4.87
EXAR TROJAN ERICA 3724	BR MIDLAND	Adj. REA	4.87
	BASIN TROJAN ERICA 853K	Adj. REA	15.6

EPDs current as of 3/26/2010									
CED	BW	WW	Milk	YW	SC	\$EN	MARB	REA	Fat
6	2.4	45	21	79	0.40	3.43	0.32	-0.02	-0.030
Calving-Ease		\$W (Weaning)		\$F (Feedlot)		\$G (Grid)		\$B (Beef)	
★★★		+25.83		+20.33		+26.10		+39.07	

Note the outstanding Weaning Weight of 766 lbs.

48 | EXAR MONEYMAKER 9085B [NHF] Act. BW 78

Reg. No: 16280832 Tattoo: 9085B DOB: 2/23/2009 Adj. WW 747

BOYD ON TARGET 1083	S A F 598 BANDO 5175	Adj. YW	747
STEVENS ON MONEYMAKER R185	BOYD FOREVER LADY 7095	Adj. SC	1,230
STEVENS ON CLOVA PRIDE L888	VDAR AMBUSH 2478	Adj. IMF	35.9
	STEVENS ON CLOVA PRIDE 712H	Adj. IMF	35.9
BON VIEW NEW DESIGN 1407	B/R NEW DESIGN 036	Adj. REA	6.39
EXAR EVERELDA 8206	BON VIEW PRIDE 664	Adj. REA	6.39
EXAR EVERELDA 3333	BR MIDLAND	Adj. REA	6.39
	EXAR EVERELDA 1873	Adj. REA	15.5

EPDs current as of 3/26/2010									
CED	BW	WW	Milk	YW	SC	\$EN	MARB	REA	Fat
7	1.8	56	24	104	0.42	-7.05	0.67	0.13	0.055
Calving-Ease		\$W (Weaning)		\$F (Feedlot)		\$G (Grid)		\$B (Beef)	
★★★		+27.69		+41.06		+29.49		+43.79	

Excellent IMF Scan of 6.39%. Ranks in the Top 10% for WW EPD, 5% for YW EPD, 10% for Marbling EPD, 5% for \$F, and the top 20% for \$G.

44 | EXAR LUTTON 9352B Act. BW 92

Reg. No: 16319864 Tattoo: 9352B DOB: 2/20/2009 Adj. WW 728

NORTHERN IMPROVEMENT 4480 GF	TC STOCKMAN 365	Adj. YW	728
EXAR LUTTON 1831	BLACKCAP OF R R 5367	Adj. SC	1,184
EXAR SARAS DREAM 9809	A&B YUKON 7150	Adj. IMF	35.7
	SARAS DREAM	Adj. IMF	35.7
TWIN VALLEY PRECISION E161	G A R PRECISION 1680	Adj. REA	4.87
BEAR MTN PRIDE 4157	W C C BLACKCAP C9	Adj. REA	4.87
RIVERBEND PRIDE 0141	BALDRIDGE BOB	Adj. REA	4.87
	PLEASANT PILL OF CONANGA	Adj. REA	14.2

EPDs current as of 3/26/2010									
CED	BW	WW	Milk	YW	SC	\$EN	MARB	REA	Fat
7	2.7	53	28	97	0.36	-8.61	0.26	0.07	-0.024
Calving-Ease		\$W (Weaning)		\$F (Feedlot)		\$G (Grid)		\$B (Beef)	
★★		+26.58		+35.03		+19.35		+53.04	

Ranks in the Top 15% for WW EPD, 10% for Milk EPD, 15% for YW EPD, 15% for \$F, and the top 15% for \$B.

45 | EXAR SPARTAN 9659B Act. BW 80

Reg. No: 16285188 Tattoo: 9659B DOB: 2/24/2009 Adj. WW 791

EXAR LUTTON 1831	NORTHERN IMPROVEMENT 4480 GF	Adj. YW	791
EXAR SPARTAN 6225	EXAR SARAS DREAM 9809	Adj. SC	1,199
WK WINNIE 7305	KRUGERRANDS MONEYLINE	Adj. SC	1,199
	WK WINNIE 5460	Adj. IMF	34.4
SCHURRTOP MC 2500	SCHURRTOP M C	Adj. IMF	34.4
EXAR DIXIE ERICA 7508	SCHURRTOP R S 1413 2153	Adj. REA	5.25
EXAR DIXIE ERICA 5638	H A IMAGE MAKER 0415	Adj. REA	5.25
	DIXIE ERICA OF RR 3942	Adj. REA	15.6

EPDs current as of 3/26/2010									
CED	BW	WW	Milk	YW	SC	\$EN	MARB	REA	Fat
5	3.7	54	24	95	-0.11	-4.23	0.13	0.09	-0.031
Calving-Ease		\$W (Weaning)		\$F (Feedlot)		\$G (Grid)		\$B (Beef)	
★★		+25.12		+32.61		+18.05		+42.67	

Note the outstanding Weaning Weight of 791 lbs. Ranks in the Top 15% for WW EPD, 20% for YW EPD, and the top 20% for \$F.

47 | EXAR TOTAL IMPACT 9485B Act. BW 88

Reg. No: 16306631 Tattoo: 9485B DOB: 3/6/2009 Adj. WW 697

EXAR SUDDEN IMPACT 1537	NORTHERN IMPROVEMENT 4480 GF	Adj. YW	697
O S U TOTAL IMPACT 4112	B L R BLUSHING PRIDE 9097	Adj. SC	1,289
O S U 2928 EMPRESS 4177	PAPA EQUATOR 2928	Adj. SC	1,289
	D F EMPRESS 6079	Adj. IMF	38.2
BON VIEW NEW DESIGN 1407	B/R NEW DESIGN 036	Adj. IMF	38.2
EXG EXACT EMPRESS P786 R3	BON VIEW PRIDE 664	Adj. REA	4.36
PF EXACT EMPRESS 8142	G A R PRECISION 1680	Adj. REA	4.36
	O S U 2928 EMPRESS 4182	Adj. REA	13.2

EPDs current as of 3/26/2010									
CED	BW	WW	Milk	YW	SC	\$EN	MARB	REA	Fat
6	2.4	43	21	91	0.61	-0.24	0.44	0.17	0.009
Calving-Ease		\$W (Weaning)		\$F (Feedlot)		\$G (Grid)		\$B (Beef)	
★★★		+20.73		+32.88		+25.83		+53.19	

Ranks in the Top 25% for YW EPD, 20% for \$F, and the top 15% for \$B.

49 | EXARPAF R185 0142 959 Act. BW 80

Reg. No: 16456027 Tattoo: 959-B09 DOB: 2/14/2009 Adj. WW 651

BOYD ON TARGET 1083	S A F 598 BANDO 5175	Adj. YW	651
STEVENS ON MONEYMAKER R185	BOYD FOREVER LADY 7095	Adj. YW	651
STEVENS ON CLOVA PRIDE L888	VDAR AMBUSH 2478	Adj. SC	1,096
	STEVENS ON CLOVA PRIDE 712H	Adj. SC	1,096
CONNEALY DATELINE	D H D TRAVELER 6807	Adj. IMF	39.0
P A F 776C DATELINE 0142	EILA EILA OF CONANGA	Adj. IMF	39.0
O C C BLACKBIRD 766C	N BAR EMULATION EXT	Adj. REA	5.60
	O C C BLACKBIRD 768A	Adj. REA	5.60

EPDs current as of 3/26/2010									
CED	BW	WW	Milk	YW	SC	\$EN	MARB	REA	Fat
5	2.4	57	24	101	0.89	-6.11	0.26	0.02	0.041
Calving-Ease		\$W (Weaning)		\$F (Feedlot)		\$G (Grid)		\$B (Beef)	
★★★		+28.09		+37.54		+16.41		+32.61	

Ranks in the Top 10% for WW EPD, 10% for YW EPD, 20% for Scrotal EPD, 25% for \$W, and the top 10% for \$F.



50 | EXARPAF R185 0142 951

Reg. No: 16456005 Tattoo: 951-B09 DOB: 2/15/2009

BOYD ON TARGET 1083 S A F 598 BANDO 5175
 STEVENSON MONEYMAKER R185 BOYD FOREVER LADY 7095
 STEVENSON CLOVA PRIDE L888 V DAR AMBUSH 2478
 CONNEALY DATELINE D H D TRAVELER 6807
 P A F 776C DATELINE 0142 EILA EILA OF CONANGA
 O C C BLACKBIRD 766C N BAR EMULATION EXT
 O C C BLACKBIRD 768A

Act. BW 82
 Adj. WW 755
 Adj. YW 1,179
 Adj. SC 36.1
 Adj. IMF 4.02
 Adj. REA 15.8

EPDs current as of 3/26/2010

CED	BW	WW	Milk	YW	SC	\$EN	MARB	REA	Fat
5	2.4	57	24	101	0.48	-6.11	0.10	0.18	0.039
Calving-Ease		\$W (Weaning)		\$F (Feedlot)		\$G (Grid)		\$B (Beef)	
★★★		+28.09		+37.54		+10.48		+34.16	

Note the outstanding Weaning Weight of 755 lbs. Ranks in the Top 10% for WW EPD, 10% for YW EPD, 25% for \$W, 10% for \$F.



STEVENSON MONEYMAKER R185

Sire of Lot 50

51 | EXAR TOTAL 9906B

Reg. No: 16306369 Tattoo: 9906B DOB: 3/26/2009

BON VIEW NEW DESIGN 208 B/R NEW DESIGN 036
 TC TOTAL 410 BON VIEW ERICA 443
 TC ERICA EILEEN 2047 TWIN VALLEY PRECISION E161
 TC ERICA EILEEN 5116 TC ERICA EILEEN 5116
 BR MIDLAND TWIN VALLEY PRECISION E161
 EXAR NEW DESIGN E019 3397 BR ROYAL LASS 7036-19
 PAF 1206 NEW DESIGN E019 B/R NEW DESIGN 036
 G A R EXT 1206

Act. BW 80
 Adj. WW 781
 Adj. YW 1,466
 Adj. SC 35.0
 Adj. IMF 4.60
 Adj. REA 16.7

EPDs current as of 3/26/2010

CED	BW	WW	Milk	YW	SC	\$EN	MARB	REA	Fat
5	3.1	56	24	104	0.05	-7.05	0.54	0.48	0.010
Calving-Ease		\$W (Weaning)		\$F (Feedlot)		\$G (Grid)		\$B (Beef)	
★★		+24.98		+41.06		+30.06		+65.71	

Note the outstanding Weaning Weight of 781 lbs. and yearling weight of 1,466 lbs. and an excellent REA of 16.7 sq in.! Ranks in the Top 10% for WW EPD, 5% for YW EPD, 20% for Marbling EPD, 10% for Ribeye EPD, 5% for \$F, 20% for \$G, and the top 1% for \$B.

52 | EXAR ANALYST 9121B

Reg. No: 16406107 Tattoo: 9121B DOB: 3/6/2009

DR J ANALYST M250 B C C BUSHWACKER 41-93
 DEER VALLEY ANALYST S1053 G A R PRECISION 706
 RIVERBEND BLACKBIRD 2471 TEHAMA RIVERBEND 802
 DAVIS YR BLACKBIRD 558H
 EXAR 263C BON VIEW NEW DESIGN 1407
 EXAR LUCY 1227 EXAR JUNE C 3577
 CIRCLE G LUCY 3111 BR MIDLAND
 V D A R LUCY 427

Act. BW 80
 Adj. WW 902
 Adj. YW 1,368
 Adj. SC 36.7
 Adj. IMF 5.12
 Adj. REA 16.4

EPDs current as of 3/26/2010

CED	BW	WW	Milk	YW	SC	\$EN	MARB	REA	Fat
5	2.4	59	26	102	-0.01	-8.29	0.48	0.58	0.040
Calving-Ease		\$W (Weaning)		\$F (Feedlot)		\$G (Grid)		\$B (Beef)	
★★★		+29.50		+37.78		+27.61		+59.38	

Note the outstanding Weaning Weight of 902 lbs. and yearling weight of 1,368 lbs. and an excellent REA of 16.4 sq in.! Ranks in the Top 4% for WW EPD, 15% for Milk EPD, 10% for YW EPD, 25% for Marbling EPD, 2% for Ribeye EPD, 15% for \$W, 10% for \$F, and the top 10% for \$B.

53 | EXAR ONWARD 9194B

Reg. No: 16303823 Tattoo: 9194B DOB: 3/23/2009

CONNEALY LEAD ON CONNEALY LEADTIME
 CONNEALY ONWARD ELIGENCE PLUS OF CONANGA
 ALTUNE OF CONANGA 6104 G A R TRAVELER 1489
 AVALON 1418 OF CONANGA 6276
 BR MIDLAND TWIN VALLEY PRECISION E161
 EXAR NEW DESIGN E019 3397 BR ROYAL LASS 7036-19
 PAF 1206 NEW DESIGN E019 B/R NEW DESIGN 036
 G A R EXT 1206

Act. BW 80
 Adj. WW 670
 Adj. YW 1,257
 Adj. SC 33.2
 Adj. IMF 5.08
 Adj. REA 13.8

EPDs current as of 3/26/2010

CED	BW	WW	Milk	YW	SC	\$EN	MARB	REA	Fat
8	2.4	51	22	102	0.21	-4.59	0.43	0.24	-0.005
Calving-Ease		\$W (Weaning)		\$F (Feedlot)		\$G (Grid)		\$B (Beef)	
★★★		+23.20		+40.99		+28.67		+55.40	

Ranks in the Top 20% for Calving-Ease Direct, 25% for WW EPD, 10% for YW EPD, 5% for \$F, 25% for \$G, and the top 15% for \$B.

54 | EXAR ALL AROUND 9134B

Reg. No: 16293421 Tattoo: 9134B DOB: 3/8/2009

CONNEALY WHITMAN BON VIEW NEW DESIGN 208
 CONNEALY ALL AROUND ELLA TINA OF CONANGA 989
 ENTRUST OF CONANGA 894 C R A BEXTOR 872 5205 608
 ENDALLA OF CONANGA 4860
 EXAR NEW LOOK 2971 BON VIEW NEW DESIGN 1407
 44 ROYAL LASS 7010 N BAR PRIMROSE 2424
 BR ROYAL LASS 19-132 G A R EXPECTATION 4915
 BR ROYAL LASS 7036-19

Act. BW 60
 Adj. WW 725
 Adj. YW 1,235
 Adj. SC 36.8
 Adj. IMF 6.90
 Adj. REA 16.3

EPDs current as of 3/26/2010

CED	BW	WW	Milk	YW	SC	\$EN	MARB	REA	Fat
10	0.0	57	24	95	0.30	-4.23	0.83	0.40	0.008
Calving-Ease		\$W (Weaning)		\$F (Feedlot)		\$G (Grid)		\$B (Beef)	
★★★		+33.31		+31.44		+40.63		+57.12	

Excellent IMF Scan of 6.90% coupled with an UREA scan of 16.3 sq in! Ranks in the Top 10% for Calving-Ease Direct, 10% for BW EPD, 10% for WW EPD, 20% for YW EPD, 2% for Marbling EPD, 15% for Ribeye EPD, 2% for \$W, 25% for \$F, 1% for \$G, and the top 10% for \$B.

55 | EXAR ALL AROUND 9355B

Reg. No: 16320769 Tattoo: 9355B DOB: 2/21/2009

CONNEALY WHITMAN BON VIEW NEW DESIGN 208
 CONNEALY ALL AROUND ELLA TINA OF CONANGA 989
 ENTRUST OF CONANGA 894 C R A BEXTOR 872 5205 608
 ENDALLA OF CONANGA 4860
 BR MIDLAND TWIN VALLEY PRECISION E161
 A & B BLACKBIRD 4187 BR ROYAL LASS 7036-19
 A & B BLACKBIRD 1063 SITZ ALLIANCE 6595
 A&B BLACKBIRD 7059

Act. BW 92
 Adj. WW 570
 Adj. YW 1,093
 Adj. SC 36.3
 Adj. IMF 6.07
 Adj. REA 16.2

EPDs current as of 3/26/2010

CED	BW	WW	Milk	YW	SC	\$EN	MARB	REA	Fat
2	3.6	56	26	96	0.83	-6.41	0.63	0.23	0.025
Calving-Ease		\$W (Weaning)		\$F (Feedlot)		\$G (Grid)		\$B (Beef)	
★★		+26.76		+32.84		+31.40		+54.02	

Excellent IMF Scan of 6.07% coupled with an UREA scan of 16.2 sq in! Ranks in the Top 10% for WW EPD, 15% for Milk EPD, 15% for YW EPD, 20% for Scrotal EPD, 10% for Marbling EPD, 20% for \$F, 15% for \$G, and the top 15% for \$B.

56 | EXAR ALL AROUND 9350B

Reg. No: 16320768 Tattoo: 9350B DOB: 2/20/2009

CONNEALY WHITMAN BON VIEW NEW DESIGN 208
 CONNEALY ALL AROUND ELLA TINA OF CONANGA 989
 ENTRUST OF CONANGA 894 C R A BEXTOR 872 5205 608
 ENDALLA OF CONANGA 4860
 BR MIDLAND TWIN VALLEY PRECISION E161
 EXAR MISS TRAVELER 4189 BR ROYAL LASS 7036-19
 EXAR MISS TRAVELER 236 BON VIEW NEW DESIGN 1407
 BROST MISS TRAVELER 703

Act. BW 88
 Adj. WW 505
 Adj. YW 1,043
 Adj. SC 32.2
 Adj. IMF 8.25
 Adj. REA 13.7

EPDs current as of 3/26/2010

CED	BW	WW	Milk	YW	SC	\$EN	MARB	REA	Fat
5	2.2	51	17	93	0.02	2.69	0.91	0.06	0.037
Calving-Ease		\$W (Weaning)		\$F (Feedlot)		\$G (Grid)		\$B (Beef)	
★★★		+25.11		+31.77		+34.14		+50.72	

Excellent IMF Scan of 8.25%. Ranks in the Top 25% for WW EPD, 20% for YW EPD, 1% for Marbling EPD, 25% for \$F, 10% for \$G, and the top 20% for \$B.



57 | EXAR MCS S603 930W

Reg. No: 16469074 Tattoo: 930W DOB: 3/29/2009

BR MIDLAND	TWIN VALLEY PRECISION E161	Act. BW	78
EXG MIDLAND S603 R3	BR ROYAL LASS 7036-19	Adj. WW	839
EXAR SARAS DREAM 9809	A&B YUKON 7150	Adj. YW	1,242
	SARAS DREAM	Adj. SC	37.9
S A V 8180 TRAVELER 004	SITZ TRAVELER 8180	Adj. IMF	5.41
FCC EISA EVERGREEN 620	BOYD FOREVER LADY 8003	Adj. REA	13.9
RLS EISA EVERGREEN 938	O C C BONANZA 880B		
	RLS EISA EVERGREEN 2765		

EPDs current as of 3/26/2010

CED	BW	WW	Milk	YW	SC	\$EN	MARB	REA	Fat
3.4	55	20	100	0.46	-2.15	0.29	0.07	0.042	

Calving-Ease	\$W (Weaning)	\$F (Feedlot)	\$G (Grid)	\$B (Beef)
★★	+24.01	+37.31	+16.13	+39.75

Note the outstanding Weaning Weight of 839 lbs. Ranks in the Top 10% for WW EPD, 10% for YW EPD, and the top 10% for \$F.

58 | EXAR MCS S603 916W

Reg. No: 16469073 Tattoo: 916W DOB: 2/26/2009

BR MIDLAND	TWIN VALLEY PRECISION E161	Act. BW	81
EXG MIDLAND S603 R3	BR ROYAL LASS 7036-19	Adj. WW	813
EXAR SARAS DREAM 9809	A&B YUKON 7150	Adj. YW	1,218
	SARAS DREAM	Adj. SC	34.4
RITO 2100 G D A R	RITO EVER 865 G D A R	Adj. IMF	5.88
R3 EVERGREEN K122	BLACKCAP LADY 999 G D A R	Adj. REA	14.1
P V A MISS TRAVELER 58 5023	Q A S TRAVELER 23-4		
	G T EVERGREEN 312		

EPDs current as of 3/26/2010

CED	BW	WW	Milk	YW	SC	\$EN	MARB	REA	Fat
2.8	46	18	86	0.04	3.97	0.32	0.01	0.006	

Calving-Ease	\$W (Weaning)	\$F (Feedlot)	\$G (Grid)	\$B (Beef)
★★	+22.78	+26.74	+21.39	+41.72

Note the outstanding Weaning Weight of 813 lbs.

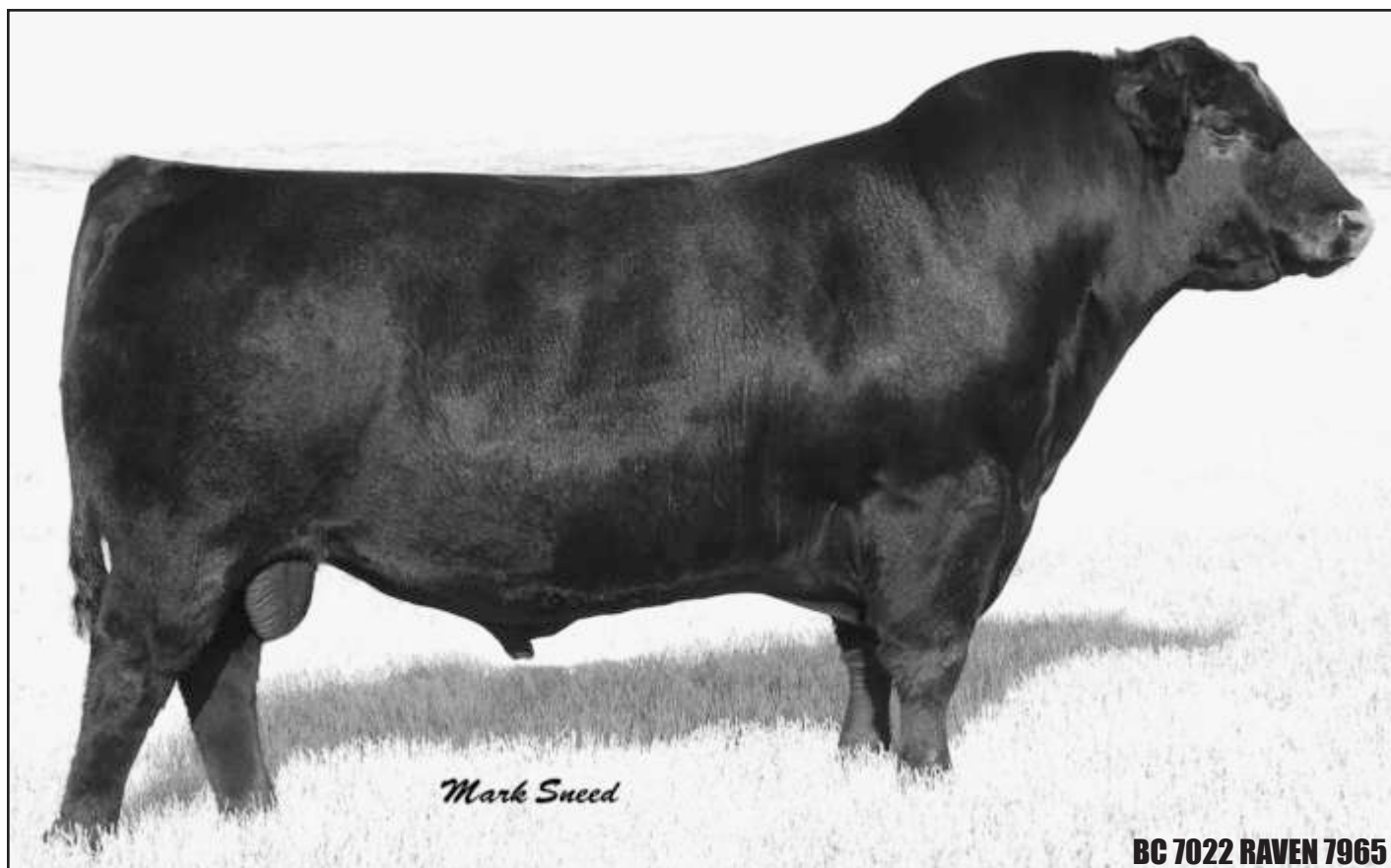

Sire of Lots 59-75

59 | EXAR RAVEN 9188

Reg. No: 16373351 Tattoo: 9188 DOB: 3/5/2009

B C MARATHON 7022	O C C KIRBY 633K	Act. BW	90
BC 7022 RAVEN 7965	GIBBET HILL MIGNONNE E37	Adj. WW	824
O C C BLACKBIRD 796F	O C C BONANZA 880B	Adj. YW	1,336
	O C C BLACKBIRD 779A	Adj. SC	34.7
ISU IMAGING Q 8242	SUMMITCREST SCOTCH CAP 0B45	Adj. IMF	5.55
BALDRIDGE TREASURE P114	MISS TRAVELER 183	Adj. REA	17.7
ALC BALDRIDGE TREASURE 26F	G D A R OSCAR 711		
	G T TREASURE 120		

EPDs current as of 3/26/2010

CED	BW	WW	Milk	YW	SC	\$EN	MARB	REA	Fat
5	2.7	47	17	83	-0.22	5.77	0.41	0.45	0.026

Calving-Ease	\$W (Weaning)	\$F (Feedlot)	\$G (Grid)	\$B (Beef)
★★	+24.33	+23.43	+26.21	+53.07

Note the outstanding Weaning Weight of 824 lbs. and yearling weight of 1,336 lbs. and an excellent REA of 17.7 sq in.! Ranks in the Top 10% for Ribeye EPD and the top 15% for \$B.

60 | EXARPAF RA 438 952

Reg. No: 16456181 Tattoo: 952-B09 DOB: 2/8/2009

B C MARATHON 7022	O C C KIRBY 633K	Act. BW	80
BC 7022 RAVEN 7965	GIBBET HILL MIGNONNE E37	Adj. WW	769
O C C BLACKBIRD 796F	O C C BONANZA 880B	Adj. YW	1,207
	O C C BLACKBIRD 779A	Adj. SC	32.9
PAF E128 SI T460	EXAR SUDDEN IMPACT 1537	Adj. IMF	5.76
PAF 438 T460 638	PAF 7684 DATELINE E128	Adj. REA	15.1
PAF 1160 LUT 438	EXAR LUTTON 1831		
	PAF 9581 616 1160		

EPDs current as of 3/26/2010

CED	BW	WW	Milk	YW	SC	\$EN	MARB	REA	Fat
5	2.4	50	20	93	-0.65	0.04	0.43	0.33	-0.006

Calving-Ease	\$W (Weaning)	\$F (Feedlot)	\$G (Grid)	\$B (Beef)
★★★	+24.84	+32.16	+28.99	+56.97

Note the outstanding Weaning Weight of 769 lbs. Ranks in the Top 25% for WW EPD, 20% for YW EPD, 20% for Ribeye EPD, 25% for \$F, 25% for \$G, and the top 10% for \$B.



61 | EXAR RAVEN 9799B

Reg. No: 16307211 Tattoo: 9799B DOB: 3/25/2009

B C MARATHON 7022	O C C KIRBY 633K	Act. BW
BC 7022 RAVEN 7965	GIBBET HILL MIGNONNE E37	80
O C C BLACKBIRD 796F	O C C BONANZA 880B	Adj. WW
	O C C BLACKBIRD 779A	718
		Adj. YW
		1,259
EXAR LUTTON 1831	NORTHERN IMPROVEMENT 4480 GF	Adj. SC
EXAR BLACKBIRD 4448	EXAR SARAS DREAM 9809	37.4
WK BLACKBIRD 7308	CONNELLY DATELINE	Adj. IMF
	WK BLACKBIRD 5344	3.98
		Adj. REA
		15.7

EPDs current as of 3/26/2010

CED	BW	WW	Milk	YW	SC	\$EN	MARB	REA	Fat
4	3.0	47	19	83	0.31	4.01	0.15	0.39	-0.014
Calving-Ease		\$W (Weaning)	\$F (Feedlot)	\$G (Grid)	\$B (Beef)				
★★★		+24.27	+23.43	+19.47	+46.75				

Ranks in the Top 15% for Ribeye EPD.

63 | EXAR RAVEN 9916B

Reg. No: 16300505 Tattoo: 9916B DOB: 3/30/2009

B C MARATHON 7022	O C C KIRBY 633K	[NH] Act. BW
BC 7022 RAVEN 7965	GIBBET HILL MIGNONNE E37	76
O C C BLACKBIRD 796F	O C C BONANZA 880B	Adj. WW
	O C C BLACKBIRD 779A	639
		Adj. YW
		1,197
EXAR LUTTON 1831	NORTHERN IMPROVEMENT 4480 GF	Adj. SC
EXAR BLACKCAP 8936	EXAR SARAS DREAM 9809	35.0
EXAR BLACKCAP 3038	BR MIDLAND	Adj. IMF
	BLACKCAP OF ER K232	4.52
		Adj. REA
		16.2

EPDs current as of 3/26/2010

CED	BW	WW	Milk	YW	SC	\$EN	MARB	REA	Fat
7	1.9	44	17	80	-0.49	6.68	0.34	0.39	-0.009
Calving-Ease		\$W (Weaning)	\$F (Feedlot)	\$G (Grid)	\$B (Beef)				
★★★		+24.76	+21.66	+28.52	+47.14				

Check out the REA Scan of 16.2 sq. in.! Ranks in the Top 25% for \$EN, 15% for Ribeye EPD, and the top 25% for \$G.

65 | EXAR RAVEN 9181

Reg. No: 16374530 Tattoo: 9181 DOB: 3/2/2009

B C MARATHON 7022	O C C KIRBY 633K	Act. BW
BC 7022 RAVEN 7965	GIBBET HILL MIGNONNE E37	86
O C C BLACKBIRD 796F	O C C BONANZA 880B	Adj. WW
	O C C BLACKBIRD 779A	708
		Adj. YW
		1,236
BON VIEW NEW DESIGN 878	B/R NEW DESIGN 036	Adj. SC
LEACHMAN ELINE 4103	BON VIEW GAMMER 85	34.6
LEACHMAN ELINE 8073	R R FERDINAND 758D	Adj. IMF
	LEACHMAN ELINE 2081	5.60
		Adj. REA
		15.0

EPDs current as of 3/26/2010

CED	BW	WW	Milk	YW	SC	\$EN	MARB	REA	Fat
5	2.2	41	22	73	-0.15	4.33	0.35	0.30	0.024
Calving-Ease		\$W (Weaning)	\$F (Feedlot)	\$G (Grid)	\$B (Beef)				
★★★		+25.41	+16.13	+22.76	+47.00				

Ranks in the Top 25% for Ribeye EPD.

67 | EXARPAF RA 582 958

Reg. No: 16456183 Tattoo: 958-B09 DOB: 2/14/2009

B C MARATHON 7022	O C C KIRBY 633K	Act. BW
BC 7022 RAVEN 7965	GIBBET HILL MIGNONNE E37	88
O C C BLACKBIRD 796F	O C C BONANZA 880B	Adj. WW
	O C C BLACKBIRD 779A	747
		Adj. YW
		1,141
BR MIDLAND	TWIN VALLEY PRECISION E161	Adj. SC
PAF 379 MI 379	BR ROYAL LASS 7036-19	34.7
PAF 0240 FREEDOM 379	TC FREEDOM 104	Adj. IMF
	P A F 2006 NORTHERN IMP 0240	4.59
		Adj. REA
		15.3

EPDs current as of 3/26/2010

CED	BW	WW	Milk	YW	SC	\$EN	MARB	REA	Fat
4	4.0	46	18	85	-0.36	4.28	0.28	0.36	0.032
Calving-Ease		\$W (Weaning)	\$F (Feedlot)	\$G (Grid)	\$B (Beef)				
★		+20.49	+25.76	+21.67	+42.01				

Ranks in the Top 20% for Ribeye EPD.

62 | EXAR RAVEN 9672B

Reg. No: 16294141 Tattoo: 9672B DOB: 3/13/2009

B C MARATHON 7022	O C C KIRBY 633K	Act. BW
BC 7022 RAVEN 7965	GIBBET HILL MIGNONNE E37	68
O C C BLACKBIRD 796F	O C C BONANZA 880B	Adj. WW
	O C C BLACKBIRD 779A	872
		Adj. YW
		1,243
EXAR NOMINAL 3550	BR MIDLAND	Adj. SC
ROLLIN ROCK BLACKBIRD 6061	R3 LASS L1	36.9
ROLLIN ROCK BLACKBIRD 4636	EXAR MERIT 216	Adj. IMF
	ROLLIN ROCK BLACKBIRD 1755	4.92
		Adj. REA
		15.3

EPDs current as of 3/26/2010

CED	BW	WW	Milk	YW	SC	\$EN	MARB	REA	Fat
10	0.6	51	20	86	-0.11	2.20	0.30	0.22	0.006
Calving-Ease		\$W (Weaning)	\$F (Feedlot)	\$G (Grid)	\$B (Beef)				
★★★★		+30.47	+24.84	+23.67	+42.83				

Note the outstanding Weaning Weight of 872 lbs. Ranks in the Top 10% for Calving-Ease Direct, 20% for BW EPD, 25% for WW EPD, and the top 10% for \$W.

64 | EXARPAF RA F411 950

Reg. No: 16456153 Tattoo: 950 DOB: 2/10/2009

B C MARATHON 7022	O C C KIRBY 633K	Act. BW
BC 7022 RAVEN 7965	GIBBET HILL MIGNONNE E37	72
O C C BLACKBIRD 796F	O C C BONANZA 880B	Adj. WW
	O C C BLACKBIRD 779A	771
		Adj. YW
		1,208
B/R NEW FRONTIER 095	B/R NEW DESIGN 036	Adj. SC
PAF MISS DAISY F411	WHITE FENCE PRIDE H1	34.9
PAF 8712 FOCUS 1025	S A F FOCUS OF E R	Adj. IMF
	P A F TRAVEL GAL 8712	4.81
		Adj. REA
		14.2

EPDs current as of 3/26/2010

CED	BW	WW	Milk	YW	SC	\$EN	MARB	REA	Fat
6	1.1	48	18	85	-0.34	4.28	0.18	0.23	-0.006
Calving-Ease		\$W (Weaning)	\$F (Feedlot)	\$G (Grid)	\$B (Beef)				
★★★★		+27.63	+25.00	+19.43	+41.76				

Note the outstanding Weaning Weight of 771 lbs.

66 | EXAR RAVEN 9192

Reg. No: 16373352 Tattoo: 9192 DOB: 3/8/2009

B C MARATHON 7022	O C C KIRBY 633K	Act. BW
BC 7022 RAVEN 7965	GIBBET HILL MIGNONNE E37	100
O C C BLACKBIRD 796F	O C C BONANZA 880B	Adj. WW
	O C C BLACKBIRD 779A	920
		Adj. YW
		1,482
EXAR NEW LOOK 2971	BON VIEW NEW DESIGN 1407	Adj. SC
A CROSS LADY LOOK A522	N BAR PRIMROSE 2424	35.4
P A F TRAVELER SKY 7504	D H D TRAVELER 6807	Adj. IMF
	P A F LADY SKY 8001	5.16
		Adj. REA
		15.7

EPDs current as of 3/26/2010

CED	BW	WW	Milk	YW	SC	\$EN	MARB	REA	Fat
4	4.7	53	22	94	-0.20	-2.08	0.26	0.44	0.014
Calving-Ease		\$W (Weaning)	\$F (Feedlot)	\$G (Grid)	\$B (Beef)				
★		+22.09	+31.99	+19.62	+53.74				

Note the outstanding Weaning Weight of 920 lbs. and yearling weight of 1482 lbs. Ranks in the Top 15% for WW EPD, 20% for YW EPD, 10% for Ribeye EPD, 25% for \$F, and the top 15% for \$B.

68 | EXARPAF RA 439 954

Reg. No: 16456860 Tattoo: 954-3 DOB: 2/24/2009

B C MARATHON 7022	O C C KIRBY 633K	Act. BW
BC 7022 RAVEN 7965	GIBBET HILL MIGNONNE E37	689
O C C BLACKBIRD 796F	O C C BONANZA 880B	Adj. WW
	O C C BLACKBIRD 779A	689
		Adj. YW
		1,167
BR MIDLAND	TWIN VALLEY PRECISION E161	Adj. SC
PAF 0240-C00 MI 439	BR ROYAL LASS 7036-19	34.9
PAF 2006 NORTHERN IMP 0240	NORTHERN IMPROVEMENT 4480 GF	Adj. IMF
	LEACHMAN LUCY 2006	4.52
		Adj. REA
		15.6

EPDs current as of 3/26/2010

CED	BW	WW	Milk	YW	SC	\$EN	MARB	REA	Fat
4	3.1	46	19	85	-0.40	3.39	0.30	0.34	0.019
Calving-Ease		\$W (Weaning)	\$F (Feedlot)	\$G (Grid)	\$B (Beef)				
★★		+22.73	+25.76	+22.74	+45.85				

Ranks in the Top 20% for Ribeye EPD.



69 | EXAR RAVEN 9657B

Reg. No: 16285184 Tattoo: 9657B DOB: 2/22/2009

B C MARATHON 7022 O C C KIRBY 633K
 BC 7022 RAVEN 7965 GIBBET HILL MIGNONNE E37
 O C C BLACKBIRD 796F O C C BONANZA 880B
 O C C BLACKBIRD 779A
 BON VIEW NEW DESIGN 1407 ... B/R NEW DESIGN 036
 WK PRINCESS 6227 BON VIEW PRIDE 664
 WK PRINCESS 1446 WK LATITUDE
 WK PRINCESS 6311

EPDs current as of 3/26/2010

CED	BW	WW	Milk	YW	SC	\$EN	MARB	REA	Fat
7	1.5	35	19	67	0.06	8.82	0.32	0.38	0.012
Calving-Ease		\$W (Weaning)		\$F (Feedlot)		\$G (Grid)		\$B (Beef)	
★★★★		+23.51		+12.73		+26.33		+39.65	

Note the outstanding Weaning Weight of 774 lbs. and excellent REA of 17.1 sq in.! Ranks in the Top 20% for \$EN and the top 15% for Ribeye EPD.

Act. BW 80
 Adj. WW 774
 Adj. YW 1,195
 Adj. SC 38.3
 Adj. IMF 3.87
 Adj. REA 17.1

70 | EXAR RAVEN 9157

Reg. No: 16379360 Tattoo: 9157 DOB: 2/19/2009

B C MARATHON 7022 O C C KIRBY 633K
 BC 7022 RAVEN 7965 GIBBET HILL MIGNONNE E37
 O C C BLACKBIRD 796F O C C BONANZA 880B
 O C C BLACKBIRD 779A
 TC STOCKMAN 365 TC STOCKMAN
 B B MS EMULATION 0095 TC PRIDE 0014
 B B MISS EMULATION 0007 EMULATION N BAR 5522
 MOONACRES WENDY MARSHA

EPDs current as of 3/26/2010

CED	BW	WW	Milk	YW	SC	\$EN	MARB	REA	Fat
5	2.7	38	19	65	-0.51	9.41	0.23	0.30	-0.012
Calving-Ease		\$W (Weaning)		\$F (Feedlot)		\$G (Grid)		\$B (Beef)	
★★		+23.83		+9.85		+23.03		+42.79	

Note the outstanding Weaning Weight of 851 lbs. Ranks in the Top 15% for \$EN and the top 25% for Ribeye EPD.

Act. BW 68
 Adj. WW 851
 Adj. YW 1,249
 Adj. SC 32.2
 Adj. IMF 5.14
 Adj. REA 15.2

71 | EXAR RAVEN 9214

Reg. No: 16379367 Tattoo: 9214 DOB: 3/15/2009

B C MARATHON 7022 O C C KIRBY 633K
 BC 7022 RAVEN 7965 GIBBET HILL MIGNONNE E37
 O C C BLACKBIRD 796F O C C BONANZA 880B
 O C C BLACKBIRD 779A
 ROCKN D AMBUSH 1531 PARAMONT AMBUSH 2172
 EXAR BLACKCAP 3901 MS BLACKCAP BAND OF R D 1301
 LEACHMAN BLACKCAP 8001 SCHURRTOP 7170 8955
 LEACHMAN BLACKCAP 6014

EPDs current as of 3/26/2010

CED	BW	WW	Milk	YW	SC	\$EN	MARB	REA	Fat
6	2.3	43	12	65	-0.35	15.47	0.20	0.19	-0.028
Calving-Ease		\$W (Weaning)		\$F (Feedlot)		\$G (Grid)		\$B (Beef)	
★★★		+25.99		+8.11		+24.96		+26.17	

Note the outstanding Weaning Weight of 780 lbs. Ranks in the Top 4% for \$EN.

Act. BW 88
 Adj. WW 780
 Adj. YW 1,105
 Adj. SC 35.0
 Adj. IMF 4.36
 Adj. REA 14.5

72 | EXAR RAVEN 9160

Reg. No: 16374521 Tattoo: 9160 DOB: 2/20/2009

B C MARATHON 7022 O C C KIRBY 633K
 BC 7022 RAVEN 7965 GIBBET HILL MIGNONNE E37
 O C C BLACKBIRD 796F O C C BONANZA 880B
 O C C BLACKBIRD 779A
 LEMMON TRAILBLAZER L111 B/R NEW DESIGN 036
 EXAR BLACKCAP 3709 WHITE FENCE PRIDE H1
 LEACHMAN BLACKCAP 0071 CONNEALY FRONTLINE
 LEACHMAN BLACKCAP 6206

EPDs current as of 3/26/2010

CED	BW	WW	Milk	YW	SC	\$EN	MARB	REA	Fat
5	3.3	45	23	73	0.17	3.41	0.29	0.40	-0.004
Calving-Ease		\$W (Weaning)		\$F (Feedlot)		\$G (Grid)		\$B (Beef)	
★★		+26.18		+14.69		+26.99		+40.72	

Check out the REA Scan of 16.7 sq. in.! Ranks in the Top 15% for Ribeye EPD.

Act. BW 90
 Adj. WW 640
 Adj. YW 1,110
 Adj. SC 34.7
 Adj. IMF 4.24
 Adj. REA 16.7

73 | EXARPAF RA 7059 957

Reg. No: 16456182 Tattoo: 957 DOB: 2/15/2009

B C MARATHON 7022 O C C KIRBY 633K
 BC 7022 RAVEN 7965 GIBBET HILL MIGNONNE E37
 O C C BLACKBIRD 796F O C C BONANZA 880B
 O C C BLACKBIRD 779A
 SCHURRTOP MC 2500 SCHURRTOP M C
 PAF 2500 537 7059 SCHURRTOP R S 1413 2153
 PAF MI 376 537 BR MIDLAND
 PAF 6203 SI 376

EPDs current as of 3/26/2010

CED	BW	WW	Milk	YW	SC	\$EN	MARB	REA	Fat
2	5.2	48	22	81	-0.08	1.91	0.07	0.25	0.005
Calving-Ease		\$W (Weaning)		\$F (Feedlot)		\$G (Grid)		\$B (Beef)	
★		+21.43		+21.13		+15.20		+31.02	

Note the outstanding Weaning Weight of 788 lbs.

Act. BW 86
 Adj. WW 788
 Adj. YW 1,145
 Adj. SC 37.1
 Adj. IMF 3.53
 Adj. REA 14.4

74 | EXAR RAVEN 9329B

Reg. No: 16280900 Tattoo: 9329B DOB: 2/9/2009

B C MARATHON 7022 O C C KIRBY 633K
 BC 7022 RAVEN 7965 GIBBET HILL MIGNONNE E37
 O C C BLACKBIRD 796F O C C BONANZA 880B
 O C C BLACKBIRD 779A
 SUMMITCREST HIGH PRIME 0H29 GARDENS PRIME TIME
 EXG FOREVER LADY 3758 SUMMITCREST MISSIE 2F55
 V A R FOREVER LADY 4304 G D A R EXECUTIVE 727
 BLACKCAP LADY 384 G D A R

EPDs current as of 3/26/2010

CED	BW	WW	Milk	YW	SC	\$EN	MARB	REA	Fat
2	3.6	47	23	80	0.46	1.30	0.26	0.55	-0.010
Calving-Ease		\$W (Weaning)		\$F (Feedlot)		\$G (Grid)		\$B (Beef)	
★★		+24.84		+20.55		+26.50		+48.63	

Ranks in the Top 3% for Ribeye EPD.

Act. BW 92
 Adj. WW 582
 Adj. YW 1,075
 Adj. SC 37.9
 Adj. IMF 4.94
 Adj. REA 15.5

75 | EXAR RAVEN 9359B

Reg. No: 16319872 Tattoo: 9359B DOB: 2/26/2009

B C MARATHON 7022 O C C KIRBY 633K
 BC 7022 RAVEN 7965 GIBBET HILL MIGNONNE E37
 O C C BLACKBIRD 796F O C C BONANZA 880B
 O C C BLACKBIRD 779A
 BR MIDLAND TWIN VALLEY PRECISION E161
 EXAR MISS TRAVELER 4189 BR ROYAL LASS 7036-19
 EXAR MISS TRAVELER 236 BON VIEW NEW DESIGN 1407
 BROST MISS TRAVELER 703

EPDs current as of 3/26/2010

CED	BW	WW	Milk	YW	SC	\$EN	MARB	REA	Fat
6	2.5	43	12	79	-0.45	11.28	0.52	0.32	0.028
Calving-Ease		\$W (Weaning)		\$F (Feedlot)		\$G (Grid)		\$B (Beef)	
★★★★		+21.38		+21.07		+30.08		+46.85	

Excellent IMF Scan of 6.32%. Ranks in the Top 10% for \$EN, 20% for Marbling EPD, 25% for Ribeye EPD, and the top 20% for \$G.

Act. BW 82
 Adj. WW 585
 Adj. YW 1,043
 Adj. SC 32.4
 Adj. IMF 6.32
 Adj. REA 15.2

76 | EXAR MARATHON 9172B

Reg. No: 16300457 Tattoo: 9172B DOB: 3/19/2009

B C MARATHON 7022 O C C KIRBY 633K
 OSU MARATHON 5214 GIBBET HILL MIGNONNE E37
 O S U 6079 RACQUEL 8176 N BAR EMULATION EXT
 D F EMPRESS 6079
 EXG HEARTLAND 3947 TWIN VALLEY PRECISION E161
 EXAR LADY FOREVER 6087 BR ROYAL LASS 7036-19
 FV LADY FOREVER 3217 B/R NEW FRONTIER 095
 FV LADY FOREVER 9354

EPDs current as of 3/26/2010

CED	BW	WW	Milk	YW	SC	\$EN	MARB	REA	Fat
6	2.4	51	19	86	0.21	3.09	0.21	0.25	-0.007
Calving-Ease		\$W (Weaning)		\$F (Feedlot)		\$G (Grid)		\$B (Beef)	
★★★★		+27.43		+24.84		+21.50		+42.26	

Ranks in the Top 25% for WW EPD.

Act. BW 82
 Adj. WW 737
 Adj. YW 1,235
 Adj. SC 39.1
 Adj. IMF 4.17
 Adj. REA 14.0



77

EXAR LOOK OUT 932B SS

Reg. No: 16536300 Tattoo: 932B DOB: 3/15/2009

O C C LEGEND 616L..... O C C EMBLAZON 854E
 B C LOOKOUT 7024..... O C C BLACKBIRD 632J
 GIBBET HILL MIGNONNE E37..... PAPA EQUATOR 2928
 CONNEALY DATELINE..... D H D TRAVELER 6807
 A A ERICA 9223..... EILA EILA OF CONANGA
 A A ERICA CASEY 223..... DA ES RO CASEY 629
 LUCKY ERICA 23

Act. BW 84
 Adj. WW 661
 Adj. YW 1,176
 Adj. SC 34.0
 Adj. IMF 4.46
 Adj. REA 13.5

EPDs current as of 3/26/2010

CED	BW	WW	Milk	YW	SC	\$EN	MARB	REA	Fat
3	3.2	41	11	76	0.41	13.02	0.13	0.37	-0.001
Calving-Ease		\$W (Weaning)		\$F (Feedlot)		\$G (Grid)		\$B (Beef)	
★★★		+18.97		+18.96		+19.19		+37.17	

Ranks in the Top 10% for \$EN, 15% for Ribeye EPD.



GARDENS PRIME STAR

Sire of Lots 81-84

78

EXAR PRIME STAR 9362B

Reg. No: 16322510 Tattoo: 9362B DOB: 3/11/2009

Act. BW	Adj. WW	Adj. YW	Adj. SC	Adj. IMF	Adj. REA				
82	812	1,278	36.8	6.11	16.3				
CED	BW	WW	Milk	YW	SC	\$EN	MARB	REA	Fat
9	2.1	46	24	91	0.49	-2.99	0.66	0.35	0.026
Calving-Ease		\$W (Weaning)		\$F (Feedlot)		\$G (Grid)		\$B (Beef)	
★★★		+24.14		+31.71		+33.77		+55.42	

Note the outstanding Weaning Weight of 812 lbs. and check out the incredible scan of 6.11% for IMF coupled with a 16.3 sq in REA! Ranks in the Top 15% for Calving-Ease Direct, 25% for YW EPD, 10% for Marbling EPD, 20% for Ribeye EPD, 25% for \$F, 10% for \$G, and the top 15% for \$B.

79

EXAR PRIME STAR 9800B

Reg. No: 16307213 Tattoo: 9800B DOB: 3/25/2009

Act. BW	Adj. WW	Adj. YW	Adj. SC	Adj. IMF	Adj. REA				
80	582	1,097	36.8	5.39	15.0				
CED	BW	WW	Milk	YW	SC	\$EN	MARB	REA	Fat
9	2.7	40	24	84	0.51	-0.84	0.62	0.25	0.012
Calving-Ease		\$W (Weaning)		\$F (Feedlot)		\$G (Grid)		\$B (Beef)	
★★★		+20.73		+27.06		+36.07		+40.29	

Ranks in the Top 15% for Calving-Ease Direct, 10% for Marbling EPD, and the top 4% for \$G.

80

EXAR PRIME STAR 9182B

Reg. No: 16300465 Tattoo: 9182B DOB: 3/21/2009

Act. BW	Adj. WW	Adj. YW	Adj. SC	Adj. IMF	Adj. REA				
78	652	1,127	35.2	5.51	14.3				
CED	BW	WW	Milk	YW	SC	\$EN	MARB	REA	Fat
9	2.1	46	24	91	0.20	-2.99	0.62	0.21	0.024
Calving-Ease		\$W (Weaning)		\$F (Feedlot)		\$G (Grid)		\$B (Beef)	
★★★		+24.14		+31.71		+34.62		+38.94	

Ranks in the Top 15% for Calving-Ease Direct, 25% for YW EPD, 10% for Marbling EPD, 25% for \$F, and the top 10% for \$G.

N BAR PRIME TIME D806..... GARDENS PRIME TIME
 GARDENS PRIME STAR..... N BAR MISS EMULOUS A404
 GREEN GARDEN JILT C242 S1..... S S TRAVELER 6807 T510
 EXAR NEW LOOK 2971..... GREEN GARDEN JILT 9242 S1
 VAR BLACKCAP 5241..... BON VIEW NEW DESIGN 1407
 G A R 044 TRAVELER 2328..... N BAR PRIMROSE 2424
 G D A R TRAVELER 044
 G A R PRECISION 2536

PEDIGREE FOR LOTS 78, 79 & 80



81

EXAR PRIME STAR 9099B

Reg. No: 16280844 Tattoo: 9099B DOB: 2/26/2009

Act. BW	Adj. WW	Adj. YW	Adj. SC	Adj. IMF	Adj. REA				
89	670	1,168	36.4	5.31	17.8				
CED	BW	WW	Milk	YW	SC	\$EN	MARB	REA	Fat
5	2.8	44	25	84	0.47	-1.76	0.65	0.46	0.010
Calving-Ease		\$W (Weaning)		\$F (Feedlot)		\$G (Grid)		\$B (Beef)	
★★		+23.58		+25.54		+38.76		+45.91	

Check out the REA Scan of 17.8 sq. in.! Ranks in the Top 20% for Milk EPD, 10% for Marbling EPD, 10% for Ribeye EPD, and the top 1% for \$G.

82

EXAR PRIME STAR 9113B

Reg. No: 16290189 Tattoo: 9113B DOB: 3/5/2009

Act. BW	Adj. WW	Adj. YW	Adj. SC	Adj. IMF	Adj. REA				
90	702	1,249	39.7	4.50	15.5				
CED	BW	WW	Milk	YW	SC	\$EN	MARB	REA	Fat
5	2.8	44	25	84	0.96	-1.76	0.55	0.36	0.010
Calving-Ease		\$W (Weaning)		\$F (Feedlot)		\$G (Grid)		\$B (Beef)	
★★		+23.58		+25.54		+35.08		+43.33	

Ranks in the Top 20% for Milk EPD, 15% for Scrotal EPD, 15% for Marbling EPD, 20% for Ribeye EPD, and the top 10% for \$G.

83

EXAR PRIME STAR 9093B

Reg. No: 16280839 Tattoo: 9093B DOB: 2/24/2009

Act. BW	Adj. WW	Adj. YW	Adj. SC	Adj. IMF	Adj. REA				
84	565	1,098	38.4	6.71	14.0				
CED	BW	WW	Milk	YW	SC	\$EN	MARB	REA	Fat
5	2.8	44	25	84	0.74	-1.76	0.80	0.19	0.027
Calving-Ease		\$W (Weaning)		\$F (Feedlot)		\$G (Grid)		\$B (Beef)	
★★		+23.58		+25.54		+37.73		+40.45	

Excellent IMF Scan of 6.71%. Ranks in the Top 20% for Milk EPD, 25% for Scrotal EPD, 3% for Marbling EPD, and the top 2% for \$G.

84

EXAR PRIME STAR 9103B

Reg. No: 16280847 Tattoo: 9103B DOB: 3/1/2009

Act. BW	Adj. WW	Adj. YW	Adj. SC	Adj. IMF	Adj. REA				
88	583	1,186	34.5	4.82	15.4				
CED	BW	WW	Milk	YW	SC	\$EN	MARB	REA	Fat
5	2.8	44	25	84	0.26	-1.76	0.58	0.36	0.010
Calving-Ease		\$W (Weaning)		\$F (Feedlot)		\$G (Grid)		\$B (Beef)	
★★		+23.58		+25.54		+37.20		+35.39	

Ranks in the Top 20% for Milk EPD, 15% for Marbling EPD, 20% for Ribeye EPD, and the top 3% for \$G.

N BAR PRIME TIME D806..... GARDENS PRIME TIME
 GARDENS PRIME STAR..... N BAR MISS EMULOUS A404
 GREEN GARDEN JILT C242 S1..... S S TRAVELER 6807 T510
 SUMMITCREST HIGH PRIME 0H29..... GREEN GARDEN JILT 9242 S1
 EXG FOREVER LADY 3758..... GARDENS PRIME TIME
 V A R FOREVER LADY 4304..... SUMMITCREST MISSIE 2F55
 G D A R EXECUTIVE 727
 BLACKCAP LADY 384 G D A R

PEDIGREE FOR LOTS 81, 82, 83 & 84



85 EXAR PRIME STAR 9123B

Reg. No: 16290196 Tattoo: 9123B DOB: 3/6/2009

N BAR PRIME TIME D806... GARDENS PRIME STAR... GREEN GARDEN JILT C242 S1... BON VIEW NEW DESIGN 208... THREE TREES BLACKCAP 5554... G A R PRECISION 4519...

Table with columns: CED, BW, WW, Milk, YW, SC, \$EN, MARB, REA, Fat. Includes sub-tables for Calving-Ease, \$W (Weaning), \$F (Feedlot), \$G (Grid), \$B (Beef).

Note the outstanding Weaning Weight of 775 lbs. and yearling weight of 1,437 lbs. and an incredible IMF scan of 6.20%. Ranks in the Top 10% for Calving-Ease Direct, 10% for Milk EPD, 4% for Marbling EPD, 25% for \$G, and the top 25% for \$B.

87 EXAR PRIME STAR 9656B

Reg. No: 16285182 Tattoo: 9656B DOB: 2/21/2009

N BAR PRIME TIME D806... GARDENS PRIME STAR... GREEN GARDEN JILT C242 S1... E&B 878 NEW DESIGN 435... ERICA LASSIE OF RR 6344... ERICA LASSIE OF RR 1177...

Table with columns: CED, BW, WW, Milk, YW, SC, \$EN, MARB, REA, Fat. Includes sub-tables for Calving-Ease, \$W (Weaning), \$F (Feedlot), \$G (Grid), \$B (Beef).

Note the outstanding Weaning Weight of 792 lbs. Ranks in the Top 15% for Calving-Ease Direct and 10% for Marbling EPD.

89 EXAR PRIME STAR 9425B

Reg. No: 16265309 Tattoo: 9425B DOB: 1/20/2009

N BAR PRIME TIME D806... GARDENS PRIME STAR... GREEN GARDEN JILT C242 S1... BR MIDLAND... EXG RITA R020 R3... EXG RITA M447 R3...

Table with columns: CED, BW, WW, Milk, YW, SC, \$EN, MARB, REA, Fat. Includes sub-tables for Calving-Ease, \$W (Weaning), \$F (Feedlot), \$G (Grid), \$B (Beef).

Ranks in the Top 25% for YW EPD, 10% for Marbling EPD, 25% for \$F, 20% for \$G.

91 EXAR TREASURY 9139B

Reg. No: 16293422 Tattoo: 9139B DOB: 3/8/2009

GARDENS PRIME STAR... EXAR TREASURY 7596... EXAR LUCY 5523... KRUGERRANDS MONEYLINE... WK WINNIE 7305... WK WINNIE 5460...

Table with columns: CED, BW, WW, Milk, YW, SC, \$EN, MARB, REA, Fat. Includes sub-tables for Calving-Ease, \$W (Weaning), \$F (Feedlot), \$G (Grid), \$B (Beef).

Ranks in the Top 20% for \$EN, 25% for Marbling EPD, 15% for Ribeye EPD, 10% for \$G.

86 EXAR PRIME STAR 9211

Reg. No: 16373354 Tattoo: 9211 DOB: 3/14/2009

N BAR PRIME TIME D806... GARDENS PRIME STAR... GREEN GARDEN JILT C242 S1... BR MIDLAND... EXAR SUSIE 5786... EXAR SUSIE 2635...

Table with columns: CED, BW, WW, Milk, YW, SC, \$EN, MARB, REA, Fat. Includes sub-tables for Calving-Ease, \$W (Weaning), \$F (Feedlot), \$G (Grid), \$B (Beef).

Excellent IMF Scan of 8.57%. Ranks in the Top 10% for Calving-Ease Direct, 3% for BW EPD, 1% for Marbling EPD, and the top 1% for \$G.

88 EXAR PRIME STAR 9661B

Reg. No: 16285192 Tattoo: 9661B DOB: 2/25/2009

N BAR PRIME TIME D806... GARDENS PRIME STAR... GREEN GARDEN JILT C242 S1... SCHURRTOP MC 2500... EXAR MISS DIRECTION 7095... BEB FUTURE DIRECTION 416...

Table with columns: CED, BW, WW, Milk, YW, SC, \$EN, MARB, REA, Fat. Includes sub-tables for Calving-Ease, \$W (Weaning), \$F (Feedlot), \$G (Grid), \$B (Beef).

Note the outstanding Weaning Weight of 787 lbs. and an incredible IMF scan of 8.15%. Ranks in the Top 20% for Milk EPD, 2% for Marbling EPD, 3% for \$G, 20% for \$B.

90 EXAR PRIME STAR 9159

Reg. No: 16312856 Tattoo: 9159 DOB: 3/22/2009

GARDENS PRIME STAR... EXAR PRIME STAR 4347... EXAR ENTENSE EVERELDA 5189... BR MIDLAND... EXAR QUEEN MOTHER 7566... LEACHMAN QUEEN MOTHER 2303...

Table with columns: CED, BW, WW, Milk, YW, SC, \$EN, MARB, REA, Fat. Includes sub-tables for Calving-Ease, \$W (Weaning), \$F (Feedlot), \$G (Grid), \$B (Beef).

Check out the REA Scan of 16.0 sq. in.! Ranks in the Top 15% for Calving-Ease Direct, 15% for Scrotal EPD, 20% for \$G.

92 EXAR TREASURY 9132B

Reg. No: 16293420 Tattoo: 9132B DOB: 3/7/2009

GARDENS PRIME STAR... EXAR TREASURY 7596... EXAR LUCY 5523... KRUGERRANDS MONEYLINE... WK WINNIE 7305... WK WINNIE 5460...

Table with columns: CED, BW, WW, Milk, YW, SC, \$EN, MARB, REA, Fat. Includes sub-tables for Calving-Ease, \$W (Weaning), \$F (Feedlot), \$G (Grid), \$B (Beef).

Check out the excellent yearling weight of 1,306 lbs. and an excellent REA of 16.0 sq in.! Ranks in the Top 25% for \$EN, 10% for Marbling EPD, 15% for Ribeye EPD, 10% for \$G, 10% for \$B.



93

EXAR RAVEN 9159

Reg. No: 16373349 Tattoo: 9159 DOB: 2/19/2009

B C MARATHON 7022	O C C KIRBY 633K	Act. BW
BC 7022 RAVEN 7965	GIBBET HILL MIGNONNE E37	96
O C C BLACKBIRD 796F	O C C BONANZA 880B	Adj. WW
	O C C BLACKBIRD 779A	843
		Adj. YW
EXAR MILESTONE 2107	BON VIEW NEW DESIGN 1407	1.165
EXAR MISS MILESTONE 4223-TCR	SUGAR LOAF CAL ERICA 007G	Adj. SC
T C R MISS TRAVELER 2380	EXAR TRAVELER 912	35.2
	T C R TRAVELER 9334 OF G L	Adj. IMF
		4.66
		Adj. REA
		15.4

EPDs current as of 3/26/2010									
CED	BW	WW	Milk	YW	SC	\$EN	MARB	REA	Fat
3	4.6	44	18	71	-0.09	8.51	0.27	0.32	0.003
Calving-Ease		\$W (Weaning)	\$F (Feedlot)	\$G (Grid)	\$B (Beef)				
★		+21.95	+13.20	+24.18					

Note the outstanding Weaning Weight of 843 lbs. Ranks in the Top 20% for \$EN and the top 25% for Ribeye EPD.

95

EXAR RITO 9500B

Reg. No: 16306639 Tattoo: 9500B DOB: 3/21/2009

RITO 616 OF 4B20 6807	D H D TRAVELER 6807	Act. BW
SPUR RITO 616 6435	RITA 4B20 OF OFB1 BANDO	80
LAYS LENA 4431	BON VIEW NEW DESIGN 878	Adj. WW
	SPUR LENA 0411	662
		Adj. YW
SCHURRTOP MC 2500	SCHURRTOP M C	1.190
EXG QUEEN MOTHER T013 R3	SCHURRTOP R S 1413 2153	Adj. SC
EXG QUEEN MOTHER R322 R3	BR MIDLAND	37.7
	RR QUEEN MOTHER 2982	Adj. IMF
		4.82
		Adj. REA
		13.5

EPDs current as of 3/26/2010									
CED	BW	WW	Milk	YW	SC	\$EN	MARB	REA	Fat
6	1.8	48	23	85	0.41	-0.22	0.41	0.01	-0.014
Calving-Ease		\$W (Weaning)	\$F (Feedlot)	\$G (Grid)	\$B (Beef)				
★★★		+27.82	+25.00	+27.81	+43.58				

Ranks in the Top 25% for \$W and the top 25% for \$G.

97

EXAR RITO 9474B

Reg. No: 16285162 Tattoo: 9474B DOB: 2/22/2009

RITO 616 OF 4B20 6807	D H D TRAVELER 6807	Act. BW
SPUR RITO 616 6435	RITA 4B20 OF OFB1 BANDO	72
LAYS LENA 4431	BON VIEW NEW DESIGN 878	Adj. WW
	SPUR LENA 0411	703
		Adj. YW
BR MIDLAND	TWIN VALLEY PRECISION E161	1.197
EXG RITA T676 R3	BR ROYAL LASS 7036-19	Adj. SC
SHERMANS RITA 282	B/R NEW DESIGN 323	35.3
	G A R EXT 604	Adj. IMF
		6.23
		Adj. REA
		16.1

EPDs current as of 3/26/2010									
CED	BW	WW	Milk	YW	SC	\$EN	MARB	REA	Fat
							0.57	0.30	0.003
Calving-Ease		\$W (Weaning)	\$F (Feedlot)	\$G (Grid)	\$B (Beef)				
★★★★									

Excellent IMF Scan of 6.23% and an outstanding REA of 16.1 sq.in! Ranks in the Top 15% for Marbling EPD and the top 25% for Ribeye EPD.

99

EXAR RITO 9652B

Reg. No: 16285177 Tattoo: 9652B DOB: 2/20/2009

RITO 112 OF 2536 RITO 616	RITO 616 OF 4B20 6807	Act. BW
EXAR RITO 5118 OF RITO 112	G A R PRECISION 2536	90
G A R NEW DESIGN 1200	B/R NEW DESIGN 036	Adj. WW
	G A R PRECISION 2536	845
		Adj. YW
RR NOWSTHETIME 3710	C A FUTURE DIRECTION 5321	1.279
RR MERLE 6421	DIXIE ERICA OF RR 1181	Adj. SC
RR MERLE 3173	RR 9929 TRAVELER 67H	32.8
	R R MERLE 7729	Adj. IMF
		5.76
		Adj. REA
		14.0

EPDs current as of 3/26/2010									
CED	BW	WW	Milk	YW	SC	\$EN	MARB	REA	Fat
4	3.2	42	26	84	-0.57	-2.70	0.43	0.05	0.008
Calving-Ease		\$W (Weaning)	\$F (Feedlot)	\$G (Grid)	\$B (Beef)				
★★		+21.46	+26.29	+24.71	+47.96				

Note the outstanding Weaning Weight of 845 lbs.

94

EXAR RITO 9477B

Reg. No: 16285755 Tattoo: 9477B DOB: 3/1/2009

RITO 616 OF 4B20 6807	D H D TRAVELER 6807	Act. BW
SPUR RITO 616 6435	RITA 4B20 OF OFB1 BANDO	84
LAYS LENA 4431	BON VIEW NEW DESIGN 878	Adj. WW
	SPUR LENA 0411	766
		Adj. YW
SCHURRTOP MC 2500	SCHURRTOP M C	1.385
EXG PATSY T014 R3	SCHURRTOP R S 1413 2153	Adj. SC
EXG PATSY R004 R3	BR MIDLAND	33.1
	EXG PATSY M448 R3	Adj. IMF
		4.28
		Adj. REA
		16.5

EPDs current as of 3/26/2010									
CED	BW	WW	Milk	YW	SC	\$EN	MARB	REA	Fat
4	2.0	56	25	99	-0.15	-6.41	0.31	0.22	0.004
Calving-Ease		\$W (Weaning)	\$F (Feedlot)	\$G (Grid)	\$B (Beef)				
★★★		+29.04	+35.89	+22.38	+51.03				

Note the outstanding Weaning Weight of 766 lbs. and yearling weight of 1,385 lbs. and an excellent REA of 16.5 sq.in! Ranks in the Top 10% for WW EPD, 20% for Milk EPD, 10% for YW EPD, 20% for \$W, 15% for \$F, and the top 20% for \$B.

96

EXAR RITO 9508B

Reg. No: 16306646 Tattoo: 9508B DOB: 3/25/2009

RITO 616 OF 4B20 6807	D H D TRAVELER 6807	Act. BW
SPUR RITO 616 6435	RITA 4B20 OF OFB1 BANDO	86
LAYS LENA 4431	BON VIEW NEW DESIGN 878	Adj. WW
	SPUR LENA 0411	655
		Adj. YW
SCHURRTOP MC 2500	SCHURRTOP M C	1.140
EXAR LASS T205	SCHURRTOP R S 1413 2153	Adj. SC
R3 LASS L1	CONNEALY DATELINE	37.3
	LEACHMAN LASS 1109	Adj. IMF
		5.61
		Adj. REA
		13.0

EPDs current as of 3/26/2010									
CED	BW	WW	Milk	YW	SC	\$EN	MARB	REA	Fat
3	3.3	46	23	77	0.36	0.34	0.34	-0.06	-0.024
Calving-Ease		\$W (Weaning)	\$F (Feedlot)	\$G (Grid)	\$B (Beef)				
★★		+25.69	+18.07	+26.02	+37.59				

98

EXAR RITO 9170B

Reg. No: 16301678 Tattoo: 9170B DOB: 3/19/2009

RITO 112 OF 2536 RITO 616	RITO 616 OF 4B20 6807	Act. BW
V A R RITO 112 6009	G A R PRECISION 2536	80
G A R 044 TRAVELER 2328	G D A R TRAVELER 044	Adj. WW
	G A R PRECISION 2536	747
		Adj. YW
BON VIEW NEW DESIGN 1407	B/R NEW DESIGN 036	1.257
WK PRINCESS 1194	BON VIEW PRIDE 664	Adj. SC
WK PRINCESS 8401	WK UPDATE	35.6
	WK PRINCESS 6311	Adj. IMF
		6.39
		Adj. REA
		15.2

EPDs current as of 3/26/2010									
CED	BW	WW	Milk	YW	SC	\$EN	MARB	REA	Fat
8	1.1	46	23	86	-0.33	-0.53	0.59	0.16	0.015
Calving-Ease		\$W (Weaning)	\$F (Feedlot)	\$G (Grid)	\$B (Beef)				
★★★★		+27.14	+26.74	+31.82	+48.04				

Excellent IMF Scan of 6.39%. Ranks in the Top 20% for Calving-Ease Direct, 15% for Marbling EPD, and the top 15% for \$G.

100

EXAR HUNTON 9090B

Reg. No: 16280836 Tattoo: 9090B DOB: 2/23/2009 [AMF-NHF]

RITO 112 OF 2536 RITO 616	RITO 616 OF 4B20 6807	Act. BW
LIMESTONE HUNTON S220	G A R PRECISION 2536	72
TWIN VALLEY PRIMROSE 1278	WOODHILL RESOLUTION	Adj. WW
	N BAR PRIMROSE 2424	665
		Adj. YW
BR MIDLAND	TWIN VALLEY PRECISION E161	1.222
WK CRYSTAL 6246	BR ROYAL LASS 7036-19	Adj. SC
WK CRYSTAL 1087	CONNEALY DATELINE	36.9
	WK CRYSTAL 9287	Adj. IMF
		4.23
		Adj. REA
		15.0

EPDs current as of 3/26/2010									
CED	BW	WW	Milk	YW	SC	\$EN	MARB	REA	Fat
9	0.4	43	16	79	0.08	7.86	0.27	-0.01	-0.004
Calving-Ease		\$W (Weaning)	\$F (Feedlot)	\$G (Grid)	\$B (Beef)				
★★★★		+25.97	+21.07	+22.35	+32.64				

Ranks in the Top 15% for Calving-Ease Direct, 15% for BW EPD, and the top 25% for \$EN.



101 | BASIN EXPEDITION T248 [AMF-NHF] Act. BW 93

Reg. No: 15690494 Tattoo: T248 DOB: 2/26/2007 Adj. WW 619

GARDENS EXPEDITION.....	N BAR EMULATION EXT	Adj. YW	619
BASIN EXPEDITION 768J	GREEN GARDEN GINA 2268 S2	Adj. YW	1.165
BASIN PRIMROSE LADY 5287	BASIN AMBUSH 3905	Adj. SC	37.9
	BASIN PRIMROSE LADY 296E	Adj. IMF	4.04
C A FUTURE DIRECTION 5321	G A R PRECISION 1680	Adj. REA	12.5
BASIN LUCY 804N	C A MISS POWER FIX 308		
BASIN LUCY 178E	BASIN MAX 602C		
	BASIN LUCY 855A		

EPDs current as of 3/26/2010

CED	BW	WW	Milk	YW	SC	\$EN	MARB	REA	Fat
9	1.1	45	23	99	1.02	-4.74	0.33	0.22	0.053

Calving-Ease	\$W (Weaning)	\$F (Feedlot)	\$G (Grid)	\$B (Beef)
★★	+22.21	+40.29	+16.86	+45.57

Ranks in the Top 15% for Calving -Ease Direct, 10% for Yearling EPD, 15% for Scrotal EPD, and 10% for \$F.

103 | BASIN IN FOCUS 61U6 Act. BW 98

Reg. No: 16265745 Tattoo: 61U6 DOB: 2/20/2008 Adj. WW 759

S A F FOCUS OF E R.....	S A F FAME	Adj. YW	759
MYTTY IN FOCUS	G D A R FOREVER LADY 246	Adj. YW	1.401
MYTTY COUNTESS 906	SITZ ALLIANCE 6595	Adj. SC	39.9
	BALDRIDGE COUNTESS 357	Adj. IMF	3.60
ROCKN D AMBUSH 1531	PARAMONT AMBUSH 2172	Adj. REA	15.8
BASIN PAMELA 4431	MS BLACKCAP BAND OF R D 1301		
BASIN PAMELA 1054	BASIN MAX D S B14A		
	BASIN PAMELA 5951		

EPDs current as of 3/26/2010

CED	BW	WW	Milk	YW	SC	\$EN	MARB	REA	Fat
11	1.2	45	17	84	0.95	5.56	0.44	0.22	0.008

Calving-Ease	\$W (Weaning)	\$F (Feedlot)	\$G (Grid)	\$B (Beef)
★★	+25.50	+25.16	+27.73	+49.48

Ranks in the Top 4% for Calving-Ease Direct, 15% for Scrotal EPD, 25% for \$G and 25% for \$B.

105 | SANDPOINT KABOOM 7635 [AMF] Act. BW 96

Reg. No: 16082993 Tattoo: 7635 DOB: 8/27/2007 Adj. WW 655

JAUER 353 TRAVELER 589 27	JAUER 7111 TRAVELER 353 719	Adj. YW	655
BALDRIDGE KABOOM K243 KCF	JAUER 6807 TRAVELER 27 085	Adj. YW	985
PLEASANTA OF CONANGA 736	G T MAXIMUM	Adj. SC	39.2
	PLEASANT PILL OF CONANGA	Adj. IMF	2.55
BON VIEW BANDO 598	TEHAMA BANDO 155	Adj. REA	13.1
PARKA OF CONANGA 241	BON VIEW DORA 56		
PARTINA OF CONANGA 6237	SCHOENES FIX IT 826		
	PARTY DATE OF CONANGA		

EPDs current as of 3/26/2010

CED	BW	WW	Milk	YW	SC	\$EN	MARB	REA	Fat
6	1.9	50	13	99	0.83	4.18	0.19	0.30	-0.005

Calving-Ease	\$W (Weaning)	\$F (Feedlot)	\$G (Grid)	\$B (Beef)
★★	+21.72	+38.28	+19.94	+48.04

Ranks in the top 25% for Weaning EPD, 10% for Milk EPD, 20% for Yearling EPD, 25% for REA EPD, and 10% for \$F.

107 | 44 RIGHT TIME 7140 [AMF] Act. BW 75

Reg. No: 16078902 Tattoo: 7140 DOB: 8/18/2007 Adj. WW 675

N BAR EMULATION EXT	EMULATION N BAR 5522	Adj. YW	675
LEACHMAN RIGHT TIME	N BAR PRIMROSE 2424	Adj. YW	1.113
LEACHMAN ERICA 0025	TEHAMA BANDO 155	Adj. SC	37.9
	LEACHMAN ERICA 8058	Adj. IMF	3.74
G A R GRID MAKER	G D A R TRAVELER 044	Adj. REA	15.0
EXAR BLACKCAP 2118 3962	G A R PRECISION 2536		
G A R LUCYS BOY 2118	V D A R LUCYS BOY		
	G A R PRECISION 706		

EPDs current as of 3/26/2010

CED	BW	WW	Milk	YW	SC	\$EN	MARB	REA	Fat
7	2.2	48	21	89	0.28	0.37	0.19	0.29	0.049

Calving-Ease	\$W (Weaning)	\$F (Feedlot)	\$G (Grid)	\$B (Beef)
★★★	+25.32	+28.93	+14.98	+35.21

102 | BASIN IN FOCUS 10U7 Act. BW 99

Reg. No: 16265735 Tattoo: 10U7 DOB: 2/14/2008 Adj. WW 763

S A F FOCUS OF E R.....	S A F FAME	Adj. YW	763
MYTTY IN FOCUS	G D A R FOREVER LADY 246	Adj. YW	1.352
MYTTY COUNTESS 906	SITZ ALLIANCE 6595	Adj. SC	39.8
	BALDRIDGE COUNTESS 357	Adj. IMF	4.49
ROCKN D AMBUSH 1531	PARAMONT AMBUSH 2172	Adj. REA	12.5
BASIN PAMELA 4431	MS BLACKCAP BAND OF R D 1301		
BASIN PAMELA 1054	BASIN MAX D S B14A		
	BASIN PAMELA 5951		

EPDs current as of 3/26/2010

CED	BW	WW	Milk	YW	SC	\$EN	MARB	REA	Fat
11	1.2	45	17	84	0.77	5.65	0.49	0.01	0.009

Calving-Ease	\$W (Weaning)	\$F (Feedlot)	\$G (Grid)	\$B (Beef)
★★	+25.59	+25.16	+26.51	+47.35

Ranks in the Top 4% for Calving-Ease Direct, 25% for Scrotal EPD, and the top 25% for Marbling EPD.

104 | SANDPOINT TRAVELER 004 8530 [AMF] Act. BW 104

Reg. No: 16083356 Tattoo: 8530 DOB: 1/4/2008 Adj. WW 814

SITZ TRAVELER 8180	G D A R TRAVELER 71	Adj. YW	814
S A V 8180 TRAVELER 004	SITZ EVERELDA ENTENSE 1137	Adj. YW	1.488
BOYD FOREVER LADY 8003	A A R NEW TREND	Adj. SC	40.5
	S V F FOREVER LADY 57D	Adj. IMF	3.91
BON VIEW BANDO 598	TEHAMA BANDO 155	Adj. REA	12.6
SAND POINT BLACKCAP 0654	BON VIEW DORA 56		
G A R SCOTCH CAP 867	SCOTCH CAP		
	BLACKCAP G A R 51		

EPDs current as of 3/26/2010

CED	BW	WW	Milk	YW	SC	\$EN	MARB	REA	Fat
6	2.4	49	24	86	1.14	0.69	0.17	-0.16	0.054

Calving-Ease	\$W (Weaning)	\$F (Feedlot)	\$G (Grid)	\$B (Beef)
★	+29.32	+25.60	+2.60	+29.64

Ranks in the Top 10% for Scrotal EPD and 15% for \$W.

106 | 44 PREDESTINED 7538 [AMF] Act. BW 75

Reg. No: 15974528 Tattoo: 7538 DOB: 9/5/2007 Adj. WW 768

B/R NEW DESIGN 036	V D A R NEW TREND 315	Adj. YW	768
G A R PREDESTINED	B/R BLACKCAP EMPRESS 76	Adj. YW	1.267
G A R EXT 4206	N BAR EMULATION EXT	Adj. SC	39.2
	G A R 6807 TRAVELER 1432	Adj. IMF	2.55
C A FUTURE DIRECTION 5321	G A R PRECISION 1680	Adj. REA	14.6
SUMMITCREST PRIMROSE LRR15N2	C A MISS POWER FIX 308		
SUMMITCREST PRIMROSE 2J02	SUMMITCREST SCOTCH CAP 0B45		
	SUMMITCREST PRIMROSE 0G84		

EPDs current as of 3/26/2010

CED	BW	WW	Milk	YW	SC	\$EN	MARB	REA	Fat
8	1.8	49	26	95	0.11	-5.73	0.92	0.46	0.029

Calving-Ease	\$W (Weaning)	\$F (Feedlot)	\$G (Grid)	\$B (Beef)
★★★	+26.34	+34.57	+37.83	+66.11

Ranks in the top 20% for Calving-Ease Direct, 15% for Milk, 20% for Yearling EPD, 1% for Marbling, 10% for REA, 15% for \$F, 2% for \$G and 1% for \$B.

108 | EXLR UNRIVALED 004U Act. BW 98

PB LIMOUSIN BLK HET PLD(T) 1/4/2008 EXLR 004U NPM1901023 Adj. WW 704

GPF BLAQUE RULON	BLACK DIAMOND	Adj. YW	704
CARROUSELS PURE POWER	QUAIL RUN RAMONA BP	Adj. YW	1.301
TUBB FIRST CLASS 666F	WULFS RAMBLER 800X	Adj. SC	34.5
	TUBB MISS P UPDATE 089Y	Adj. IMF	3.74
EXLR DAKOTA 353G	WULF'S COUNT DOWN 9251C	Adj. REA	N/A
MAGS NORMA RAE 198X	CANE RIDGE DAPHNE 011D	Adj. REA	N/A
MAGS GLORIA	SLVL BEEF 341E	Adj. REA	N/A
	FDR BEVERLY HILLS		

CED	BW	WW	YW	MA	CEM	SC	DOC	CW	RE	YG	MS	\$MI
1	4.6	62	105	11	2	0.9	3	52	.95	-1.1	-1.16	44

Calving-Ease
★

LIMOUSIN SIRE

EX GENETIC OPPORTUNITIES

April 30, 2010

Extra Value Grass Time Sale

August 27 & 28, 2010

Annual Angus Production Sale
"The Big Event VIII"

October 4, 2010

Rancher's Bull & Commercial Female Sale

November 6, 2010

Annual Limousin Production Sale
"Fast Forward XVII"

November 9, 2010

Express Ranches Customer Appreciation Sale
Apache, OK

November 11, 2010

Express Ranches Feeder Calf Sale
Apache, OK

March 3 & 4, 2011

Express Annual Spring Bull & Commercial Female Sale

March 2011

Annual Honor Roll Show Prospect Sale

**All Express Sale events take place
at the ranch headquarters in Yukon, OK,
unless otherwise indicated*

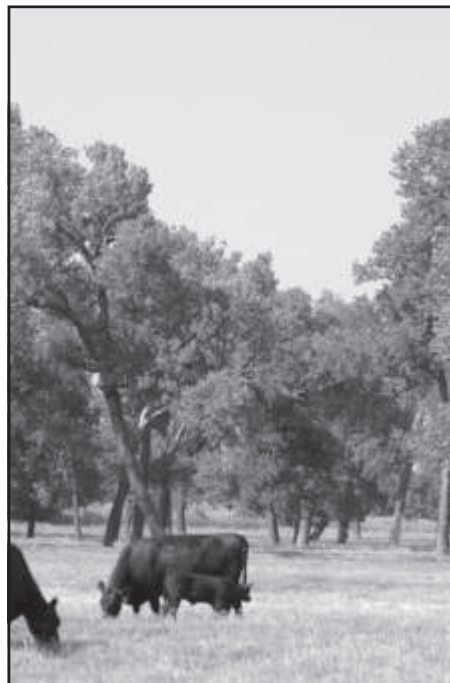
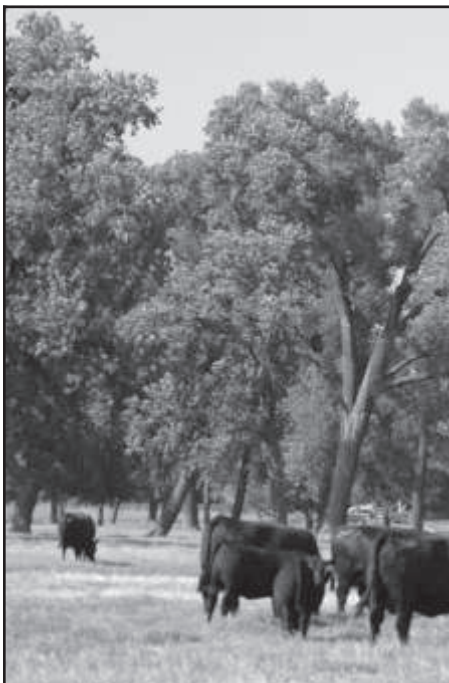



121 | EXAR MISS TRAVELER Q38 1887

DOB: 1/25/2007 COW • REG: 15608054 TATTOO: 1887

SCHURRTOP M C	BW	Marb
SCHURRTOP MC 2500	2.6	0.16
SCHURRTOP R S 1413 2153	WW	REA
BON VIEW NEW DESIGN 1407	41	0.21
EXAR MISS TRAVELER Q38 0437	Milk	\$W
V T TRAVELER 6807 Q38	32	25.04
	YW	\$B
EPDs current as of 3/26/2010	77	36.93

122 | EXAR FOREVER LADY 7293

DOB: 3/10/2007 COW • REG: 15664910 TATTOO: 7293

SCHURRTOP M C	BW	Marb
SCHURRTOP MC 2500	4.9	0.07
SCHURRTOP R S 1413 2153	WW	REA
SUMMITCREST HIGH PRIME OH29	50	0.33
EXG FOREVER LADY 3758	Milk	\$W
V A R FOREVER LADY 4304	32	23.41
	YW	\$B
EPDs current as of 3/26/2010	86	35.64

123 | EXAR DIXIE ERICA 7508

DOB: 1/5/2007 COW • REG: 15603480 TATTOO: 7508

SCHURRTOP M C	BW	Marb
SCHURRTOP MC 2500	4	-0.02
SCHURRTOP R S 1413 2153	WW	REA
H A IMAGE MAKER 0415	57	0.08
EXAR DIXIE ERICA 5638	Milk	\$W
DIXIE ERICA OF RR 3942	29	25.08
	YW	\$B
EPDs current as of 3/26/2010	102	35.35

Three big, stout, 3-year-old daughters of the ever-popular MC 2500 all with excellent potential herd sires at side. Check out the low birth to big yearling spread on the Lot 123 pair!

121A | EXAR TITLELIST 0588B

DOB: 2/5/2010 BULL • REG: 16555806 TATTOO: 0588B

BR MIDLAND	Act. BW	68
EXAR TITLELIST T011	BW	Marb
EXG BLACKCAP R054 R3	2.1	0.53
SCHURRTOP MC 2500	WW	REA
EXAR MISS TRAVELER Q38 1887	45	0.15
EXAR MISS TRAVELER Q38 0437	MA	\$W
	26	25.92
	YW	\$B
EPDs current as of 3/26/2010	84	47.4

122A | EXAR UNDOUBTEDLY 0675B

DOB: 3/16/2010 BULL • REG: 16586178 TATTOO: 0675B

STEVENSON MONEYMAKER R185	Act. BW	96
EXAR UNDOUBTEDLY 81009	BW	Marb
G A R GRID MAKER 312	0.18	
SCHURRTOP MC 2500	WW	REA
EXAR FOREVER LADY 7293	0.22	
EXG FOREVER LADY 3758	MA	\$W
	YW	\$B
EPDs current as of 3/26/2010		

123A | EXAR EMBLAZON 0620B

DOB: 2/13/2010 BULL • REG: 16555830 TATTOO: 0620B

O C C EMBLAZON 854E	Act. BW	90
RITO 6EM3 OF 4L1 EMBLAZON	BW	Marb
RITA 4L1 OF 2536 208	2.1	0.09
SCHURRTOP MC 2500	WW	REA
EXAR DIXIE ERICA 7508	56	0.33
EXAR DIXIE ERICA 5638	MA	\$W
	27	28.52
	YW	\$B
EPDs current as of 3/26/2010	101	39.87

121B | EXAR TITLELIST 0587B

DOB: 2/5/2010 BULL • REG: 16555804 TATTOO: 0587B

	Act. BW	70
--	---------	----

— Selling in Groups of Three with Option to Buy Choice —

124 | EXG PRIDE S642 R3

DOB: 2/3/2006 COW • REG: 15368268 TATTOO: S642

TWIN VALLEY PRECISION E161	BW	Marb
BR MIDLAND	1.8	0.39
BR ROYAL LASS 7036-19	WW	REA
SITZ TRAVELER 043	47	0.24
P A F PFEIFFER PRIDE E908	Milk	\$W
CIRCLE S PRIDE 284	24	30.13
	YW	\$B
EPDs current as of 3/26/2010	76	33.74

125 | EXG RITA T684 R3

DOB: 3/19/2007 COW • REG: 15821203 TATTOO: T684

TWIN VALLEY PRECISION E161	BW	Marb
BR MIDLAND	1.8	0.97
BR ROYAL LASS 7036-19	WW	REA
BON VIEW NEW DESIGN 1407	42	0.28
G A R 1407 NEW DESIGN R2	Milk	\$W
G A R FOCUS 2790	13	21.57
	YW	\$B
EPDs current as of 3/26/2010	82	52.31

126 | EXAR BLACKCAP DESIGN 2347

DOB: 2/4/2007 COW • REG: 15617533 TATTOO: 2347

C A FUTURE DIRECTION 5321	BW	Marb
BASIN FRANCHISE P142	0.7	0.54
BASIN CHLOE 812L	WW	REA
G A R HENRY 5682	36	0.07
EXAR BLACKCAP DESIGN 5383	Milk	\$W
R3 BLACKCAP NEW DESIGN L541	18	23.01
	YW	\$B
EPDs current as of 3/26/2010	73	41.42

These well-bred daughters of the Pathfinder sire, BR Midland, and the calving-ease specialist, Basin Franchise, have powerful sons of three of the breed's most prominent AI sires. Check out the hip and rump on this Bismarck son and the IMF EPD of 1.02 for Marbling on this Prime Star son and the calving-ease son of Upward certainly has the figures to be a lead-off sale bull some day!

124A | EXAR BISMARCK 0331B

DOB: 2/19/2010 BULL • REG: 16565868 TATTOO: 0331B

G A R GRID MAKER	Act. BW	92
S A V BISMARCK 5682	BW	Marb
S A V ABIGALE 0451	1.0	0.19
BR MIDLAND	WW	REA
EXG PRIDE S642 R3	52	0.36
P A F PFEIFFER PRIDE E908	MA	\$W
	25	30.92
	YW	\$B
EPDs current as of 3/26/2010	89	33.66

125A | EXAR PRIME STAR 0296B

DOB: 2/6/2010 BULL • REG: 16563498 TATTOO: 0296B

N BAR PRIME TIME D806	Act. BW	90
GARDENS PRIME STAR	BW	Marb
GREEN GARDEN JILT C242 S1	2.0	1.02
BR MIDLAND	WW	REA
EXG RITA T684 R3	42	0.19
G A R 1407 NEW DESIGN R2	MA	\$W
	18	21.89
	YW	\$B
EPDs current as of 3/26/2010	85	48.82

126A | EXAR UPWARD 0545B

DOB: 1/12/2010 BULL • REG: 16541206 TATTOO: 0545B

CONNELLY ONWARD	Act. BW	68
SITZ UPWARD 307R	BW	Marb
SITZ HENRIETTA PRIDE 81M	1.5	0.41
BASIN FRANCHISE P142	WW	REA
EXAR BLACKCAP DESIGN 2347	53	0.24
EXAR BLACKCAP DESIGN 5383	MA	\$W
	28	27.16
	YW	\$B
EPDs current as of 3/26/2010	103	54.41



127 | EXAR MISS BARBARA 6470

DOB: 2/17/2006 COW • REG: 15294936 TATTOO: 6470

CONNEALY LEAD ON	BW	Marb
CONNEALY ONWARD	3.0	0.36
ALTUNE OF CONANGA 6104	WW	REA
B/R NEW FRONTIER 095	51	0.28
SOUTHERN MISS BARBARA 2710	Milk	\$W
SOUTHERN MISS 7524	22	23.48
	YW	\$B
EPDs current as of 3/26/2010	102	51.75

128 | BASIN HEATHER BLOOM 9706

DOB: 1/25/2006 COW • REG: 15334686 TATTOO: 9706

S A F 598 BANDO 5175	BW	Marb
BOYD ON TARGET 1083	3.7	0.1
BOYD FOREVER LADY 7095	WW	REA
KRUGERRAND OF DONAMERE 490	46	0.08
BASIN HEATHER BLOOM 1869	Milk	\$W
BASIN HEATHER BLOOM 801Z	22	19.7
	YW	\$B
EPDs current as of 3/26/2010	93	35.1

129 | STEVENSON CLOVA PRIDE S490

DOB: 1/29/2006 COW • REG: 15341236 TATTOO: S490

S A F 598 BANDO 5175	BW	Marb
BOYD ON TARGET 1083	4.6	0.28
BOYD FOREVER LADY 7095	WW	REA
SITZ IMF 7839	39	-0.11
STEVENSON CLOVA PRIDE 759P	Milk	\$W
STEVENSON CLOVA PRIDE 161C	20	14.03
	YW	\$B
EPDs current as of 3/26/2010	87	34.11

Excellent growth and maternal power in this package of 4-year-old pairs. The \$100,000 EXAR Unstoppable 8011 and his calves are special and the favorite sire group of many who visit the ranch.

127A | EXAR MISS BARBARA 0013

DOB: 1/4/2010 COW • REG: 16538522 TATTOO: 13

EXAR 263C	Act. BW	72
EXAR UNSTOPPABLE 8011	BW	Marb
G A R EVAS EXT 1525	0.44	
CONNEALY ONWARD	WW	REA
EXAR MISS BARBARA 6470	0.14	
SOUTHERN MISS BARBARA 2710	MA	\$W
	YW	\$B
EPDs current as of 3/26/2010		

128A | EXAR UNSTOPPABLE 0039B

DOB: 1/15/2010 BULL • REG: 16538559 TATTOO: 0039B

EXAR 263C	Act. BW	76
EXAR UNSTOPPABLE 8011	BW	Marb
G A R EVAS EXT 1525	0.32	
BOYD ON TARGET 1083	WW	REA
BASIN HEATHER BLOOM 9706	0.09	
BASIN HEATHER BLOOM 1869	MA	\$W
	YW	\$B
EPDs current as of 3/26/2010		

129A | EXAR EMBLAZON 0044B

DOB: 1/17/2010 BULL • REG: 16538565 TATTOO: 0044B

O C C EMBLAZON 854E	Act. BW	76
RITO 6EM3 OF 4L1 EMBLAZON	BW	Marb
RITA 4L1 OF 2536 208	2.4	0.26
BOYD ON TARGET 1083	WW	REA
STEVENSON CLOVA PRIDE S490	47	0.25
STEVENSON CLOVA PRIDE 759P	MA	\$W
	22	23.19
	YW	\$B
EPDs current as of 3/26/2010	93	39.58

— Selling in Groups of Three with Option to Buy Choice —



RITO 6EM3 OF 4L1 EMBLAZON

Sire of several calves selling.



130 | EXAR RITO LADY 3436

DOB: 2/26/2006 COW • REG: 15285693 TATTOO: 6488

TWIN VALLEY PRECISION E161	BW	Marb
BR MIDLAND	2.1	0.64
BR ROYAL LASS 7036-19	WW	REA
BON VIEW NEW DESIGN 1407	45	0.14
EXAR RITO LADY 3436	Milk	\$W
H A RITO LADY 4167	17	24.85
	YW	\$B
EPDs current as of 3/26/2010	81	43.04

131 | EXAR QUEEN 655

DOB: 1/13/2006 COW • REG: 15350004 TATTOO: 655

C A FUTURE DIRECTION 5321	BW	Marb
STEVENSON BENCHMARK N190	2.4	0.54
STEVENSON ELGA L706	WW	REA
C H STACKER 7040	43	-0.03
A&B QUEEN 4173	Milk	\$W
A&B MAXIMA QUEEN 2007	17	22.72
	YW	\$B
EPDs current as of 3/26/2010	81	43.12

132 | EXG QUEENIE 6035 R3

DOB: 2/21/2006 COW • REG: 15374381 TATTOO: 6035

SUMMITCREST SCOTCH CAP 0B45	BW	Marb
GARDENS HIGHMARK	3	0.83
GREEN GARDEN PRIDE 6128 S1	WW	REA
BON VIEW NEW DESIGN 1407	42	0.26
G A R 1407 NEW DESIGN 2072	Milk	\$W
G A R PRECISION 2488	23	20.94
	YW	\$B
EPDs current as of 3/26/2010	85	62.01

A trio of solid performance-bred females with fancy heifer calves.
Lot 131 is a maternal sister to growth sire A&B Yukon, and check out the excellent carcass and \$B genetics in the Lot 132 pair!

130A | EXAR RITO LADY 0023

DOB: 1/8/2010 COW • REG: 16538538 TATTOO: 23

O C C EMBLAZON 854E	Act. BW	76
RITO 6EM3 OF 4L1 EMBLAZON	BW	Marb
RITA 4L1 OF 2536 208	0.43	
BR MIDLAND	WW	REA
EXAR RITO LADY 3436	0.35	
EXAR RITO LADY 3436	MA	\$W
EPDs current as of 3/26/2010	YW	\$B

131A | EXAR QUEEN 0101

DOB: 1/25/2010 COW • REG: 16538626 TATTOO: 101

EXAR 263C	Act. BW	86
EXAR UNSTOPPABLE 8011	BW	Marb
G A R EVAS EXT 1525	0.53	
STEVENSON BENCHMARK N190	WW	REA
EXAR QUEEN 655	0.03	
A&B QUEEN 4173	MA	\$W
EPDs current as of 3/26/2010	YW	\$B

132A | EXAR QUEENIE 0332

DOB: 2/20/2010 COW • REG: 16563543 TATTOO: 332

N BAR PRIME TIME D806	Act. BW	80
GARDENS PRIME STAR	BW	Marb
GREEN GARDEN JILT C242 S1	2.6	0.95
GARDENS HIGHMARK	WW	REA
EXG QUEENIE 6035 R3	42	0.19
G A R 1407 NEW DESIGN 2072	MA	\$W
	23	21.27
	YW	\$B
EPDs current as of 3/26/2010	87	55.00

— Selling in Groups of Three with Option to Buy Choice —

133 | EXAR EVAS EXT 7224

DOB: 1/16/2007 COW • REG: 15616187 TATTOO: 7224

BON VIEW NEW DESIGN 1407	BW	Marb
G A R INTEGRITY	1.7	0.55
G A R PRECISION 1019	WW	REA
N BAR EMULATION EXT	34	0.02
G A R EVAS EXT 1525	Milk	\$W
G A R BANDO 338	19	24.5
	YW	\$B
EPDs current as of 3/26/2010	68	42.66

134 | EXAR EVAS EXT 7237

DOB: 1/16/2007 COW • REG: 15616200 TATTOO: 7237

BON VIEW NEW DESIGN 1407	BW	Marb
G A R INTEGRITY	1.8	0.38
G A R PRECISION 1019	WW	REA
N BAR EMULATION EXT	37	0.2
G A R EVAS EXT 1525	Milk	\$W
G A R BANDO 338	23	26.73
	YW	\$B
EPDs current as of 3/26/2010	71	37.75

135 | EXAR BARBARA T010

DOB: 4/5/2007 COW • REG: 15932537 TATTOO: T010

G T EXPO	BW	Marb
ISU IMAGING Q 9111	1.1	0.62
SUMMITCREST PRIDE 351F	WW	REA
BON VIEW NEW DESIGN 1407	40	0.31
LCC MC HENRY BARBAR MG382	Milk	\$W
LEACHMAN B C 4410	21	24.82
	YW	\$B
EPDs current as of 3/26/2010	78	51.31

Lots 133 and 134 are maternal sisters to the \$100,000 EXAR Unstoppable 8011 whose first progeny highlight this special offering. Another excellent trio of strong-aged bull calves with excellent EPD profiles.

133A | EXAR EMBLAZON 0629B

DOB: 2/19/2010 BULL • REG: 16563566 TATTOO: 0629B

O C C EMBLAZON 854E	Act. BW	80
RITO 6EM3 OF 4L1 EMBLAZON	BW	Marb
RITA 4L1 OF 2536 208	1	0.38
G A R INTEGRITY	WW	REA
EXAR EVAS EXT 7224	45	0.3
G A R EVAS EXT 1525	MA	\$W
	22	26.92
	YW	\$B
EPDs current as of 3/26/2010	84	42.18

134A | EXAR TITLELIST 0527B

DOB: 1/5/2010 BULL • REG: 16538742 TATTOO: 0527B

BR MIDLAND	Act. BW	82
EXAR TITLELIST T011	BW	Marb
EXG BLACKCAP R054 R3	1.7	0.63
G A R INTEGRITY	WW	REA
EXAR EVAS EXT 7237	43	0.13
G A R EVAS EXT 1525	MA	\$W
	22	25.46
	YW	\$B
EPDs current as of 3/26/2010	81	44.44

135A | EXAR UPWARD 0574B

DOB: 2/1/2010 BULL • REG: 16562520 TATTOO: 0574B

CONNELLY ONWARD	Act. BW	80
SITZ UPWARD 307R	BW	Marb
SITZ HENRIETTA PRIDE 81M	1.7	0.47
ISU IMAGING Q 9111	WW	REA
EXAR BARBARA T010	55	0.37
LCC MC HENRY BARBAR MG382	MA	\$W
	29	27.63
	YW	\$B
EPDs current as of 3/26/2010	105	59.16



136 | EXG MISS 2500 T029 R3

DOB: 1/9/2007 COW • REG: 15714930 TATTOO: T029

SCHURRTOP M C	BW	Marb
SCHURRTOP MC 2500	3.2	0.16
SCHURRTOP R S 1413 2153	WW	REA
BON VIEW NEW DESIGN 1407	45	0.02
EXG MISS BANDO R638 R3	Milk	\$W
31	25.41	
KTK MISS BANDO 620	YW	\$B
EPDs current as of 3/26/2010	80	30.55

137 | EXG ARKDALE PRIDE T633 R3

DOB: 2/6/2007 COW • REG: 15715386 TATTOO: T633

SCHURRTOP M C	BW	Marb
SCHURRTOP MC 2500	4.2	0.19
SCHURRTOP R S 1413 2153	WW	REA
BON VIEW NEW DESIGN 1407	49	0.18
EXG ARKDALE PRIDE 1001	Milk	\$W
30	23.85	
WK ARKDALE PRIDE 9353	YW	\$B
EPDs current as of 3/26/2010	88	37.17

138 | EXG LADY T654 R3

DOB: 2/18/2007 COW • REG: 15715406 TATTOO: T654

SCHURRTOP M C	BW	Marb
SCHURRTOP MC 2500	5.2	0.08
SCHURRTOP R S 1413 2153	WW	REA
A&B YUKON 7150	51	0.07
R3 LADY YUKON 9522	Milk	\$W
33	21.31	
C&C MS BAND 576	YW	\$B
EPDs current as of 3/26/2010	93	41.44

As you will see sale day, Express Ranches went back and mated the powerful MC 2500 daughters to the legendary Northern Improvement. The resulting calves are as expected nice-patterned and really have a great deal of style and eye appeal!

136A | EXAR IMPROVEMENT 0352B

DOB: 3/13/2010 BULL • REG: TATTOO: 0352B

TC STOCKMAN 365	Act. BW	78
NORTHERN IMPROVEMENT 4480 GF	BW	Marb
BLACKCAP OF R R 5367		
SCHURRTOP MC 2500	WW	REA
EXG MISS 2500 T029 R3	MA	\$W
EXG MISS BANDO R638 R3		
EPDs current as of 3/26/2010	YW	\$B

137A | EXAR IMPACT 0366B

DOB: 3/31/2010 BULL • REG: TATTOO: 0366B

EXAR SUDDEN IMPACT 1537	Act. BW	95
O S U TOTAL IMPACT 4112	BW	Marb
O S U 2928 EMPRESS 4177		
SCHURRTOP MC 2500	WW	REA
EXG ARKDALE PRIDE T633 R3	MA	\$W
EXAR ARKDALE PRIDE 1001		
EPDs current as of 3/26/2010	YW	\$B

138A | EXAR LADY 0335

DOB: 2/22/2010 COW • REG: 16563547 TATTOO: 335

TC STOCKMAN 365	Act. BW	76
NORTHERN IMPROVEMENT 4480 GF	BW	Marb
BLACKCAP OF R R 5367	2.3	0.09
SCHURRTOP MC 2500	WW	REA
EXG LADY T654 R3	45	0.02
R3 LADY YUKON 9522	MA	\$W
29	26.82	
EPDs current as of 3/26/2010	YW	\$B
81	39.09	

— Selling in Groups of Three with Option to Buy Choice —

139 | EXAR BLACKCAP 803 [AMF-NHF]

DOB: 1/2/2008 COW • REG: 16024994 TATTOO: 803

BOYD ON TARGET 1083	BW	Marb
STEVENS ON MONEYMAKER R185	2.8	0.26
STEVENS ON CLOVA PRIDE L888	WW	REA
ISU IMAGING Q 8242	55	0.2
BALDRIDGE SCC BLACKCAP P804	Milk	\$W
19	25.35	
G A R PRECISION 4539	YW	\$B
EPDs current as of 3/26/2010	99	40.25

140 | EXAR BLACKCAP 7009

DOB: 1/27/2007 COW • REG: 15655298 TATTOO: 7009

SYDGEN STERLING 0298	BW	Marb
SYDGEN PLATINUM 4027	1.8	0.26
SUMMITCREST ROYAL LADY OJ02	WW	REA
R R CHEVIS 5414	33	-0.32
LEACHMAN BLACKCAP 7070	Milk	\$W
20	22.7	
LEACHMAN BLACKCAP 1079	YW	\$B
EPDs current as of 3/26/2010	66	28.73

141 | EXAR QUEEN MOTHER 7010

DOB: 1/27/2007 COW • REG: 15656007 TATTOO: 7010

SYDGEN STERLING 0298	BW	Marb
SYDGEN PLATINUM 4027	3.9	0.15
SUMMITCREST ROYAL LADY OJ02	WW	REA
LEACHMAN TIME TRAVELER 7620	39	0.12
LEACHMAN QUEEN MOTHER 9212	Milk	\$W
20	20.95	
LEACHMAN QUEEN MOTHER 2067	YW	\$B
EPDs current as of 3/26/2010	69	31.91

Note that Lot 139 is a young producing 2-year-old who sells with the first calf sired by the A Cross and Express sire EXAR Rio 8189! These calves are exciting!

139A | EXAR RIO 0932B

DOB: 3/24/2010 BULL • REG: 16586206 TATTOO: 0932B

RITO 6M3 OF 4L1 EMBLAZON	Act. BW	62
EXAR RIO 8189	BW	Marb
EXAR MISS BARBARA 6457		0.23
STEVENS ON MONEYMAKER R185	WW	REA
EXAR BLACKCAP 803		0.32
BALDRIDGE SCC BLACKCAP P804	MA	\$W
EPDs current as of 3/26/2010	YW	\$B

140A | EXAR UNDOUBTEDLY 0664B

DOB: 3/7/2010 BULL • REG: 16577969 TATTOO: 0664B

STEVENS ON MONEYMAKER R185	Act. BW	88
EXAR UNDOUBTEDLY 81009	BW	Marb
G A R GRID MAKER 312		0.27
SYDGEN PLATINUM 4027	WW	REA
EXAR BLACKCAP 7009		-0.12
LEACHMAN BLACKCAP 7070	MA	\$W
EPDs current as of 3/26/2010	YW	\$B

141A | EXAR QUEEN MOTHER 0562

DOB: 1/22/2010 COW • REG: 16541213 TATTOO: 562

CONNELLY ONWARD	Act. BW	80
SITZ UPWARD 307R	BW	Marb
SITZ HENRIETTA PRIDE 81M	3.1	0.21
SYDGEN PLATINUM 4027	WW	REA
EXAR QUEEN MOTHER 7010	54	0.27
LEACHMAN QUEEN MOTHER 9212	MA	\$W
29	25.29	
EPDs current as of 3/26/2010	YW	\$B
101	48.28	



142 | EXG BLACKCAP S419 R3

DOB: 9/25/2006	COW • REG: 15586635	TATTOO: S419		
BON VIEW NEW DESIGN 1407	BW	Marb		
EXAR NEW LOOK 2971	0.0	0.17		
N BAR PRIMROSE 2424	WW	REA		
HERO 6267 OF R R 2418	42	0.32		
RR BLACKCAP MCHENRY 4056	Milk	\$W		
RR BLACKCAP MCHENRY 2931	22	28.16		
	YW	\$B		
EPDs current as of 3/26/2010	76	36.07		

143 | EXG EMPRESS T213 R3

DOB: 1/27/2007	COW • REG: 15715015	TATTOO: T213		
BON VIEW NEW DESIGN 1407	BW	Marb		
EXAR 263C	3.5	0.5		
EXAR JUNE C 3577	WW	REA		
BR MIDLAND	51	0.28		
EXG EMPRESS N800 R3	Milk	\$W		
O S U 2928 EMPRESS 4181	27	21.59		
	YW	\$B		
EPDs current as of 3/26/2010	102	60.53		

144 | EXG ELDINA T275 R3

DOB: 2/27/2007	COW • REG: 15715059	TATTOO: T275		
BON VIEW NEW DESIGN 1407	BW	Marb		
EXAR NEW LOOK 2971	2.1	0.45		
N BAR PRIMROSE 2424	WW	REA		
BR MIDLAND	48	0.03		
J R MISS MIDLAND 3078	Milk	\$W		
VERMILION ELDINA 8134	17	25.06		
	YW	\$B		
EPDs current as of 3/26/2010	87	43.44		

Three New Design-bred females that have interesting heifer calves at side. Lot 142A is a maternal sister to the Triple Crown Winner Dameron First Class; and Lot 143A shows a great deal of promise with a yearling weight EPD over 100 lbs. and a BW EPD of only 1.9!

142A | EXAR BLACKCAP 0351

DOB: 3/13/2010	COW • REG:	TATTOO: 351		
EXAR LUTTON 1831		Act. BW		
EXG RS FIRST RATE S903 R3		68		
RAFTER S BLACKCAP P909	BW	Marb		
EXAR NEW LOOK 2971	WW	REA		
EXG BLACKCAP S419 R3	MA	\$W		
RR BLACKCAP MCHENRY 4056				
EPDs current as of 3/26/2010	YW	\$B		

143A | EXAR EMPRESS 0313

DOB: 2/15/2010	COW • REG: 16563523	TATTOO: 313		
O C C EMBLAZON 854E		Act. BW		
RITO 6EM3 OF 4L1 EMBLAZON		80		
RITA 4L1 OF 2536 208	BW	Marb		
EXAR 263C	1.9	0.36		
EXG EMPRESS T213 R3	WW	REA		
EXG EMPRESS N800 R3	53	0.43		
	MA	\$W		
EPDs current as of 3/26/2010	26	26.7		
	YW	\$B		
	101	52.4		

144A | EXAR ELDINA 0360

DOB: 3/19/2010	COW • REG:	TATTOO: 360		
EXAR 263C		Act. BW		
EXAR UNSTOPPABLE 8011		82		
G A R EVAS EXT 1525	BW	Marb		
EXAR NEW LOOK 2971	WW	REA		
EXG ELDINA T275 R3	MA	\$W		
J R MISS MIDLAND 3078				
EPDs current as of 3/26/2010	YW	\$B		

— Selling in Groups of Three with Option to Buy Choice —

145 | EXG LADY T091 R3

DOB: 2/19/2007	COW • REG: 15714966	TATTOO: T091		
BON VIEW NEW DESIGN 1407	BW	Marb		
EXAR 263C	1.9	0.58		
EXAR JUNE C 3577	WW	REA		
KG DAKOTA	46	0.19		
EXG LADY YUKON R681 R3	Milk	\$W		
R3 LADY YUKON 9522	32	25.54		
	YW	\$B		
EPDs current as of 3/26/2010	91	56.09		

146 | EXG MISS ENAMEL T097 R3

DOB: 2/22/2007	COW • REG: 15724579	TATTOO: T097		
RITO 616 OF 4B20 6807	BW	Marb		
RITO 112 OF 2536 RITO 616	1.4	0.77		
G A R PRECISION 2536	WW	REA		
BON VIEW NEW DESIGN 1407	54	-0.08		
EXAR MISS ENAMEL 1466	Milk	\$W		
P A F MISS ENAMEL 8528	30	30.19		
	YW	\$B		
EPDs current as of 3/26/2010	97	52.32		

147 | EXG LASS T117 R3

DOB: 3/24/2007	COW • REG: 15824158	TATTOO: T117		
BON VIEW NEW DESIGN 878	BW	Marb		
RITO 2 878 OF 2536 BVND 878	1.6	0.35		
G A R PRECISION 2536	WW	REA		
TWIN VALLEY PRECISION E161	43	0.38		
SOUTHERN LASS 3902	Milk	\$W		
BR ROYAL LASS 7036-19	20	26.06		
	YW	\$B		
EPDs current as of 3/26/2010	79	41		

Check out the excellent growth in this package of young producing females with future potential herd sires sired by 6EM3, Rejuvenator and Northern Improvement!

145A | EXAR EMBLAZON 0336B

DOB: 2/22/2010	BULL • REG: 16563550	TATTOO: 0336B		
O C C EMBLAZON 854E		Act. BW		
RITO 6EM3 OF 4L1 EMBLAZON		80		
RITA 4L1 OF 2536 208	BW	Marb		
EXAR 263C	1.1	0.41		
EXG LADY T091 R3	WW	REA		
EXG LADY YUKON R681 R3	51	0.39		
	MA	\$W		
EPDs current as of 3/26/2010	28	28.71		
	YW	\$B		
	95	50.73		

146A | EXAR REJUVENATOR 0349B

DOB: 3/11/2010	BULL • REG:	TATTOO: 0349B		
EXAR NEW LOOK 2971		Act. BW		
EXAR REJUVENATOR 5401		98		
EXAR MISS BEAUTY C 3533	BW	Marb		
RITO 112 OF 2536 RITO 616	WW	REA		
EXG MISS ENAMEL T097 R3	MA	\$W		
EXAR MISS ENAMEL 1466				
EPDs current as of 3/26/2010	YW	\$B		

147A | EXAR IMPROVEMENT 0320B

DOB: 2/15/2010	BULL • REG: 16563532	TATTOO: 0320B		
TC STOCKMAN 365		Act. BW		
NORTHERN IMPROVEMENT 4480 GF		82		
BLACKCAP OF R R 5367	BW	Marb		
RITO 2 878 OF 2536 BVND 878	.5	0.22		
EXG LASS T117 R3	WW	REA		
SOUTHERN LASS 3902	41	0.17		
	MA	\$W		
EPDs current as of 3/26/2010	23	27.78		
	YW	\$B		
	74	38		



148 | EXAR ROYAL LASS 2226

DOB: 7/22/2006 COW • REG: 15402961 TATTOO: 2226

SCHURRTOP M C	BW	Marb
SCHURRTOP MC 2500	4.1	0.18
SCHURRTOP R S 1413 2153	WW	REA
S A F NEUTRON	54	0.14
BR ROYAL LASS 7036-19	Milk	\$W
S A F ROYAL LASS 7036	29	28.31
	YW	\$B
EPDs current as of 3/26/2010	85	33.92

149 | EXAR WENDY 7424

DOB: 1/16/2007 COW • REG: 15621773 TATTOO: 7424

TWIN VALLEY PRECISION E161	BW	Marb
BR MIDLAND	2.8	0.32
BR ROYAL LASS 7036-19	WW	REA
GDAR SVF RUSS 184B	48	0.07
B A A R WENDY 051	Milk	\$W
H R WENDY 618	13	21.24
	YW	\$B
EPDs current as of 3/26/2010	90	45.92

150 | EXAR PRIDE 71259

DOB: 9/1/2007 COW • REG: 15894394 TATTOO: 71259

NORTHERN IMPROVEMENT 4480 GF	BW	Marb
EXAR LUTTON 1831	3.0	0.47
EXAR SARAS DREAM 9809	WW	REA
BON VIEW NEW DESIGN 1407	57	0.16
EXAR ARKDALE PRIDE 1001	Milk	\$W
WK ARKDALE PRIDE 9353	29	28.77
	YW	\$B
EPDs current as of 3/26/2010	101	55.47

Lot 148 is a maternal sister to BR Midland. Lot 149 is a direct daughter of BR Midland, and Lot 150 is a high growth daughter of EXAR Lutton and the Arkdale Pride cow family! Note the added bonus of four calves in this package!

148A | EXAR RAVEN 0069B

DOB: 1/25/2010 BULL • REG: 16538599 TATTOO: 0069B

B C MARATHON 7022	Act. BW	88
BC 7022 RAVEN 7965	BW	Marb
O C C BLACKBIRD 796F	3.9	0.24
SCHURRTOP MC 2500	WW	REA
EXAR ROYAL LASS 2226	51	0.32
BR ROYAL LASS 7036-19	MA	\$W
	23	26.39
EPDs current as of 3/26/2010	YW	\$B
	82	43.21

149A | EXAR TRAVELER 0080B

DOB: 1/29/2010 BULL • REG: 16555703 TATTOO: 0080B

S A V 8180 TRAVELER 004	Act. BW	92
LIMESTONE 004 TRAVELER T821	BW	Marb
B C PURE PRIDE 413 854E 304	0.17	
BR MIDLAND	WW	REA
EXAR WENDY 7424	0.08	
B A A R WENDY 051	MA	\$W
	YW	\$B
EPDs current as of 3/26/2010		

150A | EXAR PRIDE 0536

DOB: 1/7/2010 COW • REG: 16538753 TATTOO: 536

O C C EMBLAZON 854E	Act. BW	80
SANDPOINT EMBLAZON 6569	BW	Marb
WULFFS ERICA DIANNA 6400	0.27	
EXAR LUTTON 1831	WW	REA
EXAR PRIDE 71259	0.12	
EXAR ARKDALE PRIDE 1001	MA	\$W
	YW	\$B
EPDs current as of 3/26/2010		

149B | EXAR TRAVELER 0081B

DOB: 1/29/2010 BULL • REG: 16555704 TATTOO: 0081B

	Act. BW	88
--	---------	----

— Selling in Groups of Three with Option to Buy Choice —



EXAR 263C

Sire of many females and calves selling.



151 | FELR BLACKBIRD 1617

DOB: 1/17/2007 COW • REG: 15629336 TATTOO: 1617

TWIN VALLEY PRECISION E161	BW	Marb
BR MIDLAND	3.8	0.45
BR ROYAL LASS 7036-19	WW	REA
EXAR LUTTON 1831	55	0.17
EXAR BLACKBIRD 5138	Milk	\$W
BLACKBIRD OF RR 1889	23	26.64
	YW	\$B
EPDs current as of 3/26/2010	91	46.15

152 | EXAR MISS NEW DESIGN 2807

DOB: 2/11/2007 COW • REG: 15619502 TATTOO: 2807

SCHURRTOP M C	BW	Marb
SCHURRTOP MC 2500	2.7	0.22
SCHURRTOP R S 1413 2153	WW	REA
BR MIDLAND	42	0.3
EXAR MISS NEW DESIGN 5488	Milk	\$W
EXAR MISS NEW DESIGN 3568	23	21.97
	YW	\$B
EPDs current as of 3/26/2010	84	36.39

153 | J&J EMPRESS 758

DOB: 3/6/2007 COW • REG: 15856852 TATTOO: 758

SCHURRTOP M C	BW	Marb
SCHURRTOP MC 2500	3.6	0.15
SCHURRTOP R S 1413 2153	WW	REA
BR MIDLAND	43	0.06
O S U EMPRESS 4172	Milk	\$W
O S U EMPRESS 6188	19	21.63
	YW	\$B
EPDs current as of 3/26/2010	78	32.39

A really nice package of young producing females with two strong-aged bull calves and a fancy daughter of 6EM3! Note the excellent YW EPD on Lot 152A, +108!

151A | EXAR PREDESTINED 0648B

DOB: 2/28/2010 BULL • REG: 16581795 TATTOO: 0648B

RR CORK PREDESTINED 5042	Act. BW	88
EXAR PREDESTINED 8860	BW	Marb
EXAR RITA 5492	3.7	0.42
BR MIDLAND	WW	REA
FELR BLACKBIRD 1617	54	0.35
EXAR BLACKBIRD 5138	MA	\$W
	21	23.23
	YW	\$B
EPDs current as of 3/26/2010	99	55.01

152A | EXAR UPWARD 0576B

DOB: 2/1/2010 BULL • REG: 16562521 TATTOO: 0576B

CONNELLY ONWARD	Act. BW	74
SITZ UPWARD 307R	BW	Marb
SITZ HENRIETTA PRIDE 81M	2.5	0.24
SCHURRTOP MC 2500	WW	REA
EXAR MISS NEW DESIGN 2807	56	0.36
EXAR MISS NEW DESIGN 5488	MA	\$W
	30	25.83
	YW	\$B
EPDs current as of 3/26/2010	108	53.29

153A | EXAR EMPRESS 0612

DOB: 2/25/2010 COW • REG: 16571276 TATTOO: 612

O C C EMBLAZON 854E	Act. BW	86
RITO 6EM3 OF 4L1 EMBLAZON	BW	Marb
RITA 4L1 OF 2536 208	1.9	0.17
SCHURRTOP MC 2500	WW	REA
J&J EMPRESS 758	49	0.32
O S U EMPRESS 4172	MA	\$W
	22	26.88
	YW	\$B
EPDs current as of 3/26/2010	89	38.15

— Selling in Groups of Three with Option to Buy Choice —

154 | EXAR LYDIA 5087

DOB: 3/13/2007 COW • REG: 15655262 TATTOO: 5087

WOODHILL FORESIGHT	BW	Marb
SITZ FORESIGHT 955P	3.7	0.42
SITZ EVERELDA ENTENSE 1688	WW	REA
BR MIDLAND	62	-0.01
HUTCHINGS LYDIA 5622	Milk	\$W
HUTCHINGS LYDIA 3832	28	27.14
	YW	\$B
EPDs current as of 3/26/2010	108	45.4

155 | EXAR MADDIE T338

DOB: 2/5/2007 COW • REG: 15808678 TATTOO: T338

BON VIEW NEW DESIGN 1407	BW	Marb
EXG CHEROKEE M513 R3	-0.1	0.25
ERISKAY OF ROLLIN ROCK 3526	WW	REA
TC DIVIDEND 963	35	-0.07
R R MADDIE D 0392	Milk	\$W
MC PHERSONS F B 1039	19	28.91
	YW	\$B
EPDs current as of 3/26/2010	54	26.29

156 | EXAR LUCY T346

DOB: 4/26/2007 COW • REG: 15808686 TATTOO: T346

BON VIEW NEW DESIGN 1407	BW	Marb
EXG CHEROKEE M513 R3	-1.3	0.22
ERISKAY OF ROLLIN ROCK 3526	WW	REA
EXAR ANCHORAGE 9479	44	-0.21
EXG ANCHORAGE LUCY M107 R3	Milk	\$W
R3R LUCY 9288	20	32.10
	YW	\$B
EPDs current as of 3/26/2010	70	25.66

Young hard-working females whose calves include a paternal brother to the Triple Crown Winning Angus Bul—Dameron First Class—in Lot 155A.

154A | EXAR LYDIA 0038

DOB: 1/11/2010 COW • REG: 16538557 TATTOO: 38

B C MARATHON 7022	Act. BW	70
BC 7022 RAVEN 7965	BW	Marb
O C C BLACKBIRD 796F	3.7	0.37
SITZ FORESIGHT 955P	WW	REA
EXAR LYDIA 5087	55	0.25
HUTCHINGS LYDIA 5622	MA	\$W
	23	25.93
	YW	\$B
EPDs current as of 3/26/2010	94	48.31

155A | EXAR IMPACT 0362B

DOB: 3/24/2010 BULL • REG: TATTOO: 0362B

EXAR SUDDEN IMPACT 1537	Act. BW	76
O S U TOTAL IMPACT 4112	BW	Marb
O S U 2928 EMPRESS 4177		
EXG CHEROKEE M513 R3	WW	REA
EXAR MADDIE T338		
R R MADDIE D 0392	MA	\$W
	YW	\$B
EPDs current as of 3/26/2010		

156A | EXAR FIRST RATE 0317B

DOB: 2/15/2010 BULL • REG: 16569091 TATTOO: 0317B

EXAR LUTTON 1831	Act. BW	90
EXG RS FIRST RATE S903 R3	BW	Marb
RAFTER S BLACKCAP P909	1.4	0.29
EXG CHEROKEE M513 R3	WW	REA
EXAR LUCY T346	54	-0.1
EXG ANCHORAGE LUCY M107 R3	MA	\$W
	23	29.99
	YW	\$B
EPDs current as of 3/26/2010	94	43.09



157 | EXAR WENDY 1687

DOB: 1/19/2007 COW • REG: 15608038 TATTOO: 1687

BON VIEW NEW DESIGN 1407	BW	Marb
EXAR NEW LOOK 2971	3.0	0.26
N BAR PRIMROSE 2424	WW	REA
	51	0.10
GDAR SVF RUSS 184B	Milk	\$W
BROKEN ARROW WENDY 040	23	23.85
H R WENDY 618	YW	\$B
EPDs current as of 3/26/2010	96	49.91

158 | EXAR VIXON 7994

DOB: 10/2/2007 COW • REG: 15805035 TATTOO: 7994

BON VIEW NEW DESIGN 1407	BW	Marb
EXAR NEW LOOK 2971	2.0	0.41
N BAR PRIMROSE 2424	WW	REA
	48	0.13
BR MIDLAND	Milk	\$W
CIRCLE G VIXON 3207	21	25.12
CIRCLE G VIXON 8012 0129	YW	\$B
EPDs current as of 3/26/2010	91	41.42

159 | EXAR VONDA T192 [AMF]

DOB: 3/26/2007 COW • REG: 15926272 TATTOO: T192

G A R EXPECTATION 4915	BW	Marb
RITO 3X38 OF 2536 EXP	-1.1	0.28
G A R PRECISION 2536	WW	REA
	47	0.10
TC RANCHER 056	Milk	\$W
SPEAR U VONDA 8249	18	28.07
SPEAR U EXT 458	YW	\$B
EPDs current as of 3/26/2010	88	45.71

New Look daughters are making excellent females!
Check out the future of this package with the EPD profile on Lots 157A and 159A.

157A | EXAR WENDY 0595

DOB: 2/12/2010 COW • REG: 16562526 TATTOO: 595

CONNEALY ONWARD	Act. BW	72
SITZ UPWARD 307R	BW	Marb
SITZ HENRIETTA PRIDE 81M	2.6	0.26
EXAR NEW LOOK 2971	WW	REA
EXAR WENDY 1687	60	0.24
BROKEN ARROW WENDY 040	MA	\$W
	30	26.44
EPDs current as of 3/26/2010	YW	\$B
	114	56.05

158A | EXAR VIXON 0568

DOB: 2/1/2010 COW • REG: 16555785 TATTOO: 568

O C C EMBLAZON 854E	Act. BW	76
SANDPOINT EMBLAZON 6569	BW	Marb
WULFFS ERICA DIANNA 6400		0.22
EXAR NEW LOOK 2971	WW	REA
EXAR VIXON 7994		0.09
CIRCLE G VIXON 3207	MA	\$W
EPDs current as of 3/26/2010	YW	\$B

159A | EXAR VONDA 0603

DOB: 2/17/2010 COW • REG: 16563558 TATTOO: 603

BON VIEW NEW DESIGN 1407	Act. BW	84
EXAR 263C	BW	Marb
EXAR JUNE C 3577	.2	0.55
RITO 3X38 OF 2536 EXP	WW	REA
EXAR VONDA T192	53	0.21
SPEAR U VONDA 8249	MA	\$W
	28	28.79
EPDs current as of 3/26/2010	YW	\$B
	102	56.77

— Selling in Groups of Three with Option to Buy Choice —

160 | ABAR MS DAKOTA S075 [NHF]

DOB: 3/30/2006 COW • REG: 16072127 TATTOO: S075-C06

C A FUTURE DIRECTION 5321	BW	Marb
KG DAKOTA	1.2	0.35
NEW TREND 315 K G 3	WW	REA
	32	0.28
KRUGERRANDS MONEYLINE	Milk	\$W
WK TILLIE 7277	17	22.44
WK TILLIE 5088	YW	\$B
EPDs current as of 3/26/2010	63	42.73

161 | EXG SARAS DREAM T236 R3

DOB: 2/8/2007 COW • REG: 15715030 TATTOO: T236

TC STOCKMAN 365	BW	Marb
NORTHERN IMPROVEMENT 4480 GF	3.9	0.31
BLACKCAP OF R R 5367	WW	REA
	55	0.04
A&B YUKON 7150	Milk	\$W
EXAR SARAS DREAM 9809	28	24.14
SARAS DREAM	YW	\$B
EPDs current as of 3/26/2010	103	53.87

162 | EXG SARAS DREAM T637 R3

DOB: 2/7/2007 COW • REG: 15715390 TATTOO: T637

SCHURRTOP M C	BW	Marb
SCHURRTOP MC 2500	4.9	0.21
SCHURRTOP R S 1413 2153	WW	REA
	59	0.03
A&B YUKON 7150	Milk	\$W
EXAR SARAS DREAM 9809	26	23.11
SARAS DREAM	YW	\$B
EPDs current as of 3/26/2010	105	49.29

This full sister to EXAR Lutton 1831 should calve by sale day to EXAR Rejuvenator 5401.

A maternal sister to EXAR Lutton 1831 who should calve by sale day to OSU Total Impact 4112.

160A | EXAR TILLIE 0338

DOB: 2/23/2010 COW • REG: 16563552 TATTOO: 338

EXAR LUTTON 1831	Act. BW	80
EXAR SPARTAN 6225	BW	Marb
WK WINNIE 7305	2.2	
KG DAKOTA	WW	REA
ABAR MS DAKOTA S075	45	
WK TILLIE 7277	MA	\$W
	18	25.46
EPDs current as of 3/26/2010	YW	\$B
	79	

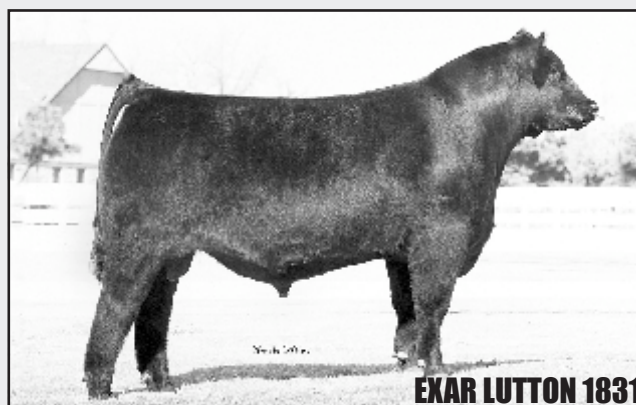

Full brother to Lot 161 & maternal brother to Lot 162



163 | MONARCH PRIMROSE 5522

[NHC]

DOB: 10/10/2005 COW • REG: 15204425 TATTOO: 5522

BON VIEW NEW DESIGN 878	BW	Marb
W C C SPECIAL DESIGN L309	2.1	0.54
N BAR PRIMROSE 2424	WW	REA
TWIN VALLEY PRECISION E161	49	-0.02
ROTH PRIMROSE 1247	Milk	\$W
N BAR PRIMROSE 2424	26	29.68
	YW	\$B
EPDs current as of 3/26/2010	83	43.51

164 | EXAR LUCY 5683

[AMF-NHC]

DOB: 3/3/2005 COW • REG: 14955704 TATTOO: 5683

G A R PRECISION 1680	BW	Marb
EXAR PRECISION 3403	-1.1	0.69
BROST MISS TRAVELER 703	WW	REA
BON VIEW NEW DESIGN 1407	32	0.19
EXAR LUCY 3069	Milk	\$W
V A R LUCY 8080	15	22.58
	YW	\$B
EPDs current as of 3/26/2010	67	50.28

Check out the big, stout calves at side of this pair of strong-producing females.

163A | EXAR SPARTAN 0040B

DOB: 1/15/2010 BULL • REG: PENDING TATTOO: 0040B

EXAR LUTTON 1831	Act. BW
EXAR SPARTAN 6225	74
WK WINNIE 7305	
W C C SPECIAL DESIGN L309	
MONARCH PRIMROSE 5522	
ROTH PRIMROSE 1247	

164A | EXAR LUCY 0137

DOB: 2/6/2010 COW • REG: PENDING TATTOO: 137

O C C EMBLAZON 854E	Act. BW
RITO 6EM3 OF 4L1 EMBLAZON	72
RITA 4L1 OF 2536 208	
EXAR PRECISION 3403	
EXAR LUCY 5683	
EXAR LUCY 3069	

As you will note, Lots 163 thru 209 are AMC or NHC. We have had several requests from customers wanting to utilize this great set of females as registered recips and thus we are offering them in packages of three with the opportunity to purchase choice one time. The calves are pending registration following AM and NH test results which are not yet available at this time.

— Selling in Groups of Three with Option to Buy Choice —

165 | SQ 24R OF 0187 112

[AMC]

DOB: 1/15/2006 COW • REG: 15270368 TATTOO: 24R

RITO 616 OF 4B20 6807	BW	Marb
RITO 112 OF 2536 RITO 616	3.7	0.34
G A R PRECISION 2536	WW	REA
B/R NEW DESIGN 036	60	0.07
SHERROD RITA 0187	Milk	\$W
RITA 4M8 OF 5H11 GT MAXIMUM	30	27.11
	YW	\$B
EPDs current as of 3/26/2010	106	51.95

166 | DHD BLACKBIRD 6128

[AMF-NHC]

DOB: 12/26/2006 COW • REG: 15745610 TATTOO: 6128

BON VIEW NEW DESIGN 1407	BW	Marb
G A R TOTAL PACKAGE 7202	2.0	0.41
G A R PRECISION 810	WW	REA
G A R EXPECTATION 4915	48	0.33
HAR ANNIBELL 4109	Milk	\$W
H A R ANNIBELL 1051	22	27.50
	YW	\$B
EPDs current as of 3/26/2010	84	53.37

167 | DEER VALLEY JOANIE 6714

[AMF-NHC]

DOB: 9/5/2006 COW • REG: 15678071 TATTOO: 6714

BON VIEW NEW DESIGN 1407	BW	Marb
RIVERBEND MILE HIGH 3718	2.0	0.49
G A R PRECISION 1919	WW	REA
TWIN VALLEY PRECISION E161	49	0.62
THREE TREES JOANIE 5466	Milk	\$W
MILL BRAE EXT JOANIE 7032	30	24.82
	YW	\$B
EPDs current as of 3/26/2010	99	62.54

Check out the big, strong-aged bull calves at side of this trio of females. Young producing females in the prime of their life. These packages will make excellent purebred recips or great additions to your herd—always breed them to a non-carrier sire and you will never see an affected calf or have a problem. Opportunity is knocking at the door for the buyer of these young females.

165A | EXAR RAVEN 0061B

DOB: 1/21/2010 BULL • REG: PENDING TATTOO: 0061B

B C MARATHON 7022	Act. BW
BC 7022 RAVEN 7965	98
O C C BLACKBIRD 796F	
RITO 112 OF 2536 RITO 616	
SQ 24R OF 0187 112	
SHERROD RITA 0187	

166A | EXAR RAVEN 0057B

DOB: 1/20/2010 BULL • REG: PENDING TATTOO: 0057B

B C MARATHON 7022	Act. BW
BC 7022 RAVEN 7965	99
O C C BLACKBIRD 796F	
G A R TOTAL PACKAGE 7202	
DHD BLACKBIRD 6128	
HAR ANNIBELL 4109	

167A | EXAR RAVEN 0030B

DOB: 1/13/2010 BULL • REG: PENDING TATTOO: 0030B

B C MARATHON 7022	Act. BW
BC 7022 RAVEN 7965	84
O C C BLACKBIRD 796F	
RIVERBEND MILE HIGH 3718	
DEER VALLEY JOANIE 6714	
THREE TREES JOANIE 5466	



168 | EXAR ENTENSE EVERELDA 4657

[NHC]

DOB: 3/5/2007	COW • REG: 15636768	TATTOO: 4657		
N BAR PRIME TIME D806	BW	Marb		
GARDENS PRIME STAR	3.0	0.6		
GREEN GARDEN JILT C242 S1	WW	REA		
KG DAKOTA	37	0.37		
EXAR ENTENSE EVERELDA 5181	Milk	\$W		
FV ENTENSE EVERELDA 1463	22	21.12		
	YW	\$B		
EPDs current as of 3/26/2010	72	44.46		

169 | EXAR EVAS 7222

[NHC]

DOB: 1/15/2007	COW • REG: 15616185	TATTOO: 7222		
BON VIEW NEW DESIGN 1407	BW	Marb		
G A R INTEGRITY	1.5	0.43		
G A R PRECISION 1019	WW	REA		
N BAR EMULATION EXT	33	0.19		
G A R EVAS EXT 1525	Milk	\$W		
G A R BANDO 338	18	24.12		
	YW	\$B		
EPDs current as of 3/26/2010	67	35.49		

170 | EXAR PRINCESS 7251

[NHC]

DOB: 2/18/2007	COW • REG: 15661248	TATTOO: 7251		
C A FUTURE DIRECTION 5321	BW	Marb		
BASIN FRANCHISE P142	0.0	0.50		
BASIN CHLOE 812L	WW	REA		
BON VIEW NEW DESIGN 1407	45	0.38		
WK PRINCESS 1194	Milk	\$W		
WK PRINCESS 8401	24	27.83		
	YW	\$B		
EPDs current as of 3/26/2010	87	51.68		

Note that Lot 170A is the first son of the Triple Crown-Winning Bull Dameron First Class to sell.

168A | EXAR ON TARGET 0090B

DOB: 2/1/2010	BULL • REG: PENDING	TATTOO: 0090B		
			Act. BW	
BOYD ON TARGET 1083			84	
BASIN ON TARGET 14T3				
BASIN LUCY 6433				
GARDENS PRIME STAR				
EXAR ENTENSE EVERELDA 4657				
EXAR ENTENSE EVERELDA 5181				

169A | EXAR TRAVELER 0075B

DOB: 1/27/2010	BULL • REG: PENDING	TATTOO: 0075B		
			Act. BW	
S A V 8180 TRAVELER 004			76	
LIMESTONE 004 TRAVELER T821				
B C PURE PRIDE 413 854E 304				
G A R INTEGRITY				
EXAR EVAS 7222				
G A R EVAS EXT 1525				

170A | EXAR FIRST CLASS 0619B

DOB: 2/13/2010	BULL • REG: PENDING	TATTOO: 0619B		
			Act. BW	
EXG RS FIRST RATE S903 R3			92	
DAMERON FIRST CLASS				
DAMERON NORTHERN MISS 3114				
BASIN FRANCHISE P142				
EXAR PRINCESS 7251				
WK PRINCESS 1194				

— Selling in Groups of Three with Option to Buy Choice —

171 | EXAR FOREVER LADY 8048

[NHC]

DOB: 1/22/2008	COW • REG: 15955794	TATTOO: 8048		
C A FUTURE DIRECTION 5321	BW	Marb		
BASIN FRANCHISE P142	2.2	0.32		
BASIN CHLOE 812L	WW	REA		
BR MIDLAND	47	0.76		
EXG FOREVER LADY 6402	Milk	\$W		
V A R FOREVER LADY 4304	22	25.77		
	YW	\$B		
EPDs current as of 3/26/2010	86	49.55		

172 | EXAR EVAS 81058

[NHC]

DOB: 2/5/2008	COW • REG: 15955977	TATTOO: 81058		
C A FUTURE DIRECTION 5321	BW	Marb		
BASIN FRANCHISE P142	2.1	0.27		
BASIN CHLOE 812L	WW	REA		
N BAR EMULATION EXT	46	0.06		
G A R EVAS EXT 1525	Milk	\$W		
G A R BANDO 338	22	32.20		
	YW	\$B		
EPDs current as of 3/26/2010	85	38.48		

173 | EXAR MISS TRAVELER Q38 81197

[NHC]

DOB: 3/25/2008	COW • REG: 15999519	TATTOO: 81197		
C A FUTURE DIRECTION 5321	BW	Marb		
BASIN FRANCHISE P142	0.3	0.47		
BASIN CHLOE 812L	WW	REA		
BON VIEW NEW DESIGN 1407	41	0.45		
EXAR MISS TRAVELER Q38 0437	Milk	\$W		
V T TRAVELER 6807 Q38	28	32.28		
	YW	\$B		
EPDs current as of 3/26/2010	78	54.31		

Basin Franchise daughters are the right size for the times and are making excellent producing females.

171A | EXAR PREDESTINED 0163B

DOB: 2/22/2010	BULL • REG: PENDING	TATTOO: 0163B		
			Act. BW	
G A R PREDESTINED			80	
EXAR PREDESTINED 7844				
BASIN CHLOE 812L				
BASIN FRANCHISE P142				
EXAR FOREVER LADY 8048				
EXG FOREVER LADY 6402				

172A | EXAR EMBLAZON 0156B

DOB: 2/18/2010	BULL • REG: PENDING	TATTOO: 0156B		
			Act. BW	
O C C EMBLAZON 854E			58	
SANDPOINT EMBLAZON 6569				
WULFFS ERICA DIANNA 6400				
BASIN FRANCHISE P142				
EXAR EVAS 81058				
G A R EVAS EXT 1525				

173A | EXAR SPARTAN 0139B

DOB: 2/12/2010	BULL • REG: PENDING	TATTOO: 0139B		
			Act. BW	
EXAR LUTTON 1831			74	
EXAR SPARTAN 6225				
WK WINNIE 7305				
BASIN FRANCHISE P142				
EXAR MISS TRAVELER Q38 81197				
EXAR MISS TRAVELER Q38 0437				



174 | EXAR MISS TRAVELER Q38 81063

[NHC]

DOB: 2/7/2008	COW • REG: 15955980	TATTOO: 81063		
C A FUTURE DIRECTION 5321	BW	Marb		
BASIN FRANCHISE P142	0.3	0.48		
BASIN CHLOE 812L	WW	REA		
BON VIEW NEW DESIGN 1407	41	0.53		
EXAR MISS TRAVELER Q38 0437	Milk	\$W		
V T TRAVELER 6807 Q38	28	32.28		
	YW	\$B		
EPDs current as of 3/26/2010	78	52.39		

175 | EXAR MISS TRAVELER Q38 81097

[NHC]

DOB: 2/13/2008	COW • REG: 15965409	TATTOO: 81097		
C A FUTURE DIRECTION 5321	BW	Marb		
BASIN FRANCHISE P142	0.3	0.47		
BASIN CHLOE 812L	WW	REA		
BON VIEW NEW DESIGN 1407	41	0.51		
EXAR MISS TRAVELER Q38 0437	Milk	\$W		
V T TRAVELER 6807 Q38	28	32.28		
	YW	\$B		
EPDs current as of 3/26/2010	78	53.11		

176 | EXAR MISS TRAVELER Q38 81194

[NHC]

DOB: 3/22/2008	COW • REG: 15999516	TATTOO: 81194		
C A FUTURE DIRECTION 5321	BW	Marb		
BASIN FRANCHISE P142	0.3	0.5		
BASIN CHLOE 812L	WW	REA		
BON VIEW NEW DESIGN 1407	41	0.69		
EXAR MISS TRAVELER Q38 0437	Milk	\$W		
V T TRAVELER 6807 Q38	28	32.28		
	YW	\$B		
EPDs current as of 3/26/2010	78	55.71		

Basin Franchise daughters are the right size for the times and are making excellent producing females.

174A | EXAR EMBLAZON 0035B

DOB: 1/13/2010	BULL • REG: PENDING	TATTOO: 0035B		
O C C EMBLAZON 854E		Act. BW		
RITO 6EM3 OF 4L1 EMBLAZON		82		
RITA 4L1 OF 2536 208				
BASIN FRANCHISE P142				
EXAR MISS TRAVELER Q38 81063				
EXAR MISS TRAVELER Q38 0437				

175A | EXAR EMBLAZON 0001B

DOB: 1/1/2010	BULL • REG: PENDING	TATTOO: 0001B		
O C C EMBLAZON 854E		Act. BW		
RITO 6EM3 OF 4L1 EMBLAZON		72		
RITA 4L1 OF 2536 208				
BASIN FRANCHISE P142				
EXAR MISS TRAVELER Q38 81097				
EXAR MISS TRAVELER Q38 0437				

176A | EXAR SPARTAN 0123B

DOB: 2/9/2010	BULL • REG: PENDING	TATTOO: 0123B		
EXAR LUTTON 1831		Act. BW		
EXAR SPARTAN 6225		72		
WK WINNIE 7305				
BASIN FRANCHISE P142				
EXAR MISS TRAVELER Q38 81194				
EXAR MISS TRAVELER Q38 0437				

— Selling in Groups of Three with Option to Buy Choice —

177 | EXAR PRIMROSE 81170

[NHC]

DOB: 3/18/2008	COW • REG: 15999498	TATTOO: 81170		
C A FUTURE DIRECTION 5321	BW	Marb		
BASIN FRANCHISE P142	3.1	0.64		
BASIN CHLOE 812L	WW	REA		
BON VIEW NEW DESIGN 1407	41	0.26		
TWIN VALLEY PRIMROSE 4591	Milk	\$W		
TWIN VALLEY PRIMROSE 1438	29	23.77		
	YW	\$B		
EPDs current as of 3/26/2010	76	48.19		

178 | EXAR PRINCESS 84172

[NHC]

DOB: 3/2/2008	COW • REG: 15995374	TATTOO: 84172		
C A FUTURE DIRECTION 5321	BW	Marb		
BASIN FRANCHISE P142	-0.1	0.41		
BASIN CHLOE 812L	WW	REA		
BON VIEW NEW DESIGN 1407	47	0.37		
WK PRINCESS 1194	Milk	\$W		
WK PRINCESS 8401	26	29.08		
	YW	\$B		
EPDs current as of 3/26/2010	89	49.45		

179 | EXAR PRINCESS 84200

[NHC]

DOB: 3/14/2008	COW • REG: 15995385	TATTOO: 84200		
C A FUTURE DIRECTION 5321	BW	Marb		
BASIN FRANCHISE P142	-0.1	0.47		
BASIN CHLOE 812L	WW	REA		
BON VIEW NEW DESIGN 1407	47	0.45		
WK PRINCESS 1194	Milk	\$W		
WK PRINCESS 8401	26	29.08		
	YW	\$B		
EPDs current as of 3/26/2010	89	49.81		

Check out these Franchise daughters with 3 excellent sons of 6EM3 at side.

177A | EXAR EMBLAZON 0096B

DOB: 2/3/2010	BULL • REG: PENDING	TATTOO: 0096B		
O C C EMBLAZON 854E		Act. BW		
RITO 6EM3 OF 4L1 EMBLAZON		74		
RITA 4L1 OF 2536 208				
BASIN FRANCHISE P142				
EXAR PRIMROSE 81170				
TWIN VALLEY PRIMROSE 4591				

178A | EXAR EMBLAZON 0132B

DOB: 2/11/2010	BULL • REG: PENDING	TATTOO: 0132B		
O C C EMBLAZON 854E		Act. BW		
RITO 6EM3 OF 4L1 EMBLAZON		80		
RITA 4L1 OF 2536 208				
BASIN FRANCHISE P142				
EXAR PRINCESS 84172				
WK PRINCESS 1194				

179A | EXAR EMBLAZON 0180B

DOB: 3/3/2010	BULL • REG: PENDING	TATTOO: 0180B		
O C C EMBLAZON 854E		Act. BW		
RITO 6EM3 OF 4L1 EMBLAZON		76		
RITA 4L1 OF 2536 208				
BASIN FRANCHISE P142				
EXAR PRINCESS 84200				
WK PRINCESS 1194				

180 | EXAR PRECISION 85001
[NHC]

DOB: 3/8/2008 COW • REG: 16002567 TATTOO: 85001

BOYD ON TARGET 1083	BW	Marb
STEVENS ON MONEYMAKER R185	2.0	0.60
STEVENS ON CLOVA PRIDE L888	WW	REA
	52	0.04
BR MIDLAND	Milk	\$W
V A R PRECISION 3305	19	25.96
G A R PRECISION 706	YW	\$B
	96	42.60

EPDs current as of 3/26/2010

181 | EXAR PRECISION 85012
[NHC]

DOB: 3/13/2008 COW • REG: 16002572 TATTOO: 85012

BOYD ON TARGET 1083	BW	Marb
STEVENS ON MONEYMAKER R185	2.0	0.50
STEVENS ON CLOVA PRIDE L888	WW	REA
	52	0.22
BR MIDLAND	Milk	\$W
V A R PRECISION 3305	19	25.96
G A R PRECISION 706	YW	\$B
	96	44.63

EPDs current as of 3/26/2010

182 | EXAR PRECISION 85016
[NHC]

DOB: 3/14/2008 COW • REG: 16002574 TATTOO: 85016

BOYD ON TARGET 1083	BW	Marb
STEVENS ON MONEYMAKER R185	2.0	0.46
STEVENS ON CLOVA PRIDE L888	WW	REA
	52	0.21
BR MIDLAND	Milk	\$W
V A R PRECISION 3305	19	25.96
G A R PRECISION 706	YW	\$B
	96	42.81

EPDs current as of 3/26/2010

Three full sisters by Moneymaker with excellent sons by the growth sire EXAR 263C.

180A | EXAR 263C 0088B

DOB: 1/31/2010 BULL • REG: PENDING TATTOO: 0088B

BON VIEW NEW DESIGN 1407	Act. BW
	70

EXAR 263C
EXAR JUNE C 3577
STEVENS ON MONEYMAKER R185
EXAR PRECISION 85001
V A R PRECISION 3305

181A | EXAR 263C 0092B

DOB: 2/3/2010 BULL • REG: PENDING TATTOO: 0092B

BON VIEW NEW DESIGN 1407	Act. BW
	72

EXAR 263C
EXAR JUNE C 3577
STEVENS ON MONEYMAKER R185
EXAR PRECISION 85012
V A R PRECISION 3305

182A | EXAR EMBLAZON 0953B

DOB: 3/22/2010 BULL • REG: PENDING TATTOO: 0953B

RITO 6EM3 OF 4L1 EMBLAZON	Act. BW
	78

EXAR EMBLAZON C 8246
EXAR MISS BEAUTY 5876
STEVENS ON MONEYMAKER R185
EXAR PRECISION 85016
V A R PRECISION 3305

— Selling in Groups of Three with Option to Buy Choice —

183 | EXAR LUCY 81276
[AMF-NHC]

DOB: 4/18/2008 COW • REG: 16025015 TATTOO: 81276

BOYD ON TARGET 1083	BW	Marb
STEVENS ON MONEYMAKER R185	3.9	0.43
STEVENS ON CLOVA PRIDE L888	WW	REA
	57	0.11
C A FUTURE DIRECTION 5321	Milk	\$W
BASIN LUCY 804N	28	22.88
BASIN LUCY 178E	YW	\$B
	109	46.77

EPDs current as of 3/26/2010

184 | EXAR ERISKAY Q38 82042
[NHC]

DOB: 1/24/2008 COW • REG: 15955844 TATTOO: 82042

RITO 112 OF 2536 RITO 616	BW	Marb
EXAR RITO 5118 OF RITO 112	1.9	0.45
G A R NEW DESIGN 1200	WW	REA
	42	0.4
C A FUTURE DIRECTION 5321	Milk	\$W
EXAR ERISKAY Q38 4482	29	26.4
EXAR MISS TRAVELER Q38 0437	YW	\$B
	78	49.02

EPDs current as of 3/26/2010

185 | EXAR PRECISION 85013
[NHC]

DOB: 3/14/2008 COW • REG: 16002573 TATTOO: 85013

BOYD ON TARGET 1083	BW	Marb
STEVENS ON MONEYMAKER R185	2.0	0.44
STEVENS ON CLOVA PRIDE L888	WW	REA
	52	0.14
BR MIDLAND	Milk	\$W
V A R PRECISION 3305	19	25.96
G A R PRECISION 706	YW	\$B
	96	42.37

EPDs current as of 3/26/2010

Young excellent producing females with a great deal of future ahead of them.

183A | EXAR EMBLAZON 0181B

DOB: 3/3/2010 BULL • REG: PENDING TATTOO: 0181B

O C C EMBLAZON 854E	Act. BW
	96

RITO 6EM3 OF 4L1 EMBLAZON
RITA 4L1 OF 2536 208
STEVENS ON MONEYMAKER R185
EXAR LUCY 81276
BASIN LUCY 804N

184A | EXAR EMBLAZON 0006B

DOB: 1/3/2010 BULL • REG: PENDING TATTOO: 0006B

O C C EMBLAZON 854E	Act. BW
	80

RITO 6EM3 OF 4L1 EMBLAZON
RITA 4L1 OF 2536 208
EXAR RITO 5118 OF RITO 112
EXAR ERISKAY Q38 82042
EXAR ERISKAY Q38 4482

185A | EXAR BLACKCAP 0140

DOB: 2/7/2010 COW • REG: PENDING TATTOO: 140

BON VIEW NEW DESIGN 1407	Act. BW
	82

EXAR 263C
EXAR JUNE C 3577
STEVENS ON MONEYMAKER R185
EXAR PRECISION 85013
V A R Precision 3305



186 | EXAR MIST 7704

[AMC]

DOB: 3/9/2007	COW • REG: 15660348	TATTOO: 7704		
BON VIEW NEW DESIGN 1407	BW	Marb		
EXAR 263C	2.4	0.68		
EXAR JUNE C 3577	WW	REA		
G A R PRECISION 1680	48	0.46		
GRANDVIEW WOMACK MIST 1223	Milk	\$W		
MEADOW MIST H D 925-036	30	24.54		
	YW	\$B		
EPDs current as of 3/26/2010	95	61.95		

187 | EXAR Q9 4627

[NHC]

DOB: 3/4/2007	COW • REG: 15636766	TATTOO: 4627		
WOODHILL FORESIGHT	BW	Marb		
SITZ FORESIGHT 955P	1.2	0.39		
SITZ EVERELDA ENTENSE 1688	WW	REA		
KG DAKOTA	49	0.32		
EXAR Q9 5466	Milk	\$W		
EXAR Q9 2529	25	28.31		
	YW	\$B		
EPDs current as of 3/26/2010	90	50.05		

188 | EXAR MISS PERCISION 6217

[NHC]

DOB: 4/19/2007	COW • REG: 15670172	TATTOO: 6217		
BON VIEW NEW DESIGN 1407	BW	Marb		
EXAR NEW LOOK 2971	1.9	0.70		
N BAR PRIMROSE 2424	WW	REA		
BR MIDLAND	39	0.31		
V A R PRECISION 3305	Milk	\$W		
G A R PRECISION 706	20	21.68		
	YW	\$B		
EPDs current as of 3/26/2010	81	55.28		

Young producing females in the prime of their life. These packages will make excellent purebred recipis or great additions to your herd—always breed them to a non-carrier sire and you will never see an affected calf or have a problem. Opportunity is knocking at the door for the buyer of these young females.

186A | EXAR TRAVELER 0041B

DOB: 1/16/2010	BULL • REG: PENDING	TATTOO: 0041B		
			Act. BW	
S A V 8180 TRAVELER 004			88	
LIMESTONE 004 TRAVELER T821				
B C PURE PRIDE 413 854E 304				
EXAR 263C				
EXAR MIST 7704				
GRANDVIEW WOMACK MIST 1223				

187A | EXAR Q9 0059

DOB: 1/15/2010	COW • REG: PENDING	TATTOO: 59		
			Act. BW	
B C MARATHON 7022			76	
BC 7022 RAVEN 7965				
O C C BLACKBIRD 796F				
SITZ FORESIGHT 955P				
EXAR Q9 4627				
EXAR Q9 5466				

188A | EXAR BLACKCAP 0119

DOB: 2/2/2010	COW • REG: PENDING	TATTOO: 119		
			Act. BW	
S A V 8180 TRAVELER 004			86	
LIMESTONE 004 TRAVELER T821				
B C PURE PRIDE 413 854E 304				
EXAR NEW LOOK 2971				
EXAR MISS PERCISION 6217				
V A R PRECISION 3305				

— Selling in Groups of Three with Option to Buy Choice —

189 | EXAR FOREVER LADY 81260

[NHC]

DOB: 4/11/2008	COW • REG: 16008993	TATTOO: 81260		
C A FUTURE DIRECTION 5321	BW	Marb		
BASIN FRANCHISE P142	2.0	0.34		
BASIN CHLOE 812L	WW	REA		
SVF GDAR 216 LTD	59	0.57		
TWIN HILLS FOREVER LADY 2237	Milk	\$W		
S V F FOREVER LADY 57D	26	28.74		
	YW	\$B		
EPDs current as of 3/26/2010	107	55.65		

190 | EXAR MISS TRAVELER Q38 83243

[NHC]

DOB: 4/3/2008	COW • REG: 16022757	TATTOO: 83243		
C A FUTURE DIRECTION 5321	BW	Marb		
BASIN FRANCHISE P142	0.3	0.51		
BASIN CHLOE 812L	WW	REA		
BON VIEW NEW DESIGN 1407	41	0.62		
EXAR MISS TRAVELER Q38 0437	Milk	\$W		
V T TRAVELER 6807 Q38	28	32.28		
	YW	\$B		
EPDs current as of 3/26/2010	78	52.62		

191 | EXAR EVAS 81038

[NHC]

DOB: 1/24/2008	COW • REG: 15953101	TATTOO: 81038		
C A FUTURE DIRECTION 5321	BW	Marb		
BASIN FRANCHISE P142	2.1	0.26		
BASIN CHLOE 812L	WW	REA		
N BAR EMULATION EXT	46	0.25		
G A R EVAS EXT 1525	Milk	\$W		
G A R BANDO 338	22	32.2		
	YW	\$B		
EPDs current as of 3/26/2010	85	40.88		

Basin Franchise daughters are the right size for the times and are making excellent producing females.

189A | EXAR FOREVER LADY 0936

DOB: 3/23/2010	COW • REG: PENDING	TATTOO: 936		
			Act. BW	
STEVENSON MONEYMAKER R185			66	
OSU MONEYMAKER 8182 OF EXAR				
O S U EMPRESS 4123				
BASIN FRANCHISE P142				
EXAR FOREVER LADY 81260				
TWIN HILLS FOREVER LADY 2237				

190A | EXAR Q38 0935

DOB: 3/23/2010	COW • REG: PENDING	TATTOO: 935		
			Act. BW	
EXAR 263C			62	
EXAR 263C 83214				
BAAR USA LADY JAYE 4020				
BASIN FRANCHISE P142				
EXAR MISS TRAVELER Q38 83243				
EXAR MISS TRAVELER Q38 0437				

191A | EXAR EVAS 0221

DOB: 3/14/2010	COW • REG: PENDING	TATTOO: 221		
			Act. BW	
G A R RETAIL PRODUCT			72	
CIRCLE S RETAIL PRODUCT 6411				
CIRCLE S BLACKBIRD 3197				
BASIN FRANCHISE P142				
EXAR EVAS 81038				
G A R EVAS EXT 1525				



192 | EXAR MISS EXT 3057

[AMF-NHC]

DOB: 2/13/2007 COW • REG: 15629017 TATTOO: 3057

C A FUTURE DIRECTION 5321	BW	Marb
KG DAKOTA	1.1	0.40
NEW TREND 315 K G 3	WW	REA
N BAR EMULATION EXT	34	0.38
G A R EXT 7513	Milk	\$W
G A R 6807 TRAVELER 93	19	24.89
	YW	\$B
EPDs current as of 3/26/2010	59	48.16

193 | EXAR DIXIE ERICA 2177

[NHC]

DOB: 2/2/2007 COW • REG: 15621114 TATTOO: 2177

BON VIEW NEW DESIGN 1407	BW	Marb
EXAR 263C	0.1	0.36
EXAR JUNE C 3577	WW	REA
KG DAKOTA	43	0.37
EXAR DIXIE ERICA 5001	Milk	\$W
DIXIE ERICA OF RR 2238	31	28.31
	YW	\$B
EPDs current as of 3/26/2010	82	45.53

194 | EXAR MISS EXT 2897

[AMF-NHC]

DOB: 2/12/2007 COW • REG: 15619509 TATTOO: 2897

C A FUTURE DIRECTION 5321	BW	Marb
KG DAKOTA	1.0	0.18
NEW TREND 315 K G 3	WW	REA
N BAR EMULATION EXT	31	0.59
G A R EXT 7513	Milk	\$W
G A R 6807 TRAVELER 93	14	22.61
	YW	\$B
EPDs current as of 3/26/2010	55	42.96

KG Dakota-bred females make excellent cows and may fit more programs who are looking for moderate, power-packed females.

192A | EXAR TRAVELER 0087B

DOB: 1/31/2010 BULL • REG: PENDING TATTOO: 0087B

S A V 8180 TRAVELER 004	Act. BW
LIMESTONE 004 TRAVELER T821	78
B C PURE PRIDE 413 854E 304	
KG DAKOTA	
EXAR MISS EXT 3057	
G A R EXT 7513	

193A | EXAR DIXIE ERICA 0605

DOB: 2/19/2010 COW • REG: PENDING TATTOO: 605

O C C EMBLAZON 854E	Act. BW
RITO 6EM3 OF 4L1 EMBLAZON	78
RITA 4L1 OF 2536 208	
EXAR 263C	
EXAR DIXIE ERICA 2177	
EXAR DIXIE ERICA 5001	

194A | EXAR RITA 0596

DOB: 2/13/2010 COW • REG: PENDING TATTOO: 596

EXAR LUTTON 1831	Act. BW
EXAR SPARTAN 6225	80
WK WINNIE 7305	
KG DAKOTA	
EXAR MISS EXT 2897	
G A R EXT 7513	

— Selling in Groups of Three with Option to Buy Choice —

195 | TF ELIRA 6193

[AMF-NHC]

DOB: 1/4/2006 COW • REG: 15374442 TATTOO: 6193

G A R PRECISION 1680	BW	Marb
C A FUTURE DIRECTION 5321	0.9	0.54
C A MISS POWER FIX 308	WW	REA
BON VIEW NEW DESIGN 878	36	0.31
EXAR ELIRA 319	Milk	\$W
B3R 1111 ELIRA 3131	24	27.56
	YW	\$B
EPDs current as of 3/26/2010	67	48.84

196 | EXAR MISS EXT 7916

[AMF-NHC]

DOB: 2/22/2006 COW • REG: 15285740 TATTOO: 7916

C A FUTURE DIRECTION 5321	BW	Marb
STEVENSON BENCHMARK N190	1.5	0.73
STEVENSON ELGA L706	WW	REA
N BAR EMULATION EXT	38	0.33
G A R EXT 7513	Milk	\$W
G A R 6807 TRAVELER 93	21	26.17
	YW	\$B
EPDs current as of 3/26/2010	67	54.03

197 | EXG CLOVA PRIDE S647 R3

[NHC]

DOB: 2/4/2006 COW • REG: 15368273 TATTOO: S647

C A FUTURE DIRECTION 5321	BW	Marb
KG DAKOTA	1.5	0.39
NEW TREND 315 K G 3	WW	REA
BR MIDLAND	35	0.23
STEVENSON CLOVA PRIDE 9243	Milk	\$W
STEVENSON CLOVA PRIDE J709	20	24.66
	YW	\$B
EPDs current as of 3/26/2010	64	38.61

Check out the fancy heifer calves at the side of these young cows!

195A | EXAR ELIRA 0075

DOB: 1/19/2010 COW • REG: PENDING TATTOO: 75

B C MARATHON 7022	Act. BW
BC 7022 RAVEN 7965	74
O C C BLACKBIRD 796F	
C A FUTURE DIRECTION 5321	
TF ELIRA 6193	
EXAR ELIRA 319	

196A | EXAR RITA 0084

DOB: 1/22/2010 COW • REG: PENDING TATTOO: 84

EXAR 263C	Act. BW
EXAR UNSTOPPABLE 8011	88
G A R EVAS EXT 1525	
STEVENSON BENCHMARK N190	
EXAR MISS EXT 7916	
G A R EXT 7513	

197A | EXAR CLOVA PRIDE 0073

DOB: 1/19/2010 COW • REG: PENDING TATTOO: 73

B C MARATHON 7022	Act. BW
BC 7022 RAVEN 7965	76
O C C BLACKBIRD 796F	
KG DAKOTA	
EXG CLOVA PRIDE S647 R3	
STEVENSON CLOVA PRIDE 9243	



198 | EXAR RUBY 83231

DOB: 3/11/2008 COW • REG: 16001266 TATTOO: 83231

C A FUTURE DIRECTION 5321	BW	Marb
BASIN FRANCHISE P142	2.9	0.38
BASIN CHLOE 812L	WW	REA
RITO 111 OF 2536 RITO 616	50	0.41
EXAR RUBY 4403	Milk	\$W
B/R RUBY 846	20	23.47
	YW	\$B
EPDs current as of 3/26/2010	94	53.09

199 | EXAR MISS TRAVELER Q38 8324

DOB: 5/2/2008 COW • REG: 16022753 TATTOO: 8324

C A FUTURE DIRECTION 5321	BW	Marb
BASIN FRANCHISE P142	0.3	0.65
BASIN CHLOE 812L	WW	REA
BON VIEW NEW DESIGN 1407	41	0.40
EXAR MISS TRAVELER Q38 0437	Milk	\$W
V T TRAVELER 6807 Q38	28	32.28
	YW	\$B
EPDs current as of 3/26/2010	78	52.27

200 | EXAR MISS TRAVELER Q38 83244

DOB: 4/3/2008 COW • REG: 16022758 TATTOO: 83244

C A FUTURE DIRECTION 5321	BW	Marb
BASIN FRANCHISE P142	0.3	0.46
BASIN CHLOE 812L	WW	REA
BON VIEW NEW DESIGN 1407	41	0.25
EXAR MISS TRAVELER Q38 0437	Milk	\$W
V T TRAVELER 6807 Q38	28	32.28
	YW	\$B
EPDs current as of 3/26/2010	78	47.21

Basin Franchise daughters are the right size for the times and are making excellent producing females.

198A | EXAR MONEYMAKER 0963B

DOB: 3/25/2010 BULL • REG: PENDING TATTOO: 0963B

STEVENSON MONEYMAKER R185	Act. BW
OSU MONEYMAKER 8182 OF EXAR	74
O S U EMPRESS 4123	
BASIN FRANCHISE P142	
EXAR RUBY 83231	
EXAR RUBY 4403	

199A | EXAR MONEYMAKER 0216B

DOB: 3/19/2010 BULL • REG: PENDING TATTOO: 0216B

STEVENSON MONEYMAKER R185	Act. BW
OSU MONEYMAKER 8182 OF EXAR	54
O S U EMPRESS 4123	
BASIN FRANCHISE P142	
EXAR MISS TRAVELER Q38 8324	
EXAR MISS TRAVELER Q38 0437	

200A | EXAR 0944

DOB: 3/25/2010 COW • REG: PENDING TATTOO: 944

RITO 6EM3 OF 4L1 EMBLAZON	Act. BW
EXAR EMBLAZON C 8246	66
EXAR MISS BEAUTY 5876	
STEVENSON MONEYMAKER R185	
EXAR PRECISION 85019	
V A R PRECISION 3305	

— Selling in Groups of Three with Option to Buy Choice —

201 | EXAR FOREVER LADY 81265

DOB: 4/15/2008 COW • REG: 16025004 TATTOO: 81265

C A FUTURE DIRECTION 5321	BW	Marb
BASIN FRANCHISE P142	2.0	0.43
BASIN CHLOE 812L	WW	REA
SVF GDAR 216 LTD	59	0.67
TWIN HILLS FOREVER LADY 2237	Milk	\$W
S V F FOREVER LADY 57D	26	28.74
	YW	\$B
EPDs current as of 3/26/2010	107	59.13

Should calve by sale day to Exar 263C 83214.

202 | EXAR EVAS 81266

DOB: 4/15/2008 COW • REG: 16025005 TATTOO: 81266

C A FUTURE DIRECTION 5321	BW	Marb
BASIN FRANCHISE P142	2.1	0.29
BASIN CHLOE 812L	WW	REA
N BAR EMULATION EXT	46	0.32
G A R EVAS EXT 1525	Milk	\$W
G A R BANDO 338	22	32.2
	YW	\$B
EPDs current as of 3/26/2010	85	44.84

Should calve by sale day to the full brother to OSU Currency, OSU Moneymaker 8182 of EXAR.

203 | EXAR MISS NEW DESIGN 82071

DOB: 2/10/2008 COW • REG: 15978462 TATTOO: 82071

C A FUTURE DIRECTION 5321	BW	Marb
BASIN FRANCHISE P142	1.5	0.48
BASIN CHLOE 812L	WW	REA
BR MIDLAND	46	0.45
EXAR NEW DESIGN E019 3397	Milk	\$W
PAF 1206 NEW DESIGN E019	23	27
	YW	\$B
EPDs current as of 3/26/2010	85	54.29

Should calve by sale day to Circle S Retail Product 6411.

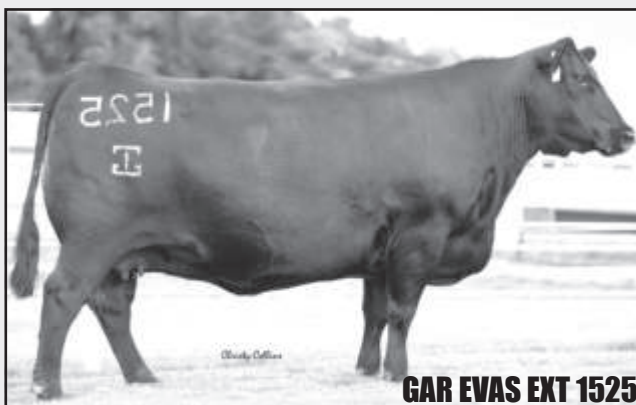

Dam of the \$100,000 EXAR Unstoppable 8011 & of several females selling.

<p>204 EXAR FOREVER LADY 82072 [NHC]</p> <p>DOB: 2/11/2008 COW • REG: 15978463 TATTOO: 82072</p> <table border="0" style="width: 100%;"> <tr> <td>C A FUTURE DIRECTION 5321</td> <td>BW</td> <td>Marb</td> </tr> <tr> <td>BASIN FRANCHISE P142</td> <td>2.0</td> <td>0.42</td> </tr> <tr> <td>BASIN CHLOE 812L</td> <td>WW</td> <td>REA</td> </tr> <tr> <td>EXAR NEW LOOK 2971</td> <td>49</td> <td>0.45</td> </tr> <tr> <td>EXAR FOREVER LADY 5563</td> <td>Milk</td> <td>\$W</td> </tr> <tr> <td>MAPLE LANE FOREVER LADY 9280</td> <td>27</td> <td>26.34</td> </tr> <tr> <td></td> <td>YW</td> <td>\$B</td> </tr> <tr> <td>EPDs current as of 3/26/2010</td> <td>93</td> <td>49.15</td> </tr> </table> <p>Due 5/3/2010 to Circle S Retail Product 6411.</p>	C A FUTURE DIRECTION 5321	BW	Marb	BASIN FRANCHISE P142	2.0	0.42	BASIN CHLOE 812L	WW	REA	EXAR NEW LOOK 2971	49	0.45	EXAR FOREVER LADY 5563	Milk	\$W	MAPLE LANE FOREVER LADY 9280	27	26.34		YW	\$B	EPDs current as of 3/26/2010	93	49.15	<p>205 EXAR EVAS EXT 8320 [NHC]</p> <p>DOB: 5/1/2008 COW • REG: 16022748 TATTOO: 8320</p> <table border="0" style="width: 100%;"> <tr> <td>C A FUTURE DIRECTION 5321</td> <td>BW</td> <td>Marb</td> </tr> <tr> <td>BASIN FRANCHISE P142</td> <td>2.1</td> <td>0.35</td> </tr> <tr> <td>BASIN CHLOE 812L</td> <td>WW</td> <td>REA</td> </tr> <tr> <td>N BAR EMULATION EXT</td> <td>46</td> <td>0.39</td> </tr> <tr> <td>G A R EVAS EXT 1525</td> <td>Milk</td> <td>\$W</td> </tr> <tr> <td>G A R BANDO 338</td> <td>22</td> <td>32.2</td> </tr> <tr> <td></td> <td>YW</td> <td>\$B</td> </tr> <tr> <td>EPDs current as of 3/26/2010</td> <td>85</td> <td>47.07</td> </tr> </table> <p>Should calve by sale day to the full brother to OSU Currency, OSU Moneymaker 8182 of EXAR.</p>	C A FUTURE DIRECTION 5321	BW	Marb	BASIN FRANCHISE P142	2.1	0.35	BASIN CHLOE 812L	WW	REA	N BAR EMULATION EXT	46	0.39	G A R EVAS EXT 1525	Milk	\$W	G A R BANDO 338	22	32.2		YW	\$B	EPDs current as of 3/26/2010	85	47.07	<p>206 EXAR BLACKCAP MARY 83226 [NHC]</p> <p>DOB: 3/10/2008 COW • REG: 15987204 TATTOO: 83226</p> <table border="0" style="width: 100%;"> <tr> <td>C A FUTURE DIRECTION 5321</td> <td>BW</td> <td>Marb</td> </tr> <tr> <td>BASIN FRANCHISE P142</td> <td>3.3</td> <td>0.34</td> </tr> <tr> <td>BASIN CHLOE 812L</td> <td>WW</td> <td>REA</td> </tr> <tr> <td>JAUER 353 TRAVELER 589 27</td> <td>49</td> <td>0.66</td> </tr> <tr> <td>BALDRIDGE BLACKCAP MARY 105K</td> <td>Milk</td> <td>\$W</td> </tr> <tr> <td>BALDRIDGE BLACKCAP MARY 65D</td> <td>25</td> <td>24.80</td> </tr> <tr> <td></td> <td>YW</td> <td>\$B</td> </tr> <tr> <td>EPDs current as of 3/26/2010</td> <td>89</td> <td>53.64</td> </tr> </table> <p>Should calve by sale day to Exar 263C 83214.</p>	C A FUTURE DIRECTION 5321	BW	Marb	BASIN FRANCHISE P142	3.3	0.34	BASIN CHLOE 812L	WW	REA	JAUER 353 TRAVELER 589 27	49	0.66	BALDRIDGE BLACKCAP MARY 105K	Milk	\$W	BALDRIDGE BLACKCAP MARY 65D	25	24.80		YW	\$B	EPDs current as of 3/26/2010	89	53.64
C A FUTURE DIRECTION 5321	BW	Marb																																																																								
BASIN FRANCHISE P142	2.0	0.42																																																																								
BASIN CHLOE 812L	WW	REA																																																																								
EXAR NEW LOOK 2971	49	0.45																																																																								
EXAR FOREVER LADY 5563	Milk	\$W																																																																								
MAPLE LANE FOREVER LADY 9280	27	26.34																																																																								
	YW	\$B																																																																								
EPDs current as of 3/26/2010	93	49.15																																																																								
C A FUTURE DIRECTION 5321	BW	Marb																																																																								
BASIN FRANCHISE P142	2.1	0.35																																																																								
BASIN CHLOE 812L	WW	REA																																																																								
N BAR EMULATION EXT	46	0.39																																																																								
G A R EVAS EXT 1525	Milk	\$W																																																																								
G A R BANDO 338	22	32.2																																																																								
	YW	\$B																																																																								
EPDs current as of 3/26/2010	85	47.07																																																																								
C A FUTURE DIRECTION 5321	BW	Marb																																																																								
BASIN FRANCHISE P142	3.3	0.34																																																																								
BASIN CHLOE 812L	WW	REA																																																																								
JAUER 353 TRAVELER 589 27	49	0.66																																																																								
BALDRIDGE BLACKCAP MARY 105K	Milk	\$W																																																																								
BALDRIDGE BLACKCAP MARY 65D	25	24.80																																																																								
	YW	\$B																																																																								
EPDs current as of 3/26/2010	89	53.64																																																																								

— Selling in Groups of Three with Option to Buy Choice —

<p>207 COMMERCIAL FEMALE</p> <p>DOB: 3/17/2008 COW • COMMERCIAL TATTOO: 81165</p> <table border="0" style="width: 100%;"> <tr> <td>BON VIEW NEW DESIGN 1407</td> <td>BW</td> <td>Marb</td> </tr> <tr> <td>EXAR NEW LOOK 2971</td> <td></td> <td></td> </tr> <tr> <td>N BAR PRIMROSE 2424</td> <td>WW</td> <td>REA</td> </tr> <tr> <td>BON VIEW NEW DESIGN 1407</td> <td></td> <td></td> </tr> <tr> <td>ANGUS 51426</td> <td>Milk</td> <td>\$W</td> </tr> <tr> <td>TEHAMA BB ELITE G353</td> <td>YW</td> <td>\$B</td> </tr> <tr> <td>EPDs current as of 3/26/2010</td> <td></td> <td></td> </tr> </table>	BON VIEW NEW DESIGN 1407	BW	Marb	EXAR NEW LOOK 2971			N BAR PRIMROSE 2424	WW	REA	BON VIEW NEW DESIGN 1407			ANGUS 51426	Milk	\$W	TEHAMA BB ELITE G353	YW	\$B	EPDs current as of 3/26/2010			<p>208 COMMERCIAL FEMALE</p> <p>DOB: 3/27/2008 COW • COMMERCIAL TATTOO: 81208</p> <table border="0" style="width: 100%;"> <tr> <td>BON VIEW NEW DESIGN 1407</td> <td>BW</td> <td>Marb</td> </tr> <tr> <td>EXAR NEW LOOK 2971</td> <td></td> <td></td> </tr> <tr> <td>N BAR PRIMROSE 2424</td> <td>WW</td> <td>REA</td> </tr> <tr> <td>BR MIDLAND</td> <td></td> <td></td> </tr> <tr> <td>RF SIMPLY FOREVER 43688</td> <td>Milk</td> <td>\$W</td> </tr> <tr> <td>MLA SIMPLY FOREVER 2090</td> <td>YW</td> <td>\$B</td> </tr> <tr> <td>EPDs current as of 3/26/2010</td> <td></td> <td></td> </tr> </table>	BON VIEW NEW DESIGN 1407	BW	Marb	EXAR NEW LOOK 2971			N BAR PRIMROSE 2424	WW	REA	BR MIDLAND			RF SIMPLY FOREVER 43688	Milk	\$W	MLA SIMPLY FOREVER 2090	YW	\$B	EPDs current as of 3/26/2010			<p>209 COMMERCIAL FEMALE</p> <p>DOB: 3/16/2008 COW • COMMERCIAL TATTOO: 8238</p> <table border="0" style="width: 100%;"> <tr> <td>BOYD NEW DAY 8005</td> <td>BW</td> <td>Marb</td> </tr> <tr> <td>MCC NEW DAWN 4023</td> <td></td> <td></td> </tr> <tr> <td>MCC MISS TRANSFORMATION 932</td> <td>WW</td> <td>REA</td> </tr> <tr> <td></td> <td></td> <td></td> </tr> <tr> <td></td> <td>Milk</td> <td>\$W</td> </tr> <tr> <td>RF PRINCESS 3112</td> <td></td> <td></td> </tr> <tr> <td></td> <td>YW</td> <td>\$B</td> </tr> <tr> <td>EPDs current as of 3/26/2010</td> <td></td> <td></td> </tr> </table>	BOYD NEW DAY 8005	BW	Marb	MCC NEW DAWN 4023			MCC MISS TRANSFORMATION 932	WW	REA					Milk	\$W	RF PRINCESS 3112				YW	\$B	EPDs current as of 3/26/2010		
BON VIEW NEW DESIGN 1407	BW	Marb																																																																		
EXAR NEW LOOK 2971																																																																				
N BAR PRIMROSE 2424	WW	REA																																																																		
BON VIEW NEW DESIGN 1407																																																																				
ANGUS 51426	Milk	\$W																																																																		
TEHAMA BB ELITE G353	YW	\$B																																																																		
EPDs current as of 3/26/2010																																																																				
BON VIEW NEW DESIGN 1407	BW	Marb																																																																		
EXAR NEW LOOK 2971																																																																				
N BAR PRIMROSE 2424	WW	REA																																																																		
BR MIDLAND																																																																				
RF SIMPLY FOREVER 43688	Milk	\$W																																																																		
MLA SIMPLY FOREVER 2090	YW	\$B																																																																		
EPDs current as of 3/26/2010																																																																				
BOYD NEW DAY 8005	BW	Marb																																																																		
MCC NEW DAWN 4023																																																																				
MCC MISS TRANSFORMATION 932	WW	REA																																																																		
	Milk	\$W																																																																		
RF PRINCESS 3112																																																																				
	YW	\$B																																																																		
EPDs current as of 3/26/2010																																																																				

Three unregistered Angus females with big, stout bull calves at side.

<p>207A COMMERCIAL FEMALE</p> <p>DOB: 3/1/2010 COW TATTOO: 618</p> <table border="0" style="width: 100%;"> <tr> <td>O C C EMBLAZON 854E</td> <td>Act. BW</td> </tr> <tr> <td>RITO 6EM3 OF 4L1 EMBLAZON</td> <td>66</td> </tr> <tr> <td>RITA 4L1 OF 2536 208</td> <td></td> </tr> </table>	O C C EMBLAZON 854E	Act. BW	RITO 6EM3 OF 4L1 EMBLAZON	66	RITA 4L1 OF 2536 208		<p>208A COMMERCIAL BULL</p> <p>DOB: 2/28/2010 BULL TATTOO: 0644B</p> <table border="0" style="width: 100%;"> <tr> <td>O C C EMBLAZON 854E</td> <td>Act. BW</td> </tr> <tr> <td>RITO 6EM3 OF 4L1 EMBLAZON</td> <td>60</td> </tr> <tr> <td>RITA 4L1 OF 2536 208</td> <td></td> </tr> </table>	O C C EMBLAZON 854E	Act. BW	RITO 6EM3 OF 4L1 EMBLAZON	60	RITA 4L1 OF 2536 208		<p>209A COMMERCIAL BULL</p> <p>DOB: 3/8/2010 BULL TATTOO: 0666B</p> <table border="0" style="width: 100%;"> <tr> <td>STEVENSON MONEymAKER R185</td> <td>Act. BW</td> </tr> <tr> <td>OSU MONEymAKER 8182 OF EXAR</td> <td>80</td> </tr> <tr> <td>O S U EMPRESS 4123</td> <td></td> </tr> </table>	STEVENSON MONEymAKER R185	Act. BW	OSU MONEymAKER 8182 OF EXAR	80	O S U EMPRESS 4123	
O C C EMBLAZON 854E	Act. BW																			
RITO 6EM3 OF 4L1 EMBLAZON	66																			
RITA 4L1 OF 2536 208																				
O C C EMBLAZON 854E	Act. BW																			
RITO 6EM3 OF 4L1 EMBLAZON	60																			
RITA 4L1 OF 2536 208																				
STEVENSON MONEymAKER R185	Act. BW																			
OSU MONEymAKER 8182 OF EXAR	80																			
O S U EMPRESS 4123																				

<p>210 EXAR MISS NEW DESIGN 1757 [AMF]</p> <p>DOB: 1/22/2007 COW • REG: 15608044 TATTOO: 1757</p> <table border="0" style="width: 100%;"> <tr> <td>TWIN VALLEY PRECISION E161</td> <td>BW</td> <td>Marb</td> </tr> <tr> <td>BR MIDLAND</td> <td>2.4</td> <td>0.68</td> </tr> <tr> <td>BR ROYAL LASS 7036-19</td> <td>WW</td> <td>REA</td> </tr> <tr> <td>BON VIEW NEW DESIGN 1407</td> <td>37</td> <td>0.19</td> </tr> <tr> <td>G A R 1407 NEW DESIGN 982</td> <td>Milk</td> <td>\$W</td> </tr> <tr> <td>G A R PRECISION 1559</td> <td>21</td> <td>22.45</td> </tr> <tr> <td></td> <td>YW</td> <td>\$B</td> </tr> <tr> <td>EPDs current as of 3/26/2010</td> <td>71</td> <td>47.31</td> </tr> </table> <p>Note that this female and her calf are free of AM and NH.</p>	TWIN VALLEY PRECISION E161	BW	Marb	BR MIDLAND	2.4	0.68	BR ROYAL LASS 7036-19	WW	REA	BON VIEW NEW DESIGN 1407	37	0.19	G A R 1407 NEW DESIGN 982	Milk	\$W	G A R PRECISION 1559	21	22.45		YW	\$B	EPDs current as of 3/26/2010	71	47.31	<p>210A EXAR RITA 0541</p> <p>DOB: 1/10/2010 BULL • REG: 16541205 TATTOO: 0541</p> <table border="0" style="width: 100%;"> <tr> <td>CONNEALY ONWARD</td> <td>Act. BW</td> </tr> <tr> <td>SITZ UPWARD 307R</td> <td>80</td> </tr> <tr> <td>SITZ HENRIETTA PRIDE 81M</td> <td>BW</td> <td>Marb</td> </tr> <tr> <td>BR MIDLAND</td> <td>2.3</td> <td>0.48</td> </tr> <tr> <td>EXAR MISS NEW DESIGN 1757</td> <td>WW</td> <td>REA</td> </tr> <tr> <td>G A R 1407</td> <td>53</td> <td>0.32</td> </tr> <tr> <td></td> <td>MA</td> <td>\$W</td> </tr> <tr> <td></td> <td>29</td> <td>25.96</td> </tr> <tr> <td></td> <td>YW</td> <td>\$B</td> </tr> <tr> <td>EPDs current as of 3/26/2010</td> <td>102</td> <td>57.89</td> </tr> </table>	CONNEALY ONWARD	Act. BW	SITZ UPWARD 307R	80	SITZ HENRIETTA PRIDE 81M	BW	Marb	BR MIDLAND	2.3	0.48	EXAR MISS NEW DESIGN 1757	WW	REA	G A R 1407	53	0.32		MA	\$W		29	25.96		YW	\$B	EPDs current as of 3/26/2010	102	57.89
TWIN VALLEY PRECISION E161	BW	Marb																																																			
BR MIDLAND	2.4	0.68																																																			
BR ROYAL LASS 7036-19	WW	REA																																																			
BON VIEW NEW DESIGN 1407	37	0.19																																																			
G A R 1407 NEW DESIGN 982	Milk	\$W																																																			
G A R PRECISION 1559	21	22.45																																																			
	YW	\$B																																																			
EPDs current as of 3/26/2010	71	47.31																																																			
CONNEALY ONWARD	Act. BW																																																				
SITZ UPWARD 307R	80																																																				
SITZ HENRIETTA PRIDE 81M	BW	Marb																																																			
BR MIDLAND	2.3	0.48																																																			
EXAR MISS NEW DESIGN 1757	WW	REA																																																			
G A R 1407	53	0.32																																																			
	MA	\$W																																																			
	29	25.96																																																			
	YW	\$B																																																			
EPDs current as of 3/26/2010	102	57.89																																																			



250 | EXAR BLACKBIRD 5649

DOB: 9/26/2009 COW • REG: 16418647 TATTOO: 5649

EXAR LUTTON 1831 NORTHERN IMPROVEMENT 4480 GF
 EXAR SPARTAN 6225 EXAR SARAS DREAM 9809
 WK WINNIE 7305 KRUGERRANDS MONEYLINE
 WK WINNIE 5460
 EXAR LUTTON 1831 NORTHERN IMPROVEMENT 4480 GF
 EXAR BLACKBIRD 1096 EXAR SARAS DREAM 9809
 RR ENVIOUS BLACKBIRD 1920... E & B SPECIAL K 711
 R R ENVIOUS BLACKBIRD 8578

Act. BW 58
 Adj. WW

EPDs current as of 3/26/2010

CED	BW	WW	Milk	YW	SC	\$EN	MARB	REA	Fat
6	3.0	56	25	94	0.24	-4.85	0.18	0.05	-0.041
\$W (Weaning)		\$F (Feedlot)		\$G (Grid)		\$B (Beef)			
+28.51		+30.83		+20.17		+46.01			

Check out this ultra fancy daughter of Spartan. Jet-clean necked and plenty of style on this late September prospect!

251 | EXAR PRINCESS 5939

DOB: 11/11/2009 COW • REG: 16470863 TATTOO: 5939

BR MIDLAND TWIN VALLEY PRECISION E161
 EXAR TITLELIST T011 BR ROYAL LASS 7036-19
 EXG BLACKCAP R054 R3 EXAR SUDDEN IMPACT 1537
 EXG BLACKCAP N145 R3
 GREENS PREMIUM 7578 WK ULTIMATUM
 GREENS PRINCESS 1012 GREENS LORI 5078
 GREENS PRINCESS 7418 O G L BATTLE CRY 427 128
 GREENS BETHANY 3511

Act. BW 74
 Adj. WW

EPDs current as of 3/26/2010

CED	BW	WW	Milk	YW	SC	\$EN	MARB	REA	Fat
4	3.4	56	20	101	1.23	-2.46	0.49	0.15	0.021
\$W (Weaning)		\$F (Feedlot)		\$G (Grid)		\$B (Beef)			
+24.39		+37.94		+25.57		+54.02			

This November prospect is a full sister to one of the high-selling EXAR Titlelist T011 daughters in the Honor Roll Sale. Note this is a mating of a past triple crown-winning bull and a past popular Denver Champion female.

252 | EXAR PRINCESS 5949

DOB: 11/13/2009 COW • REG: 16470864 TATTOO: 5949

BR MIDLAND TWIN VALLEY PRECISION E161
 EXAR TITLELIST T011 BR ROYAL LASS 7036-19
 EXG BLACKCAP R054 R3 EXAR SUDDEN IMPACT 1537
 EXG BLACKCAP N145 R3
 GREENS PREMIUM 7578 WK ULTIMATUM
 GREENS PRINCESS 1012 GREENS LORI 5078
 GREENS PRINCESS 7418 O G L BATTLE CRY 427 128
 GREENS BETHANY 3511

Act. BW 82
 Adj. WW

EPDs current as of 3/26/2010

CED	BW	WW	Milk	YW	SC	\$EN	MARB	REA	Fat
4	3.4	56	20	101	1.23	-2.46	0.49	0.15	0.021
\$W (Weaning)		\$F (Feedlot)		\$G (Grid)		\$B (Beef)			
+24.39		+37.94		+25.57		+54.02			

Another daughter of the great producing female and past Denver Champion, Princess 1012! Daughters of Princess are winning shows for several juniors all across America, as well as Canada!

253 | EXAR MISS FOREVER LADY 4339

DOB: 10/10/2009 COW • REG: 16433429 TATTOO: 4339

G A R GRID MAKER G D A R TRAVELER 044
 S A V BISMARCK 5682 G A R PRECISION 2536
 S A V ABIGALE 0451 SCHOENES FIX IT 826
 WULFFS EXT 6106 S A V ABIGALE 6062
 DAY MISS FOREVER LADY R35 N BAR EMULATION EXT
 BOYD FOREVER LADY 7120 WULFFS ERICA DIANNA C116
 S V F FOREVER LADY 57D A A R NEW TREND
 S V F FOREVER LADY 57D

Act. BW 82
 Adj. WW

EPDs current as of 3/26/2010

CED	BW	WW	Milk	YW	SC	\$EN	MARB	REA	Fat
8	1.6	53	26	97	0.68	-6.72	0.03	0.40	0.012
\$W (Weaning)		\$F (Feedlot)		\$G (Grid)		\$B (Beef)			
+28.56		+35.03		+14.07		+34.80			

May well be one of the nicest-balanced, fanciest females with a great show presence to sell at Express Ranches this spring! Full sisters to Lot 253 highlighted the 2010 Honor Roll Sale, and this one may be the best of all!



LOT 254

254 | EXAR RITA 4139

DOB: 10/1/2009 COW • REG: 16433295 TATTOO: 4139

O C C LEGEND 616L O C C EMBLAZON 854E
 B C LOOKOUT 7024 O C C BLACKBIRD 632J
 GIBBET HILL MIGNONNE E37... PAPA EQUATOR 2928
 B/R NEW DESIGN 036 GIBBET HILL MIGNONNE TR 29
 G A R NEW DESIGN 6231 V D A R NEW TREND 315
 G A R PRECISION 1928 B/R BLACKCAP EMPRESS 76
 G A R EXT 614 G A R PRECISION 1680
 G A R EXT 614

Act. BW 74
 Adj. WW

EPDs current as of 3/26/2010

CED	BW	WW	Milk	YW	SC	\$EN	MARB	REA	Fat
7	2.4	43	18	81	0.26	5.68	0.48	0.33	-0.008
\$W (Weaning)		\$F (Feedlot)		\$G (Grid)		\$B (Beef)			
+23.18		+23.00		+31.31		+55.45			

Lookout daughters are soft in their appearance and should make excellent additions to any showstring.



LOT 255

255 | EXAR MISS PRIDE 3479

DOB: 9/1/2009 COW • REG: 16396013 TATTOO: 3479

EXAR LUTTON 1831 NORTHERN IMPROVEMENT 4480 GF
 EXAR SPARTAN 6225 EXAR SARAS DREAM 9809
 WK WINNIE 7305 KRUGERRANDS MONEYLINE
 WK WINNIE 5460
 BR MIDLAND TWIN VALLEY PRECISION E161
 R C MISS PRIDE 3580 BR ROYAL LASS 7036-19
 EXAR MISS PRIDE 1172 BON VIEW NEW DESIGN 1407
 H S A F MISS PRIDE 113B

Act. BW 72
 Adj. WW

EPDs current as of 3/26/2010

CED	BW	WW	Milk	YW	SC	\$EN	MARB	REA	Fat
6	2.0	47	19	81	0.21	4.62	0.46	-0.03	-0.008
\$W (Weaning)		\$F (Feedlot)		\$G (Grid)		\$B (Beef)			
+26.97		+21.51		+29.22		+39.61			

A great show-heifer prospect. A full sister was a feature in the 2010 Honor Roll Sale.



256 | EXAR BLACKBIRD 4369

DOB: 10/11/2009 COW • REG: 16423844 TATTOO: 4369

B C MARATHON 7022 O C C KIRBY 633K
 BC 7022 RAVEN 7965 GIBBET HILL MIGNONNE E37
 O C C BLACKBIRD 796F O C C BONANZA 880B
 O C C BLACKBIRD 779A
 EXAR LUTTON 1831 NORTHERN IMPROVEMENT 4480 GF
 EXAR BLACKBIRD 4756 EXAR SARAS DREAM 9809 Act. BW
 TWIN EAGLES BLACKBIRD 174K TWIN VALLEY PRECISION E161 82
 SUMMITCREST BLACKBIRD F161 Adj. WW

EPDs current as of 3/26/2010

CED	BW	WW	Milk	YW	SC	SEN	MARB	REA	Fat
3	3.5	50	22	86	-0.53	0.39	0.35	0.27	-0.011

\$W (Weaning)	\$F (Feedlot)	\$G (Grid)	\$B (Beef)
+25.13	+25.22	+26.47	+51.68

Note that this Raven daughter is out of a full sister to the new sensational show bull, EXAR Wanted 9732B!

257 | EXAR QUEEN IDELETTE 5929 [AMF-NHF]

DOB: 11/10/2009 COW • REG: 16584586 TATTOO: 5929

EXAR LUTTON 1831 NORTHERN IMPROVEMENT 4480 GF
 EXAR SPARTAN 6225 EXAR SARAS DREAM 9809
 WK WINNIE 7305 KRUGERRANDS MONEYLINE
 WK WINNIE 5460
 EXAR LUTTON 1831 NORTHERN IMPROVEMENT 4480 GF Act. BW
 EXAR QUEEN IDELETTE T439 EXAR SARAS DREAM 9809 76
 EXG QUEEN IDELETTE R502 R3 BR MIDLAND
 SCC QUEEN IDELETTE 2002 Adj. WW

EPDs current as of 3/26/2010

CED	BW	WW	Milk	YW	SC	SEN	MARB	REA	Fat
7	2.8	56	21	100		-3.05			

\$W (Weaning)	\$F (Feedlot)	\$G (Grid)	\$B (Beef)
+26.24	+36.91		

What could have more potential for added style and Pizzazz that a double-bred granddaughter of EXAR Lutton 1831!

258 | EXAR ENVOIOUS BLACKBIRD 3649

DOB: 9/2/2009 COW • REG: 16401111 TATTOO: 3649

B C MARATHON 7022 O C C KIRBY 633K
 BC 7022 RAVEN 7965 GIBBET HILL MIGNONNE E37
 O C C BLACKBIRD 796F O C C BONANZA 880B
 O C C BLACKBIRD 779A
 E & B SPECIAL K 711 KRUGERRAND OF DONAMERE 490
 RR ENVOIOUS BLACKBIRD 1920 LADY 183 TRAVELER 334 Act. BW
 R R ENVOIOUS BLACKBIRD 8578 SITZ TRAVELER 7725 72
 R R ENVOIOUS BLACKBIRD 4478 Adj. WW

EPDs current as of 3/26/2010

CED	BW	WW	Milk	YW	SC	SEN	MARB	REA	Fat
1	4.4	45	23	79	-0.12	1.61	0.08	0.33	-0.02

\$W (Weaning)	\$F (Feedlot)	\$G (Grid)	\$B (Beef)
21.94	20.33	+18.01	+37.94

A maternal sister to the many-time champion female, EXAR Envious Blackbird 84235 whose wins include the champion female at the 2009 and 2010 Fort Worth Stock Shows.



LOT 257

259 | EXAR ENVOIOUS BLACKBIRD 3699

DOB: 9/4/2009 COW • REG: 16401116 TATTOO: 3699

B C MARATHON 7022 O C C KIRBY 633K
 BC 7022 RAVEN 7965 GIBBET HILL MIGNONNE E37
 O C C BLACKBIRD 796F O C C BONANZA 880B
 O C C BLACKBIRD 779A
 E & B SPECIAL K 711 KRUGERRAND OF DONAMERE 490
 RR ENVOIOUS BLACKBIRD 1920 LADY 183 TRAVELER 334 Act. BW
 R R ENVOIOUS BLACKBIRD 8578 SITZ TRAVELER 7725 75
 R R ENVOIOUS BLACKBIRD 4478 Adj. WW

EPDs current as of 3/26/2010

CED	BW	WW	Milk	YW	SC	SEN	MARB	REA	Fat
1	4.4	45	23	79	-0.12	1.61	0.08	0.33	-0.02

\$W (Weaning)	\$F (Feedlot)	\$G (Grid)	\$B (Beef)
+21.94	+20.33	+18.01	+37.94

Raven daughters make excellent show heifers, and the added bonus is what powerful, well-balanced cows they make in production!



EXAR ENVOIOUS BLACKBIRD 84235

Maternal sister to Lots 258-260

260 | EXAR BLACKBIRD 9697

DOB: 9/1/2009 COW • REG: 16418658 TATTOO: 9697

B C MARATHON 7022 O C C KIRBY 633K
 BC 7022 RAVEN 7965 GIBBET HILL MIGNONNE E37
 O C C BLACKBIRD 796F O C C BONANZA 880B
 O C C BLACKBIRD 779A
 E & B SPECIAL K 711 KRUGERRAND OF DONAMERE 490
 RR ENVOIOUS BLACKBIRD 1920 LADY 183 TRAVELER 334 Act. BW
 R R ENVOIOUS BLACKBIRD 8578 SITZ TRAVELER 7725 75
 R R ENVOIOUS BLACKBIRD 4478 Adj. WW

EPDs current as of 3/26/2010

CED	BW	WW	Milk	YW	SC	SEN	MARB	REA	Fat
1	4.4	45	23	79	-0.12	1.61	0.08	0.33	-0.02

\$W (Weaning)	\$F (Feedlot)	\$G (Grid)	\$B (Beef)
+21.94	+20.33	+18.01	+37.94

This trio of full sisters—Lots 258, 259 and 260—are fancy and backed by cow power!



LOT 260



LIMOUSIN *Fall-Born Show-Heifer Prospects*



Dam of Lots 261-268

This is without question a great opportunity! The donor-dam of these lots is no other than EXLR Luvly 7127N, the top-selling female of Fast Forward XII when a \$60,000 bid was paid by Tubmill Creek Farms for half interest. EXLR Luvly 7127N was the Grand Champion Female at the 2005 National Western Stock Show and the 2005 All-American Limousin Futurity. Don't miss this opportunity to purchase Show Champions and Future Donors from this genetic GEM!



261 | EXLR LUVLY 284W

LIM-FLEX COW (50/44.8) DBL PLD DBL BLK
10/25/2009 EXLR 284W LFF1951562

BR MIDLAND	TWIN VALLEY PRECISIONE161	
EXAR TITLELIST T011	BR ROYAL LASS 7036-19	
EXG BLACKCAP R054 R3	EXAR SUDDEN IMPACT 1537	
	EXG BLACKCAP N145 R3	
AUTO BLACK DAKOTA 129J	EXLR DAKOTA 353G	Act. BW
EXLR LUVLY 7127N	DFLC JET SET BPC 34Y	76
EXLR LUVLY 4100J	EXLR POLLED BENCHMARK709G	Adj. WW
	EXLR LUVLY 084F	

CED	BW	WW	YW	MA	CEM	SC	DOC	CW	RE	YG	MS	\$MI
9	0.8	50	94	29	1	N/A	N/A	22	-18	.24	.25	52

Sired by the Triple Crown Champion, EXAR Titlelist. This is a real nice prospect.

262 | EXLR LUVLY 289W

LIM-FLEX COW (50/44.8) DBL PLD DBL BLK
11/3/2009 EXLR 289W LFF1950777

B C MARATHON	OCC KIRBY 633K	
BC 7022 RAVEN 7965	GIBBET HILL MIGNONNE E37	
O C C BLACKBIRD 796F	O C C BONANZA 880B	
	O C C BLACKBIRD 779A	
AUTO BLACK DAKOTA 129J	EXLR DAKOTA 353G	Act. BW
EXLR LUVLY 7127N	DFLC JET SET BPC 34Y	70
EXLR LUVLY 4100J	EXLR POLLED BENCHMARK709G	Adj. WW
	EXLR LUVLY 084F	

CED	BW	WW	YW	MA	CEM	SC	DOC	CW	RE	YG	MS	\$MI
8	0.6	49	89	29	1	N/A	8	26	.06	.03	.08	47

Sired by the popular Express Angus BC Raven 7965. She has full sisters also in the sale. They sell as Lots 263, 264 and 265.

263 | EXLR LUVLY 290W

LIM-FLEX COW (50/44.8) DBL PLD DBL BLK
11/6/2009 EXLR 290W LFF1950779

B C MARATHON	OCC KIRBY 633K	
BC 7022 RAVEN 7965	GIBBET HILL MIGNONNE E37	
O C C BLACKBIRD 796F	O C C BONANZA 880B	
	O C C BLACKBIRD 779A	
AUTO BLACK DAKOTA 129J	EXLR DAKOTA 353G	Act. BW
EXLR LUVLY 7127N	DFLC JET SET BPC 34Y	78
EXLR LUVLY 4100J	EXLR POLLED BENCHMARK709G	Adj. WW
	EXLR LUVLY 084F	

CED	BW	WW	YW	MA	CEM	SC	DOC	CW	RE	YG	MS	\$MI
8	0.6	49	89	29	1	N/A	8	26	.06	.03	.08	47

Another daughter of BC Raven 7965. Full sisters sell as Lots 262, 264 and 265.



264 | EXLR LUVLY 293W

LIM-FLEX COW (50/44.8) DBL PLD DBL BLK
11/8/2009 EXLR 293W LFF1950782

B C MARATHON OCC KIRBY 633K
BC 7022 RAVEN 7965 GIBBET HILL MIGNONNE E37
O C C BLACKBIRD 796F O C C BONANZA 880B
O C C BLACKBIRD 779A
AUTO BLACK DAKOTA 129J EXLR DAKOTA 353G Act. BW
EXLR LUVLY 7127N DFCL JET SET BPC 34Y 76
EXLR LUVLY 4100J EXLR POLLED BENCHMARK709G Adj. WW
EXLR LUVLY 084F

CED	BW	WW	YW	MA	CEM	SC	DOC	CW	RE	YG	MS	\$MI
8	0.6	49	89	29	1	N/A	8	26	.06	.03	.08	47

Don't overlook these daughters of BC Raven and EXLR Luvly 7127N! Full sisters to her sell as Lots 262, 263 and 264.

265 | EXLR LUVLY 294W

LIM-FLEX COW (50/44.8) DBL PLD DBL BLK
11/9/2009 EXLR 294W LFF1950784

B C MARATHON OCC KIRBY 633K
BC 7022 RAVEN 7965 GIBBET HILL MIGNONNE E37
O C C BLACKBIRD 796F O C C BONANZA 880B
O C C BLACKBIRD 779A
AUTO BLACK DAKOTA 129J EXLR DAKOTA 353G Act. BW
EXLR LUVLY 7127N DFCL JET SET BPC 34Y 86
EXLR LUVLY 4100J EXLR POLLED BENCHMARK709G Adj. WW
EXLR LUVLY 084F

CED	BW	WW	YW	MA	CEM	SC	DOC	CW	RE	YG	MS	\$MI
8	0.6	49	89	29	1	N/A	8	26	.06	.03	.08	47

Lim-Flex genetics at it's finest! Don't miss this opportunity to purchase genetics from EXLR Luvly 7127N.

266 | EXLR LUVLY 296W

PUREBRED COW (88/78.5) DBL PLD DBL BLK
11/21/2009 EXLR 296W NPF1950787

JCL LODESTAR 27L HUNTS HI-LITER 245G
MAGS REMOTE LOGAN'S CHEERLEADER 280G
MAGS 13M MAGS JUMANJI
WK QUEEN LASSIE 0332
AUTO BLACK DAKOTA 129J EXLR DAKOTA 353G Act. BW
EXLR LUVLY 7127N DFCL JET SET BPC 34Y 66
EXLR LUVLY 4100J EXLR POLLED BENCHMARK709G Adj. WW
EXLR LUVLY 084F

CED	BW	WW	YW	MA	CEM	SC	DOC	CW	RE	YG	MS	\$MI
10	1.6	52	98	25	4	0.7	16	33	.16	.05	-.03	44

Sired by the Express herd sire, MAGS Remote. Her full sister sells as Lot 267.

267 | EXLR LUVLY 297W

PUREBRED COW (88/78.5) DBL PLD DBL BLK
11/24/2009 EXLR 297W NPF1950788

JCL LODESTAR 27L HUNTS HI-LITER 245G
MAGS REMOTE LOGAN'S CHEERLEADER 280G
MAGS 13M MAGS JUMANJI
WK QUEEN LASSIE 0332
AUTO BLACK DAKOTA 129J EXLR DAKOTA 353G Act. BW
EXLR LUVLY 7127N DFCL JET SET BPC 34Y 68
EXLR LUVLY 4100J EXLR POLLED BENCHMARK709G Adj. WW
EXLR LUVLY 084F

CED	BW	WW	YW	MA	CEM	SC	DOC	CW	RE	YG	MS	\$MI
10	1.6	52	98	25	4	0.7	16	33	.16	.05	-.03	44

Her full sister sells as Lot 266. Both of these daughters from MAGS Remote make a nice complete package.

268 | EXLR LUVLY 300W

PUREBRED COW (100/88.2) DBL PLD DBL BLK
12/13/2009 EXLR 300W NPF1950790

GPFF BLAQUE RULON BLACK DIAMOND
LESF ASPHALT 9N QUAIL RUN RAMONA BP
GPFF EXTRA SWEET ELITE LKCC TOMAHAWKS TOUCHDOWN
HC EXTRAORDINARY HCR 61X
AUTO BLACK DAKOTA 129J EXLR DAKOTA 353G Act. BW
EXLR LUVLY 7127N DFCL JET SET BPC 34Y 78
EXLR LUVLY 4100J EXLR POLLED BENCHMARK709G Adj. WW
EXLR LUVLY 084F

CED	BW	WW	YW	MA	CEM	SC	DOC	CW	RE	YG	MS	\$MI
4	2.6	39	74	27	-3	0.6	13	-2	.24	-.16	-.15	38

Sired from the many champions bull LESF Asphalt 9N. Don't miss out on this nice daughter.

269 | EXLR OUTCAST 281W

PUREBRED COW (100/90.1) DBL PLD DBL BLK
10/20/2009 EXLR 281W NPF1951561

LVLS SECRET WEAPON 4408K... LVLS FARMER 4G
AUTO DOLLAR GENERAL 122R LVLS 408H
AUTO KYRIA 232K AUTO HACKETT 702H
WULFS HAPPINESS 8136H
EXLR NATIVE 7133N EXLR JUDO 459J Act. BW
DVFC OUTCAST 924R TRAK EXLR ANNIE 74
EXLR JENNA 056M AUTO BLACK DAKOTA 129J Adj. WW
EXLR 7195G

CED	BW	WW	YW	MA	CEM	SC	DOC	CW	RE	YG	MS	\$MI
5	1.4	54	102	28	4	0.4	14	36	.50	.08	-.03	45

This fall-born show-heifer prospect is by Dollar General and produced by a fancy daughter of EXLR Native that descends from the many-time champion EXLR Jenna 056M.



Since the inception of the Express Ranches Scholarship Program in 1995, 328 juniors nationwide have benefited from exhibiting EX genetics. An unprecedented \$2,493,769 has been awarded to date. Bob Funk and the entire Express team find it a privilege to make dreams a reality for the future of the cattle business—young men and women. These highlight show heifers, as well as any other heifers in this sale, are eligible for the Express Scholarship Program. We thank you for making Express a part of your future.



LVLS REBECA

Dam of Lot 301

301 | EXLR REBECA 1005S

LIM-FLEX COW (43/41.1) DBL PLD BLK
8/21/2006 EXLR 1005S LFF1869746

BON VIEW NEW DESIGN 1407 ... B/R NEW DESIGN 036
EXAR NEW LOOK 2971 ... BON VIEW PRIDE 664
N BAR PRIMROSE 2424 ... EMULATION 31
PRIMROSE N BAR 9962
POLLED PACK LEADER 1182U ... YKCC ATLANTIC 397N
LVLS REBECA ... MISS WOLFETTE 1150N
WZRK MISS VICTOR 707T ... STRETCH'S VICTOR 014M
WZRK 42G

CED	BW	WW	YW	MA	CEM	SC	DOC	CW	RE	YG	MS	\$MI
5	0.9	49	96	25	2	0.6	4	40	-.11	.39	.41	57

A remarkable Lim-Flex cow who has been a top producer at Express. Sired by EXAR New Look and from the famed donor LVLS Rebeca. She scanned a 4.09 for IMF and has a .41 for MARB and a strong 25 for milk.

LOT 301A—EXLR REBECA 106X, applied for (71.5%), a 4/4/10 black, DBL polled heifer by Carousel's Pure Power. BW: 80

303 | EXLR SCOTCH CAP 7320S

LIM-FLEX COW (75/65.1) DBL PLD HOMO BLK(P)
11/1/2006 EXLR 7320S LFF1853288

GPFF BLAQUE RULON ... BLACK DIAMOND
LESF ASPHALT 9N ... QUAIL RUN RAMONA BP
GPFF EXTRA SWEET ELITE ... LKCC TOMAHAWKS TOUCHDOWN
HC EXTRAORDINARY HCR 61X
RADS BLACK PRODIGY ... COLE FIRST DOWN 46D
EXLR SCOTCH CAP 1005N ... RADS POLL BLACK POWDER I
EXAR SCOTCH CAP 1548 ... BON VIEW NEW DESIGN 1407
EXAR SCOTCH CAP 9427

CED	BW	WW	YW	MA	CEM	SC	DOC	CW	RE	YG	MS	\$MI
2	1.5	39	78	28	-5	.4	13	8	.08	.18	.12	45

A full sister to the past champion Lim-Flex heifer of the national junior heifer show for Cori Harrison. From the \$30,000-valued donor EXLR Scotch Cap 1005N, the donor for Brown and Hayhook Limousin. She sells with her bull calf sired by EXLR Saturn at side.

LOT 303A—EXLR SATURN 028X, NXM-1951075 (78%), a 2/14/10, DBL black, DBL polled bull by EXLR Saturn 040S. BW: 78

305 | EXLR LUVLY 235S

PUREBRED COW (100/90.9) DBL PLD BLK
11/13/2006 EXLR 235S NPF1860623

GPFF BLAQUE RULON ... BLACK DIAMOND
LESF ASPHALT 9N ... QUAIL RUN RAMONA BP
GPFF EXTRA SWEET ELITE ... LKCC TOMAHAWKS TOUCHDOWN
HC EXTRAORDINARY HCR 61X
WULFS DAWSON 4421D ... LKCC TOMAHAWKS TOUCHDOWN
EXLR LUVLY 084F ... MISS WOLFETTE 4221S
AMBL LUVLY 340Y ... TEXS RANGER TED
TEXS STAR LUV

CED	BW	WW	YW	MA	CEM	SC	DOC	CW	RE	YG	MS	\$MI
6	3.7	44	81	24	-3	0.2	9	4	.45	-.15	-.08	41

Should calve by sale day to Angus sire J Bar 7 On Time 6537.

Sired by the predictable LESF Asphalt 9N and from the famed 084F. She offers a 24 for Milk and a .45 for REA. This purebred female represents the strongest lineage ever created at Express.

42 Express Ranches Grass Time Sale

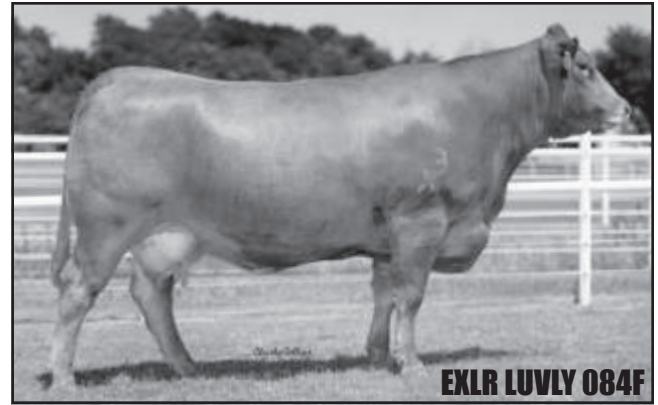

EXLR LUVLY 084F

Dam of Lots 305 & 306

302 | EXLR LUCY 072S

LIM-FLEX COW (75/69.1) DBL PLD DBL BLK
3/30/2006 EXLR 072S LFF1844343

HUNTS HI-LITER 245G ... WADDLES COBALT 3106
JCL LODESTAR 27L ... TNUH MISS C245
LOGAN S CHEERLEADER 280G ... COLE FIRST DOWN 46D
TTCC CONFIDENCE MAKER
MINE PLD THE DUKE 1788L ... MINE POLLED DRYDOCK 004H
LOGAN'S 208P ... YKCC MANDY 414Y
THOMAS LUCY 0044 ... PAPA FORTE 1921
THOMAS LUCY 8615

CED	BW	WW	YW	MA	CEM	SC	DOC	CW	RE	YG	MS	\$MI
12	0.1	54	111	26	7	0.4	N/A	40	.12	.29	.19	51

Due 5/4/10 to Carousel's Pure Power.

Sired by the multiple trait-leading and double homozygous JCL Lodestar 27L. She has earned a 111 for YW, 26 for MA and a .19 for MARB. This Lim-Flex is big-numbered and has a desirable conformation.

304 | MAGS SHUFFLE

LIM-FLEX COW (50/44.2) POLLED HET BLK(T)
3/15/2006 MAGS 437S LFF1846236

BON VIEW NEW DESIGN 1407 ... B/R NEW DESIGN 036
EXAR NEW DESIGN 2997 ... BON VIEW PRIDE 664
LEACHMAN EVERGREEN 8020 ... HIGH VALLEY 5B5 OF 3D22
LEACHMAN JC EVERGREEN 640
MAGS JUMANJI ... KRMC BLACK LEGACY 917B
MAGS NATALIA ... MAGS BLACK & SATIN
CANE RIDGE SALLY JOE 334D ... WULFS RAMBLER 8400X
YKCC MISS IRONSIDE 110NS

CED	BW	WW	YW	MA	CEM	SC	DOC	CW	RE	YG	MS	\$MI
9	-1.7	36	79	30	1	0.4	N/A	11	-.25	.20	.30	50

Sired by EXAR New Design 2997 and from a big-numbered daughter of MAGS Jumanji. She has earned a 30 for MA and a .30 for MARB.

LOT 304A—EXLR REMOTE 094X, applied for (63.0%), a 3/29/10 DBL black, DBL polled bull sired by MAGS Remote. BW: 88

306 | EXLR LUVLY 001T

PUREBRED COW (100/90.9) DBL PLD BLK
1/1/2007 EXLR 001T NPF1866669

GPFF BLAQUE RULON ... BLACK DIAMOND
LESF ASPHALT 9N ... QUAIL RUN RAMONA BP
GPFF EXTRA SWEET ELITE ... LKCC TOMAHAWKS TOUCHDOWN
HC EXTRAORDINARY HCR 61X
WULFS DAWSON 4421D ... LKCC TOMAHAWKS TOUCHDOWN
EXLR LUVLY 084F ... MISS WOLFETTE 4221S
AMBL LUVLY 340Y ... TEXS RANGER TED
TEXS STAR LUV

CED	BW	WW	YW	MA	CEM	SC	DOC	CW	RE	YG	MS	\$MI
5	3.1	44	83	24	-3	0.1	9	13	.55	-.13	-.10	41

Due Approx. 5/19/10 to Angus sire J Bar 7 On Time 6537.

Sells bred to J Bar 7 On Time 6537. Represents one of the best matings ever at Express—Asphalt x 084F. She is strong-numbered and scanned real well with a 3.77 for IMF and 13.70 for REA.

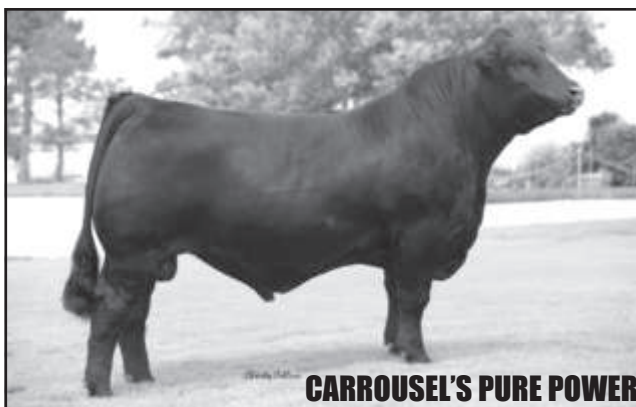

307 | EXLR EMULOUS 7147T

LIM-FLEX COW (75/67.6) DBL PLD DBL BLK
4/4/2007 EXLR 7147T LFF1870935

JCL LODESTAR 27L HUNTS HI-LITER 245G
LEWIS RILIAN 384R LOGAN'S CHEERLEADER 280G
LEWIS MISS ALEXIS 384D BLACK INNOVATOR
LLFM 221Y
COLE MONTANA SKY 36M ANDERS JAG
EXLR MISS EMULOUS 005R COLE 87G
EXLR MISS EMULOUS 7202L EXLR LIMITED EDITION 765J
GREENWAY MISSEMULOUS 717

CED	BW	WW	YW	MA	CEM	SC	DOC	CW	RE	YG	MS	\$MI
14	-1.5	33	77	24	5	0.1	10	11	-.03	.18	.05	40

Sired by the Express' herd sire Lewis Rilian 384R, a big-numbered son of JCL Lodestar. She scanned a 3.77 for IMF and 11 for REA. 7147T is a strong-numbered Lim-Flex female who sells with her bull by Pure Power.

LOT 307A—EXLR PURE POWER 092X, applied for (87.5%), a 3/27/10 DBL black, DBL polled bull by Carrousel's Pure Power. BW: 78

309 | EXLR EILEEN 012T

LIM-FLEX COW (75/67.4) DBL PLD DBL BLK
1/20/2007 EXLR 012T LFF1868464

JCL LODESTAR 27L HUNTS HI-LITER 245G
LEWIS RILIAN 384R LOGAN'S CHEERLEADER 280G
LEWIS MISS ALEXIS 384D BLACK INNOVATOR
LLFM 221Y
COLE MAELSTROM 38M COLE FIRST DOWN 46D
EXLR EILEEN 014R COLE 92G
EXLR EILEEN 7203N EXLR GUARDIAN 461K
EXLR 536J

CED	BW	WW	YW	MA	CEM	SC	DOC	CW	RE	YG	MS	\$MI
11	-0.3	46	91	33	4	0.4	12	34	.16	.15	.01	43

Due 5/9/10 to Carrousel's Pure Power.

012T has earned a 33 for MA, 91 for YW and scanned a 3.80 for IMF. Sired by Lewis Rilian, the big-numbered son of JCL Lodestar 27L, this female will be one of the strong replacement females to sell.

311 | EXLR LUVLY 841S

PUREBRED COW (100/89.5) DBL PLD BLK
4/8/2006 EXLR 841S NPF1841246

BLACK DIAMOND CANE RIDGE BLACK DRAK
GPFF BLAQUE RULON WULFS DIADEM 4260D
QUAIL RUN RAMONA BP LKCC TOMAHAWKS TOUCHDOWN
AMBL FAVORITE GIRL 36W
AUTO BLACK DAKOTA 129J EXLR DAKOTA 353G
EXLR LUVLY 812M DFLC JET SET BPC 34Y
EXLR LUVLY 084F WULFS DAWSON 4421D
AMBL LUVLY 340Y

CED	BW	WW	YW	MA	CEM	SC	DOC	CW	RE	YG	MS	\$MI
5	2.7	52	94	17	0	0.5	13	14	.69	-.17	-.15	42

Should calve by sale day to Angus sire J Bar 7 On Time 6537. This female represents one of the strongest lines of cattle at Express. Sired by the heavy-muscled GPFF Blaque Rulon and from the national champion 812M. She is big in terms of profile and performance with a 94 for YW and .69 for REA.

308 | EXLR WILMA 746T

LIM-FLEX COW (68/61.8) DBL PLD DBL BLK
3/21/2007 EXLR 746T LFF1870906

JCL LODESTAR 27L HUNTS HI-LITER 245G
LEWIS RILIAN 384R LOGAN'S CHEERLEADER 280G
LEWIS MISS ALEXIS 384D BLACK INNOVATOR
LLFM 221Y
COLE MAELSTROM 38M COLE FIRST DOWN 46D
EXLR WILMA 006R COLE 92G
WILLOWS 3048N BON VIEW NEW DESIGN 1407
WILLOWS DAKOTA FIFTY 122L

CED	BW	WW	YW	MA	CEM	SC	DOC	CW	RE	YG	MS	\$MI
13	-1.3	43	86	34	5	0.5	12	26	-.01	.23	.15	46

This Lewis Rilian daughter scanned well on her IMF at 4.24 and has earned a .15 for marbling. Her dam is a daughter of COLE Maelstrom from a daughter of 1407. She has earned a 34 for MA and offers a low BW of -1.3.

LOT 308A—EXLR WILMA 102X, applied for (84%), a 4/2/10 black, DBL polled heifer by Carrousel's Pure Power. BW: 84

310 | EXLR JENNA 158P

PUREBRED COW (100/88.8) DBL PLD DBL BLK
4/11/2004 EXLR 158P NPF1753397

COLE FIRST DOWN 46D LKCC TOMAHAWKS TOUCHDOWN
2 155P
COLE 61M COLE BLACK POLL DIVIDEND
COLE 23F COLE 112 M
EXLR POLLED RESOLVE 175G KRMC BLACK LEGACY 917B
EXLR JENNA 751L LKCC SMITH CATTLE 110C
EXLR 817F WULF'S COUNT DOWN 9251C
YKCC JENNA 135B

CED	BW	WW	YW	MA	CEM	SC	DOC	CW	RE	YG	MS	\$MI
14	-1.9	28	62	17	4	0.9	13	23	.35	-.02	.10	42

This daughter of COLE 61M goes back to the top-producing EXLR Jenna 751L. She is solid across the board in her EPDs and one of the top producers.

LOT 310A—EXLR JENNA 085X, NPF-1952421, a 3/19/10 DBL black, DBL polled heifer by EXLR Saturn 040S. BW: 78

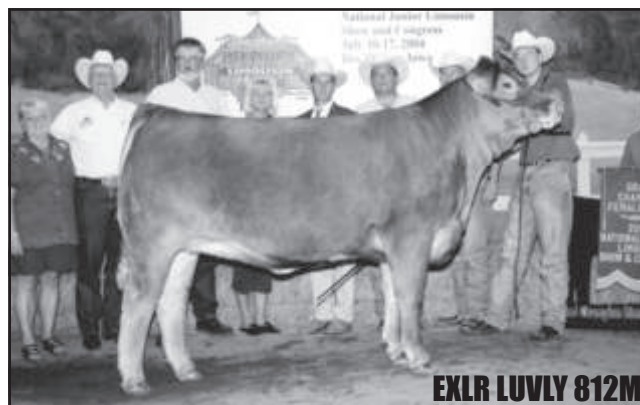

Dam of Lot 311

EXLR LUVLY 812M



MAGS REMOTE

Sire of Lot 312

312 | EXLR GERONIMO 030T

LIM-FLEX COW (75/66.6) HOMO PLD(T) HET BLK(T)
1/27/2007 EXLR 030T LFF1868474

JCL LODESTAR 27L HUNTS HI-LITER 245G
MAGS REMOTE LOGAN'S CHEERLEADER 280G
MAGS 13M MAGS JUMANJI
RADS BLACK PRODIGY WK QUEEN LASSIE 0332
EXLR GERONIMO 734R COLE FIRST DOWN 46D
EXLR MISS GERONIMO 501K RADS POLL BLACK POWDER 1
WULFS GUARDIAN 5074G
MISS GB GERONIMO 6115

CED	BW	WW	YW	MA	CEM	SC	DOC	CW	RE	YG	MS	\$MI
12	-1.6	39	80	22	3	0.4	21	28	.13	.12	.06	43

A big-numbered Lim-Flex female sired by the deceased MAGS Remote. She is moderate-framed and maintains her condition in production. She offers low birth with strong growth.

LOT 312A—EXLR GERONIMO 098X, applied for (87.5%), a 4/1/10 black, HOMO polled heifer by Carrousel's Pure Power. BW: 78

314 | TMCK JOYCE 508T

PUREBRED COW (100/91.0) HOMO PLD(T) BLK
3/17/2007 TMCK 508T NPF1880020

HUNTS HI-LITER 245G WADDLES COBALT 3106
JCL LODESTAR 27L TNUH MISS C245
LOGAN S CHEERLEADER 280G COLE FIRST DOWN 46D
MAGS KAPTAIN AMERICA TTCC CONFIDENCE MAKER
LESF JOYCE 5305R EXLR DAKOTA 353G
AUTO JOYCE 218L MAGS GLORIA
WULFS GUARDIAN 5074G
EXLR LUVLY 087F

CED	BW	WW	YW	MA	CEM	SC	DOC	CW	RE	YG	MS	\$MI
15	0.8	48	94	17	8	0.5	18	38	.51	.08	-.02	43

Sired by the multiple trait-leading sire JCL Lodestar 27L and from a daughter of Kaptain America. The Lodestar daughters have been over-achievers in our breed and this female proudly represents that. We love the rib, volume and maternal look of this female.

LOT 314A—EXLR PURE POWER 107X, applied for (100%), a 4/4/10 black, HOMO polled bull by Carrousel's Pure Power. BW: 78

316 | EXLR BLACKCAP 760R

LIM-FLEX COW (75/65.3) DBL PLD HOMO BLK(P)
3/21/2005 EXLR 760R LFF1791978

ANDERS JAG GREENWOODPOLLED455ROCKET
COLE MONTANA SKY 36M ANDERS GEMINI
COLE 87G COLE FIRST DOWN 46D
EXLR INTRIGUE 361G COLE 424D
EXLR BLACKCAP 4174K WULF'S COUNT DOWN 9251C
B & L BLACKCAP 3078 CANE RIDGE DAPHNE 011D
LOVANA
SUMMITCREST BLACKCAP 292Z

CED	BW	WW	YW	MA	CEM	SC	DOC	CW	RE	YG	MS	\$MI
8	0.0	22	58	21	3	0.5	5	-13	-.12	.16	.02	36

Sired by COLE Montana Sky and from a daughter of EXLR Intrigue. She scanned a 4.28 for IMF and is maternal in her look. This brood cow has earned her right to be a part of the foundation at Express.

LOT 316A—EXLR BLACKCAP 101X, applied for (87.5%), a 4/2/10 black, DBL polled heifer by Carrousel's Pure Power. BW: 78

313 | DVFC DOLLAR COOKIE 413T

PUREBRED COW (100/91.3) POLLED HOMO BLK(T)
4/15/2007 DVFC 413T NPF1879146

LVLS SECRET WEAPON 4408K LVLS FARMER 4G
AUTO DOLLAR GENERAL 122R LVLS 408H
AUTO KYRIA 232K AUTO HACKETT 702H
WULFS HAPPINESS 8136H
WULFS QUARTERBACK 4222B LKCC TOMAHAWKS TOUCHDOWN
SLVL ANGEL COOKIE 140D MISS WOLFETTE 4221S
EAFM COOKIE POLLED POWER BUI 8V
WLCC SABLE

CED	BW	WW	YW	MA	CEM	SC	DOC	CW	RE	YG	MS	\$MI
7	1.2	48	92	23	8	0.3	14	26	.67	-.09	-.02	44

Should calve by sale day to Carrousel's Pure Power.

413T represents a strong lineage in AUTO Dollar General 122R and SLVL Angel Cookie 140D. She is strong in her pedigree and represents national champion genetics. She has a 92 for YW, .67 for REA and sells bred to Pure Power.

315 | KEYI RICOLE

PUREBRED COW (100/90.1) HET PLD(T) HOMO BLK(T)
3/27/2005 KEYI 366R NPF1806517

GPFF BLAQUE RULON BLACK DIAMOND
KRVN NASKAR 013N QUAIL RUN RAMONA BP
WL JU JU GAL 149J COLE FIRST DOWN 46D
DJ GENTLEMAN IN BLACK CHR GOSSIP GAL
MAGS NICOLE COLE FIRST DOWN 46D
EXLR 054H DJ ESSENCE
KRMK BLACK LEGACY 917B
LKCC SMITH CATTLE 110C

CED	BW	WW	YW	MA	CEM	SC	DOC	CW	RE	YG	MS	\$MI
9	1.5	38	74	13	1	0.7	13	7	.47	-.10	-.04	41

Due approx. 5/2/10 to MAGS Utley.

This Naskar daughter is one of the really good brood cows in the sale. She is by KRVN Naskar and from a daughter of Gentleman In Black. She sells bred to the big-numbered GAR Predestined x 199H son MAGS Utley.

317 | EXLR MAGIC MADE 7148S

PUREBRED COW (100/88.6) DBL PLD RED
4/3/2006 EXLR 7148S NPF1836000

GPFF BLAQUE RULON BLACK DIAMOND
CARROUSELS PURE POWER QUAIL RUN RAMONA BP
TUBB FIRST CLASS 666F WULFS RAMBLER 8400X
SF POLLED RIDGEWAY 61C TUBB MISS P UPDATE 089Y
LOGAN'S MAGIC MADE 151G WULFS RAMBLER 8400X
MOSR MAGIC TOUCH 122A VLF CATHY
LKCC TOMAHAWKS TOUCHDOWN
ADKL PACKS BLACK FORTRESS

CED	BW	WW	YW	MA	CEM	SC	DOC	CW	RE	YG	MS	\$MI
5	2.4	36	74	17	4	0.4	6	-1	.42	-.16	-.10	38

Should calve by sale day to Lewis Rilian 384R.

This red, polled daughter of Carrousel's Pure Power is a strong producer. She sells bred to the big-numbered Lewis Rilian. She offers lots of performance and power.



318 | EXLR REBECA 826S

PUREBRED COW (100/88.4) DBL PLD DBL BLK
3/13/2006 EXLR 826S NPF1841615

GPFF BLAQUE RULON BLACK DIAMOND
CARROUSELS PEAK POWER QUAIL RUN RAMONA BP
HC CHERISH HC POLLED MANHATTAN
WULFS DAWSON 4421D HACO MISTY MORNING
EXLR REBECA 614H LKCC TOMAHAWKS TOUCHDOWN
LVLS REBECA MISS WOLFETTE 4221S
POLLED PACK LEADER 1182U
WZRK MISS VICTOR 707T

CED	BW	WW	YW	MA	CEM	SC	DOC	CW	RE	YG	MS	\$MI
1	5.9	47	83	18	-1	1.1	14	9	.52	-.13	-.26	36

A maternal sister to EXLR Rebeca 1019P, the \$50,000 donor for Brown and Massey. She is sired by Peak Power and has a great profile and strong stance. We love the style, balance and predictable pedigree found in this female.

LOT 318A—EXLR REMOTE 103X, applied for (87.5), a 4/3/10 DBL black, DBL polled heifer by MAGS Remote. BW: 86

319 | EXLR PALR 7178T

PUREBRED COW (100/89.5) POLLED DBL BLK
4/16/2007 EXLR 7178T NPF1870948

GPFF BLAQUE RULON BLACK DIAMOND
CARROUSELS PEAK POWER QUAIL RUN RAMONA BP
HC CHERISH HC POLLED MANHATTAN
COLE MAELSTROM 38M HACO MISTY MORNING
EXLR PALR 761R COLE FIRST DOWN 46D
TUBB GUARDIAN 076K COLE 92G
WULFS GUARDIAN 5074G
TUBB GRINDER 861H

CED	BW	WW	YW	MA	CEM	SC	DOC	CW	RE	YG	MS	\$MI
10	0.0	34	64	27	4	0.6	16	11	.65	-.19	-.17	36

Should calve by sale day to Angus sire J Bar 7 On Time 6537.

This Peak Power daughter is big-numbered and well made. She offers a 3.84 for IMF, 11.50 for REA and a REA EPD of .65. She sells bred to J Bar 7 On Time 6537.

321 | EXLR MAYBERRY 213S

PUREBRED COW (100/91.1) POLLED DBL BLK
10/19/2006 EXLR 213S NPF1860613

GPFF BLAQUE RULON BLACK DIAMOND
CARROUSELS PURE POWER QUAIL RUN RAMONA BP
TUBB FIRST CLASS 666F WULFS RAMBLER 8400X
WADDLES CLEAR CHOICE 360 TUBB MISS P UPDATE 089Y
JCL MAYBERRY OTSS HARD CASH 0500Y
JCL MADELINE MISS WOLFETTE 9230X
MISS CHARU NORTHERN 852M

CED	BW	WW	YW	MA	CEM	SC	DOC	CW	RE	YG	MS	\$MI
0	4.6	59	102	15	-1	0.9	7	27	.65	-.06	-.15	43

Should calve by sale day to Angus sire J Bar 7 On Time 6537.

This Pure Power daughter is from the top donor, JCL Mayberry. Her mating to J Bar 7 On Time will be a hit for sure. She has a 102 for YW and a .65 for REA.

323 | MAGS NIGHT CREATURE

PUREBRED COW (100/86.4) HOMO PLD(T) BLK
2/5/2003 MAGS 2010N NPF1720963

EXLR DAKOTA 353G WULF'S COUNT DOWN 9251C
AUTO BLACK DAKOTA 129J CANE RIDGE DAPHNE 011D
DFLC JET SET BPC 34Y GENERAL LEE LOJW 40S
WULFS RAMBLER 8400X DFLC BPC 20U
CANE RIDGE SALLY JOE 880C POLLED PACK LEADER 1182U
YKCC MISS IRONSIDE 197NS T TRI PURECHO 100K
MISS CMCC 1554N

CED	BW	WW	YW	MA	CEM	SC	DOC	CW	RE	YG	MS	\$MI
7	2.6	47	84	25	5	0.5	12	21	.35	-.11	-.07	42

Due approx. 5/4/10 to Lewis Rillian 384R.

A powerful daughter of AUTO Black Dakota 129J and a past Magness Land & Cattle sale feature. Will calve in May to the total performance champion, Lewis Rillian 384R!



Reference sire to several A Lots.

320 | EXLR EILEEN 8102T

PERCENTAGE COW (81/74.3) DBL PLD BLK
4/10/2007 EXLR 8102T NXF1874016

EXLR DAKOTA 353G WULF'S COUNT DOWN 9251C
SPRING CREEKS MATTHEW CANE RIDGE DAPHNE 011D
YK REGENCY 171D MAYS BLACK JET
EXLR RIGHT ON TIME 106J YKCC SPRING FLING 264Y
EXLR EILEEN 013M WULF'S COUNT DOWN 9251C
EXLR 539H EXLR 516G
CANE RIDGE MAVERICK 023D
EXR EILEEN 5033

CED	BW	WW	YW	MA	CEM	SC	DOC	CW	RE	YG	MS	\$MI
2	1.5	34	58	30	2	0.5	1	11	.28	-.02	-.02	39

Sired by Spring Creek Matthew, a son of EXLR Dakota 353G, and from a EXLR Right On Time daughter. Check out her heifer by Pure Power.

LOT 320A—EXLR PURE POWER 095X, applied for (82%), a 3/29/10 DBL black, DBL polled heifer by Carrousel's Pure Power. BW: 80

322 | AUTO MIKKEL 282M

PUREBRED COW (100/96.2) DBL PLD HOMO BLK(T)
10/4/2002 AUTO 282M NPF1707458

EXLR POLLED BENCHMARK709G WULFS DAWSON 4421D
AUTO OVER INVOICE 120K PMDB ALLIANCE
STBR WENDYLOUS ABBY 205A WRC PUNCH
WULFS DAWSON 4421D BISHOPS SAHARA
EXLR LUVLY 087F LKCC TOMAHAWKS TOUCHDOWN
AMBL LUVLY 340Y MISS WOLFETTE 4221S
TEXS RANGER TED
TEXS STAR LUV

CED	BW	WW	YW	MA	CEM	SC	DOC	CW	RE	YG	MS	\$MI
10	2.4	54	93	33	1	0.5	9	67	1.15	.06	-.08	43

A gorgeous daughter of AUTO Over Invoice from the famous 087F donor. She scanned a 3.66 for IMF and 16.6 for REA. She offers a 33 for MA and a breed-leading 1.15 for REA.

LOT 322A—EXLR MIKKEL 090X, NXM-1952422 (87.5%), a 3/23/10 HOMO black, DBL Polled bull by Lewis Rillian 384R. BW: 82





LIMOUSIN *Spring-Calving Pairs*

324 | MAGS POWER OF ONE 723P

LIM-FLEX COW (50/45.5) POLLED HOMO BLK(T)
3/21/2004 MAGS 723P LFF1763924

GAR PRECISION 1680..... TEHAMA BANDO 155
RODENS PRECISION 9021 9J9 GAR 856
RODENS EMULOUS DELA 9019... R R SCOTCHCAP 9440
RR DELA 5293
DVFC COOKIE MONSTER 108H... CHAZ FIRST CHOICE 6004F
MAGS GLORIA 250L SLVL ANGEL COOKIE 140D
MAGS GLORIA..... SLVL BEEF 341E
FDR BEVERLY HILLS

CED	BW	WW	YW	MA	CEM	SC	DOC	CW	RE	YG	MS	\$MI
3	2.3	50	95	17	4	0.0	N/A	40	.11	.19	.31	55

This cow is amazing and one of the finest in the entire sale. She is huge-numbered with a .31 for MARB and sells with her bull by EXLR Total Dominance. She is made great with that brood-cow look to her and is a big-time donor.

LOT 324A—EXLR TOTAL DOMINANCE 040X, LFM-1951084 (70%), a 2/19/10 HOMO black, DBL Polled bull by EXLR Total Dominance 8008. BW: 108



LOT 326



LOT 327

Bid Online At:
www.LiveAuctions.tv

325 | PBR'S TROUBLE 127T

LIM-FLEX COW (50/45.4) HOMO PLD(P) HOMO BLK(T)
3/20/2007 PBR'S 127T LFF1886817

HUNTS HI-LITER 245G..... WADDLES COBALT 3106
JCL LODESTAR 27L TNUH MISS C245
LOGAN'S CHEERLEADER 280G... COLE FIRST DOWN 46D
TTCC CONFIDENCE MAKER
BON VIEW NEW DESIGN 1407... B/R NEW DESIGN 036
SEDGWICKS PRIDE 3465 BON VIEW PRIDE 664
SEDGWICKS TRAVELER 7
SEDGWICKS PRIDE 4651..... SEDGWICKS PRIDE 92

CED	BW	WW	YW	MA	CEM	SC	DOC	CW	RE	YG	MS	\$MI
12	-1.0	47	104	26	6	0.4	12	29	-.22	.31	.33	54

This is a powerful female sired by the performance giant, Lodestar! A super EPD profile. Don't overlook the incredible birth to yearling spread! Should calve before sale day to Carousel's Pure Power.

LOT 325A—EXLR TROUBLE 108X, applied for (75%), a 4/5/2010 DBL black, HOMO polled heifer by Carrousel's Pure Power. BW: 70

326 | FLLR TEARDROP

LIM-FLEX COW (25/23.2) HOMO PLD(T) HOMO BLK(T)
3/17/2007 FLLR 047T LFF1907820

S A F FOCUS OF E R..... S A F FAME
MYTTY IN FOCUS G D A R FOREVER LADY 246
MYTTY COUNTESS 906..... SITZ ALLIANCE 6595
BALDRIDGE COUNTESS 357
TNUH BLUE PRINT 245H..... WADDLES COBALT 3106
TNUH MISS C245
DIAMOND ROSE R047
FOUNDATION DAM.....

CED	BW	WW	YW	MA	CEM	SC	DOC	CW	RE	YG	MS	\$MI
11	-2.7	45	88	27	0	0.2	19	15	-.04	.27	.17	48

Homozygous polled and homozygous black. A superb Lim-Flex daughter of Mytty In Focus. She is big-numbered with a 27 for MA, 87 YW and .17 for MARB.

LOT 326A—EXLR TEARDROP 084X, LFF-1952420 (62.5%), a 3/16/10 DBL black, HOMO polled heifer by Carrousel's Pure Power. BW: 84

327 | SKLS 901S

LIM-FLEX COW (50/45.4) HOMO PLD(P) DBL BLK
9/1/2006 SKLS 901S LFF1869154

HUNTS HI-LITER 245G..... WADDLES COBALT 3106
JCL LODESTAR 27L TNUH MISS C245
LOGAN'S CHEERLEADER 280G... COLE FIRST DOWN 46D
TTCC CONFIDENCE MAKER
GAR PRECISION 1680..... TEHAMA BANDO 155
9J9 GAR 856
KAHN RITA B159 B/R NEW DESIGN 036
GAR NEW DESIGN 509..... GAR EXT 344

CED	BW	WW	YW	MA	CEM	SC	DOC	CW	RE	YG	MS	\$MI
13	-0.6	50	104	29	6	0.3	11	45	-.14	.34	.43	58

This double homozygous female is made perfect. She offers a .43 for MABR, 29 for MA and 104 for YW. She has formed a gorgeous udder and is nothing but a great brood cow.

LOT 327A—EXLR PURE POWER 012X, LFM-1948633 (75%), a 1/25/10 DBL black, DBL polled bull by Carrousel's Pure Power. BW: 78

328 | SKLS 902S

LIM-FLEX COW (50/45.4) HOMO PLD(P) DBL BLK
9/1/2006 SKLS 902S LFF1869155

HUNTS HI-LITER 245G..... WADDLES COBALT 3106
JCL LODESTAR 27L TNUH MISS C245
LOGAN'S CHEERLEADER 280G... COLE FIRST DOWN 46D
TTCC CONFIDENCE MAKER
GAR PRECISION 1680..... TEHAMA BANDO 155
9J9 GAR 856
KAHN RITA B159 B/R NEW DESIGN 036
GAR NEW DESIGN 509..... GAR EXT 344

CED	BW	WW	YW	MA	CEM	SC	DOC	CW	RE	YG	MS	\$MI
13	-0.6	50	104	29	6	0.3	11	45	-.14	.34	.43	58

A top JCL Lodestar 27L daughter who is big-time when you look at her. She is amazing in her profile and has the look and producing ability to go with her. She has a .43 for MARB, 29 for MA and 104 for YW.

LOT 328A—EXLR RITA 031X, LFF-1951077 (34.5%), a 2/14/10 DBL black, DBL polled heifer by EXLR Total Dominance 8008. BW: 78



329 | LOGAN'S 908S

LIM-FLEX COW (75/68.2) HET PLD(T) HOMO BLK(T)
9/15/2006 SKLS 908S LFF1881035

- COLE FIRST DOWN 46D LKCC TOMAHAWKS TOUCHDOWN
- LVLS FARMER 4G 2 155P
- LVLS JENI 601V FMLJ STRETCH'S CHALLENGER
- GBCL 1T
- DVFC COOKIE MONSTER 108H... CHAZ FIRST CHOICE 6004F
- WL EASTER 94L SLVL ANGEL COOKIE 140D
- O C C ANCHOR 771A
- O C C MISS BONANZA 939C..... O C C MISS BONANZA 830A

CED	BW	WW	YW	MA	CEM	SC	DOC	CW	RE	YG	MS	\$MI
8	1.3	44	82	27	12	0.4	16	15	-10	.04	.03	44

This LVLS Farmer daughter out of a DVFC Cookie Monster daughter offers low birth with high milk, and has done a top job in production. She is made perfect with a very eye-appealing profile.

LOT 329A—EXLR EASTER 083X, LFF-1952419 (75%), a 3/16/10 HOMO black, DBL polled heifer by Lewis Rilian 384R. BW: 74

330 | AUTO BELL 204R

PUREBRED COW (100/94.7) POLLED BLK
3/5/2005 AUTO 204R NPF1794139

- BLACK DIAMOND CANE RIDGE BLACK DRAK
- GPFF BLAQUE RULON WULFS DIADEM 4260D
- QUAIL RUN RAMONA BP LKCC TOMAHAWKS TOUCHDOWN
- AMBL FAVORITE GIRL 36W
- WRC PUNCH MIMOSA
- STBR DEMETRIA 669D LEILA
- STBR WENDY S KIMMIE 194A... ORION
- DEUX AMIS KISSER

CED	BW	WW	YW	MA	CEM	SC	DOC	CW	RE	YG	MS	\$MI
4	2.0	42	81	20	1	0.7	7	49	1.08	-.26	-.11	41

This female represents the best of purebred and fullblood. She is by Rulon and from the fullblood donor, Demetria. She is massive in her numbers and scanned an IMF of 4.73 and REA of 17.7.

LOT 330A—EXLR BELL 047X, LFF-1951201 (50%), a 3/1/10 DBL black, DBL polled heifer by EXAR Titlelist T011. BW: 82

332 | EXLR FUTURE MISS 8110T

LIM-FLEX COW (37/33.4) DBL PLD DBL BLK
4/10/2007 EXLR 8110T LFF1895155

- H B A R NEW DESIGN 035 BON VIEW NEW DESIGN 1407
- EXLR NEW DESIGN N062 P A F LADY PRIMROSE 6565
- EXLR SKYLINE LADY 248L WULFS FANFARE 4055F
- EXAR SKYLINE LADY 6083
- CABIN CREEK NUTRON 115G..... WULF'S COUNT DOWN 9251C
- EXLR FUTURE MISS 932K CANE RIDGE DAPHNE 011D
- C&C MISS FUTURE 3070 WK FUTURE
- OSU LADY NEW TREND 814

CED	BW	WW	YW	MA	CEM	SC	DOC	CW	RE	YG	MS	\$MI
5	3.8	51	90	32	2	0.5	6	24	-19	.2	.13	48

This Lim-Flex female is moderate-framed and easy in her condition. Sired by EXLR New Design N062 and from a Cabin Creek Nutron daughter, she has the brood cow and maternal look to her.

LOT 332A—EXLR FUTURE MISS 096X, applied for, a 4/1/10, a red, DBL polled heifer by Carrousel's Pure Power. BW: 88

334 | EXLR GITA 8017T

PUREBRED COW (87/80.5) DBL PLD BLK
3/12/2007 EXLR 8017T NPF1871471

- JCL LODESTAR 27L HUNTS HI-LITER 245G
- LEWIS RILIAN 384R LOGAN'S CHEERLEADER 280G
- LEWIS MISS ALEXIS 384D BLACK INNOVATOR
- LFM 221Y
- TWCL SHAMGOD 911G..... SLVL BEEF 341E
- EXLR GITA 7172L EXLR 11B CASSANDRA 322D
- TRAK GITA WULFS RAMBLER 8400X
- JCL MOLLY

CED	BW	WW	YW	MA	CEM	SC	DOC	CW	RE	YG	MS	\$MI
14	-0.5	37	77	24	6	0.1	10	3	.06	.04	-.10	37

A daughter of Lewis Rilian 384R, a proven son of JCL Lodestar 27L. She scanned a 3.47 for IMF and sells bred to the EXAR Titlelist. This female has a ton of rib and volume, and is broody in her appearance.

LOT 334A—EXLR TITLELIST 017X, LFM-1949973 (43.5%), a 2/2/10 DBL black, DBL polled bull by EXAR Titlelist T011. BW: 76



331 | CRSL 5009R

PUREBRED COW (100/88.5) POLLED DBL BLK
1/10/2005 CRSL 5009R NPF1810910

- THAWKS BLACK FRONTIER BLACK DUKE 045P
- WULFS FANFARE 4055F TOMAHAWK'S MISS GOLDMINE
- WULFS DELTA DAWN 4055D WULFS RAMBLER 8400X
- MISS WOLFETTE 1012A
- EXLR DAKOTA 353G WULF'S COUNT DOWN 9251C
- CARROUSELS NELLA 3314N CANE RIDGE DAPHNE 011D
- COLE FIRST DOWN 46D
- COLE BREATHLESS 2209B

CED	BW	WW	YW	MA	CEM	SC	DOC	CW	RE	YG	MS	\$MI
14	-3.2	24	52	38	10	0.8	19	0	.25	-.13	.01	39

This black, polled female has a breed-leading 38 for MA. She is by the outcross sire Wulf's Fanfare and from an EXLR Dakota daughter. A big-time brood cow who is well bred and has a great set of EPDs.

LOT 331A—EXLR NELLA 035X, LFF-1951080 (50%), a 2/17/10 DBL black, DBL polled heifer by EXAR Titlelist T011. BW: 76

333 | EXLR LAILA 792T

PUREBRED COW (87/79.8) DBL PLD DBL BLK
3/28/2007 EXLR 792T NPF1872402

- JCL LODESTAR 27L HUNTS HI-LITER 245G
- MAGS REMOTE LOGAN'S CHEERLEADER 280G
- MAGS 13M MAGS JUMANJI
- WK QUEEN LASSIE 0332
- AUTO CIGAR 175E LKCC TOMAHAWKS TOUCHDOWN
- AUTO LAILA 805L HC EXTRAORDINARY HCR 61X
- STBR DEMETRIA 669D..... WRC PUNCH
- STBR WENDY'S KIMMIE 194A

CED	BW	WW	YW	MA	CEM	SC	DOC	CW	RE	YG	MS	\$MI
9	0.9	44	81	27	2	0.6	14	30	.28	.10	.00	42

Sired by the deceased MAGS Remote and from a daughter of AUTO Cigar, 792T offers a 27 for MA and is strong across the board with her other EPDs. She has loads of performance and muscle.

LOT 333A—EXLR LAILA 052X, NPF-1951842, a 3/2/10 red, DBL polled heifer by Carrousel's Pure Power. BW: 76



EXAR TITLELIST T011

Sire of Lots 330A, 331A & 334A

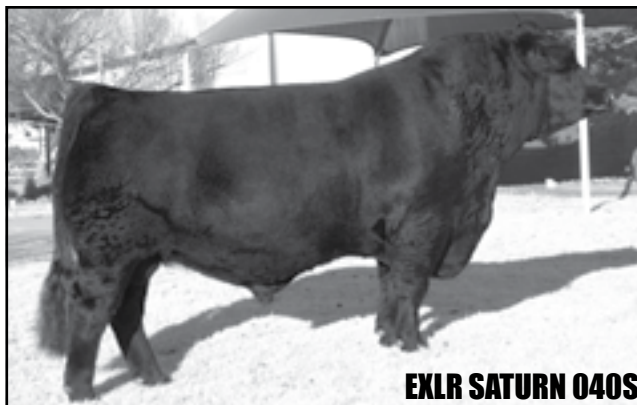

EXLR SATURN 040S

Sire of Lot 338A

336 | AUTO BLACK OLIVIA 609T

LIM-FLEX COW (50/48.7) HOMO PLD(T) HOMO BLK(T)
3/2/2007 AUTO 609T LFF1873217

EXLR POLLED BENCHMARK709G WULFS DAWSON 4421D
AUTO OVER INVOICE 120K PMDB ALLIANCE
STBR WENDYLOU S ABBY 205A WRC PUNCH
TC MOONSHINE 001 BISHOPS SAHARA
TC MOONSHINE 7002 CONNEALY FOREFRONT
EXAR BLACKCAP C 3214 CALIFORNIA TRAVELER
LEACHMAN BLACAP 8010 LEACHMAN BLACKCAP 6066

CED	BW	WW	YW	MA	CEM	SC	DOC	CW	RE	YG	MS	\$MI
10	-2.0	45	80	34	0	0.2	N/A	22	-.19	.27	.11	45

Homozygous polled and homozygous black. Sired by AUTO Over Invoice and is a strong 50% Lim-Flex female. She has a 34 for MA, .11 for MARB and scanned a 4.74 for IMF.

LOT 336A—EXLR BLACK OLIVIA 049X, LFF-1951839 (75%), a 3/1/10 DBL black, HOMO polled heifer by Carrousel's Pure Power. BW: 84

338 | EXLR PROVOCATIVE 7244S

LIM-FLEX COW (75/65.9) DBL PLD DBL BLK
9/6/2006 EXLR 7244S LFF1856296

COLE FIRST DOWN 46D LKCC TOMAHAWKS TOUCHDOWN
COLE MAELSTROM 38M 2 155P
COLE 92G COLE 84C
GPF BLAQUE RULON BLACK DIAMOND
HDLM PROVOCATIVE QUAIL RUN RAMONA BP
ALPHA IDESSA 734 TEHAMA BANDO 155
ALPHA IDESSA 559

CED	BW	WW	YW	MA	CEM	SC	DOC	CW	RE	YG	MS	\$MI
3	0.1	42	83	26	2	0.7	12	11	.11	.13	.02	42

Check out her milk number—28. She lots of rib shape and easy on the eye. This daughter of Maelstrom scanned a 3.38 for IMF and is balanced in all of her EPDs.

LOT 338A—EXLR SATURN 026X, NXM-1951074 (78%), a 2/12/10 DBL black, DBL polled bull by EXLR Saturn 040S. BW: 66



EXLR SCOTCH CAP 191S

Full sister to Lot 340

337 | EXLR KANDI KISSES 7247S

PUREBRED COW (100/89.7) DBL PLD BLK
9/7/2006 EXLR 7247S NPF1848703

LVLS FARMER 4G COLE FIRST DOWN 46D
LVLS FARMER JACK 5842M LVLS JENI 601V
LVLS 5842J LVLS POLLED BLACK JACK
EXLR POLLED BENCHMARK709G LVLS CANDY 842C
EXLR KANDI KISSES 422K WULFS DAWSON 4421D
EXLR 294G PMDB ALLIANCE
CANE RIDGE POLLED WYATT
LOJW 764V

CED	BW	WW	YW	MA	CEM	SC	DOC	CW	RE	YG	MS	\$MI
3	5.7	62	108	26	5	0.6	11	40	.43	.11	.01	48

You are going to love this daughter of LVLS Farmer Jack, a son of LVLS Farmer. She offers a 26 for MA and 108 for YW with an outcross pedigree. Sells bred to Lewis Rilian.

LOT 337A—EXLR KANDI KISSES 093X, NPF-1952426 (87.5%), a 3/28/10 DBL black, DBL Polled heifer by Lewis Rilian 384R. BW: 78

339 | EXLR PERLETTE 7254S

PUREBRED COW (100/89.5) DBL PLD HOMO BLK(P)
9/9/2006 EXLR 7254S NPF1848710

JCL LODESTAR 27L HUNTS HI-LITER 245G
KRVN PICANTE 036P LOGAN'S CHEERLEADER 280G
CHR KOKO EXLR HERITAGE 056H
GPF BLAQUE RULON BLACK MOLLY KDPI 62F
DSUL PERLETTE 599P BLACK DIAMOND
DSUL FIRST KISS 332J QUAIL RUN RAMONA BP
CHAZ FIRST CHOICE 6004F
DSUL MISS NIKKI 105F

CED	BW	WW	YW	MA	CEM	SC	DOC	CW	RE	YG	MS	\$MI
5	2.1	48	89	22	3	0.4	14	26	.45	-.07	-.10	41

7254S is a daughter of KRVN Picante from a daughter of GPF Blaque Rulon. She offers a strong profile and is appealing in her look. She sells bred to the 44 In Focus 7173.

LOT 339A—EXLR IN FOCUS 067X, LFM-1951846 (50%), a 3/4/10 DBL black, DBL polled bull by 44 In Focus 7173. BW: 82

340 | EXLR SCOTCH CAP 7223S

LIM-FLEX COW (75/65.1) DBL PLD DBL BLK
8/26/2006 EXLR 7223S LFF1848681

GPF BLAQUE RULON BLACK DIAMOND
LESF ASPHALT 9N QUAIL RUN RAMONA BP
GPF EXTRA SWEET ELITE LKCC TOMAHAWKS TOUCHDOWN
RADS BLACK PRODIGY HC EXTRAORDINARY HCR 61X
EXLR SCOTCH CAP 1003N COLE FIRST DOWN 46D
EXAR SCOTCH CAP 1548 RADS POLL BLACK POWDER I
BON VIEW NEW DESIGN 1407
EXAR SCOTCH CAP 9427

CED	BW	WW	YW	MA	CEM	SC	DOC	CW	RE	YG	MS	\$MI
6	-1.0	22	53	25	-4	0.3	13	-19	-.23	.15	.21	43

A full sib to a past national junior heifer show champion Lim-Flex for Cori Harrison. Her dam is the \$30,000-valued donor for Brown and Hayhook. She scanned a 4.37 for IMF and has a .21 for marbling and 25 for milk.

LOT 340A—EXLR SCOTCH CAP 105X, applied for, a 4/3/10 black, DBL polled heifer by Lewis Rilian 384R. BW: 86



341 | EXLR PRINCESS 8036T

LIM-FLEX COW (50/44.9) HOMO PLD(T) HOMO BLK(T)
3/29/2007 EXLR 8036T LFF1895154

GPFF BLAQUE RULON BLACK DIAMOND
CARROUSELS PURE POWER QUAIL RUN RAMONA BP
 TUBB FIRST CLASS 666F WULFS RAMBLER 8400X
 W K RAINMAN 3204 TUBB MISS P UPDATE 089Y
BOX L PRINCESS 8551 KESSLERS RAINMAN 002
 BOX L PRINCESS 200 LLB KINCHTRY ANN 175Z
 EILEENMERE LAD W K 8008
 BLACKCAP BESS H K 530

CED	BW	WW	YW	MA	CEM	SC	DOC	CW	RE	YG	MS	\$MI
4	0.4	42	76	20	1	0.6	5	28	.19	.02	-.14	37

A well-bred Lim-Flex daughter of Carrouseles Pure Power. Her dam has been a solid producer for Express. She sells with her heifer by MAGS Remote.

LOT 341A—EXLR Princess 039X, LFF-1951083 (62.5%), a 2/19/10 HOMO black, HOMO polled heifer by MAGS Remote. BW: 74

343 | AUTO TUESDAY 215T

PUREBRED COW (100/91.4) HOMO PLD(T) BLK
2/8/2007 AUTO 215T NPF1874386

LVLS SECRET WEAPON 4408K ... LVLS FARMER 4G
AUTO DOLLAR GENERAL 122R LVLS 408H
 AUTO KYRIA 232K AUTO HACKETT 702H
 WULFS HAPPINESS 8136H
 AUTO AMERICAN IDOL 162L ... AUTO ROUGH IDLE 141J
AUTO DEMETRA 264N WULFS DELIGHT 4114D
 EXLR MOLLY 7103K EXLR DAKOTA 353G
 EXLR MOLLY 343G

CED	BW	WW	YW	MA	CEM	SC	DOC	CW	RE	YG	MS	\$MI
4	2.7	56	103	29	4	0.5	10	46	.57	.09	.03	47

This AUTO Dollar General 122R daughter is from the fullblood donor AUTO Demtria 264N. She has an IMF of 4.55, 29 for MA and .57 for REA. We like really like her heifer by EXAR Titlelist.

LOT 343A—EXLR TUESDAY 021X, LFF-1951070 (50%), a 2/9/10 DBL black, HOMO polled heifer by EXAR Titlelist T011. BW: 70

345 | EBFL 189T

LIM-FLEX COW (50/43.1) DBL PLD DBL BLK
3/30/2007 EBFL 189T LFF1868857

COLE FIRST DOWN 46D LKCC TOMAHAWKS TOUCHDOWN
CARROUSELS KOKOMO 2 155P
 COLE BROOKE 2213B CLHB HITCHIN POST 108Y
 COLE 515 T
 N BAR PRIME TIME D806 GARDENS PRIME TIME
SINCLAIR DORINDA 2P19 893 N BAR MISS EMULOUS A404
 MAJESTY 893 OF 9J9 3134 RITO 9J9 OF B156 7T26
 ELDORADO 3134 IDEAL 8214

CED	BW	WW	YW	MA	CEM	SC	DOC	CW	RE	YG	MS	\$MI
8	0.5	38	81	24	3	0.3	17	21	-.40	.53	.40	52

This 50% Lim-Flex is by the national champion Kokomo. She offers a 24 for MA, .40 for MABR and 52 for \$MI. We really admire this female and think she is the real deal with her scan a 5.74 for IMF.

LOT 345A—EXLR PURE POWER 104X, applied for (75%), a 4/3/10 DBL black, DBL polled bull by Carrousel's Pure Power. BW: 80

342 | EXLR THOUSAND WORDS 8059T

PUREBRED COW (100/94.3) DBL PLD BLK
4/2/2007 EXLR 8059T NPF1873740

EXLR DAKOTA 353G WULF'S COUNT DOWN 9251C
SPRING CREEKS MATTHEW CANE RIDGE DAPHNE 011D
 YK REGENCY 171D MAYS BLACK JET
 YKCC SPRING FLING 264Y
 EXLR POLLED BENCHMARK709G WULFS DAWSON 4421D
EXLR THOUSAND WORDS 797L PMDB ALLIANCE
 EXLR 733E WULF'S POLLED PROGRESS
 MH A THOUSAND WORDS

CED	BW	WW	YW	MA	CEM	SC	DOC	CW	RE	YG	MS	\$MI
6	3.0	45	79	34	3	0.1	4	33	.49	.14	-.04	41

This daughter of Spring Creeks Matthew is a top Lim-Flex. She scanned a 4.83 for IMF and 11.0 for REA. She is from a daughter of EXLR Polled Benchmark back to Polled Progress.

LOT 342A—EXLR Titelist 038X, LFM-1951082 (50%), a 2/18/10 DBL black, DBL polled bull by EXAR Titlelist T011. BW: 94

344 | EXLR ANNIE 775S

LIM-FLEX COW (75/67.6) DBL PLD RED
3/23/2006 EXLR 775S LFF1836849

AUTO BLACK DAKOTA 129J ... EXLR DAKOTA 353G
EXLR NEWS MAN 7150N DFJC JET SET BPC 34Y
 EXLR 7190H WULFS DAWSON 4421D
 TRAK GITA
 WULFS CHANCELLOR 0210C ... WULF'S CHALLENGER 6044Y
EXLR 5170H MISS WOLFETTE 0210Y
 B & L ANNIE 4288 B & L COMPUTER 2099
 SUMMITREST ANNIE X287

CED	BW	WW	YW	MA	CEM	SC	DOC	CW	RE	YG	MS	\$MI
6	3.3	48	89	27	0	0.4	N/A	9	.20	-.08	-.10	41

This red, polled daughter of EXLR News Man 7150N is a top brood cow—very productive and maternal in her look. She sells with her heifer by EXAR Titlelist.

LOT 344A—EXLR ANNIE 018X, LFF-1949974 (37.5%), a 2/4/10 black, DBL polled heifer by EXAR Titlelist T011. BW: 82

346 | EXLR EBONY MIST 8063T

PUREBRED COW (100/88.7) DBL PLD DBL BLK
4/4/2007 EXLR 8063T NPF1873744

GPFF BLAQUE RULON BLACK DIAMOND
CARROUSELS PURE POWER QUAIL RUN RAMONA BP
 TUBB FIRST CLASS 666F WULFS RAMBLER 8400X
 TUBB MISS P UPDATE 089Y
 RADS BLACK PRODIGY COLE FIRST DOWN 46D
JCL EBONY MIST 51N RADS POLL BLACK POWDER I
 JCL EBONY MIST JCL BLACK OUT
 LL MISS KNOLL

CED	BW	WW	YW	MA	CEM	SC	DOC	CW	RE	YG	MS	\$MI
2	2.4	38	74	10	0	0.6	11	7	.23	-.12	-.13	38

A young, productive daughter of Pure Power. She is from a daughter of RADS Black Prodigy. This female is doing an amazing job with her heifer by Titlelist.

LOT 346A—EXLR EBONY MIST 020X, LFF-1951069 (50%), a 2/9/10 DBL black, DBL polled heifer by EXAR Titlelist T011. BW: 78





347 | EXLR 809H 8010T

PUREBRED COW (100/92.1) DBL PLD BLK
2/21/2007 EXLR 8010T NPF1871465

GPFF BLAQUE RULON BLACK DIAMOND
CARROUSELS PURE POWER QUAIL RUN RAMONA BP
TUBB FIRST CLASS 666F WULFS RAMBLER 8400X
CANE RIDGE POLLED WYATT TUBB MISS P UPDATE 089Y
EXLR 809H WULFS RAMBLER 8400X
RKSR PRISSY 01B YKCC MISS IRONSIDE 110NS
MISS PAULA TEXS RANGER PRIMO

CED	BW	WW	YW	MA	CEM	SC	DOC	CW	RE	YG	MS	\$MI
-2	8.0	60	104	16	2	0.4	2	34	.76	-.09	-.13	44

This Pure Power daughter offers a 104 for YW and .76 for REA. She has earned the good set of EPDs and sells bred to Lewis Rilian.

LOT 347A—EXLR 809H 091X, NPF-1952424 (87.5%), a 3/23/10 DBL black, DBL polled heifer by Lewis Rilian 384R. BW: 84



COLE 29M

Dam of Lot 349.

350 | EXLR VICKI 057S

LIM-FLEX COW (50/44.0) DBL PLD DBL BLK
3/15/2006 EXLR 057S LFF1844334

BON VIEW NEW DESIGN 1407 ... B/R NEW DESIGN 036
EXAR NEW DESIGN 4721 BON VIEW PRIDE 664
LEACHMAN LASSIE 0025 LEACHMAN RIGHT TIME
LEACHMAN LASSIE 0025 LEACHMAN LASSIE 8214
COLE MAELSTROM 38M COLE FIRST DOWN 46D
EXLR VICKI 050P COLE 92G
DVFC REBECA 101M DVFC ARROWHEAD 1004J
EXLR REBECA 609H

CED	BW	WW	YW	MA	CEM	SC	DOC	CW	RE	YG	MS	\$MI
7	-0.5	34	78	18	4	0.3	N/A	-7	-.39	.33	.34	50

This EXAR New Design 4721 daughter is strong-numbered. She sells with her heifer by the champion EXLR Total Dominance. She is deep-flanked and easy in her condition.

LOT 350A—EXLR VICKI 050X, LFF-1951841 (70%), a 3/2/10 DBL black, DBL polled heifer by EXLR Total Dominance 8008. BW: 78

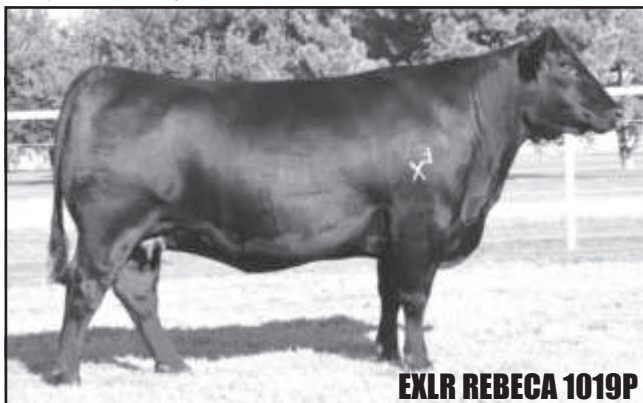

EXLR REBECA 1019P

Maternal sister of Lot 352

348 | LA MISTY ROSE 511

PUREBRED COW (100/88.5) DBL PLD DBL BLK
5/12/2005 LLLA 511R NPF1811990

GPFF BLAQUE RULON BLACK DIAMOND
LESF ASPHALT 9N QUAIL RUN RAMONA BP
GPFF EXTRA SWEET ELITE LKCC TOMAHAWKS TOUCHDOWN
JCL BEEFMASTER HC EXTRAORDINARY HCR 61X
LA JUDY JUDY SLVL BEEF 341E
CHR BLACK MAJESTY 027B LKCC MISTY ROSE 171C
BGRT CHR BLACK PEPPER998X LEHF BLACK MAGIC

CED	BW	WW	YW	MA	CEM	SC	DOC	CW	RE	YG	MS	\$MI
0	3.9	39	72	27	-7	0.4	10	-13	.29	-.17	-.07	40

A daughter of LESF Asphalt 9N from a daughter of JCL Beefmaster. She offers a 27 for MA and .29 for REA. She sells with her heifer by EXAR Titlelist.

LOT 348A—EXLR MISTY ROSE 036X, LFF-1951081 (50%), a 2/17/10 DBL black, DBL polled heifer by EXAR Titlelist T011. BW: 94

349 | EXLR REPLAY 7169R

PUREBRED COW (100/86.5) DBL PLD HOMO BLK(T)
4/3/2005 EXLR 7169R NPF1796368

GPFF BLAQUE RULON BLACK DIAMOND
LESF ASPHALT 9N QUAIL RUN RAMONA BP
GPFF EXTRA SWEET ELITE LKCC TOMAHAWKS TOUCHDOWN
ANDERS JAG HC EXTRAORDINARY HCR 61X
ANDERS JAG GREENWOODPOLLED455ROCKET
COLE 29M ANDERS GEMINI
COLE 9123J COLE FIRST DOWN 46D
COLE 129F

CED	BW	WW	YW	MA	CEM	SC	DOC	CW	RE	YG	MS	\$MI
4	3.2	36	67	17	-2	0.7	15	4	.31	-.06	-.09	38

A full sib to a past National Western junior show champion. Sired by LESF Asphalt 9N from the COLE 29M donor, you can see the job she is doing with her heifer by EXAR Titlelist.

LOT 349A—EXLR REPLAY 044X, LFF-1951837 (50%), a 2/22/10 DBL black, DBL polled heifer by EXAR Titlelist T011. BW: 96

351 | AHFF MISS DARCIE 602S

PUREBRED COW (100/94.6) HORNED BLK
1/5/2006 AHFF 602S NPF1841478

EXLR DAKOTA 353G WULF'S COUNT DOWN 9251C
TRFC 01M CANE RIDGE DAPHNE 011D
DLRF 024K WULFS GUARDIAN 5074G
SOGF BIG K 615F GHDP MISS POLLED SHAO
JHFF 110N GOLDENVIEWKRUGERRAND 250K
OAKM LADY DARCIE 579F SOGF LONESOME DOVE 832W
OAKM 778A ORION

CED	BW	WW	YW	MA	CEM	SC	DOC	CW	RE	YG	MS	\$MI
2	3.4	48	84	24	0	0.3	N/A	N/A	N/A	N/A	N/A	N/A

602S is a purebred granddaughter of EXLR Dakota 353G. She sells with her bull by EXAR Titlelist 011T.

LOT 351A—EXLR TITLELIST 022X, LFM-1951071 (50%), a 2/22/10 DBL black, polled bull by EXAR Titlelist T011. BW: 80

352 | EXLR REBECA 603S

PUREBRED COW (100/87.9) DBL PLD DBL BLK
1/26/2006 EXLR 603S NPF1847031

GPFF BLAQUE RULON BLACK DIAMOND
CARROUSELS PURE POWER QUAIL RUN RAMONA BP
TUBB FIRST CLASS 666F WULFS RAMBLER 8400X
WULFS DAWSON 4421D TUBB MISS P UPDATE 089Y
EXLR REBECA 614H LKCC TOMAHAWKS TOUCHDOWN
LVLS REBECA MISS WOLFETTE 4221S
WZRK MISS VICTOR 707T POLLED PACK LEADER 1182U

CED	BW	WW	YW	MA	CEM	SC	DOC	CW	RE	YG	MS	\$MI
3	4.0	48	91	10	1	1.2	5	18	.42	-.02	-.16	39

A maternal sister to EXLR 1019P, the \$50,000 donor for Massey and Brown. She is by Pure Power and bred to work. This female has the notoriety and the promotion behind her.

LOT 352A—EXLR TITLELIST 041X, applied for (50%), a DBL black, DBL polled bull by EXAR Titlelist T011. BW: 90



Daughter of Lot 354

353 | EXLR QUEEN 714S

LIM-FLEX COW (62/56.0) DBL PLD DBL BLK
3/12/2006 EXLR 714S LFF1832920

GPFF BLAQUE RULON BLACK DIAMOND
CARROUSELS PURE POWER QUAIL RUN RAMONA BP
TUBB FIRST CLASS 666F WULFS RAMBLER 8400X
BON VIEW NEW DESIGN 1407 TUBB MISS P UPDATE 089Y
EXLR QUEEN 1004M B/R NEW DESIGN 036
EXLR 511G BON VIEW PRIDE 664
CANE RIDGE MAVERICK 023D
WK QUEEN 3094

CED	BW	WW	YW	MA	CEM	SC	DOC	CW	RE	YG	MS	\$MI
5	1.7	48	89	15	1	0.6	1	20	.08	.22	.15	48

A daughter of Pure Power out of a great 1407 daughter. She has a .15 for MARB and 0.6 for her SC EPD. She sells with her heifer by EXAR Titlelist.

LOT 353A—EXLR QUEEN 030X, LFF-1951076 (31%), a 2/14/10 DBL black, DBL polled heifer by EXAR Titlelist T011. BW: 76

355 | EXLR PEG 7115G

PUREBRED COW (100/92.7) HORNED RED
4/8/1997 EXLR 7115G NPF1379963

LKCC TOMAHAWKS TOUCHDOWN LKCC BLACK NUGGET 906U
WULFS DAWSON 4421D LKCC SMITH CATTLE 755S
MISS WOLFETTE 4221S BOVENTURE FARFELU 913E
YKCC POLLED JUSTICE 298Y MISS WOLFETTE 0083M
MISS CMCC 551C YKCC ATLANTIC 397N
REDF MISS PETUNIA 27 V YKCC MISS HANCHON 704M
PUB
MISS MK SHERRI 201M

CED	BW	WW	YW	MA	CEM	SC	DOC	CW	RE	YG	MS	\$MI
7	2.4	40	73	23	0	0.4	14	14	.48	-.13	-.14	38

A proven daughter of Wulf's Dawson who has earned her keep at Express. She is huge-footed and sound in her structure.

LOT 355A—EXLR IN FOCUS 080X, LFM-1952261 (50%), a 3/14/10 black, polled bull by 44 In Focus 7173. BW: 98

357 | EXLR SCOTCH CAP 507N

LIM-FLEX COW (50/43.4) DBL PLD DBL BLK
3/2/2003 EXLR 507N LFF1723418

COLE FIRST DOWN 46D LKCC TOMAHAWKS TOUCHDOWN
RADS BLACK PRODIGY 2 155P
RADS POLL BLACK POWDER I NMCC POLLED BLACK POWDER
BON VIEW NEW DESIGN 1407 PERF 670U
EXLR SCOTCH CAP 1548 B/R NEW DESIGN 036
EXAR SCOTCH CAP 9427 BON VIEW PRIDE 664
R R SCOTCHCAP 9440
VT TRAVELER 6807 Q9

CED	BW	WW	YW	MA	CEM	SC	DOC	CW	RE	YG	MS	\$MI
9	-2.4	28	63	29	0.0	0	14	10	-.32	.44	.45	51

This Prodigy daughter comes with huge numbers—a 29 for MA and .45 for MARB. She is big-ribbed, maternal-looking and has a lot of promotion and value.

LOT 357A—EXLR SCOTCH CAP 061X, LFF-1951843 (70%), a 3/4/10 DBL black, DBL polled heifer by EXLR Total Dominance 8008. BW: 70

LOT 357B—EXLR SCOTCH CAP 062X, LFF-1951844 (70%), a 3/4/10 DBL black, DBL polled heifer by EXLR Total Dominance 8008T. BW: 56

354 | 3R MS TOUCH 51H 21M

PUREBRED RED ANGUS COW DBL PLD RED
1/14/2002 3R21M RAA844062

BUF CRK HOBO 2595 BVF CRK HOBO 1961
3R 2595 HOBO 133G MRM 832 8220 9015
3R ICE WOMAN 118Z 58C 3R RED WHEELS 109A
BVF CRK HOBO 1961 3R ICE WOMAN 118Z
3R MS TOUCH 143F 51H BVF CRK HOBO 1413
MS FASHION TOUCH 143F BVF CR CARRIE VC 1174
RD TOUCHSTONE OF 3R
3R MS FASHION 38X 265B

CED	BW	WW	YW	MA	CEM	SC	DOC	CW	RE	YG	MS	\$MI
10	-2.4	38	74	28	0	N/A	N/A	-14	-1.85	.81	.68	59

A proven Red Angus female and one of the finest to ever produce at Express. She is massive in her foot, sound in her structure and very broody.

LOT 354A—EXLR LEWIS RILIAN 079X, LFM-1952212 (37.5%), black, DBL polled bull by Lewis Rilian 384R. BW: 84

356 | GPF EXTRA BLAQUE MYRA

PUREBRED COW (100/84.8) HOMO PLD HOMO BLK
4/20/2001 GPFX 07L NPF1642608

GREENWOODPOLLED455ROCKET POLLED CHIEF CADA
ANDERS JAG DIAMONDS ARE FOREVER
ANDERS GEMINI MASTER BRUN MOZART 274D
ANDERS BLACK EPIC
LKCC TOMAHAWKS TOUCHDOWN LKCC BLACK NUGGET 906U
GPF EXTRA SWEET ELITE LKCC SMITH CATTLE 755S
HC EXTRAORDINARY HCR 61X BVFL BLACK POLL POWER
HC GUSSET HCR 18G

CED	BW	WW	YW	MA	CEM	SC	DOC	CW	RE	YG	MS	\$MI
-1	4.1	43	76	15	-4	0.3	-1	5	.27	-.04	-.06	41

Double homozygous. A well-bred brood cow sired by Anders Jag and out of a Touchdown daughter out of the HC Extraordinary 61X. She is bred right and has lots of promotion behind her.

LOT 356A—EXLR TITLELIST 042X, LFM-1951085 (50%), a 2/21/10 DBL black, DBL polled bull by EXAR Titlelist T011. BW: 98



Sire of Lot 357A



LIMOUSIN *Fall Calvers*

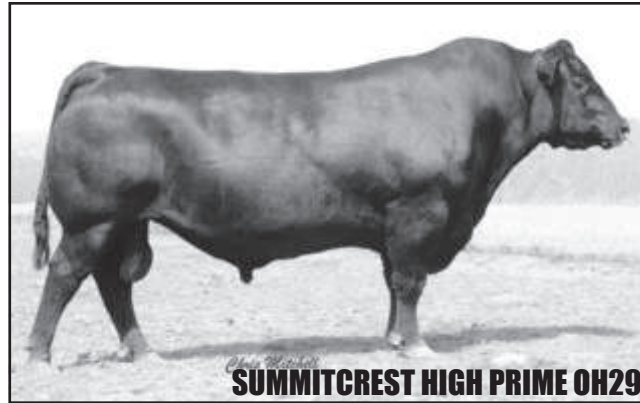

Sire of Lot 358

358 EXLR REBECA 635P

LIM-FLEX COW (50/43.0) DBL PLD DBL BLK
4/9/2004 EXLR 635P LFF1796979

GARDENS PRIME TIME R R TRAVELER 5204
SUMMITCRESTHIGHPRIME 0H29 GREEN GARDEN SUSIE 1246S1
SUMMITCREST MISSIE 2F55 FINKS 5522-6148
WULFS DAWSON 4421D SUMMITCREST MISSIE 1C24
EXLR REBECA 614H LKCC TOMAHAWKS TOUCHDOWN
LVLS REBECA MISS WOLFETTE 4221S
POLLED PACK LEADER 1182U
WZRK MISS VICTOR 707T

CED	BW	WW	YW	MA	CEM	SC	DOC	CW	RE	YG	MS	\$MI
4	1.4	47	89	21	0	0.5	9	5	-.39	.32	.18	48

Due approx. 10/26/10 to Carrousel's Pure Power.

A true sale feature by the high-marbling Express Ranches Angus sire, Gardens Prime Star and produced by the matriarch donor EXLR Rebeca 614H.

359 EXLR FUTURE 710T

LIM-FLEX COW (75/67.3) DBL PLD DBL BLK
3/9/2007 EXLR 710T LFF1870876

JCL LODESTAR 27L HUNTS HI-LITER 245G
LEWIS RILIAN 384R LOGAN'S CHEERLEADER 280G
LEWIS MISS ALEXIS 384D BLACK INNOVATOR
RADS BLACK PRODIGY LLM 221Y
EXLR FUTURE MISS 756R COLE FIRST DOWN 46D
EXLR FUTURE MISS 932K RADS POLL BLACK POWDER I
CABIN CREEK NUTRON 115G
C&C MISS FUTURE 3070

CED	BW	WW	YW	MA	CEM	SC	DOC	CW	RE	YG	MS	\$MI
5	2.4	53	94	29	-1	0.2	17	36	.18	.08	.00	45

Due approx. 10/16/10 to Carrousel's Pure Power.

The selection of Lewis Rillian has proven to be a great addition to the Express Herd Sire line up. The females sired by this up and coming legendary sire are will make truly great brood cow prospects! Take a look at this female out of a Black Prodigy daughter and you will know what we mean!

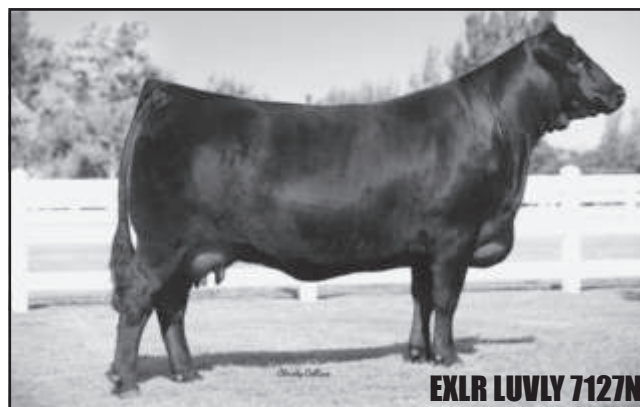

Dam of Lot 360

360 EXLR LUVLY 187T

PUREBRED COW (100/89.7) DBL PLD DBL BLK
8/2/2007 EXLR 187T NPF1886338

GPFF BLAQUE RULON BLACK DIAMOND
CARROUSELS PURE POWER QUAIL RUN RAMONA BP
TUBB FIRST CLASS 666F WULFS RAMBLER 8400X
AUTO BLACK DAKOTA 129J TUBB MISS P UPDATE 089Y
EXLR LUVLY 7127N EXLR DAKOTA 353G
EXLR LUVLY 4100J DFCL JET SET BPC 34Y
EXLR POLLED BENCHMARK709G
EXLR LUVLY 084F

CED	BW	WW	YW	MA	CEM	SC	DOC	CW	RE	YG	MS	\$MI
5	3.0	51	91	17	2	0.7	6	26	.49	-.08	-.17	40

Due approx. 10/6/2010 to Basin IN Focus 61U6

What a great opportunity to purchase foundation genetics from one of the greatest females ever produced by Express. Her dam is the genetic gem and National Champion Female EXLR Luvly 7127N.

360A EXLR RETAIL PRODUCT 270W

LIM-FLEX BULL (50/44.9) DBL PLD DBL BLK
10/10/2009 EXLR 270W LFM1939345

G A R RETAIL PRODUCT GAR PRECISION 1680
CIRCLE S RETAIL PRODUCT G A R EXT 4927
CIRCLE S BLACKBIRD 3197 RITO 616 OF 4B20 6807
CARROUSELS PURE POWER CIRCLE S BLACKBIRD 9099
EXLR LUVLY 187T GPFF BLAQUE RULON
EXLR LUVLY 7127N TUBB FIRST CLASS 666F
Act. BW
58
Adj. WW
47

CED	BW	WW	YW	MA	CEM	SC	DOC	CW	RE	YG	MS	\$MI
7	-1.1	45	91	23	1	N/A	N/A	25	.06	.18	.13	47

A really nice birth to yearling EPD profile, tracing back to the famed EXLR Luvly 7127N and sired by Circle S Retail Product.



Sire of Lot 361

361 | MAGS SATCHEL

LIM-FLEX COW (50/45.4) HET PLD(T) HET BLK(T)
3/19/2006 MAGS 3442S LFF1842607

TWIN VALLEY PRECISIONE161 ... GAR PRECISION 1680
BR MIDLAND WCC BLACKCAP C9
BR ROYAL LASS 7036-19 ... S A F NEUTRON
S A F ROYAL LASS 7036
EXLR INTRIGUE 361G ... WULF'S COUNT DOWN 9251C
MAGS LADY ACE CANE RIDGE DAPHNE 011D
CHAZ MISS GRETA 7003G ... WULFS QUARTERBACK 4222B
EAFM NOEL E27Y

CED	BW	WW	YW	MA	CEM	SC	DOC	CW	RE	YG	MS	\$MI
7	-0.5	42	82	21	1	0.3	6	24	-.12	.50	.58	60

Due Approx. 8/14/10 to LESF Asphalt 9N.

Sired by the record-selling and elite marbling sire BR Midland. Will calve this fall to the phenotype king and EXLR sire, Asphalt 9N!

363 | RVDR TRENDY 718T

LIM-FLEX COW (25/21.3) HOMO PLD(T) HOMO BLK(T)
11/22/2007 RVDR 718T LFF1907800

B/R NEW DESIGN 036 ... V D A R NEW TREND 315
G A R PREDESTINED B/R BLACKCAP EMPRESS 76
G A R EXT 4206 ... N BAR EMULATION EXT
G A R 6807 TRAVELER 1432
COLE FIRST DOWN 46D ... LKCC TOMAHAWKS TOUCHDOWN
KRCO 33G 2 155P
GAR 6807 TRAVELER 902 ... D H D TRAVELER 6807
GAR BANDO 78

CED	BW	WW	YW	MA	CEM	SC	DOC	CW	RE	YG	MS	\$MI
9	-1.3	44	92	33	3	0.4	13	29	-.46	.58	.58	60

Due Approx. 9/9/10 to Schilling's Talladega.

Sired by the Angus carcass and \$B trait leader, Predestined and out of a COLE First Down daughter. Don't overlook her heifer by the Circle S Retail Product Angus sire!

364 | MAGS PATHFINDER

PUREBRED COW (100/89.6) DBL PLD HET BLK(T)
4/23/2004 MAGS 5206P NPF1770131

HUNTS HI-LITER 245G ... WADDLES COBALT 3106
JCL LODESTAR 27L TNUH MISS C245
LOGAN S CHEERLEADER 280G ... COLE FIRST DOWN 46D
TTCC CONFIDENCE MAKER
COLE FIRST DOWN 46D ... LKCC TOMAHAWKS TOUCHDOWN
2 155P
AUTO CITY NIGHTS 214H POLLED PACK LEADER 1182U
MISS WOLFETTE 9049X ... MISS WOLFETTE 4059S

CED	BW	WW	YW	MA	CEM	SC	DOC	CW	RE	YG	MS	\$MI
11	1.3	43	93	10	11	0.7	17	31	.18	.09	.17	49

Due approx. 11/5/10 to Carrousel's Pure Power.

Sired by the performance sire JCL Lodestar and produced by a super daughter of COLE First Down. Don't overlook her heifer by Blaque Rulon.

362 | MAGS SHINCRACKER

LIM-FLEX COW (50/45.7) POLLED HOMO BLK(T)
2/11/2006 MAGS 387S LFF1845466

BON VIEW NEW DESIGN 1407 ... B/R NEW DESIGN 036
G A R INTEGRITY BON VIEW PRIDE 664
G A R PRECISION 1019 ... GAR PRECISION 1680
G A R EXT 755
DJ GENTLEMAN IN BLACK ... COLE FIRST DOWN 46D
DJ ESSENCE
MAGS NUTCRACKER POLLED PACK LEADER 1182U
MISS WOLFETTE 9054X ... MISS WOLFETTE 4059S

CED	BW	WW	YW	MA	CEM	SC	DOC	CW	RE	YG	MS	\$MI
8	0.0	33	70	23	6	0.2	N/A	3	-.23	.24	.57	59

Due approx. 8/19/10 to Carrousel's Pure Power.

A really nice, attractive female who is due to calve this fall to the Gold Medal and total performance Sire, Carousels Pure Power!

363A | EXLR TRENDY 191W

PERCENTAGE COW (12/10.7) HOMO PLD(P) DBL BLK
8/9/2009 EXLR 191W NXF1937727

G A R RETAIL PRODUCT ... GAR PRECISION 1680
CIRCLE S RETAIL PRODUCT G A R EXT 4927
CIRCLE S BLACKBIRD 3197 ... RITO 616 OF 4B20 6807
CIRCLE S BLACKBIRD 9099
G A R PREDESTINED ... B/R NEW DESIGN 036
RVDR TRENDY 718T G A R EXT 4206
KRCO 33G ... COLE FIRST DOWN 46D
GAR 6807 TRAVELER 902

CED	BW	WW	YW	MA	CEM	SC	DOC	CW	RE	YG	MS	\$MI
9	-2.7	42	93	31	2	N/A	N/A	27	-.42	.51	.51	57

Nice heifer by Circle S Retail Product. Dam is a super GAR Predestined daughter.

364A | HAHK WILD EMOTION 073W

LIM-FLEX BULL (75/66.9) DBL PLD DBL BLK
9/25/2009 HAHK 073W LFM1940201

BR MIDLAND ... TWIN VALLEY PRECISIONE161
CLL BLACK EMOTION 61S BR ROYAL LASS 7036-19
EXLR EMOTIONS 610K ... EXLR POLLED RESOLVE 175G
DBDV EMOTIONS 311E
TL HI-LITER 831N ... HUNTS HI-LITER 245G
HAYHOOK TENILLE JM33T TL REBECCA'S GIRL
HAYHOOK MISSY 133J ... HKSN DUFFY'S QUARTERBACK
HAYHOOK HONEY E133J

CED	BW	WW	YW	MA	CEM	SC	DOC	CW	RE	YG	MS	\$MI
6	1.9	47	90	20	-1	0.3	12	30	.13	.17	.28	53

Sired by the true performance sire GPFF Black Rulon out of a nice Loadstar daughter.



LIMOUSIN *Fall Calvers*

365 | TMCK JADE 89T

LIM-FLEX COW (75/68.2) HOMO PLD(P) DBL BLK
9/8/2007 TMCK 89T LFF1885499

HUNTS HI-LITER 245G WADDLES COBALT 3106
JCL LODESTAR 27L TNUH MISS C245
LOGAN S CHEERLEADER 280G... COLE FIRST DOWN 46D
EXAR NEW LOOK 2971 TTCC CONFIDENCE MAKER
EXLR JADE 309R BON VIEW NEW DESIGN 1407
EXLR JADE 7280N N BAR PRIMROSE 2424
TUBB JADE 916J EXLR DAKOTA 353G

CED	BW	WW	YW	MA	CEM	SC	DOC	CW	RE	YG	MS	\$MI
11	1.1	56	109	27	7	0.7	12	45	.06	.30	.29	55

Due approx. 8/15/10 to Angus Sire Rito 6EM3 of 4L1 Emblazon.

Wow! Don't overlook this powerful Lodestar female. Her phenotype combined with a great EPD profile make her a sale attraction.

365A | EXLR RETAIL PRODUCT 192W

LIM-FLEX BULL (37/34.1) DBL PLD DBL BLK
8/19/2009 EXLR 192W LFM1937728

G A R RETAIL PRODUCT GAR PRECISION 1680
CIRCLE S RETAIL PRODUCT G A R EXT 4927
CIRCLE S BLACKBIRD 3197 RITO 616 OF 4B20 6807
JCL LODESTAR 27L HUNTS HI-LITER 245G
TMCK JADE 89T LOGAN'S CHEERLEADER 280G
EXLR JADE 309R EXAR NEW LOOK 2971
EXLR JADE 7280N

CED	BW	WW	YW	MA	CEM	SC	DOC	CW	RE	YG	MS	\$MI
10	-2.2	46	99	28	4	N/A	N/A	34	-1.6	.36	.36	54

Nice future herd sire with a nice EPD profile!



Grandam of Lot 366

366 | AUTO TIARA 231T

PUREBRED COW (100/90.8) HET PLD(T) BLK
3/17/2007 AUTO 231T NPF1874401

LVL SECRET WEAPON 4408K... LVL FARMER 4G
AUTO DOLLAR GENERAL 122R LVL 408H
AUTO KYRIA 232K AUTO HACKETT 702H
EXLR DAKOTA 353G WULF'S HAPPINESS 8136H
EXLR MOLLY 7103K WULF'S COUNT DOWN 9251C
EXLR MOLLY 343G CANE RIDGE DAPHNE 011D
JCL MOLLY CANE RIDGE POLLED WYATT

CED	BW	WW	YW	MA	CEM	SC	DOC	CW	RE	YG	MS	\$MI
3	1.6	53	101	29	5	0.4	7	36	.57	.10	-.06	43

Due Approx. 9/25/10 to Schilling's Talladega

A really nice pedigree—AUTO Dollar General x EXLR Molly cow family. Check out the excellent birth to yearling spread in the female!

366A | EXLR DIRECTION 287W

LIM-FLEX BULL (50/45.4) DBL PLD DBL BLK
11/1/2009 EXLR 287W LFM1944434

C A FUTURE DIRECTION 5321 ... GAR PRECISION 1680
DEER VALLEY DIRECTION 7117 C A MISS POWER FIX 308
G A R EXT 614 N BAR EMULATION EXT
AUTO DOLLAR GENERAL 122R... G A R SCOTCH CAP 309
AUTO TIARA 231T LVL SECRET WEAPON 4408K
EXLR MOLLY 7103K AUTO KYRIA 232K
EXLR DAKOTA 353G EXLR DAKOTA 353G
EXLR MOLLY 343G

CED	BW	WW	YW	MA	CEM	SC	DOC	CW	RE	YG	MS	\$MI
				34								

Sired by Deer Valley Direction 7117, whose dam traces back to the famed EXLR Molly family.

367 | AUTO RISING STAR 605R

PUREBRED COW (100/92.7) HET PLD(T) HET BLK(T)
10/18/2005 AUTO 605R NPF1821536

HUNTS HI-LITER 245G WADDLES COBALT 3106
JCL LODESTAR 27L TNUH MISS C245
LOGAN S CHEERLEADER 280G... COLE FIRST DOWN 46D
EXLR LIMITED EDITION 765J ... TTCC CONFIDENCE MAKER
AUTO 230L EXLR POLLED BENCHMARK709G
TW/CANE SARAH 5023E WULF'S GLENDA 7021G
TEXS STAR DREAM GIRL CRAFTSMAN 9021S

CED	BW	WW	YW	MA	CEM	SC	DOC	CW	RE	YG	MS	\$MI
13	1.5	47	94	27	7	0.6	15	24	.20	.05	.04	45

Due approx. 9/2/10 to Carousel's Pure Power.

Nice pedigree with a balanced EPD profile. This Lodestar daughter has a nice bull calf at side by the Denver, American Royal and Louisville National Champion Angus Bull EXAR Titledlist T011, one of the leading young sires for Marbling EPD in the Angus breed!

367A | EXLR TITELIST 199W

LIM-FLEX BULL (50/46.4) DBL PLD DBL BLK
9/3/2009 EXLR 199W LFM1937735

BR MIDLAND TWIN VALLEY PRECISION161
EXAR TITELIST T011 BR ROYAL LASS 7036-19
EXG BLACKCAP R054 R3 EXAR SUDDEN IMPACT 1537
JCL LODESTAR 27L EXG BLACKCAP N145 R3
AUTO RISING STAR 605R HUNTS HI-LITER 245G
AUTO 230L LOGAN'S CHEERLEADER 280G
TW/CANE SARAH 5023E EXLR LIMITED EDITION 765J

CED	BW	WW	YW	MA	CEM	SC	DOC	CW	RE	YG	MS	\$MI
11	-0.3	51	100	28	4	N/A	N/A	26	-2.0	.34	.37	56

This herd-sire prospect is by the Triple Crown winner EXAR Titledlist T011. Nice birth to yearling EPD spread.



368 MINE PLD CAREER LEADER

PUREBRED COW (100/89.4) DBL PLD DBL BLK
3/1/2005 MINE 5171R NPF1818882

HUNTS HI-LITER 245G WADDLES COBALT 3106
JCL LODESTAR 27L TNUH MISS C245
LOGAN'S CHEERLEADER 280G... COLE FIRST DOWN 46D
MINE POLLED DRYDOCK 004H... TTCC CONFIDENCE MAKER
MINE CAREERLEADER 2528M... WULFS QUARTERBACK 4222B
MINE DANCE WITH ME 9043J... CANE RIDGE SOUTHERN TIMES
WMLS GUNNER 52G
MINE PLD FRENCH VANILLA

CED	BW	WW	YW	MA	CEM	SC	DOC	CW	RE	YG	MS	\$MI
12	0.5	44	94	17	7	0.5	15	27	.35	.06	.06	45

Due approx. 8/13/10 to Angus sire Dameron First Class.

This female has produced many outstanding calves by JCL Lodestar and has a nice bull calf by the Triple Crown-winning Angus bull EXAR Titlelist T011!

369 DVFC LOADED CHOCOLATECHIP

PUREBRED COW (100/90.7) HOMO PLD(P) HOMO BLK(P)
2/15/2006 DVFC 204S NPF1844711

HUNTS HI-LITER 245G WADDLES COBALT 3106
JCL LODESTAR 27L TNUH MISS C245
LOGAN S CHEERLEADER 280G... COLE FIRST DOWN 46D
CHAZ FIRST CHOICE 6004F TTCC CONFIDENCE MAKER
DVFC CHOCOLATECHIP COOKIE... COLE FIRST DOWN 46D
SLVL SABLE COOKIE 381E CHAZ MISS ROXANNE 92C
EAFM COOKIE WULFS QUARTERBACK 4222B

CED	BW	WW	YW	MA	CEM	SC	DOC	CW	RE	YG	MS	\$MI
10	1.9	46	97	18	10	0.2	23	45	.47	.07	.07	46

Due approx. 9/30/10 to Carousel's Pure Power.

This female is by the performance sire JCL Lodestar and produced by a past Deer Valley Farm's sale feature. Don't overlook the future herd sire at her side who is sired by the National Western Reserve Grand Champion Bull EXLR Total Impact 054T.

370 EXLR LUVLY 282T

PUREBRED COW (100/92.4) DBL PLD BLK
10/18/2007 EXLR 282T NPF1895670

GPFF BLAQUE RULON BLACK DIAMOND
CARROUSELS PURE POWER QUAIL RUN RAMONA BP
TUBB FIRST CLASS 666F WULFS RAMBLER 8400X
WULFS DAWSON 4421D TUBB MISS P UPDATE 089Y
EXLR LUVLY 084F LKCC TOMAHAWKS TOUCHDOWN
AMBL LUVLY 340Y MISS WOLFETTE 4221S
TEXS RANGER TED
TEXS STAR LUV

CED	BW	WW	YW	MA	CEM	SC	DOC	CW	RE	YG	MS	\$MI
7	4.1	56	98	14	2	0.3	2	22	.68	-.16	-.11	44

Due approx. 11/15/2010 to Basin IN Focus 61U6

Wow! What a pedigree! Sired by Pure Power and produced by the famed Express-Riverdale donor, EXLR Luvly 084F! Don't overlook her calf by Circle S Retail Product!

371 EXLR LUVLY 301T

PUREBRED COW (100/92.4) HOMO PLD(T) BLK
11/5/2007 EXLR 301T NPF1901030

GPFF BLAQUE RULON BLACK DIAMOND
CARROUSELS PURE POWER QUAIL RUN RAMONA BP
TUBB FIRST CLASS 666F WULFS RAMBLER 8400X
WULFS DAWSON 4421D TUBB MISS P UPDATE 089Y
EXLR LUVLY 084F LKCC TOMAHAWKS TOUCHDOWN
AMBL LUVLY 340Y MISS WOLFETTE 4221S
TEXS RANGER TED
TEXS STAR LUV

CED	BW	WW	YW	MA	CEM	SC	DOC	CW	RE	YG	MS	\$MI
7	3.8	55	97	14	2	0.3	2	30	.73	-.12	-.11	43

Due Approx. 9/6/10 to Schilling's Talladega.

One of the greatest matings ever at Express has been Pure Power and EXLR Luvly 084F. This female is no exception!

368A EXLR TITLELIST 202W

LIM-FLEX BULL (50/44.7) DBL PLD DBL BLK
9/5/2009 EXLR 202W LFM1938949

BR MIDLAND TWIN VALLEY PRECISIONE161
EXAR TITLELIST T011 BR ROYAL LASS 7036-19
EXG BLACKCAP R054 R3 EXAR SUDDEN IMPACT 1537
JCL LODESTAR 27L EXG BLACKCAP N145 R3
MINE PLD CAREER LEADER HUNTS HI-LITER 245G
MINE CAREERLEADER 2528M ... LOGAN'S CHEERLEADER 280G
MINE POLLED DRYDOCK 004H
MINE DANCE WITH ME 9043J

CED	BW	WW	YW	MA	CEM	SC	DOC	CW	RE	YG	MS	\$MI
10	-1.1	48	99	23	3	N/A	N/A	27	-.13	.34	.38	56

A stout EXAR Titlelist son. Don't overlook his EPD profile.

369A EXLR TOTAL IMPACT 242W

PUREBRED BULL (100/89.5) DBL PLD DBL BLK
9/16/2009 EXLR 242W NPM1937919

LESF ASPHALT 9N GPFF BLAQUE RULON
EXLR TOTAL IMPACT 054T GPFF EXTRA SWEET ELITE
EXLR LUVLY 7127N AUTO BLACK DAKOTA 129J
JCL LODESTAR 27L EXLR LUVLY 4100J
DVFC LOADED CHOCOLATECHIP HUNTS HI-LITER 245G
DVFC CHOCOLATECHIP COOKIE... LOGAN'S CHEERLEADER 280G
CHAZ FIRST CHOICE 6004F
SLVL SABLE COOKIE 381E

CED	BW	WW	YW	MA	CEM	SC	DOC	CW	RE	YG	MS	\$MI
8	2.3	43	86	22	3	0.5	N/A	22	.35	-.03	-.04	42

Balanced EPD profile for this son of National Champion Limousin Bull, EXLR Total Impact.

370A EXLR LUVLY 278W

LIM-FLEX COW (50/46.2) DBL PLD DBL BLK
10/16/2009 EXLR 278W LFF1939692

G A R RETAIL PRODUCT GAR PRECISION 1680
CIRCLE S RETAIL PRODUCT G A R EXT 4927
CIRCLE S BLACKBIRD 3197 RITO 616 OF 4B20 6807
CARROUSELS PURE POWER CIRCLE S BLACKBIRD 9099
EXLR LUVLY 282T GPFF BLAQUE RULON
EXLR LUVLY 084F TUBB FIRST CLASS 666F
WULFS DAWSON 4421D
AMBL LUVLY 340Y

CED	BW	WW	YW	MA	CEM	SC	DOC	CW	RE	YG	MS	\$MI
10	-0.6	47	94	21	2	N/A	N/A	23	.15	.14	.16	49

Sired by Circle S Retail Product, whose grandam is the famed EXLR Luvly 084F. Nice heifer with nice pedigree.



Dam of Lot 370 & 371



LIMOUSIN *Fall Calvers*

372 | EXLR EVERA 8302T

PUREBRED COW (87/77.2) DBL PLD DBL BLK
10/5/2007 EXLR 8302T NPF1899290

SPRING CREEKS JETHRO..... WULFS EDGAR 9481 X
SPRING CRKS PARAGON 29P..... CHTT 2221B
EXLR 241J..... WULFS FANFARE 4055F
EXLR 261G
DJ GENTLEMAN IN BLACK..... COLE FIRST DOWN 46D
EXLR EVERA 048P..... DJ ESSENCE
EXLR EVERA 063M..... EXLR GUARDIAN 051K
EXLR 535H

CED	BW	WW	YW	MA	CEM	SC	DOC	CW	RE	YG	MS	\$MI
9	0.7	41	77	24	4	0.4	27	33	.53	-.09	-.01	43

Due approx. 10/16/2010 to Basin IN Focus 61U6.

A nice female with a stout bull by Circle S Retail Product.

373 | KRVN THERESA 182T

LIM-FLEX COW (62/56.2) DBL PLD HOMO BLK(T)
9/12/2007 KRVN 182T LFF1905920

JCL LODESTAR 27L..... HUNTS HI-LITER 245G
MAGS REMOTE..... LOGAN'S CHEERLEADER 280G
MAGS 13M..... MAGS JUMANJI
GPF BLAQUE RULON..... WK QUEEN LASSIE 0332
KRVN NABBY 326N..... BLACK DIAMOND
FOUNDATION DAM..... QUAIL RUN RAMONA BP

CED	BW	WW	YW	MA	CEM	SC	DOC	CW	RE	YG	MS	\$MI
9	0.0	44	85	17	2	0.6	13	27	-.32	.05	.01	43

Due approx. 10/26/2010 to Basin IN Focus 61U6

Sired by MAGS Remote and produced by a super stout daughter of the great Rulon! Don't over look her fancy heifer by the ribeye trait leader BC 7022 Raven 7965!



Dam of Lot 374

375 | EXLR GAL 5107J

LIM-FLEX COW (50/44.7) DBL PLD DBL BLK
9/3/1999 EXLR 5107J LFF1570115

WULFS RAMBLER 8400X..... POLLED PACK LEADER 1182U
WULFS GUARDIAN 5074G..... T TRI PURECHO 100K
WULFS EXAMPLE 5074E..... WULF'S CHOPPER 1014C
RITO 3W3 OF 012 RITO 9FB3..... MISS WOLFETTE 2151B
EXAR PINE GAL 5292..... RITO 9FB3 OF 5H11FULLBACK
TBR PINE GAL U013..... RITA 012 OF 8J34 8704
PINE DRIVE BIG SKY
TOMS MISS ELBAN 2320

CED	BW	WW	YW	MA	CEM	SC	DOC	CW	RE	YG	MS	\$MI
7	-1.0	37	74	27	0	-0.3	17	12	.16	.00	-.13	36

Due approx. 10/16/10 to Carousel's Pure Power.

Sired by Wulfs Guardian 5074G. She has a really nice heifer by MAGS Remote.

372A | EXLR RETAIL PRODUCT 190W

LIM-FLEX BULL (43/38.6) DBL PLD DBL BLK
8/5/2009 EXLR 190W LFM1937726

G A R RETAIL PRODUCT..... GAR PRECISION 1680
CIRCLE S RETAIL PRODUCT..... G A R EXT 4927
CIRCLE S BLACKBIRD 3197..... RITO 616 OF 4B20 6807
CIRCLE S BLACKBIRD 9099
SPRING CREEKS JETHRO..... SPRING CREEKS JETHRO
EXLR EVERA 8302T..... EXLR 241J
EXLR EVERA 048P..... DJ GENTLEMAN IN BLACK
EXLR EVERA 063M..... EXLR EVERA 063M

CED	BW	WW	YW	MA	CEM	SC	DOC	CW	RE	YG	MS	\$MI
9	-1.8	41	85	27	2	N/A	N/A	29	.08	.16	.21	49

This Circle S Retail Product son has a balanced EPD profile.

373A | HAHK WHEN TEARDROPS FALL

LIM-FLEX COW (31/28.1) DBL PLD DBL BLK
9/8/2009 HAHK 071W LFF1937506

B C MARATHON..... OCC KIRBY 633K
BC 7022 RAVEN 7965..... GIBBET HILL MIGNONNE E37
O C C BLACKBIRD 796F..... O C C BONANZA 880B
O C C BLACKBIRD 779A
MAGS REMOTE..... JCL LODESTAR 27L
KRVN THERESA 182T..... MAGS 13M
KRVN NABBY 326N..... GPF BLAQUE RULON
FOUNDATION DAM

CED	BW	WW	YW	MA	CEM	SC	DOC	CW	RE	YG	MS	\$MI
8	-0.3	48	90	23	1	N/A	8	31	.1	.14	.18	50

Sired by the big Ribeye Express Angus herd sire, BC Raven 7965. Nice EPD profile. Dam is a super MAGS Remote daughter.

374 | DOGG TOTAL REPLAY 165T

LIM-FLEX COW (75/65.9) HOMO PLD(T) HET BLK(T)
4/28/2007 DOGG 165T LFF1874705

WVFC COOKIE MONSTER 108H... CHAZ FIRST CHOICE 6004F
WL GATEWAY 87L..... SLVL ANGEL COOKIE 140D
O C C MISS BONANZA 939C..... O C C ANCHOR 771A
O C C MISS BONANZA 830A
LESF ASPHALT 9N..... GPF BLAQUE RULON
EXLR REPLAY 7169R..... GPF EXTRA SWEET ELITE
COLE 29M..... ANDERS JAG
COLE 9123J

CED	BW	WW	YW	MA	CEM	SC	DOC	CW	RE	YG	MS	\$MI
5	2.8	38	71	18	2	0.4	N/A	14	.23	-.02	-.08	39

Due approx. 9/2/10 to LESF Asphalt 9N.

This is a young female by WL Gateway and produced by a past Big Event Sale Feature who herself is a past National Western Champion!

375A | EXLR GAL 288W

LIM-FLEX COW (62/56.1) DBL PLD DBL BLK
11/1/2009 EXLR 288W LFF1941467

JCL LODESTAR 27L..... HUNTS HI-LITER 245G
MAGS REMOTE..... LOGAN'S CHEERLEADER 280G
MAGS 13M..... MAGS JUMANJI
WULFS GUARDIAN 5074G..... WK QUEEN LASSIE 0332
EXLR GAL 5107J..... WULFS RAMBLER 8400X
EXAR PINE GAL 5292..... WULFS EXAMPLE 5074E
RITO 3W3 OF 012 RITO 9FB3
TBR PINE GAL U013

CED	BW	WW	YW	MA	CEM	SC	DOC	CW	RE	YG	MS	\$MI
9	0.2	47	93	24	3	0.3	18	31	.12	.13	.01	44

Sired by MAGS remote. Nice heifer with a nice EPD profile.



376 | MAGS OLIVIA 263L

PUREBRED COW (100/91.1) POLLED RED
2/2/2001 MAGS 263L NPF1665548

WULF S COUNT DOWN 9251C ... LKCC TOMAHAWKS TOUCHDOWN
EXLR INTRIGUE 361G MISS WOLFETTE 9051X
CANE RIDGE DAPHNE 011D ... WULFS RAMBLER 8400X
YKCC MISS IRONSIDE 110NS
PLLP POLLED WEBSTER 30X ... POLLED PACK LEADER 1182U
D&M MISS MICHELIN 719U
MAGS CAFFEINE FREE MR MK CAPTAIN IN COMMAND
MK UPSY IN COMMAND ... GRAHAMS UPSY

CED	BW	WW	YW	MA	CEM	SC	DOC	CW	RE	YG	MS	\$MI
1	4.6	43	79	38	5	0.7	13	19	.47	-.08	-.13	39

PE'd to Carrousel's Pure Power 12/21/09 to 2/11/10

This longtime Express donor is by the many-time champion and full brother to EXLR Dakota!

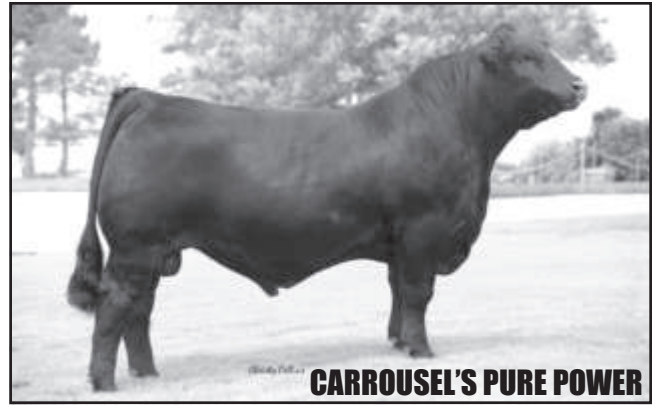

Reference sire

377 | EXLR GEORGEANNA 115M

PUREBRED COW (100/89.8) DBL PLD RED
3/29/2002 EXLR 115M NPF1680910

WULF S COUNT DOWN 9251C ... LKCC TOMAHAWKS TOUCHDOWN
EXLR DAKOTA 353G MISS WOLFETTE 9051X
CANE RIDGE DAPHNE 011D ... WULFS RAMBLER 8400X
YKCC MISS IRONSIDE 110NS
TUBB GRINDER 749D ... MASTER BRUN YANKEE 225X
WULFS GEORGEANNA 7091G MONDEAUX MISS 749T
WULFS EXQUISITE 5108E ... WULF'S CHOICE 1026C
MISS WOLFETTE 3277C

CED	BW	WW	YW	MA	CEM	SC	DOC	CW	RE	YG	MS	\$MI
7	1.9	37	69	25	7	0.7	6	8	.25	-.08	-.13	37

PE'd to Carrousel's Pure Power 12/21/09 to 2/11/10

Sired by EXLR Dakota 353G, the donor-dam of this lot is a past National Western Champion.



Sire of Lot 378A

378 | EXLR 537H

LIM-FLEX COW (75/66.8) POLLED DBL BLK
3/21/1998 EXLR 537H LFF1455301

THAWKS BLACK FRONTIER ... BLACK DUKE 045P
WULFS FANFARE 4055F TOMAHAWK'S MISS GOLDMINE
WULFS DELTA DAWN 4055D ... WULFS RAMBLER 8400X
MISS WOLFETTE 1012A
CANE RIDGE MAVERICK 023D ... WULFS RAMBLER 8400X
YKCC MISS IRONSIDE 110NS
EXLR 510F ANKONIAN BOLD RULER A5208
W D MARTHA 3732 ... DUNTHORPE MARTHA 689

CED	BW	WW	YW	MA	CEM	SC	DOC	CW	RE	YG	MS	\$MI
6	0.6	36	70	37	7	0.9	14	13	.13	-.07	-.02	40

Due approx. 10/11/10 to Carrousel's Pure Power.

Sired by the maternal giant, Wulf's Fanfare, this powerful longtime donor has had a great deal of impact at Express. Don't over look her bull by the National Western Reserve Grand Bull, EXLR Total Impact 054T.

378A | EXLR SATURN 231W

PERCENTAGE BULL (78/69.8) DBL PLD DBL BLK
9/12/2009 EXLR 231W NXM1937837

CARROUSELS PURE POWER ... GPFF BLAQUE RULON
EXLR SATURN 040S TUBB FIRST CLASS 666F
EXLR BAMBI 787M ... EXLR RIGHT ON TIME 106J
EXLR BAMBI 001K
WULFS FANFARE 4055F ... THAWKS BLACK FRONTIER
EXLR 537H WULFS DELTA DAWN 4055D
EXLR 510F ... CANE RIDGE MAVERICK 023D
W D MARTHA 3732

Act. BW
90
Adj. WW

CED	BW	WW	YW	MA	CEM	SC	DOC	CW	RE	YG	MS	\$MI
5	1.6	41	73	30	4	1.0	10	12	.22	.03	-.04	40

Sired by the many-time champion EXLR Saturn 040S. Nice future herd-sire prospect



379 | TOP MEADOW 108J

PERCENTAGE COW (100/90.4) DBL PLD RED
12/16/1999 TMF 108J CPF132469

WULF S COUNT DOWN 9251C ... LKCC TOMAHAWKS TOUCHDOWN
EXLR DAKOTA 353G MISS WOLFETTE 9051X
CANE RIDGE DAPHNE 011D ... WULFS RAMBLER 8400X
YKCC MISS IRONSIDE 110NS
JCL BLACK OUT ... LKCC TOMAHAWKS TOUCHDOWN
NP SHAMELESS HUSSEY 2037G JCL MADELINE
SCF JAMBOREE 405Y ... POLLED PACK LEADER 1182U
PURE HERMINE 226J

CED	BW	WW	YW	MA	CEM	SC	DOC	CW	RE	YG	MS	\$MI
2	1.8	37	78	23	4	0.6	5	27	.60	-.09	-.24	33

Due approx. 8/22/10 to Carrousel's Pure Power.

This past Canadian National Champion is by EXLR Dakota and produced by the famed NP Shameless Hussy 2037G.



LIMOUSIN *Fall-Calving Bred Heifers*



Dam of Lots 380, 382 & 383



Dam of Lot 381

380 | EXLR LUVLY 199U

LIM-FLEX COW (50/47.5) DBL PLD BLK
8/22/2008 EXLR 199U LFF1919096

C A FUTURE DIRECTION 5321 ... GAR PRECISION 1680
BASIN FRANCHISE P142 C A MISS POWER FIX 308
BASIN CHLOE 812L ... GARDENS EXPEDITION
WULFS DAWSON 4421D ... BASIN CHLOE 6198
EXLR LUVLY 084F LKCC TOMAHAWKS TOUCHDOWN
AMBL LUVLY 340Y ... MISS WOLFETTE 4221S
TEXS RANGER TED
TEXS STAR LUV

CED	BW	WW	YW	MA	CEM	SC	DOC	CW	RE	YG	MS	\$MI
12	-0.1	54	101	30	2	-0.3	N/A	22	.12	.10	.25	55

Due approx. 9/12/10 to Lewis Rillian 384R.

Don't overlook this powerful and exciting female out of the matriarch donor, Luvly 084F. Pay special attention to her outstanding EPD profile and BW to YW spread!

381 | EXLR TITALIST 240U

PUREBRED COW (87/77.1) HOMO PLD(T) HET BLK(T)
9/12/2008 EXLR 240U NPF1910339

GPFF BLAQUE RULON ... BLACK DIAMOND
CARROUSELS PURE POWER QUAIL RUN RAMONA BP
TUBB FIRST CLASS 666F ... WULFS RAMBLER 8400X
AUTO BLACK DAKOTA 129J ... TUBB MISS P UPDATE 089Y
EXLR TITALIST 512N EXLR DAKOTA 353G
EXLR TITALIST 4123K ... DFCL JET SET BPC 34Y
EXLR INTRIGUE 361G
C L EBONY TITALIST 6183

CED	BW	WW	YW	MA	CEM	SC	DOC	CW	RE	YG	MS	\$MI
1	2.4	55	97	16	2	0.9	6	30	.53	-.03	-.17	41

Due approx. 9/19/10 to Lewis Rillian 384R.

This is a super-pedigreed female by Pure Power and produced by a past National Champion!

382 | EXLR LUVLY 247U

LIM-FLEX COW (50/47.5) DBL PLD BLK
9/16/2008 EXLR 247U LFF1921627

C A FUTURE DIRECTION 5321 ... GAR PRECISION 1680
BASIN FRANCHISE P142 C A MISS POWER FIX 308
BASIN CHLOE 812L ... GARDENS EXPEDITION
WULFS DAWSON 4421D ... BASIN CHLOE 6198
EXLR LUVLY 084F LKCC TOMAHAWKS TOUCHDOWN
AMBL LUVLY 340Y ... MISS WOLFETTE 4221S
TEXS RANGER TED
TEXS STAR LUV

CED	BW	WW	YW	MA	CEM	SC	DOC	CW	RE	YG	MS	\$MI
12	1.3	64	113	30	2	-0.3	N/A	22	.12	.10	.25	57

Due approx. 8/20/10 to Angus Sire Dameron First Class.

Don't overlook this Basin Franchise-sired female out of the famed EXLR Luvly 084F. Pay close attention to her EPD profile as her birth to yearling spread is phenomenal!

383 | EXLR LUVLY 263U

LIM-FLEX COW (50/47.5) DBL PLD BLK
9/22/2008 EXLR 263U LFF1921630

C A FUTURE DIRECTION 5321 ... GAR PRECISION 1680
BASIN FRANCHISE P142 C A MISS POWER FIX 308
BASIN CHLOE 812L ... GARDENS EXPEDITION
WULFS DAWSON 4421D ... BASIN CHLOE 6198
EXLR LUVLY 084F LKCC TOMAHAWKS TOUCHDOWN
AMBL LUVLY 340Y ... MISS WOLFETTE 4221S
TEXS RANGER TED
TEXS STAR LUV

CED	BW	WW	YW	MA	CEM	SC	DOC	CW	RE	YG	MS	\$MI
12	-0.2	47	92	30	2	0.3	N/A	22	.12	.10	.25	52

Due approx. 8/1/10 to Lewis Rillian 384R.

Basin Franchise really worked will on the Express-Riverdale Ranch donor, EXLR Luvly 084F!

384 | EXLR NIGHT CREATURE 212U

PUREBRED COW (100/87.9) HOMO PLD(P) DBL BLK
8/27/2008 EXLR 212U NPF1909133

GPFF BLAQUE RULON ... BLACK DIAMOND
CLLL NEW DIRECTION 394P QUAIL RUN RAMONA BP
PRRK EXTRA BLAQUE STAR ... HUNTS HI-LITER 245G
LESF ASPHALT 9N ... QUAIL RUN GAYLE BP
EXLR NIGHT CREATURE 108S GPFF BLAQUE RULON
MAGS NIGHT CREATURE ... GPFF EXTRA SWEET ELITE
AUTO BLACK DAKOTA 129J
CANE RIDGE SALLY JOE 880C

CED	BW	WW	YW	MA	CEM	SC	DOC	CW	RE	YG	MS	\$MI
3	0.9	37	70	19	-2	0.6	20	11	.41	-.06	-.01	41

Due approx. 7/31/10 to Angus Sire Need Calf Info - EXAR Spartan 6225.

This is a special addition to this offering. Sired by the now deceased CLLL New Direction and produced by a great AUTO Black Dakota daughter.

385 | EXLR BLACK CAP 295U

LIM-FLEX COW (43/38.8) HOMO PLD(T) HOMO BLK(T)
10/5/2008 EXLR 295U LFF1912342

C A FUTURE DIRECTION 5321 ... GAR PRECISION 1680
BASIN FRANCHISE P142 C A MISS POWER FIX 308
BASIN CHLOE 812L ... GARDENS EXPEDITION
LESF ASPHALT 9N ... BASIN CHLOE 6198
EXLR BLACK CAP 7117R GPFF BLAQUE RULON
EXLR BLACKCAP 437K ... GPFF EXTRA SWEET ELITE
EXLR POLLED RESOLVE 175G
EXLR 5118H

CED	BW	WW	YW	MA	CEM	SC	DOC	CW	RE	YG	MS	\$MI
8	0.3	50	92	32	-3	0.4	N/A	14	-.11	.17	.28	54

Due approx. 9/5/10 to Angus Sire Dameron First Class.

Sired by the calving-ease and carcass champion, Basin Franchise. This is a really powerful Lim-Flex female who carries the service of the Triple Crown Angus Champion Bull- Dameron First Class!



386 | EXLR REBECA 063U

PUREBRED COW (100/87.9) DBL PLD RED
2/20/2008 EXLR 063U NPF1903505

GPFF BLAQUE RULON BLACK DIAMOND
CARROUSELS PURE POWER QUAIL RUN RAMONA BP
TUBB FIRST CLASS 666F WULFS RAMBLER 8400X
WULFS DAWSON 4421D TUBB MISS P UPDATE 089Y
EXLR REBECA 614H LKCC TOMAHAWKS TOUCHDOWN
LVLS REBECA MISS WOLFETTE 4221S
POLLED PACK LEADER 1182U
WZRK MISS VICTOR 707T

CED	BW	WW	YW	MA	CEM	SC	DOC	CW	RE	YG	MS	\$MI
3	4.9	51	92	8	1	1.2	5	23	.41	-.04	-.14	40

Due approx. 7/31/10 to Angus Sire ENeed Calf Info - XAR Titlelist T011.

Wow! What a powerful pedigree. Sired by Pure Power and produced by one of, if not, the most predictable donors at Express, EXLR Rebeca 614H.

388 | EXLR REBA 231U

LIM-FLEX COW (68/62.4) DBL PLD DBL BLK
9/5/2008 EXLR 231U LFF1910202

EXLR POLLED RESOLVE 175G ... KRMC BLACK LEGACY 917B
EXLR EXCELLANTE 251L LKCC SMITH CATTLE 110C
EXLR 199H WULFS FANFARE 4055F
EXLR 558F
BR MIDLAND TWIN VALLEY PRECISIONE161
BOHI REBA 258R BR ROYAL LASS 7036-19
ANLC MANDY RAY 2141M EXLR DAKOTA 353G
ANLC 42J

CED	BW	WW	YW	MA	CEM	SC	DOC	CW	RE	YG	MS	\$MI
7	0.9	46	84	31	-3	0.9	17	34	.00	.15	.24	51

Due approx. 8/1/10 to Lewis Rillian 384R.

Sired by the double homozygous Express syndicated sire, EXLR Excellante. She sells carrying the service of Lewis Rillian 384R.

389 | EXLR NOVELLA 304U

LIM-FLEX COW (50/45.3) HOMO PLD(P) DBL BLK
10/17/2008 EXLR 304U LFF1912350

BON VIEW NEW DESIGN 1407 ... B/R NEW DESIGN 036
EXAR NEW DESIGN 3903 BON VIEW PRIDE 664
RR MISS EMULOUS 6391 GAR PRECISION 1680
RR MISS EMULOUS 4328
DJ GENTLEMAN IN BLACK COLE FIRST DOWN 46D
MAGS NOVELLA 566N DJ ESSENCE
ROYAL DRL 127K WULFS GAGE 5158G
CANE RIDGE GEORGETTE 7218

CED	BW	WW	YW	MA	CEM	SC	DOC	CW	RE	YG	MS	\$MI
12	-1.4	35	80	31	2	0.2	13	31	-.05	.41	.42	53

Due approx. 9/19/10 to Lewis Rillian 384R.

A well-balanced female by a son of the famed performance Angus sire, New Design 1407!

391 | EXLR MIGHTY FANCY 308U

LIM-FLEX COW (50/43.7) HOMO PLD(P) DBL BLK
10/25/2008 EXLR 308U LFF1913397

TWIN VALLEY PRECISIONE161 ... GAR PRECISION 1680
EXAR PROBLEM SOLVER 4181 WCC BLACKCAP C9
EXAR MISS TRAVELER Q38 BON VIEW NEW DESIGN 1407
V T TRAVELER 6807 Q38
EF MAIN STAY 541M AUTO BLACK DAKOTA 129J
EXLR 231J
CC'S MIGHTY FANCY 612S COLE FIRST DOWN 46D
CC S FANCY THAT 812N EXLR 032G

CED	BW	WW	YW	MA	CEM	SC	DOC	CW	RE	YG	MS	\$MI
10	-0.8	38	84	26	4	0.0	N/A	6	-.35	.33	.44	55

Due approx. 8/12/10 to Lewis Rillian 384R.

A nice EPD profile and produced by a powerful EF Main Stay dam!

387 | EXLR REBECA 210U

LIM-FLEX COW (59/54.3) DBL PLD DBL BLK
8/26/2008 EXLR 210U LFF1909131

EXLR JUDO 459J WULFS GUARDIAN 5074G
EXLR MODERATOR 053M CM POLLED KATIE
EXLR EMPRESS 502K EXLR POLLED RESOLVE 175G
B&L EMPRESS 2117
EXAR NEW LOOK 2971 BON VIEW NEW DESIGN 1407
EXLR REBECA 1002S N BAR PRIMROSE 2424
LVLS REBECA POLLED PACK LEADER 1182U
WZRK MISS VICTOR 707T

CED	BW	WW	YW	MA	CEM	SC	DOC	CW	RE	YG	MS	\$MI
5	0.6	44	82	23	-1	0.4	3	8	-.33	.31	.26	50

Due approx. 7/31/10 to Lewis Rillian 384R.

This female traces back to the famed LVLS Rebeca who has produced many sale features and breed leaders!



BOHI REBA 258R

Dam of Lot 388.

390 | EXLR NAOMI 305U

LIM-FLEX COW (50/46.7) POLLED DBL BLK
10/17/2008 EXLR 305U LFF1912351

THREE TREES PRIME CUT 014 ... SUMMITCREST PRIME CUT 1G4
WK PRIME CUT 5199 BLACK TOOTH LADY B 380
WK BLACKBERRY 1860 MW BLACK POWER 388 54X473
WK BLACKBERRY 7391
RADS BLACK PRODIGY COLE FIRST DOWN 46D
EXGR NAOMI F59N RVDR RADS POLL BLACK POWDER I
NP POLLED MELODY MS 559F ... CHR GOLD OLYMPUS 331B
MAGS WINSOME

CED	BW	WW	YW	MA	CEM	SC	DOC	CW	RE	YG	MS	\$MI
8	-0.3	42	82	24	0	N/A	N/A	2	-.13	.10	.04	43

Due approx. 7/30/10 to MAGS Remote.

A complete bred heifer whose dam was a past Big Event Sale feature. She sells carrying the service of MAGS Remote.

392 | EXLR RITA 319U

LIM-FLEX COW (68/62.2) DBL PLD DBL BLK
12/14/2008 EXLR 319U LFF1922782

EXLR POLLED RESOLVE 175G ... KRMC BLACK LEGACY 917B
EXLR EXCELLANTE 251L LKCC SMITH CATTLE 110C
EXLR 199H WULFS FANFARE 4055F
EXLR 558F
JCL LODESTAR 27L HUNTS HI-LITER 245G
SKLS 901S LOGAN'S CHEERLEADER 280G
KAHN RITA B159 GAR PRECISION 1680
GAR NEW DESIGN 509

CED	BW	WW	YW	MA	CEM	SC	DOC	CW	RE	YG	MS	\$MI
9	0.1	45	88	35	-1	0.9	20	39	-.07	.19	.27	52

Due approx. 8/29/10 to Angus sire Dameron First Class.

This would be a nice addition to any program. Sired by the syndicated double homozygous sire, EXLR Excellante 251L.



LIMOUSIN *Fall-Calving Bred Heifers*



DAMERON FIRST CLASS

Reference sire

394 | EXLR MELODY 8501U

PUREBRED COW (93/86.5) DBL PLD BLK
3/28/2008 EXLR 8501U NPF1911637

EXLR POLLED RESOLVE 175G ... KRMC BLACK LEGACY 917B
EXLR EXCELLANTE 251L ... LKCC SMITH CATTLE 110C
EXLR 199H ... WULFS FANFARE 4055F
EXLR OSCAR 727G ... EXLR 558F
LIMOLYN MELODY ... POLLED DYNAMITE 5050C
MISS DS 2X
HIGHLAND DIVINE CMA 98D ... DOKI SHOE SHINE 11B
HIGHLANDBLACKBEAUTYCMA115

CED	BW	WW	YW	MA	CEM	SC	DOC	CW	RE	YG	MS	\$MI
6	2.2	41	75	33	0	1.1	18	19	.14	-.05	.02	43

Due approx. 8/1/10 to MAGS Remote.

This is somewhat an outcross pedigree sired by Excellante. Bred to Lewis Rillian, this should be an exciting mating!

396 | EXLR EMPRESS 8704U

PUREBRED COW (87/78.8) DBL PLD DBL BLK
9/20/2008 EXLR 8704U NPF1929821

GPFF BLAQUE RULON ... BLACK DIAMOND
CARROUSELS PEAK POWER ... QUAIL RUN RAMONA BP
HC POLLED MANHATTAN
HC CHERISH ... HACO MISTY MORNING
COLE MONTANA SKY 36M ... ANDERS JAG
EXLR EMPRESS 7215R ... COLE 87G
EXLR EMPRESS 5128J ... EXLR POLLED BENCHMARK709G
B & L EMPRESS 4145

CED	BW	WW	YW	MA	CEM	SC	DOC	CW	RE	YG	MS	\$MI
4	2.7	35	67	20	0	0.4	10	2	.57	-.12	-.11	37

Due approx. 8/22/10 to Angus sire Dameron First Class.

Sired by the calving-ease specialist, Peak Power and produced by a picture-perfect Montana Sky daughter!

398 | EXLR MISS EMMA 8715U

LIM-FLEX COW (75/67.8) DBL PLD DBL BLK
9/28/2008 EXLR 8715U LFF1929831

GPFF BLAQUE RULON ... BLACK DIAMOND
CARROUSELS PEAK POWER ... QUAIL RUN RAMONA BP
HC POLLED MANHATTAN
HC CHERISH ... HACO MISTY MORNING
WULFS GUARDIAN 5074G ... WULFS RAMBLER 8400X
EXLR MISS EMMA 014K ... WULFS EXAMPLE 5074E
EXAR MISS EMMA 515 ... OSU 6T6 ULTRA
B & L MISS EMMA 9089

CED	BW	WW	YW	MA	CEM	SC	DOC	CW	RE	YG	MS	\$MI
4	2.6	43	78	23	-1	0.3	19	4	.49	-.04	-.13	39

Due approx. 7/30/10 to Angus sire Dameron First Class.

This female is by Carousels Peak Power and was produced by a past sale feature who is a direct daughter of Wulf's Guardian.

393 | EXLR BLACKBIRD 8456U

PERCENTAGE COW (78/69.6) DBL PLD DBL BLK
3/4/2008 EXLR 8456U NXF1911608

JCL LODESTAR 27L ... HUNTS HI-LITER 245G
MAGS REMOTE ... LOGAN'S CHEERLEADER 280G
MAGS 13M ... MAGS JUMANJI
CARROUSELS LEGEND ... WK QUEEN LASSIE 0332
EXLR BLACKBIRD 113P ... COLE FIRST DOWN 46D
EXLR BLACKBIRD 078M ... COLE CATALINA 3309C
EXLR RIGHT ON TIME 106J
EXLR 521G

CED	BW	WW	YW	MA	CEM	SC	DOC	CW	RE	YG	MS	\$MI
9	1.1	48	90	24	4	0.7	17	30	.28	.10	.05	45

Due approx. 9/9/10 to Lewis Rillian 384R.

MAGS Remote has produced extremely nice, complete cattle, and this female is no exception. She carries the service of Lewis Rillian 384R.

395 | EXLR LAVA 8506U

PUREBRED COW (100/89.9) POLLED DBL BLACK
3/31/2008 EXLR 8506U NPF1952475

GPFF BLAQUE RULON ... BLACK DIAMOND
CARROUSELS PURE POWER ... QUAIL RUN RAMONA BP
TUBB FIRST CLASS 666 ... WULFS RAMBLER 8400X
TUBB MISS P UPDATE 089Y
JCL BLACK GRINDER ... TUBB GRINDER
EXLR LAVA N873 ... JCL MARDI GRAS
LOGAN S LAVA 826L ... MINE DEAD END 014J
LOGANS MAGIC ACT

CED	BW	WW	YW	MA	CEM	SC	DOC	CW	RE	YG	MS	\$MI
4	3.5	48	84	18	5	0.6	2	22	.58	-.08	-.09	42

Due approx. 8/21/10 to Angus sire EXAR Spartan 6225.

This intruding female is by the ever-popular Gold Medal Sire, Pure Power, and carries the services of EXAR Spartan whose calves look great!

397 | EXLR LADY BANDO 8706U

LIM-FLEX COW (50/45.4) DBL PLD DBL BLK
9/22/2008 EXLR 8706U LFF1930335

GPFF BLAQUE RULON ... BLACK DIAMOND
CARROUSELS PEAK POWER ... QUAIL RUN RAMONA BP
HC POLLED MANHATTAN
HC CHERISH ... HACO MISTY MORNING
EXAR NEW LOOK 2971 ... BON VIEW NEW DESIGN 1407
EXAR LADY BANDO 5962 ... N BAR PRIMROSE 2424
EXAR LADY BANDO 1554 ... TWIN VALLEY PRECISIONE161
EXAR LADY BANDO 9419

CED	BW	WW	YW	MA	CEM	SC	DOC	CW	RE	YG	MS	\$MI
3	1.7	47	86	26	-1	0.4	8	24	.10	.29	.31	53

Due approx. 7/29/10 to Angus sire EXAR Titlelist T011.

Don't overlook this mating. This heifer is bred to the Triple Crown Angus Champion Bull EXAR Titlelist T011!

399 | EXLR BELLE 8716U

PUREBRED COW (87/80.2) DBL PLD DBL BLK
9/29/2008 EXLR 8716U NPF1929832

GPFF BLAQUE RULON ... BLACK DIAMOND
CARROUSELS PEAK POWER ... QUAIL RUN RAMONA BP
HC POLLED MANHATTAN
HC CHERISH ... HACO MISTY MORNING
EXLR POLLED BENCHMARK709G ... WULFS DAWSON 4421D
EXLR BELLE 075K ... PMDB ALLIANCE
EXLR 513G ... CANE RIDGE MAVERICK 023D
C&G BELLE 428

CED	BW	WW	YW	MA	CEM	SC	DOC	CW	RE	YG	MS	\$MI
5	2.7	42	74	18	-2	0.4	11	13	.67	-.06	-.12	38

Due approx. 8/1/10 to MAGS Remote.

The dam side of this pedigree is vary recognizable at Express. The Belle family has produced many sale features and show contenders!



400 | EXLR POWER OF ONE 059W

LIM-FLEX COW (65/59.2) DBL PLD HOMO BLK(P)
2/16/2009 EXLR 059W LFF1937015

CARROUSELS PURE POWER. GPFF BLAQUE RULON
EXLR SATURN 040S TUBB FIRST CLASS 666F
EXLR BAMBI 787M. EXLR RIGHT ON TIME 106J
EXLR BAMBI 787M. EXLR BAMBI 001K
RODENS PRECISION 9021 GAR PRECISION 1680
MAGS POWER OF ONE 723P RODENS EMULOUS DELA 9019
MAGS GLORIA 250L DVFC COOKIE MONSTER 108H
MAGS GLORIA

CED	BW	WW	YW	MA	CEM	SC	DOC	CW	RE	YG	MS	\$MI
3	2.6	46	83	20	3	0.5	N/A	26	.21	.16	.13	47

Sired by the National Champion Bull, EXLR Saturn 040S and produced by a powerful Lim-Flex donor!

402 | EXLR BARB 153W

PERCENTAGE COW (17/15.9) HOMO PLD(P) DBL BLK
3/30/2009 EXLR 153W NXF1926567

GARDENS PRIME STAR N BAR PRIME TIME D806
EXAR PRIME STAR 70104 GREEN GARDEN JILT C242 S1
DAVIS LUCY 0407. GAR PRECISION 1680
BOYD LUCY 5007
EXLR PROMINENT 1023P. SUMMITCRESTHIGHPRIME 0H29
EXLR BARB 7168T EXLR LIBERTY 616L
EXLR BARB 170R. BON VIEW NEW DESIGN 1407
EXLR BARB 1027M

CED	BW	WW	YW	MA	CEM	SC	DOC	CW	RE	YG	MS	\$MI
10	-1.3	39	85	27	1	N/A	N/A	19	-.53	.57	.65	61

Sired by EXAR Prime Star. Don't overlook this balanced EPD Profile and her 61 for \$MI!

404 | EXLR REBECA 187W

PUREBRED COW (100/86.4) DBL PLD DBL BLK
3/1/2009 EXLR187W NPF1943766

GPFF BLAQUE RULON BLACK DIAMOND
LESF ASPHALT 9N QUAIL RUN RAMONA BP
GPFF EXTRA SWEET ELITE. LKCC TOMAHAWKS TOUCHDOWN
HC EXTRAORDINARY HCR 61X
WULFS DAWSON 4421D. LKCC TOMAHAWKS TOUCHDOWN
MISS WOLFETTE 4221S
EXLR REBECA 614H POLLED PACK LEADER 1182U
LVLS REBECA. WZRK MISS VICTOR 707T

CED	BW	WW	YW	MA	CEM	SC	DOC	CW	RE	YG	MS	\$MI
2	4.0	36	75	18	-4	1.0	12	-8	.14	-.05	-.14	36

A great opportunity to purchase genetics from the matriarch herself, EXLR Rebeca 614H. Sired by the phenotype sire LESF Asphalt 9N.

406 | EXLR EILEEN 8239W

LIM-FLEX COW (75/66.0) DBL PLD DBL BLK
3/21/2009 EXLR 8239W LFF1945175

KRVN NASKAR 013N GPFF BLAQUE RULON
RPLF RAMBO 202R WL JU JU GAL 149J
MEADO-WEST X202P. MEADO-WEST KENO 028
MEADO-WEST KISMET 009K
EXLR BLACK DAKOTA 612P AUTO BLACK DAKOTA 129J
EXLR EILEEN 082S EXLR REBECA 614H
EXLR EILEEN 7203N. EXLR GUARDIAN 461K
EXLR 536J

CED	BW	WW	YW	MA	CEM	SC	DOC	CW	RE	YG	MS	\$MI
7	-0.2	39	76	23	2	0.7	N/A	10	.10	.13	.00	41

This female is by Rambo who has produced several high-quality calves at Express and is now working as a herd sire for the Blaydes and Hicks Families in Kentucky.

401 | EXLR MISS EMMA 075W

LIM-FLEX COW (59/53.7) DBL PLD DBL BLK
2/20/2009 EXLR 075W LFF1924885

CARROUSELS PURE POWER. GPFF BLAQUE RULON
EXLR SATURN 040S TUBB FIRST CLASS 666F
EXLR BAMBI 787M. EXLR RIGHT ON TIME 106J
EXLR BAMBI 787M. EXLR BAMBI 001K
MCC NEW DAWN 4023. BOYD NEW DAY 8005
EXLR MISS EMMA 091S MCC MISS TRANSFORMATION
EXLR MISS EMMA 041P. DJ GENTLEMAN IN BLACK
EXLR MISS EMMA 1001L

CED	BW	WW	YW	MA	CEM	SC	DOC	CW	RE	YG	MS	\$MI
4	2.8	49	85	26	1	N/A	10	29	.11	.25	.09	46

This is a championship pedigree! The dam side of this female is responsible for producing a National Junior Lim-Flex Show Champion!

403 | DOGG TOTAL REPLAY 176W

LIM-FLEX COW (37/33.0) HOMO PLD(P) DBL BLK
4/14/2009 DOGG 176W LFF1929527

GARDENS PRIME STAR N BAR PRIME TIME D806
EXAR PRIME STAR 70104 GREEN GARDEN JILT C242 S1
DAVIS LUCY 0407. GAR PRECISION 1680
BOYD LUCY 5007
WL GATEWAY 87L. DVFC COOKIE MONSTER 108H
DOGG TOTAL REPLAY 165T O C C MISS BONANZA 939C
EXLR REPLAY 7169R LESF ASPHALT 9N
COLE 29M

CED	BW	WW	YW	MA	CEM	SC	DOC	CW	RE	YG	MS	\$MI
8	0.9	41	83	22	1	N/A	N/A	24	-.25	.40	.35	52

This is a unique opportunity to purchase a Lim-Flex female by the Triple Crown Champion Angus bull, EXAR Titlelist T011, and from by a past champion whose dam is Luvly 084F.

405 | EXLR REBECA 8200W

LIM-FLEX COW (37/32.7) DBL PLD DBL BLK
3/9/2009 EXLR 8200W LFF1935695

N BAR PRIME TIME D806. GARDENS PRIME TIME
GARDENS PRIME STAR N BAR MISS EMULOUS A404
GREEN GARDEN JILT C242 S1 ... SS TRAVELER 6807 T510
EXLR NEO 614N. GREEN GARDEN JILT 9242 S1
EXLR REBECA 070R AUTO BLACK DAKOTA 129J
DVFC REBECA 101M GREENWAY MISSEMULOUS 717
EXLR REBECA 609H DVFC ARROWHEAD 1004J

CED	BW	WW	YW	MA	CEM	SC	DOC	CW	RE	YG	MS	\$MI
12	-1.7	35	82	19	3	0.2	N/A	-1	-.36	.31	.28	48

Sired by Gardens Prime Star who excels in marbling genetics. Plus, with the Rebeca cow family backing her, one can't go wrong here!

407 | EXLR SUNNY 8306W

PUREBRED COW (93/84.3) HOMO PLD(P) DBL BLK
4/9/2009 EXLR 8306W NPF1935713

GPFF BLAQUE RULON BLACK DIAMOND
CARROUSELS PURE POWER QUAIL RUN RAMONA BP
TUBB FIRST CLASS 666F. WULFS RAMBLER 8400X
EXLR POLLED RESOLVE 175G ... TUBB MISS P UPDATE 089Y
EXLR SUNNY 792M KRMC BLACK LEGACY 917B
EXLR 5101F LKCC SMITH CATTLE 110C
LKCC EXPRESSWAY 193C
B21 OF SUNNYSLOPE PDC B21

CED	BW	WW	YW	MA	CEM	SC	DOC	CW	RE	YG	MS	\$MI
4	2.9	42	76	5	-2	0.7	2	13	.50	-.14	-.04	42

Sired by the Gold Medal sire Pure Power and produced by an excellent daughter of EXLR Polled Resolve.



110 Black Angus Replacement Heifers

This outstanding set of heifers are high-volumed, big-boned, feminine and moderate in their make up. They sell AI'd to EXAR 263C, the sire of the high-selling sire group in the Express Ranches 2009 Spring Bull Sale. This set of fancy heifers should wean a whale of a set of calves!

Lot	Tag Numbers	Price
501	_____	_____
502	_____	_____
503	_____	_____
504	_____	_____
505	_____	_____
506	_____	_____
507	_____	_____
508	_____	_____
509	_____	_____
510	_____	_____
511	_____	_____
512	_____	_____
513	_____	_____



Lot	Tag Numbers	Price
514	_____	
515	_____	
516	_____	
517	_____	
518	_____	
519	_____	
520	_____	
521	_____	
522	_____	



EX GENETIC OPPORTUNITIES

April 30, 2010

Extra Value Grass Time Sale

August 27 & 28, 2010

Annual Angus Production Sale
"The Big Event VIII"

October 4, 2010

Rancher's Bull & Commercial Female Sale

November 6, 2010

Annual Limousin Production Sale
"Fast Forward XVII"

November 9, 2010

Express Ranches Customer Appreciation Sale
Apache, OK

November 11, 2010

Express Ranches Feeder Calf Sale
Apache, OK

March 3 & 4, 2011

Express Annual Spring Bull & Commercial Female Sale

March 2011

Annual Honor Roll Show Prospect Sale

**All Express Sale events take place
at the ranch headquarters in Yukon, OK,
unless otherwise indicated*



Selling 600+ Head

110 Angus Bulls

100 Purebred Angus Spring-Calving Pairs

20 Fancy, Angus & Limousin Show Heifers

120 Limousin & Lim-Flex Lots (Spring & Fall Pairs)

100 Commercial Angus Replacement Heifers

30 Commercial Angus Pairs

EXPRESS RANCHES PERSONNEL



Jeff Eckhoff
Angus Division
Manager



Gayle Eckhoff
Angus Records



Cowherd & Production

Jimmie Smith, Emilio Diaz, Darrel Weldon, Mick Douglas, Brent Lynn



Dan Kelley
Show Barn
Assistant Manager



Brian Clark
Sale Cattle
Assistant Manager



Miles Shout
Sale Cattle
Assistant Manager



Cindy Pribil
Partnership Records



Cowherd & Production

J.W. Prince & Jimmie Smith



Cowherd & Production
Brandon Dersch



Jason Shepard
Express Ranches
North Div. Manager



Darcy Reheman
Ranch Accountant



Reproduction

Roy Middleton, Manager
Stuart Schultz



Construction

Bryan Brewster, Manager
Trent Brewster, Assistant Construction



Michelle Vinka
Express Ranches
North Division



First-Class Postage • Dated Material • Do Not Delay

The logo for Express Ranches features the letters 'EX' in a bold, sans-serif font, enclosed within a white rope-like arch. Below this, the word 'Express' is written in a bold, italicized sans-serif font with a horizontal line underneath. The word 'Ranches' is written in a white, cursive script font below 'Express'.

EX
ExpressSM
Ranches

2202 N. 11th • Yukon, Oklahoma 73099
www.expressranches.com

