



EX
Express
Ranches

ANNUAL SPRING BULL

& COMMERCIAL FEMALE SALE

THURSDAY, MARCH 5, 2009

75 LIMOUSIN & LIM-FLEX BULLS

225 ANGUS FEMALES

FRIDAY, MARCH 6, 2009

522 ANGUS BULLS



AT THE RANCH | YUKON, OKLAHOMA

On Behalf of Express Ranches Welcome...



2202 N. 11th Street
Yukon, Oklahoma 73099



Welcome to Express Ranches for our 15th Annual Spring Bull Sale. We cherish our past customers and appreciate your interest in our offering whether you are a past customer or if this is your first time to look over our genetics.

Our goals at Express have remained constant the past 15 years. We constantly strive to produce the best Angus and Limousin bulls possible and back those genetics with the best service in the industry. As we prepare for this sale, we recognize there is uncertainty in the economy and in the beef business. However we think when you analyze the beef industry there is cause for great optimism long-term as our cattle numbers are historically low and worldwide demand for beef continues to improve.

While our objective is to produce balanced trait, problem free cattle that have moderate birth weights with excellent growth, moderate milk and superior carcass traits for both marbling and ribeye, I felt I would highlight a few of the facts on the Angus offering. Of the 523 bulls, 360 are a 3.0 or less for Birth Weight EPD; 237 bulls have greater than a 15 sq. in. ribeyes; 395 bulls have adjusted Yearling Weights over 1,200 lbs. with 78 over 1,400 lbs. on Yearling Weight; and 113 head had a Yearling Weight EPD of greater than 100 lbs..

With all of us experiencing economic challenges, we feel one of the most important decisions we have to make is in bull selection. Proper bull selection allows us to optimize our opportunities to turn a profit and maximize our land, labor, and cow herd.

At Express we are constantly striving to blend technology with common sense to supply you, our customer, with the best bulls we can produce.

If Kevin, Mark, Donnie, Dustin, John, I or any of the crew can answer any questions or supply additional information don't hesitate to call.

Thanks for your interest,

Jarold Callahan



P.S.
ALL BULLS ARE TESTED AM-FREE

SALE SCHEDULE

WEDNESDAY, MARCH 4, 2009

12:00 p.m. - Bulls & Females Available for Viewing

MOTEL ACCOMODATIONS

Hampton Inn, Yukon, OK

(I-40 & Garth Brooks Blvd.), (405) 350-6400,
just 4 mi. south of ranch

Best Western, Yukon, OK

(I-40 & Mustang Rd.), (877) 429-4795,
10 minutes from the ranch.

Comfort Inn & Suites

(I-40 & Mustang Rd.), (405) 577-6500,
10 minutes from the ranch.

Hilton Garden Inn, Oklahoma City, OK

(I-40 & Meridian), (405) 942-1400

*Ask for the Express Ranch
block of rooms at each hotel.*

THURSDAY, MARCH 5, 2009

11:30 a.m. - Lunch

12:30 p.m. - Limousin & Lim-Flex Bull Sale

3:00 p.m. - Registered & Commercial Female Sale

4:00 p.m. - Hors d'oeuvres & Viewing of Angus Bull Offering

DOWNLOAD SALE

CATALOGS ONLINE AT:

www.ExpressRanches.com



FRIDAY, MARCH 6, 2009

7:30 a.m. - Breakfast Burritos, Coffee, Juice and
Pastries

10:00 a.m. Angus Bull Sale

AIR TRANSPORTATION

Will Rogers World Airport in Oklahoma City
is only 15 minutes from the Yukon ranch and
is served by most major airlines.

For assistance with travel arrangements,
please call:

Express Travel Service (800) 828-3124,
or Express Ranches (800) 664-3977.

2202 N. 11th Street, Yukon, Oklahoma 73099 • Bob Funk, Owner • Jarold Callahan, President • 800-664-3977 • 405-350-0044

www.expressranches.com

WELCOME TO *EXPRESS RANCHES*



Express Ranches Personnel, as pictured from left to right.

Mark Squires, Office Administrator (405) 350-0044 - office
 Jarold Callahan, President (405) 590-3061 - cell
 Donnie Robertson, Vice President of Marketing (405) 206-1886 - cell
 Kevin Hafner, Vice President of Operations (405) 641-8100 - cell
 John Edwards, Vice President (325) 248-4453 - cell
 Jason Shepard, Herd Manager - (405) 245-9627
 Dustin Layton, Marketing Representative - (405) 464-2455



Jason Shepard



Dustin Layton

Authorized Marketing Agents

National Cattle Services Eddie Sims - (580) 492-4590 or 595-1626
 Ellis Management Group Dan Ellis - (406) 698-3783
 MCS Auction Service..... Matt Sims - (405) 641-6081
 Steven Hines..... (352) 258-5173
 Joe Paul Stuart (903) 278-4718
 Grassroots Genetics Mark Smith - (515) 229-5227
 R&R Marketing Randy Ratliff - (615) 330-2735
 Northwestern Sales Rep..... Matt Opperman - (405) 334-1681



**Sale-Day Phone Number:
(405) 350-0044**

**Bid Online Live:
Live Auctions.TV**

2202 N. 11th Street, Yukon, Oklahoma 73099
 800-664-3977 • 405-350-0044 • www.expressranches.com

“From all of us at Express Ranches, we invite you to attend our Annual Spring Bull and Commercial Female Sale.”

All Bulls Selling Are Tested AMF (curly calf-free)

Location: The ranch and sale headquarters is located west of Oklahoma City just north of Yukon, OK. Take the Garth Brooks exit (Exit 136) off of I-40 in Yukon. Go 3.5 miles north. The sale entrance is the first entrance to the ranch on the east side of the road.

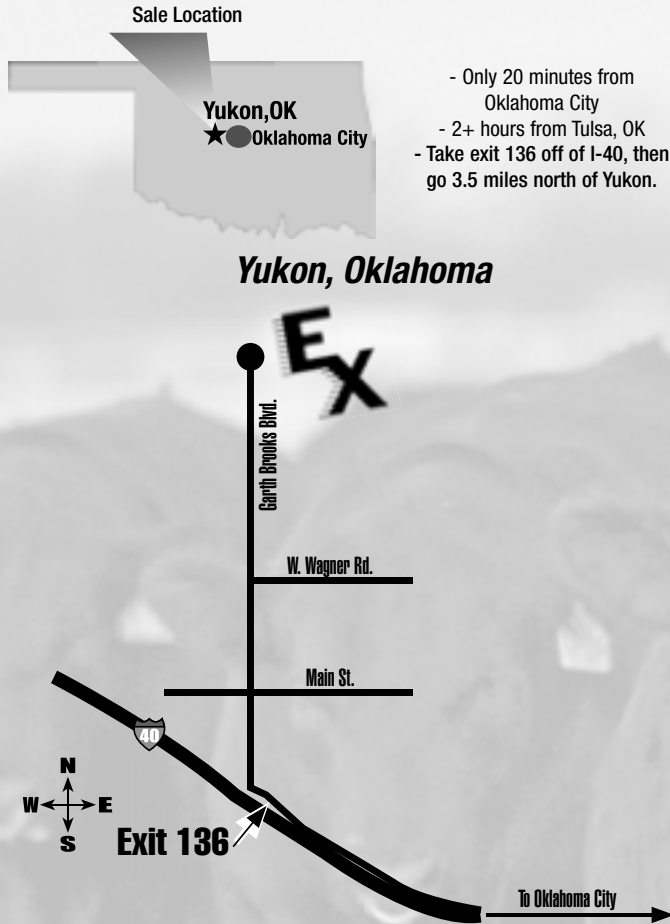

March 5 & 6, 2009

Express Annual Spring Bull & Commercial Female Sale

March 15, 2009

Honor Roll Show Prospect Sale

May 1, 2009

Extra Value Grass Time Sale

September 7, 2009

Annual Angus Production Sale
"The Big Event VII"

October 5, 2009

Rancher's Bull & Commercial Female Sale

November 7, 2009

Annual Limousin Production Sale
"Fast Forward XV"

November 10, 2009

Express Ranches Customer Appreciation Sale
Apache, OK

November 12, 2009

Express Ranches Feeder Calf Sale
Apache, OK

*All Express Sale events take place
at the ranch headquarters in Yukon, OK,
unless otherwise indicated

**DOWNLOAD SALE CATALOGS ONLINE AT:
www.ExpressRanches.com**



Sale Staff & Livestock Publication Representatives

Eddie Sims, Jim Birdwell & Steve Dorran	Angus Auctioneers
Bruce Brooks, Ronn Cunningham.....	Limousin Auctioneers
Terry Cotton, <i>Angus Journal</i>	(816) 233-1320
Matt Caldwell, <i>Angus Journal</i>	(913) 755-1105
A.J. Smith, <i>Oklahoma Cowman</i>	(405) 235-4391
Chisolm Kinder, <i>Oklahoma Cowman</i>	(405) 747-4683
Delvin Heldermon, Special Assignment	(580) 622-4016
Doug Paul & Jeff Hallowell, <i>Stock Exchange</i>	(405) 840-3915
Matt Sims, MCS Auction Services	(405) 641-6081
Clint Symes, <i>Limousin World</i>	(405) 255-5708
Phil Stoll, <i>Weekly Livestock Reporter</i>	(817) 366-7332
John Andras, <i>Weekly Livestock Reporter</i>	(817) 789-7352
Justin Stelzer, Special Assignment	(817) 992-7059
Wade Perks, <i>The Cattleman</i>	(817) 916-1781
Ken Rockenbaugh, <i>High Plains Journal</i>	(580) 327-3050
Mark Smith, Grassroots Consulting	(515) 229-5227

EXPRESS RANCHES

Absentee Bidding Process

Live Internet Bidding will be available for the Express Ranches Spring 2009 Bull Sale

Express Ranches invites those who are unable to attend to be a part of the action!

We would never want to give someone an excuse to NOT attend our event, but if the situation arises, we have you covered. With the help of LiveAuctions.tv, we are now able to give you a live connection to the auction.

Real-time bidding will be available via the Internet for this sale. Live audio and live video will allow buyers to bid on animals as if they were present at the sale. Buyers must create an account prior to the sale. Please visit <http://LiveAuctions.tv> to create an account. Instructions are available at <http://LiveAuctions.tv> to walk you through the set-up process, contact Brad Fahrmeier at 816-392-9241 or brad@LiveAuctions.tv

LiveAuctions.TV

Also a first at Express Ranches, all Bulls will be seen BIGGER THAN LIFE!

Cattle In Motion Video and Promotions will video all bulls prior to the auction. All bulls will be on the BIG SCREEN at the auction. We feel seeing bulls in their natural state can be a huge advantage to you our customer. This will also allow us to send a video CD of all sale bulls to those of you who would like to get your homework done early. Please contact the Express Ranches office to reserve your copy. So whether in our bleachers or in your easy-chair, we hope you'll join us!



Cattle In Motion

BULL GUARANTEE

All bulls selling have passed a Breeding Soundness Exam 30- 45 days prior to the sale. We feel this is the best estimate we have to predict bulls that will go out and service as many cows as possible in the required time period.

Although all bulls have passed a BSE, we know certain problems can arise after you receive your purchase. To help ensure your investment, Express Ranches will guarantee all bulls selling for \$1,500 or more against breeding injury, and **to be sound breeders for the first breeding season. Breeding season is defined as the 90-day period following the first turnout of the bulls.**

This means that if you don't intend to use the bull for some time after purchase, we suggest an additional BSE by your Licensed Vet to assure the highest conception rates possible.

Checking your bulls prior to turn out each year is cheap insurance to assure your bull is ready to go!

If a problem arises, contact us and we will provide a replacement bull if available, or if the buyer prefers, credit toward a bull will be given in the upcoming sale, less salvage value of the injured bull. Please notify us as soon as possible should injury or problem occur and prior to the injured bull being sold for salvage.

VOLUME DISCOUNTS

In an effort to show our appreciation to our loyal customers, we once again will be offering our VOLUME DISCOUNTS! Remember, if you need a large number of bulls we have you covered!

5-9 BULLS

WE'LL TAKE OFF 5% PURCHASE PRICE AT SETTLEMENT
10 OR MORE, MAKE IT 10%

We hope this will make it a little easier to fill the truck!

FREE BULL DELIVERY TO CENTRAL POINTS

Transportation costs for livestock are currently at an all-time high. We also hope to limit the amount of unnecessary extra time bulls spend on the trailer in transit to your ranch. Because of these factors Express Ranches is implementing the following delivery policy.

The central points for delivery will include auction barns, vet clinics and ranches that offer to serve as a delivery point. We will map out the route after the sale and do our best to get your bulls to you as quickly and conveniently as possible.

We simply ask for your cooperation in arranging the delivery of your bulls. This will keep the bulls from being on the truck too long and therefore get your bulls to you in the best condition possible.

Please assist us by leaving the correct contact people and numbers so our staff can keep you informed as to the status of your delivery.

We will also be offering a **\$50 PER HEAD REBATE** for customers that arrange to pick up their bulls here at our sale location within one week of the sale.



Angus Breakdown and Sire Listing

Sons Selling

Stevenson MoneyMaker R185 ...	90
EXAR 263C	69
BC 7022 Raven 7965.....	59
EXAR New Look 2971	37
Basin Franchise P142	34
Schurrtop MC 2500	26
Rito 112 of 2536 Rito 616	25
EXAR Lutton 1831	17
BR Midland	16
Predestined	14
EXG New Frontier 41175.....	11
E&B 1680 Precision 1023	11
EXAR Rito 5118 of Rito 112.....	10
EXAR Pit Boss 409	8
S S Objective T510 OT26	8
Bon View New Design 1407	7
Gardens Prime Star.....	6

Sons Selling

H A Image Maker 0415	6
J & J Double Take 550	5
EXAR Sudden Impact 1537	4
E&B 878 New Design 435.....	4
H S A F Bando 1961.....	4
S A V 8180 Traveler 004	3
EXAR Imaging 6408	2
EXAR No-Nonsense 3939.....	2
B C Marathon 7022.....	2
Baldrige Kaboom K243 KCF	2
Basin Up The Limit.....	2
Connealy Power One.....	2
Mytty In Focus	2
O C C Legend 616L.....	2
Quaker Hill Objective 3J15.....	2
Woodhill Foresight.....	2

Calving-Ease Rating

- ★ ★ ★ ★ Excellent calving-ease, use with confidence on any type of heifers.
- ★ ★ ★ Superior calving-ease, should work with most heifers and most situations.
- ★ ★ Moderate calving-ease, most people will use these bulls on cows, but they can be used on heifers if calving-ease is of less concern.
- ★ We recommend these bulls for use on cows.

Express Ranches Bull Development

All bulls are developed on a high roughage ration from weaning until sale time in large traps allowing them to get out and be bulls! We feed to obtain optimum performance while not sacrificing longevity! While extreme weights are impressive, we feel keeping cattle sound and functional are equally important. We have spent countless hours developing a feeding program that not only allows us to amplify the genetic potential, but keeps the cowman in mind that purchases him. All Bulls are on a 40-45% hay-based ration fed not over 3% of body weight. After all scan data is retrieved, bulls are backed off of feed, and hardened up to first turn out condition. This allows us to eliminate the bulls that fail to respond when conditioning for the upcoming sale.

To sum it up, we try to get the bulls into the same shape we like to buy them in!

Express Ranches Vaccination Schedule & Feeding Program

Recommended by Dr. L.D. Barker, Professional Animal Health, Newcastle, Oklahoma

TIMING	PRODUCT SUGGESTION
Birth	CalfGuard (if needed) ¹
3 Months	Bovi-shield Gold 5 Cavalry 9 Mycoplasma/Pasturella Implant
Weaning	Bovi-shield Gold 5 Spirovac ³ Cavalry 9
14 Days Postweaning	BV Gold 5/Cavalry/Spirovac
Prebreeding (heifers/developing bulls)	Bovi-shield Gold FP 5 VL5 Ivomec
Prebreeding (cows/bulls annually)	Bovi-shield Gold FP 5 VL5 Spirovac ³ Ivomec
Pregnancy Exam (cows/bulls annually)	Leptoferm 5 Ivomec



Dr. L.D. Barker

- ¹ Rota-corona virus vaccine administered prior to nursing.
- ² May be given to calves nursing pregnant cows if cows have been vaccinated within the previous year with Bovi-Shield (or PregGuard).
- ³ Spirovac should be administered to breeding animals twice at 4-6 week intervals the first year of administration. Spirovac should be administered as early in life as possible (after 4 weeks of age) to provide immunity prior to exposure and potential development of the carrier state. A preweaning/weaning period is included in the protocol. However, this could be given at branding (followed by a 2-4 week booster) or twice prior to breeding.

Notes

No more than three gram (-) vaccines administered at one time
 "5-way" Lepto administered twice annually (~ 6 month intervals) in "high risk" herds and once annually in "low risk" herds
 Spirovac administered twice the first year and once annually.
 Spirovac titers may be a problem for export requirements or AI centers. Consult your veterinarian or AI center personnel prior to administration to breeding animals destined for export or semen collection.
 Bovi-Shield may be used in calves nursing pregnant heifers/cows or in pregnant heifers/cows if the heifers/cows were vaccinated within 12 months. Bovi-Shield must be given initially to open females.
 ScourGuard 3 (K)/C should be administered pre-calving if calf scours is a problem. This should be administered twice (at least two weeks apart) the first year, with the second dose given 2-3 weeks before calving. A single annual booster may be given 2-3 weeks before each subsequent calving. Heifers' calves are twice as likely to develop scours as calves born to mature cows.

You're On Your Way To Receiving Premiums For Your Next Calf-crop.

**The Transferred Registration Paper
Is the beginning ...**

**Proper Management and Records
Is the Key ...**

**Enrollment in AngusSource®
Is the Payoff.**



**We want to help you market your calves.
Contact us today to find out more.**

**816-383-5100 ■ angussource@angus.org
www.angussource.com**

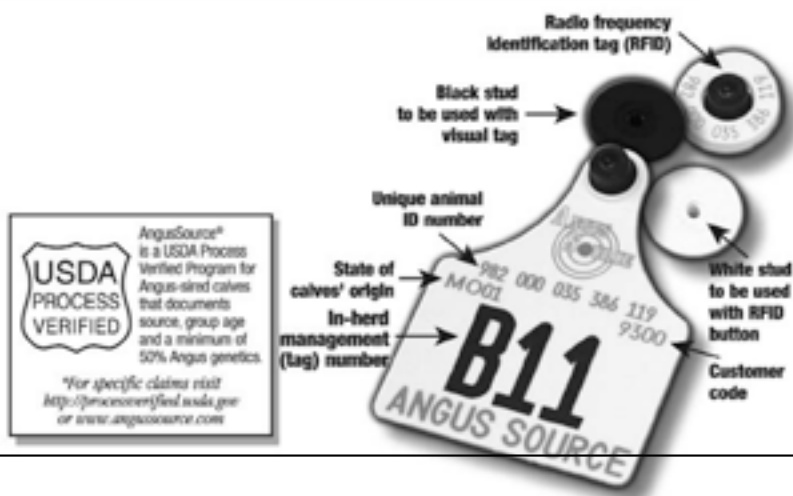

2009 Grand Champion Angus Carload National Western Stock Show





LOT 1

1 | EXAR UNSTOPPABLE 8011

Reg. No: 15934916 Tattoo: 8011 DOB: 1/3/2008

BON VIEW NEW DESIGN 1407 ... B/R NEW DESIGN 036
EXAR 263C ... BON VIEW PRIDE 664
 EXAR JUNE C 3577 BR MIDLAND
 PAF 9611 616 1161
 N BAR EMULATION EXT EMULATION N BAR 5522
G A R EVAS EXT 1525 ... N BAR PRIMROSE 2424
 G A R BANDO 338 TEHAMA BANDO 155
 9J9 G A R 246

Act. BW
74
 Adj. WW
684
 Adj. YW
1,486
 Adj. SC
35.0
 Adj. IMF
5.34
 Adj. REA
15.5

CED	BW	WW	Milk	YW	SC	SEN	MARB	REA	Fat
+5	+2.7	+50	+24	+96	+0.12	-4.27	+0.44	+0.09	+0.027
Calving-Ease	\$W (Weaning)	\$F (Feedlot)	\$G (Grid)	\$B (Beef)					
★★★	+24.43	+35.20	+22.71	+49.43					

Ranks in the Top 25% for WW EPD, 15% for YW EPD, 25% for Milk EPD, 25% for Marb EPD, 20% for \$B, an Outstanding Yearling Weight of 1486, and a Big Ribeye of 15.5 sq in.

Selling 1/2 Semen Interest and 1/2 Possession.
 Will see heavy service at Express Ranches.

As the lead-off bull of the 2009 Grand Champion Carload of Bulls at the National Western in Denver, Unstoppable grabbed the attention of several cattlemen as the big, stout son of EXAR 263C, the total performance sire, out of one of Jarold Callahan's all-time favorite females, EXT 1525.

The dam of Unstoppable possesses a truly unique combination of power, structural correctness, femininity and broodiness in one package. And even at almost 14 years of age, she is the picture of youth and exhibits incredible udder and teat quality.

Sisters of Unstoppable are quickly joining the ranks as elite and outstanding donor females for the Express Ranches ET Center.



G A R EVAS EXT 1525

Dam of Lot 1



EXAR 263C

Sire of Lot 1



LOT 3



LOT 4

3 | EXAR UNEXPECTED 8620

Reg. No: 15937373 Tattoo: 8620 DOB: 1/1/2008

BOYD ON TARGET 1083 S A F 598 BANDO 5175
 STEVENSON MONEYMAKER R185 BOYD FOREVER LADY 7095
 STEVENSON CLOVA PRIDE L888 VDAR AMBUSH 2478
 BR MIDLAND TWIN VALLEY PRECISION E161
 EXAR EVERGREEN 6492 BR ROYAL LASS 7036-19
 EXG EVERGREEN M36 R3..... C A FUTURE DIRECTION 5321
 R3 EVERGREEN K132

Act. BW 84
 Adj. WW 793
 Adj. YW 1,444
 Adj. SC 39.0
 Adj. IMF 6.20
 Adj. REA 15.0

CED	BW	WW	Milk	YW	SC	\$EN	MARB	REA	Fat
+4	+2.9	+54	+21	+103	+0.80	-3.99	+0.69	+0.05	+0.043
Calving-Ease	\$W (Weaning)	\$F (Feedlot)	\$G (Grid)	\$B (Beef)					
★★★	+23.69	+40.82	+27.10	+53.24					

Ranks in the Top 10% for WW EPD, 5% for YW EPD, 4% for Marb EPD, 15% for \$B, an Outstanding Yearling Weight of 1444, an Elite IMF Scan of 6.20%, and a Big Ribeye of 15.0 sq in.

Selling 2/3 Semen Interest and Full Possession.

Unexpected is a big-topped, high-IMF MoneyMaker son who records a 793-lb weaning weight and is out of a high-producing 2-year-old!

4 | EXAR UNITED 8659

Reg. No: 15937405 Tattoo: 8659 DOB: 1/4/2008

BOYD ON TARGET 1083 S A F 598 BANDO 5175
 STEVENSON MONEYMAKER R185 BOYD FOREVER LADY 7095
 STEVENSON CLOVA PRIDE L888 VDAR AMBUSH 2478
 RITO 616 OF 4B20 6807 D H D TRAVELER 6807
 EXAR MISS TRAVELER 6316 R3 RITA 4B20 OF OFB1 BANDO
 EXAR MISS TRAVELER 4197 BR MIDLAND
 EXAR MISS TRAVELER 239

Act. BW 84
 Adj. WW 790
 Adj. YW 1,464
 Adj. SC 38.0
 Adj. IMF 4.73
 Adj. REA 14.5

CED	BW	WW	Milk	YW	SC	\$EN	MARB	REA	Fat
+4	+2.5	+54	+18	+106	+0.69	-2.26	+0.40	-0.01	+0.015
Calving-Ease	\$W (Weaning)	\$F (Feedlot)	\$G (Grid)	\$B (Beef)					
★★★	+22.80	+43.98	+21.83	+49.47					

Ranks in the Top 10% for WW EPD, 3% for YW EPD, 20% for \$B, an Outstanding Yearling Weight of 1464.

Selling 2/3 Semen Interest and Full Possession.

United is another top MoneyMaker son who weaned at 790 lbs. off of a 2-year-old first-calf heifer that traces to the same phenomenal cow family as GT Miss Traveler 58, as well as tracing direct to the \$50,000 EXAR Miss Traveler 239.



6 | EXAR UNUSUAL 81100

Reg. No: 15969702 Tattoo: 81100 DOB: 2/14/2008

Act. BW 94
Adj. WW 765
Adj. YW 1,383
Adj. SC 36.0
Adj. IMF 5.61
Adj. REA 16.0

S S OBJECTIVE T510 OT26 S S TRAVELER 6807 T510
 QUAKER HILL OBJECTIVE 3J15 S S MISS RITA R011 7R8
 QUAKER HILL QUEEN 1L4 BW/QHF BLACKCAP LAD
 ANKONY QUEEN Q H F R981
 GARDENS EXPEDITION N BAR EMULATION EXT
 BASIN CHLOE 812L GREEN GARDEN GINA 2268 S2
 BASIN CHLOE 6198 BASIN AMBUSH 3905
 BASIN CHLOE 938F

CED	BW	WW	Milk	YW	SC	\$EN	MARB	REA	Fat
+6	+1.5	+63	+24	+113	+0.35	-9.83	+0.38	+0.29	+0.025
Calving-Ease		\$W (Weaning)	\$F (Feedlot)	\$G (Grid)	\$B (Beef)				
★★★		+30.30	+47.72	+24.45	+52.43				

Ranks in the Top 1% for WW EPD, 1% for YW EPD, 25% for Milk EPD, 20% for REA EPD, 15% for \$B, and a Big Ribeye of 16.0 sq in.

Selling 1/2 Semen Interest and 1/2 Possession.

WOW! Here is an excellent outcross option who is a son of Basin Chloe 812L, the \$250,000 Express, Basin and 44 Farms donor, which makes EXAR Unusual 81100 a maternal brother to Basin Franchise 142P, the calving-ease specialist. As the youngest member of the 2009 NWSS Grand Champion Carload and with the extreme Birth EPD (1.5) to Yearling EPD (+113) spread, this son of Objective 3J15 is certain to make his mark in the beef industry as an elite beef sire.

He should sire progeny with that same combination of performance, muscle and volume the sons of Basin Chloe 812L have become known to produce.



ANGUS

17.2 sq. in. Ribeye & 930-lb. Weaning Weight Member of the NWSS Grand Champion Carload



LOT 7

7 | EXAR ULTIMATE 8677

Reg. No: 15949783 Tattoo: 8677 DOB: 1/9/2008

Act. BW
90
Adj. WW
930
Adj. YW
1,437
Adj. SC
34.0
Adj. IMF
4.21
Adj. REA
17.2

B C MARATHON 7022.....	O C C KIRBY 633K
BC 7022 RAVEN 7965	GIBBET HILL MIGNONNE E37
O C C BLACKBIRD 796F.....	O C C BONANZA 880B
	O C C BLACKBIRD 779A
NORTHERN IMPROVEMENT 4480 GF..	TC STOCKMAN 365
EXAR HEATHER LASS 725	BLACKCAP OF R R 5367
EXAR HEATHER LASS 9415.....	KRUGERRAND OF DONAMERE 490
	V D A R HEATHER LASS 43

CED	BW	WW	Milk	YW	SC	SEN	MARB	REA	Fat
+1	+4.2	+51	+24	+91	-0.45	-2.99	+0.20	+0.39	-.004
Calving-Ease		\$W (Weaning)		\$F (Feedlot)		\$G (Grid)		\$B (Beef)	
★		+23.16		+29.77		+22.70		+42.91	

Ranks in the Top 20% for WW EPD, 25% for YW EPD, 25% for Milk EPD, 10% for REA EPD, an Outstanding Yearling Weight of 1437, and a Big Ribeye of 17.2 sq in.

Selling 1/2 Semen Interest and 1/2 Possession After Show Career.

When you are the top weaning weight calf out of the nearly 2000 spring Angus calves at Express, it is obvious why your name is "Ultimate." Keep in mind that Ultimate is a natural calf out of a first-calf heifer to boot!

If red-meat production is the ultimate goal in your operation, look no farther than this big-Ribeyed (17.2 sq in) and top weaning weight bull at Express. All that and he is a member of the NWSS Grand Champion Carload!



LOT 8



LOT 9

8 | EXAR UNRAVEL 82012

Reg. No: 15955817 Tattoo: 82012 DOB: 1/10/2008

BOYD ON TARGET 1083	S A F 598 BANDO 5175	Act. BW	82
STEVENS ON MONEYMAKER R185	BOYD FOREVER LADY 7095	Adj. WW	803
STEVENS ON CLOVA PRIDE L888	VDAR AMBUSH 2478	Adj. YW	1,408
	STEVENS ON CLOVA PRIDE 712H	Adj. SC	39.0
EXAR NEW LOOK 2971	BON VIEW NEW DESIGN 1407	Adj. IMF	4.08
EXAR RITA 4884	N BAR PRIMROSE 2424	Adj. REA	16.9
G A R EXT 1206	N BAR EMULATION EXT		
	G A R 6807 TRAVELER 774		

CED	BW	WW	Milk	YW	SC	SEN	MARB	REA	Fat
+4	+3.2	+56	+25	+103	+0.66	-7.67	+0.35	+0.09	+0.031
Calving-Ease		\$W (Weaning)		\$F (Feedlot)	\$G (Grid)		\$B (Beef)		
★★		+25.26		+40.02	+20.01		+45.03		

Ranks in the Top 10% for WW EPD, 5% for YW EPD, 20% for Milk EPD, an Outstanding Yearling Weight of 1408, and a Big Ribeye of 16.9 sq in. *Selling 2/3 Semen Interest and Full Possession.*

Unravel 82012 is another big-growth son of MoneyMaker, whose sons dominated the NWSS Grand Champion Carload. Dam was the \$40,000 selection of Pecan Valley Ranch and is an incredible brood cow with excellent rib, volume and udder quality.

9 | EXAR USEFULL 82017

Reg. No: 15955821 Tattoo: 82017 DOB: 1/10/2008

BOYD ON TARGET 1083	S A F 598 BANDO 5175	Act. BW	86
STEVENS ON MONEYMAKER R185	BOYD FOREVER LADY 7095	Adj. WW	850
STEVENS ON CLOVA PRIDE L888	VDAR AMBUSH 2478	Adj. YW	1,528
	STEVENS ON CLOVA PRIDE 712H	Adj. SC	37.0
B/R NEW DESIGN 036	V D A R NEW TREND 315	Adj. IMF	4.22
G A R NEW DESIGN 6231	B/R BLACKCAP EMPRESS 76	Adj. REA	16.3
G A R PRECISION 1928	G A R PRECISION 1680		
	G A R EXT 614		

CED	BW	WW	Milk	YW	SC	SEN	MARB	REA	Fat
+5	+3.1	+53	+25	+98	+0.53	-6.00	+0.54	+0.03	+0.021
Calving-Ease		\$W (Weaning)		\$F (Feedlot)	\$G (Grid)		\$B (Beef)		
★★		+25.06		+36.05	+22.88		+55.83		

Ranks in the Top 15% for WW EPD, 10% for YW EPD, 20% for Milk EPD, 15% for Marb EPD, 10% for \$B, an Outstanding Yearling Weight of 1528, and a Big Ribeye of 16.3 sq in. *Selling 1/2 Semen Interest and 1/2 Possession.*

EXAR Usefull 82017 posts one of the largest yearling weights in the 2009 Spring Bull Sale and is a son of the \$180,000-valued 6231 who is a granddaughter of the Immortal "614."



LOT 10

10 | EXAR UNDOUBTEDLY 81009

Reg. No: 15934946 Tattoo: 81009 DOB: 1/10/2008

BOYD ON TARGET 1083 S A F 598 BANDO 5175
STEVENS ON MONEYMAKER R185 BOYD FOREVER LADY 7095
 STEVENSON CLOVA PRIDE L888 VDAR AMBUSH 2478
 STEVENSON CLOVA PRIDE 712H
 G A R GRID MAKER..... G D A R TRAVELER 044
G A R GRID MAKER 312 G A R PRECISION 2536
 G A R 6148 EMULATION 1119 ... FINKS 5522-6148
 G A R 6807 TRAVELER 504

Act. BW 81
 Adj. WW 883
 Adj. YW 1,573
 Adj. SC 42.0
 Adj. IMF 4.90
 Adj. REA 15.7

CED	BW	WW	Milk	YW	SC	SEN	MARB	REA	Fat
+2	+5.5	+60	+19	+106	+1.40	-3.15	+0.34	+0.14	+0.036
Calving-Ease	\$W (Weaning)	\$F (Feedlot)	\$G (Grid)	\$B (Beef)					
★	+20.55	+41.53	+16.81	+49.70					

Ranks in the Top 2% for WW EPD, 3% for YW EPD, 20% for \$B, an Outstanding Yearling Weight of 1573, and a Big Ribeye of 15.7 sq in.

Selling 1/2 Semen Interest and 1/2 Possession.

EXAR Undoubtedly 81009 was selected to be the "ANCHOR" of the 2009 NWSS Grand Champion Carload, because he undoubtedly possessed the power, big hip and tremendous body depth to leave that lasting impression on the Judges of this annual event.

A flushmate to 81009 was also the NWSS Angus Winter Heifer Calf Champion and they are both out the \$100,000 Grid Maker 312 who was purchased by Limestone LLC in the record-setting 2007 Big Event.



11 | EXAR UNANIMOUS 81010

Reg. No: 15934947 Tattoo: 81010 DOB: 1/11/2008

Act. BW 77
Adj. WW 720
Adj. YW 1,344
Adj. SC 40.0
Adj. IMF 4.44
Adj. REA 17.2

BOYD ON TARGET 1083 S A F 598 BANDO 5175
STEVENS ON MONEYMAKER R185 BOYD FOREVER LADY 7095
STEVENS ON CLOVA PRIDE L888 VDAR AMBUSH 2478
LEACHMAN RISING SUN. STEVENS ON CLOVA PRIDE 712H
LEACHMAN BLACKCAP 0046 B/R NEW DESIGN 036
LEACHMAN BLACKCAP 7046 LEACHMAN LASSIE 0007
R R CHEVIS 5414
LEACHMAN BLACKCAP 3053

CED	BW	WW	Milk	YW	SC	SEN	MARB	REA	Fat
+6	+1.5	+56	+17	+98	+0.58	+1.14	+0.42	-0.22	+0.031
Calving-Ease	\$W (Weaning)	\$F (Feedlot)	\$G (Grid)	\$B (Beef)					
★★★★	+28.46	+34.87	+18.99	+37.23					

Ranks in the Top 10% for WW EPD, 10% for YW EPD, and a Big Ribeye of 17.2 sq in.

Selling 2/3 Semen Interest and Full Possession.

Note that this four-star calving-ease son of Moneymaker R185 combines a light birth weight with a 17.2 sq in Ribeye and a yearling Scrotal of 40 cm.

12 | EXAR UNDERSTANDABLE 83066

Reg. No: 15962831 Tattoo: 83066 DOB: 1/24/2008

Act. BW 76
Adj. WW 787
Adj. YW 1,376
Adj. SC 37.0
Adj. IMF 4.87
Adj. REA 16.1

BON VIEW NEW DESIGN 1407 ... B/R NEW DESIGN 036
EXAR 263C BON VIEW PRIDE 664
BR MIDLAND
EXAR JUNE C 3577 PAF 9611 616 1161
KG DAKOTA C A FUTURE DIRECTION 5321
EXG TILLIE R647 R3 NEW TREND 315 K G 3
WK TILLIE 1094 BON VIEW NEW DESIGN 1407
WK TILLIE 9108

CED	BW	WW	Milk	YW	SC	SEN	MARB	REA	Fat
+10	+0.7	+54	+28	+98	+0.41	-8.92	+0.54	+0.23	+0.021
Calving-Ease	\$W (Weaning)	\$F (Feedlot)	\$G (Grid)	\$B (Beef)					
★★★★	+30.26	+35.66	+29.53	+52.95					

Ranks in the Top 20% for BW EPD, 10% for WW EPD, 10% for YW EPD, 5% for Milk EPD, 15% for Marb EPD, 15% for \$B, and a Big Ribeye of 16.1 sq in.

Selling 2/3 Semen Interest and Full Possession.

Check out this grandson of the G&J Cattle Company and Express Ranches donor Tillie 1094. Understandable combines elite calving-ease with excellent carcass and yearling performance.

2009 Angus Reserve Champion Early Spring Calves National Western Stock Show

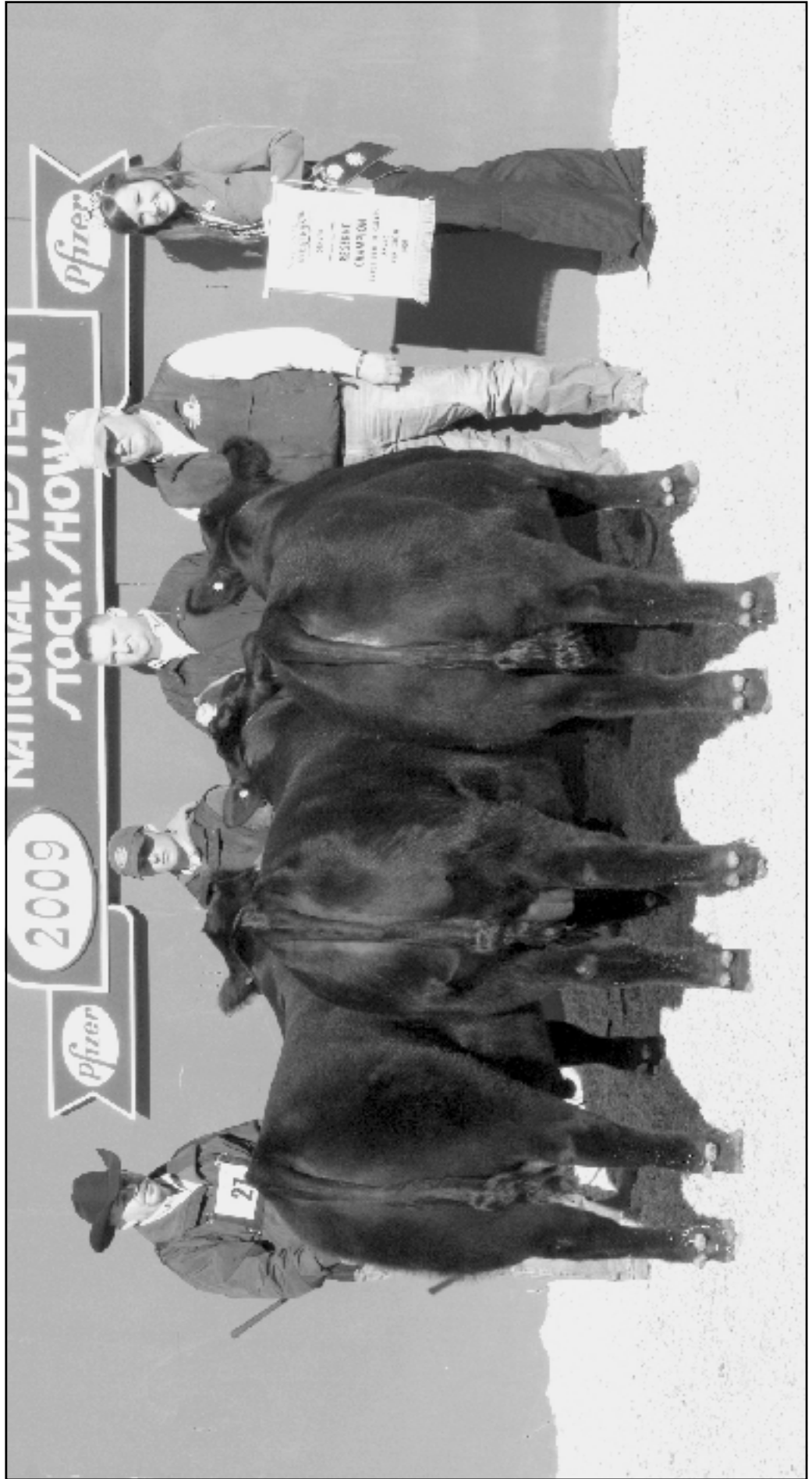



LOT 13

13 | EXAR UNLEASHED 84111

Reg. No: 15993767 Tattoo: 84111 DOB: 2/1/2008

B C MARATHON 7022..... O C C KIRBY 633K
 BC 7022 RAVEN 7965..... GIBBET HILL MIGNONNE E37
 O C C BLACKBIRD 796F..... O C C BONANZA 880B
 O C C BLACKBIRD 779A
 EXAR NEW LOOK 2971..... BON VIEW NEW DESIGN 1407
 EXAR MISS BEAUTY 5116..... N BAR PRIMROSE 2424
 EXAR MISS BEAUTY C 3533..... BR MIDLAND
 PAF 8508 AT 1087

Act. BW 76
 Adj. WW 680
 Adj. YW 1,387
 Adj. SC 34.0
 Adj. IMF 4.39
 Adj. REA 17.3

CED	BW	WW	Milk	YW	SC	SEN	MARB	REA	Fat
+4	+3.3	+49	+23	+93	-0.33	-2.69	+0.33	+0.53	+0.019
Calving-Ease	\$W (Weaning)	\$F (Feedlot)	\$G (Grid)	\$B (Beef)					
★★	+22.91	+32.55	+26.23	+50.84					

Selling half interest show rights and half possession after show career.

Ranks in the Top 25% for WW EPD, 20% for YW EPD, 2% for REA EPD, 15% for \$B, and a Big Ribeye of 17.3 sq in.

Selling 1/2 Semen Interest and 1/2 Possession after show career.

EXAR Unleashed 84111 is one of the thickest and most correctly designed sons of the Muscle and Ribeye trait leader "Raven." Check out his Ribeye of 17.3 sq inches!

Unleashed is a member of one of the most exciting flushes ever at Express Ranches. His mother, EXAR Miss Beauty 5116, is quickly becoming one of the most consistent donors for Express Ranches and A Cross Ranch who bid \$57,000 for half interest during the 2008 Big Event.

Watch for 84111 to be "Unleashed" on the show ring as a February show-bull for Express Ranches and his new co-owner!



14 | EXAR UNMISTAKABLE 84115

Reg. No: 15993770 Tattoo: 84115 DOB: 2/2/2008

BOYD ON TARGET 1083 S A F 598 BANDO 5175
STEVENS ON MONEYMAKER R185 BOYD FOREVER LADY 7095
 STEVENSON CLOVA PRIDE L888 V D A R A M B U S H 2478
 S T E V E N S O N C L O V A P R I D E 712H
 P A R A M O N T A M B U S H 2172 B A N D O L I E R E S T O N D U R N E S S 42B
G A R A M B U S H 75 E W S M I S S B U R G E S S 1720
 G A R 6807 TRAVELER 673. D H D T R A V E L E R 6807
 G A R S C O T C H C A P 199

Act. BW 86
 Adj. WW 692
 Adj. YW 1,550
 Adj. SC 40.0
 Adj. IMF 3.92
 Adj. REA 15.9

CED	BW	WW	Milk	YW	SC	SEN	MARB	REA	Fat
+2	+3.5	+50	+22	+89	+1.04	-0.26	+0.30	+0.03	+0.017
Calving-Ease		\$W (Weaning)		\$F (Feedlot)		\$G (Grid)		\$B (Beef)	
★★		+24.48		+28.17		+17.29		+44.99	

Ranks in the Top 25% for WW EPD, an Outstanding Yearling Weight of 1550, and a Big Ribeye of 15.9 sq in.

Selling 2/3 Semen Interest and Full Possession.

Unmistakably is one of the biggest scrotal, big performance Money maker sons who is also backed by the highly proven Ambush 75 Donor.

A maternal sister by Predestined anchored the Express Ranches female consignment to the recent Bases Loaded in Denver during the National Western Stock Show and sold to 44 Farms of Texas.



15 | EXAR UNBEATABLE 8009

Reg. No: 15963922 Tattoo: 8009 DOB: 1/3/2008

B C MARATHON 7022. O C C K I R B Y 633K
BC 7022 RAVEN 7965 G I B B E T H I L L M I G N O N N E E37
 O C C B L A C K B I R D 796F O C C B O N A N Z A 880B
 O C C B L A C K B I R D 779A
 N B A R E M U L A T I O N E X T E M U L A T I O N N B A R 5522
EXAR RITO 4391 N B A R P R I M R O S E 2424
 G A R 616 RITO 1111 R I T O 616 O F 4B20 6807
 G A R P R E C I S I O N 939

Act. BW 78
 Adj. WW 715
 Adj. YW 1,389
 Adj. SC 36.0
 Adj. IMF 4.01
 Adj. REA 18.7

CED	BW	WW	Milk	YW	SC	SEN	MARB	REA	Fat
+5	+1.8	+50	+21	+90	-0.26	+0.06	+0.22	+0.52	+0.007
Calving-Ease		\$W (Weaning)		\$F (Feedlot)		\$G (Grid)		\$B (Beef)	
★★★★		+27.24		+29.16		+22.70		+48.10	

Ranks in the Top 25% for WW EPD, 25% for YW EPD, 3% for REA EPD, 20% for \$B, and a Big Ribeye of 18.7 sq in.

Selling 2/3 Semen Interest and Full Possession.

EXAR Unbeatable 8009 with an adjusted ribeye of 18.7 sq in is the biggest ribeyed son of the muscle trait leader "Raven." In Denver during the show in the Yards, several cattlemen "raved" about the top and shape EXAR Unbeatable possesses. This natural-born son of the Express and Malone Supreme Angus \$124,000 valued donor EXAR Rito 4391 also traces back to the \$174,000 616 Rito 1111. If you are looking for calving-ease in an elite muscle and phenotypic package, look no further than EXAR Unbeatable 8009.



16 | EXAR UNRELENTING 81076

Reg. No: 15961236 Tattoo: 81076 DOB: 2/10/2008

Act. BW 83
 Adj. WW 720
 Adj. YW 1,459
 Adj. SC 35.0
 Adj. IMF 4.52
 Adj. REA 17.5

JAUER 353 TRAVELER 589 27 ... JAUER 7111 TRAVELER 353 719
 BALDRIDGE KABOOM K243 KCF ... JAUER 6807 TRAVELER 27 085
 PLEASANTA OF CONANGA 736 ... G T MAXIMUM
 PLEASANT PILL OF CONANGA
 B/R NEW DESIGN 036 ... V D A R NEW TREND 315
G A R NEW DESIGN 1200 ... B/R BLACKCAP EMPRESS 76
 G A R PRECISION 2536 ... G A R PRECISION 1680
 G A R EXT 2104

CED	BW	WW	Milk	YW	SC	SEN	MARB	REA	Fat
+5	+3.4	+58	+15	+111	+0.34	+2.12	+0.32	+0.60	+0.018
Calving-Ease		\$W (Weaning)	\$F (Feedlot)	\$G (Grid)	\$B (Beef)				
★★		+24.48	+47.65	+23.75	+60.82				

Ranks in the Top 4% for WW EPD, 1% for YW EPD, 1% for REA EPD, 3% for \$B, an Outstanding Yearling Weight of 1459, and a Big Ribeye of 17.5 sq in.

Selling 2/3 Semen Interest and Full Possession.

This Kaboom son is one of the highest yearling growth and \$B sons of the famed Express Donor "1200" who is also the dam of the \$97,000 past Express Fall Bull Sale highlight, EXAR Rito 5118.



LOT 16



LOT 15

2009 Reserve Champion Division Pen National Western Stock Show





LOT 17



LOT 18

17 | EXAR TOPPER 71276

Reg. No: 15894411 Tattoo: 71276 DOB: 9/3/2007

B C MARATHON 7022..... O C C KIRBY 633K
 BC 7022 RAVEN 7965..... GIBBET HILL MIGNONNE E37
 O C C BLACKBIRD 796F..... O C C BONANZA 880B
 O C C BLACKBIRD 779A..... O C C BLACKBIRD 779A
 GDAR SVF RUSS 184B..... G D A R EXECUTIVE 727
 BROKEN ARROW WENDY 040..... G D A R FOREVER LADY 719
 H R WENDY 618..... BON VIEW BANDO 598
 H R WENDY 402..... H R WENDY 402

Act. BW 90
 Adj. WW 620
 Adj. YW 1,311
 Adj. SC 38.0
 Adj. IMF 4.24
 Adj. REA 12.7

CED	BW	WW	Milk	YW	SC	SEN	MARB	REA	Fat
+2	+4.1	+50	+21	+89	+0.05	+0.46	+0.18	+0.23	+0.001
Calving-Ease	\$W (Weaning)	\$F (Feedlot)	\$G (Grid)	\$B (Beef)					
★	+22.75	+28.17	+17.38	+45.08					

Ranks in the Top 25% for WW EPD.

Selling 2/3 Semen Interest and Full Possession.

Both are Members of the NWSS Reserve Yearling Champion Pen and their dam, Wendy 040, has produced many carload bulls and several Honor Roll and Big Event top-selling show heifers.

18 | EXAR TREMENDOUS 71285

Reg. No: 16008980 Tattoo: 71285 DOB: 9/9/2007

B C MARATHON 7022..... O C C KIRBY 633K
 BC 7022 RAVEN 7965..... GIBBET HILL MIGNONNE E37
 O C C BLACKBIRD 796F..... O C C BONANZA 880B
 O C C BLACKBIRD 779A..... O C C BLACKBIRD 779A
 GDAR SVF RUSS 184B..... G D A R EXECUTIVE 727
 BROKEN ARROW WENDY 040..... G D A R FOREVER LADY 719
 H R WENDY 618..... BON VIEW BANDO 598
 H R WENDY 402..... H R WENDY 402

Act. BW 98
 Adj. WW 726
 Adj. YW 1,284
 Adj. SC 39.0
 Adj. IMF 3.58
 Adj. REA 14.7

CED	BW	WW	Milk	YW	SC	SEN	MARB	REA	Fat
+2	+4.1	+50	+21	+89	+0.21	+0.46	+0.11	+0.38	+0.001
Calving-Ease	\$W (Weaning)	\$F (Feedlot)	\$G (Grid)	\$B (Beef)					
★	+22.75	+28.17	+16.36	+44.07					

Ranks in the Top 25% for WW EPD, 10% for REA EPD.

Selling 2/3 Semen Interest and Full Possession.

Both are Members of the NWSS Reserve Yearling Champion Pen and their dam, Wendy 040, has produced many carload bulls and several Honor Roll and Big Event top-selling show heifers.



LOT 19

19 | EXAR TRYON 71204

Reg. No: 15894360 Tattoo: 71204 DOB: 9/1/2007

TC STOCKMAN 365	TC STOCKMAN
NORTHERN IMPROVEMENT 4480 GF	TC PRIDE 0014
BLACKCAP OF R R 5367	R R VANTAGE 3352
	BLACKCAP OF R R 0238
A&B YUKON 7150	KRUGERRAND OF DONAMERE 490
EXAR SARAS DREAM 9809	A&B QUEEN 4173
SARAS DREAM	N BAR EMULATION EXT
	CHAMPION HILL SARA 656

Act. BW	60
Adj. WW	716
Adj. YW	1,295
Adj. SC	41.0
Adj. IMF	4.06
Adj. REA	12.2

CED	BW	WW	Milk	YW	SC	SEN	MARB	REA	Fat
+7	+2.4	+51	+24	+94	+0.71	-2.36	+0.21	-0.14	-0.007
Calving-Ease	\$W (Weaning)	\$F (Feedlot)	\$G (Grid)	\$B (Beef)					
★★★	+27.67	+32.78	+14.80	+42.14					

Ranks in the Top 20% for WW EPD, 15% for YW EPD, 25% for Milk EPD.

Selling 1/2 Semen Interest and 1/2 Possession.

Don't miss this opportunity to purchase a full brother to the king of pizzazz—EXAR Lutton 1831. Rarely does a day go by that we do not get a call from customers looking for semen on EXAR Tryon's full brother Lutton—which is practically impossible to find.

Tryon possesses the same pizzazz and style exhibited by his brother, but appears to be a notch more moderate framed.

Opportunity Knocks!



LOT 20

20 | EXAR TOMBSTONE 71027

Reg. No: 15796693 Tattoo: 71027 DOB: 9/24/2007

Act. BW 92
 Adj. WW 656
 Adj. YW 1,322
 Adj. SC 40.0
 Adj. IMF 3.48
 Adj. REA 15.5

B C MARATHON 7022..... O C C KIRBY 633K
 BC 7022 RAVEN 7965 GIBBET HILL MIGNONNE E37
 O C C BLACKBIRD 796F..... O C C BONANZA 880B
 O C C BLACKBIRD 779A
 G D A R EXECUTIVE 727..... P J M POWER 291
 V A R FOREVER LADY 4304 G D A R RACHEL 5115
 BLACKCAP LADY 384 G D A R ... Q A S TRAVELER 23-4
 LADY FOREVER 5150 G D A R

CED	BW	WW	Milk	YW	SC	\$EN	MARB	REA	Fat
-1	+4.1	+44	+21	+81	+0.46	+3.00	-0.02	+0.68	+0.001
Calving-Ease	\$W (Weaning)	\$F (Feedlot)	\$G (Grid)	\$B (Beef)					
★	+21.03	+22.62	+14.25	+38.82					

Ranks in the Top 1% for REA EPD, and a Big Ribeye of 15.5 sq in.

Selling 2/3 Semen Interest and Full Possession.

A tremendously powerful son of BC 7022 Raven 7965 who possesses a 15.5 Ribeye with loads of thickness. Dam was a National Western Grand Champion and has produced 3 National Western Reserve Grand Champions.

2009 Yearling Champion Angus Pen National Western Stock Show

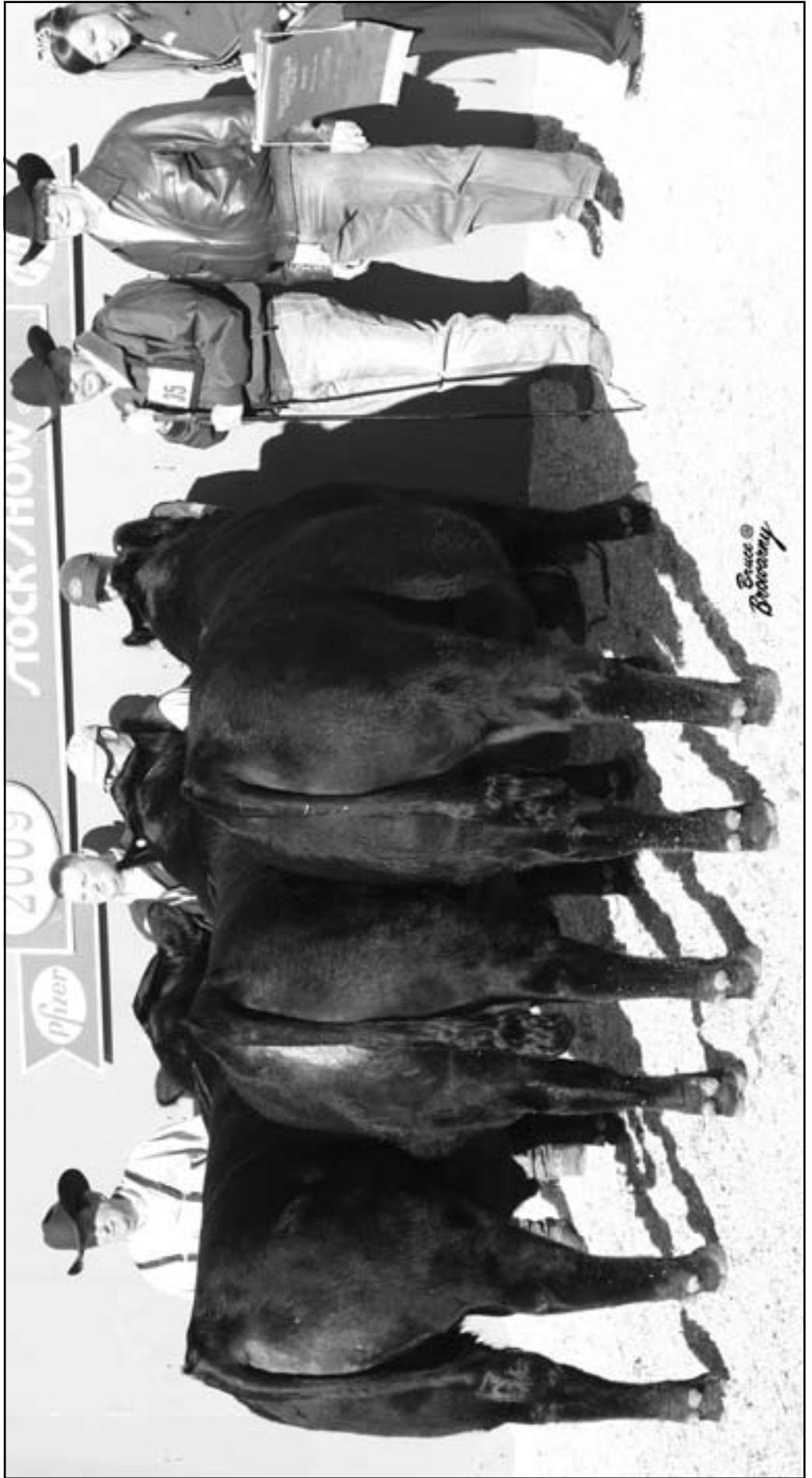



LOT 21

21 | EXAR TRILOGY 7377

Reg. No: 15767070 Tattoo: 7377 DOB: 8/16/2007

Act. BW 84
 Adj. WW 784
 Adj. YW 1,501
 Adj. SC 42.0
 Adj. IMF 4.61
 Adj. REA 14.3

- B C MARATHON 7022..... O C C KIRBY 633K
- BC 7022 RAVEN 7965..... GIBBET HILL MIGNONNE E37
- O C C BLACKBIRD 796F..... O C C BONANZA 880B
- O C C BLACKBIRD 779A
- GREENS PREMIUM 7578..... WK ULTIMATUM
- GREENS PRINCESS 1012..... GREENS LORI 5078
- GREENS PRINCESS 7418..... O G L BATTLE CRY 427 128
- GREENS BETHANY 3511

CED	BW	WW	Milk	YW	SC	\$EN	MARB	REA	Fat
-1	+4.2	+56	+21	+98	+0.81	-2.24	+0.24	+0.42	+0.001
Calving-Ease		\$W (Weaning)	\$F (Feedlot)	\$G (Grid)	\$B (Beef)				
★		+24.00	+34.87	+20.47	+54.10				

Ranks in the Top 10% for WW EPD, 10% for YW EPD, 10% for REA EPD, 10% for \$B, an Outstanding Yearling Weight of 1501.

Selling 2/3 Semen Interest and Full Possession.

Tremendous herd sire potential. Lead bull in the Denver Champion Yearling Pen. Flush brother to the Schnoor heifer that was the popular division winner at the 2008 National Junior Angus Show. Combines 84-lb. birth with a 1,500-lb. yearling and 42-cm. scrotal. Mother was Grand Champion Female at the National Western.



LOT 22

22 | EXAR TRIDENT 86049 4D

Reg. No: 16038491 Tattoo: 86049 DOB: 10/12/2007

BON VIEW NEW DESIGN 1407	B/R NEW DESIGN 036	Act. BW
EXAR 263C	BON VIEW PRIDE 664	72
EXAR JUNE C 3577	BR MIDLAND	Adj. WW
	PAF 9611 616 1161	765
		Adj. YW
N BAR EMULATION EXT	EMULATION N BAR 5522	1,602
V T EXT S22	N BAR PRIMROSE 2424	Adj. SC
G A R 9J9 757	RITO 9J9 OF B156 7T26	41.0
	EXTRA G A R 144	Adj. IMF
		4.20
		Adj. REA
		15.0

CED	BW	WW	Milk	YW	SC	SEN	MARB	REA	Fat
+3	+2.4	+47	+25	+97	+0.57	-5.69	+0.24	+0.23	-0.010

Calving-Ease	\$W (Weaning)	\$F (Feedlot)	\$G (Grid)	\$B (Beef)
★★★	+22.63	+37.42	+19.45	+53.67

Ranks in the Top 10% for YW EPD, 20% for Milk EPD, 10% for \$B, an Outstanding Yearling Weight of 1602, and a Big Ribeye of 15.0 sq in.

Selling 1/2 Semen Interest and 1/2 Possession.

Over a 1,600-lb. yearling weight. Member of the Yearling Champion Pen of three. Great combination of low birth (72 lbs.) with explosive growth and a 15 sq in Ribeye. True breeder bull!



LOT 23

23 | EXAR TALLADEGA 78018

Reg. No: 15824280 Tattoo: 78018 DOB: 9/1/2007

B/R NEW DESIGN 036	V D A R NEW TREND 315	Act. BW
BON VIEW NEW DESIGN 1407	B/R BLACKCAP EMPRESS 76	90
BON VIEW PRIDE 664	G A R SLEEP EASY 1009	Adj. WW
	BON VIEW PRIDE 1551	710
		Adj. YW
BR MIDLAND	TWIN VALLEY PRECISION E161	1,472
EXG EMPRESS N800 R3	BR ROYAL LASS 7036-19	Adj. SC
O S U 2928 EMPRESS 4181	PAPA EQUATOR 2928	43.0
	D F EMPRESS 6079	Adj. IMF
		4.32
		Adj. REA
		14.1

CED	BW	WW	Milk	YW	SC	SEN	MARB	REA	Fat
+9	+1.6	+46	+25	+91	+0.87	-4.19	+0.53	+0.17	+0.006

Calving-Ease	\$W (Weaning)	\$F (Feedlot)	\$G (Grid)	\$B (Beef)
★★★	+25.06	+31.71	+28.72	+56.57

Ranks in the Top 25% for YW EPD, 20% for Milk EPD, 15% for Marb EPD, 10% for \$B, an Outstanding Yearling Weight of 1472.

Selling 2/3 Semen Interest and Full Possession.

Nice EPD Spread. Big-volumed growth son of Bon View New Design 1407 who was a member of the Champion Yearling Pen at the 2009 National Western.



LOT 24

24 | EXAR TRACTION 7316

Reg. No: 15759484 Tattoo: 7316 DOB: 8/4/2007

BON VIEW NEW DESIGN 1407	B/R NEW DESIGN 036	Act. BW
EXAR 263C	BON VIEW PRIDE 664	70
EXAR JUNE C 3577	BR MIDLAND	Adj. WW
	PAF 9611 616 1161	733
		Adj. YW
G A R EVAS EXCEPTIONAL	N BAR EMULATION EXT	1,375
G A R EXCEPTIONAL 3801	G A R EVAS R R TRAVELER 511	Adj. SC
G A R PRECISION 819	G A R PRECISION 1680	46.0
	G A R 6807 TRAVELER 673	Adj. IMF
		3.76
		Adj. REA
		14.5

CED	BW	WW	Milk	YW	SC	SEN	MARB	REA	Fat
+9	+1.5	+54	+24	+100	+1.37	-5.70	+0.31	+0.31	+0.014

Calving-Ease	\$W (Weaning)	\$F (Feedlot)	\$G (Grid)	\$B (Beef)
★★★★	+28.26	+37.71	+21.16	+53.65

Ranks in the Top 10% for WW EPD, 10% for YW EPD, 25% for Milk EPD, 20% for REA EPD, 10% for \$B Value.

Selling 2/3 Semen Interest and Full Possession

1.5 BW EPD to 100 lb. YW EPD. Tremendous scrotal circumference of 46.0. Definite calving-ease with great performance.



REF | BON VIEW NEW DESIGN 1407

Reg. No: 12783540 Tattoo: 1407 DOB: 2/23/1997

V D A R NEW TREND 315 A A R NEW TREND
 B/R NEW DESIGN 036 V D A R LUCY 704
 B/R BLACKCAP EMPRESS 76... K&K TOP GUN
 QLC A70 BLKCP EMPRESS E43T
 G A R SLEEP EASY 1009 TEHAMA BANDO 155
 BON VIEW PRIDE 664 BLACKLASS G A R 103
 BON VIEW PRIDE 1551 BON VIEW PARAGON 2108
 BON VIEW PRIDE 639

CED	BW	WW	Milk	YW	SC	\$EN	MARB	REA	Fat
+11	+0.1	+44	+33	+89	+0.08	-6.28	+0.85	+0.20	+0.025
\$W (Weaning)	\$F (Feedlot)	\$G (Grid)	\$B (Beef)						
+31.70	+30.48	+37.86	+48.30						

In an era of the highest corn, fertilizer and fuel prices in American history, the years ahead will place even greater demands on seedstock producers to produce and distribute the genetics for marbling so that harvest cattle can be fed cereal grains for a shorter periods of time and harvested at lighter weights or less days on feed without sacrificing the high quality end product that affluent consumers around the world continue to demand for the US beef industry.

This cornerstone of the Express breeding program continues to offer one of the top Marbling EPD values among proven sires after the combination and re-alignment of carcass and ultrasound data. His sons and daughters can be found throughout the lists of breed leaders for the trait that has given the Angus breed its dominant position in the beef industry. Daughters of this proven sire are becoming cornerstones in elite donor herds across America.



EXAR 263C

REF | EXAR 263C

Reg. No: 15012747 Tattoo: 5508 DOB: 1/1/2005

B/R NEW DESIGN 036	V D A R NEW TREND 315
BON VIEW NEW DESIGN 1407	B/R BLACKCAP EMPRESS 76
BON VIEW PRIDE 664	G A R SLEEP EASY 1009
	BON VIEW PRIDE 1551
BR MIDLAND	TWIN VALLEY PRECISION E161
EXAR JUNE C 3577	BR ROYAL LASS 7036-19
PAF 9611 616 1161	RITO 616 OF 4B20 6807
	PAF 736Z EXT 9611

CED	BW	WW	Milk	YW	SC	SEN	MARB	REA	Fat
+9	+1.4	+57	+27	+113	+0.65	-12.55	+0.69	+0.35	+0.025
\$W (Weaning)		\$F (Feedlot)		\$G (Grid)		\$B (Beef)			
+26.94		+50.23		+33.04		+64.93			

69 SONS SELL!

This son of New Design 1407 out of a BR Midland daughter set an Express record when two-thirds interest sold for \$263,000 as a spring yearling. Now he records one of the top Marb EPD values among proven Angus sires in the summary and combines his quality genetics with growth and cutability, recording one of the top \$B index for sons of 1407 in that same analysis.

While the art and science of breeding superior seedstock has, and always will be, more than “merely painting by numbers,” the EPD values that help producers define and compare the genetics of individuals are a yardstick that must be used to measure progress. By every measure currently known and seeing widespread use, the herd sires of Express set the pace for the rest of the beef industry.



25 | EXAR NEW DESIGN 71594

Reg. No: 15881028 Tattoo: 71594 DOB: 9/21/2007

B/R NEW DESIGN 036	V D A R NEW TREND 315	Act. BW	74
BON VIEW NEW DESIGN 1407	B/R BLACKCAP EMPRESS 76	Adj. WW	727
BON VIEW PRIDE 664	G A R SLEEP EASY 1009	Adj. YW	1,287
	BON VIEW PRIDE 1551	Adj. SC	41.0
BR MIDLAND	TWIN VALLEY PRECISION E161	Adj. IMF	4.22
EXAR JUNE C 3577	BR ROYAL LASS 7036-19	Adj. REA	13.6
PAF 9611 616 1161	RITO 616 OF 4B20 6807		
	PAF 736Z EXT 9611		

CED	BW	WW	Milk	YW	SC	\$EN	MARB	REA	Fat
+9	+1.2	+46	+27	+90	+0.61	-5.39	+0.51	+0.21	+0.050

Calving-Ease	\$W (Weaning)	\$F (Feedlot)	\$G (Grid)	\$B (Beef)
★★★★	+26.59	+30.70	+24.80	+46.18

Ranks in the Top 25% for YW EPD, 10% for Milk EPD, 15% for Marb EPD, 25% for \$B Value.

Selling 2/3 Semen Interest and Full Possession.



LOT 25

26 | EXAR NEW DESIGN 7877

Reg. No: 15796714 Tattoo: 7877 DOB: 9/11/2007

B/R NEW DESIGN 036	V D A R NEW TREND 315	Act. BW	74
BON VIEW NEW DESIGN 1407	B/R BLACKCAP EMPRESS 76	Adj. WW	559
BON VIEW PRIDE 664	G A R SLEEP EASY 1009	Adj. YW	1,127
	BON VIEW PRIDE 1551	Adj. SC	39.0
BR MIDLAND	TWIN VALLEY PRECISION E161	Adj. IMF	4.74
EXAR JUNE C 3577	BR ROYAL LASS 7036-19	Adj. REA	12.9
PAF 9611 616 1161	RITO 616 OF 4B20 6807		
	PAF 736Z EXT 9611		

CED	BW	WW	Milk	YW	SC	\$EN	MARB	REA	Fat
+9	+1.2	+46	+27	+90	+0.28	-5.39	+0.56	+0.20	+0.027

Calving-Ease	\$W (Weaning)	\$F (Feedlot)	\$G (Grid)	\$B (Beef)
★★★★	+26.59	+30.70	+30.24	+47.32

Ranks in the Top 25% for YW EPD, 10% for Milk EPD, 15% for Marb EPD, 25% for \$B Value.

Selling 2/3 Semen Interest and Full Possession.



BON VIEW NEW DESIGN 1407

Sire of Lots 25-28

27 | EXAR NEW DESIGN 7867

Reg. No: 15796707 Tattoo: 7867 DOB: 9/9/2007

B/R NEW DESIGN 036	V D A R NEW TREND 315	Act. BW	70
BON VIEW NEW DESIGN 1407	B/R BLACKCAP EMPRESS 76	Adj. WW	618
BON VIEW PRIDE 664	G A R SLEEP EASY 1009	Adj. YW	1,205
	BON VIEW PRIDE 1551	Adj. SC	39.0
BR MIDLAND	TWIN VALLEY PRECISION E161	Adj. IMF	4.30
EXAR JUNE C 3577	BR ROYAL LASS 7036-19	Adj. REA	13.9
PAF 9611 616 1161	RITO 616 OF 4B20 6807		
	PAF 736Z EXT 9611		

CED	BW	WW	Milk	YW	SC	\$EN	MARB	REA	Fat
+9	+1.2	+46	+27	+90	+0.27	-5.39	+0.52	+0.25	+0.031

Calving-Ease	\$W (Weaning)	\$F (Feedlot)	\$G (Grid)	\$B (Beef)
★★★★	+26.59	+30.70	+28.62	+48.38

Ranks in the Top 25% for YW EPD, 10% for Milk EPD, 15% for Marb EPD, 20% for \$B Value.

Selling 2/3 Semen Interest and Full Possession.



LOT 27

28 | EXAR NEW DESIGN 7899

Reg. No: 15802226 Tattoo: 7899 DOB: 9/18/2007

B/R NEW DESIGN 036	V D A R NEW TREND 315	Act. BW	73
BON VIEW NEW DESIGN 1407	B/R BLACKCAP EMPRESS 76	Adj. WW	542
BON VIEW PRIDE 664	G A R SLEEP EASY 1009	Adj. YW	1,051
	BON VIEW PRIDE 1551	Adj. SC	36.0
BR MIDLAND	TWIN VALLEY PRECISION E161	Adj. IMF	3.90
EXAR JUNE C 3577	BR ROYAL LASS 7036-19	Adj. REA	14.2
PAF 9611 616 1161	RITO 616 OF 4B20 6807		
	PAF 736Z EXT 9611		

CED	BW	WW	Milk	YW	SC	\$EN	MARB	REA	Fat
+9	+1.2	+46	+27	+90	-0.11	-5.39	+0.47	+0.32	+0.03

Calving-Ease	\$W (Weaning)	\$F (Feedlot)	\$G (Grid)	\$B (Beef)
★★★★	+26.59	+30.70	+29.41	+43.84

Ranks in the Top 25% for YW EPD, 10% for Milk EPD, 20% for REA EPD, 20% for Marb EPD.

Selling 2/3 Semen Interest and Full Possession.

A great opportunity for you to be the judge.

These four full brothers to EXAR 263C offer you the chance to own a full brother to the \$263,000 Express Bull Sale Record selling bull. Check these out. Lot 25 was the heaviest at weaning and yearling. Lot 26 charts the highest Marbling EPD and scanned with the highest %IMF. Lot 27 is the highest for \$B and Lot 28 scanned with the largest ribeye and is the highest for REA EPD.



LOT 29

29 | EXAR 263C 7881

Reg. No: 15796716 Tattoo: 7881 DOB: 9/12/2007

BON VIEW NEW DESIGN 1407 ...	B/R NEW DESIGN 036	Act. BW	76
EXAR 263C	BON VIEW PRIDE 664	Adj. WW	622
EXAR JUNE C 3577	BR MIDLAND	Adj. YW	1,243
	PAF 9611 616 1161	Adj. SC	38.0
N BAR EMULATION EXT	EMULATION N BAR 5522	Adj. IMF	6.05
G A R EVAS EXT 1525	N BAR PRIMROSE 2424	Adj. REA	12.8
G A R BANDO 338	TEHAMA BANDO 155		
	9J9 G A R 246		

CED	BW	WW	Milk	YW	SC	\$EN	MARB	REA	Fat
+5	+2.7	+50	+24	+96	+0.23	-4.27	+0.57	+0.05	+0.024
Calving-Ease		\$W (Weaning)	\$F (Feedlot)	\$G (Grid)	\$B (Beef)				
★★★		+24.43	+35.20	+26.66	+52.00				

Ranks in the Top 25% for WW EPD, 15% for YW EPD, 25% for Milk EPD, 10% for Marb EPD, 15% for \$B, and an Elite IMF Scan of 6.05%.

Selling 2/3 Semen Interest and Full Possession.

A full brother to the Lot 1 that scanned over 6.00 %IMF.

30 | EXAR 263C 7846

Reg. No: 15775614 Tattoo: 7846 DOB: 9/5/2007

BON VIEW NEW DESIGN 1407 ...	B/R NEW DESIGN 036	Act. BW	75
EXAR 263C	BON VIEW PRIDE 664	Adj. WW	551
EXAR JUNE C 3577	BR MIDLAND	Adj. YW	1,111
	PAF 9611 616 1161	Adj. SC	39.0
N BAR EMULATION EXT	EMULATION N BAR 5522	Adj. IMF	3.97
G A R EVAS EXT 1525	N BAR PRIMROSE 2424	Adj. REA	13.5
G A R BANDO 338	TEHAMA BANDO 155		
	9J9 G A R 246		

CED	BW	WW	Milk	YW	SC	\$EN	MARB	REA	Fat
+5	+2.7	+50	+24	+96	+0.34	-4.27	+0.35	+0.15	+0.027
Calving-Ease		\$W (Weaning)	\$F (Feedlot)	\$G (Grid)	\$B (Beef)				
★★★		+24.43	+35.20	+22.10	+43.81				

Ranks in the Top 25% for WW EPD, 15% for YW EPD, 25% for Milk EPD.

Selling 2/3 Semen Interest and Full Possession.

Sons of EVAS EXT 1525 should prove to sire some of the best Angus females possible.

31 | EXAR 263C 71558

Reg. No: 15828046 Tattoo: 71558 DOB: 10/27/2007

BON VIEW NEW DESIGN 1407 ...	B/R NEW DESIGN 036	Act. BW	76
EXAR 263C	BON VIEW PRIDE 664	Adj. WW	658
EXAR JUNE C 3577	BR MIDLAND	Adj. YW	1,256
	PAF 9611 616 1161	Adj. SC	40.0
N BAR EMULATION EXT	EMULATION N BAR 5522	Adj. IMF	5.5
G A R EVAS EXT 1525	N BAR PRIMROSE 2424	Adj. REA	13.9
G A R BANDO 338	TEHAMA BANDO 155		
	9J9 G A R 246		

CED	BW	WW	Milk	YW	SC	\$EN	MARB	REA	Fat
+5	+2.7	+50	+24	+96	+0.72	-4.27	+0.51	+0.11	+0.039
Calving-Ease		\$W (Weaning)	\$F (Feedlot)	\$G (Grid)	\$B (Beef)				
★★★		+24.43	+35.20	+23.43	+50.16				

Ranks in the Top 25% for WW EPD, 15% for YW EPD, 25% for Milk EPD, 15% for Marb EPD, 20% for \$B Value.

Selling 2/3 Semen Interest and Full Possession

Excellent combination of high %IMF, big ribeye and large yearling scrotal in this full brother to Lot 1.



G A R EVAS EXT 1525

Dam of Lots 29, 30 & 31



32 | EXAR 263C 758

Reg. No: 15877889 Tattoo: 758 DOB: 9/3/2007

BON VIEW NEW DESIGN 1407
EXAR 263C
EXAR JUNE C 3577

B/R NEW DESIGN 036
BON VIEW PRIDE 664
BR MIDLAND
PAF 9611 616 1161
PARAMONT AMBUSH 2172
MS BLACKCAP BAND OF R D 1301
BON VIEW NEW DESIGN 1407
V T TRAVELER 6807 Q38

Act. BW 80
Adj. WW 713
Adj. YW 1,228
Adj. SC 41.0
Adj. IMF 4.33
Adj. REA 14.8

CED	BW	WW	Milk	YW	SC	SEN	MARB	REA	Fat
+9	+0.6	+47	+20	+90	+0.72	+0.96	+0.59	+0.27	+0.020

Calving-Ease	\$W (Weaning)	\$F (Feedlot)	\$G (Grid)	\$B (Beef)
★★★★	+26.41	+30.32	+31.02	+55.32

Ranks in the Top 20% for BW EPD, 25% for YW EPD, 25% for REA EPD, 10% for Marb EPD, 10% for \$B Value.
4-star calving-ease in a package that combines growth and carcass and traces to the \$79,000 "0437".



LOT 32

33 | EXAR 263C 71556

Reg. No: 15828044 Tattoo: 71556 DOB: 10/26/2007

BON VIEW NEW DESIGN 1407
EXAR 263C
EXAR JUNE C 3577

B/R NEW DESIGN 036
BON VIEW PRIDE 664
BR MIDLAND
PAF 9611 616 1161
RITO 616 OF 4B20 6807
D H D TRAVELER 6807
SOUTHERN PRIDE 2341
RITA 4B20 OF OFB1 BANDO
BON VIEW PRIDE 664
G A R SLEEP EASY 1009
BON VIEW PRIDE 1551

Act. BW 72
Adj. WW 574
Adj. YW 1,158
Adj. SC 38.0
Adj. IMF 5.01
Adj. REA 13.4

CED	BW	WW	Milk	YW	SC	SEN	MARB	REA	Fat
+11	+0.3	+49	+26	+97	+0.34	-6.72	+0.61	+0.16	+0.027

Calving-Ease	\$W (Weaning)	\$F (Feedlot)	\$G (Grid)	\$B (Beef)
★★★★	+27.18	+36.62	+30.11	+51.98

Ranks in the Top 15% for BW EPD, 25% for WW EPD, 10% for YW EPD, 15% for Milk EPD, 10% for Marb EPD, 15% for \$B Value.
These three flush brothers excel in calving-ease, carcass and growth genetics. Their dam, Southern Pride 2341, is a maternal sister to the \$275,000 Bases Loaded high seller, Bon View New Design 1407.



LOT 33

34 | EXAR 263C 71514

Reg. No: 15815208 Tattoo: 71514 DOB: 10/13/2007

BON VIEW NEW DESIGN 1407
EXAR 263C
EXAR JUNE C 3577

B/R NEW DESIGN 036
BON VIEW PRIDE 664
BR MIDLAND
PAF 9611 616 1161
RITO 616 OF 4B20 6807
D H D TRAVELER 6807
SOUTHERN PRIDE 2341
RITA 4B20 OF OFB1 BANDO
BON VIEW PRIDE 664
G A R SLEEP EASY 1009
BON VIEW PRIDE 1551

Act. BW 74
Adj. WW 652
Adj. YW 1,118
Adj. SC 36.0
Adj. IMF 5.06
Adj. REA 13.9

CED	BW	WW	Milk	YW	SC	SEN	MARB	REA	Fat
+11	+0.3	+49	+26	+97	+0.01	-6.72	+0.62	+0.23	+0.030

Calving-Ease	\$W (Weaning)	\$F (Feedlot)	\$G (Grid)	\$B (Beef)
★★★★	+27.18	+36.62	+31.82	+50.56

Ranks in the Top 15% for BW EPD, 25% for WW EPD, 10% for YW EPD, 15% for Milk EPD, 10% for Marb EPD, 15% for \$B Value.
These three flush brothers excel in calving-ease, carcass and growth genetics. Their dam, Southern Pride 2341, is a maternal sister to the \$275,000 Bases Loaded high seller, Bon View New Design 1407.

35 | EXAR 263C 71550

Reg. No: 15828040 Tattoo: 71550 DOB: 10/24/2007

BON VIEW NEW DESIGN 1407
EXAR 263C
EXAR JUNE C 3577

B/R NEW DESIGN 036
BON VIEW PRIDE 664
BR MIDLAND
PAF 9611 616 1161
RITO 616 OF 4B20 6807
D H D TRAVELER 6807
SOUTHERN PRIDE 2341
RITA 4B20 OF OFB1 BANDO
BON VIEW PRIDE 664
G A R SLEEP EASY 1009
BON VIEW PRIDE 1551

Act. BW 74
Adj. WW 661
Adj. YW 1,240
Adj. SC 36.0
Adj. IMF 5.10
Adj. REA 14.7

CED	BW	WW	Milk	YW	SC	SEN	MARB	REA	Fat
+11	+0.3	+49	+26	+97	+0.06	-6.72	+0.62	+0.24	+0.015

Calving-Ease	\$W (Weaning)	\$F (Feedlot)	\$G (Grid)	\$B (Beef)
★★★★	+27.18	+36.62	+32.47	+55.89

Ranks in the Top 15% for BW EPD, 25% for WW EPD, 10% for YW EPD, 15% for Milk EPD, 10% for Marb EPD, 10% for \$B Value.
These three flush brothers excel in calving-ease, carcass and growth genetics. Their dam, Southern Pride 2341, is a maternal sister to the \$275,000 Bases Loaded high seller, Bon View New Design 1407.

36 | EXAR 263C 752

Reg. No: 15877883 Tattoo: 752 DOB: 8/22/2007

BON VIEW NEW DESIGN 1407
EXAR 263C
EXAR JUNE C 3577

B/R NEW DESIGN 036
BON VIEW PRIDE 664
BR MIDLAND
PAF 9611 616 1161
B/R NEW DESIGN 323
B/R RUBY OF TIFFANY 155
SOUTHERN ROSETTA 2396
CONNEALY DATELINE
LEACHMAN BLACKCAP 8261
LEACHMAN BLACKCAP 4010

Act. BW 72
Adj. WW 677
Adj. YW 1,173
Adj. SC 38.0
Adj. IMF 3.78
Adj. REA 15.0

CED	BW	WW	Milk	YW	SC	SEN	MARB	REA	Fat
+9	+1.5	+48	+23	+95	-0.04	-3.31	+0.47	+0.44	+0.004

Calving-Ease	\$W (Weaning)	\$F (Feedlot)	\$G (Grid)	\$B (Beef)
★★★★	+25.33	+34.97	+31.95	+55.16

Ranks in the Top 15% for YW EPD, 10% for REA EPD, 20% for Marb EPD, 10% for \$B, and a Big Ribeye of 15.0 sq in. A grandson of the \$135,000 Leachman Blackcap 8261 with a \$B of \$55.16. Flushmate brothers sell as Lots 37, 38, 39, 40 & 41. Take note of 15.0 in ribeye in this calving-ease package.

37 | EXAR 263C 764

Reg. No: 15877894 Tattoo: 764 DOB: 9/7/2007

BON VIEW NEW DESIGN 1407
EXAR 263C
EXAR JUNE C 3577

B/R NEW DESIGN 036
BON VIEW PRIDE 664
BR MIDLAND
PAF 9611 616 1161
A A R NEW TREND
V D A R SHOSHONE 548
SHADYBROOK EVER ENTENSE 318H
DONNA A A R 74
SITZ EVERELDA ENTENSE 1137
G D A R RAINMAKER 340
SITZ EVERELDA ENTENSE 2335

Act. BW 70
Adj. WW 624
Adj. YW 1,155
Adj. SC 40.0
Adj. IMF 3.93
Adj. REA 14.2

CED	BW	WW	Milk	YW	SC	SEN	MARB	REA	Fat
+5	+3.4	+46	+29	+85	+0.79	-5.76	+0.42	+0.12	+0.003

Calving-Ease	\$W (Weaning)	\$F (Feedlot)	\$G (Grid)	\$B (Beef)
★★	+24.07	+25.76	+27.31	+45.03

Ranks in the Top 3% for Milk EPD.
Flushmate brothers sell as Lots 36, 38, 39, 40 & 41.



LOT 38

39 | EXAR 263C 71247

Reg. No: 15894382 Tattoo: 71247 DOB: 9/6/2007

Act. BW 67
Adj. WW 634
Adj. YW 1,148
Adj. SC 37.0
Adj. IMF 4.79
Adj. REA 14.1

BON VIEW NEW DESIGN 1407 ... B/R NEW DESIGN 036
EXAR 263C ... BON VIEW PRIDE 664
EXAR JUNE C 3577 ... BR MIDLAND
PAF 9611 616 1161
BR MIDLAND ... TWIN VALLEY PRECISION E161
LS MOONLIGHT WK 4126 ... BR ROYAL LASS 7036-19
WK MOONLIGHT 8218 ... WK REAL TIME
WK MOONLIGHT 5084

CED	BW	WW	Milk	YW	SC	SEN	MARB	REA	Fat
+8	+2.2	+48	+21	+93	+0.11	-0.86	+0.45	+0.27	+0.003
Calving-Ease		\$W (Weaning)		\$F (Feedlot)		\$G (Grid)		\$B (Beef)	
★★★		+24.09		+32.94		+30.60		+47.49	

Ranks in the Top 20% for YW EPD, 25% for REA EPD, 25% for Marb EPD, 25% for \$B Value.

Flushmate brothers sell as Lots 36, 37, 38, 40 & 41.

41 | EXAR 263C 71245

Reg. No: 15894380 Tattoo: 71245 DOB: 9/3/2007

Act. BW 55
Adj. WW 583
Adj. YW 1,146
Adj. SC 38.0
Adj. IMF 4.78
Adj. REA 13.3

BON VIEW NEW DESIGN 1407 ... B/R NEW DESIGN 036
EXAR 263C ... BON VIEW PRIDE 664
EXAR JUNE C 3577 ... BR MIDLAND
PAF 9611 616 1161
BR MIDLAND ... TWIN VALLEY PRECISION E161
LS MOONLIGHT WK 4126 ... BR ROYAL LASS 7036-19
WK MOONLIGHT 8218 ... WK REAL TIME
WK MOONLIGHT 5084

CED	BW	WW	Milk	YW	SC	SEN	MARB	REA	Fat
+8	+2.2	+48	+21	+93	+0.25	-0.86	+0.45	+0.21	+0.007
Calving-Ease		\$W (Weaning)		\$F (Feedlot)		\$G (Grid)		\$B (Beef)	
★★★		+24.09		+32.94		+29.48		+46.38	

Ranks in the Top 20% for YW EPD, 25% for Marb EPD, 25% for \$B Value.

Flushmate brothers sell as Lots 36, 37, 38, 39 & 40.

43 | EXAR 263C 767

Reg. No: 15877897 Tattoo: 767 DOB: 9/9/2007

Act. BW 65
Adj. WW 648
Adj. YW 1,125
Adj. SC 39.0
Adj. IMF 3.62
Adj. REA 14.4

BON VIEW NEW DESIGN 1407 ... B/R NEW DESIGN 036
EXAR 263C ... BON VIEW PRIDE 664
EXAR JUNE C 3577 ... BR MIDLAND
PAF 9611 616 1161
ROCK D AMBUSH 1531 ... PARAMONT AMBUSH 2172
EXAR ERICA 2837 ... MS BLACKCAP BAND OF R D 1301
LEACHMAN ERICA 6267 ... LEACHMAN EXPLORER
LEACHMAN ERICA 0025

CED	BW	WW	Milk	YW	SC	SEN	MARB	REA	Fat
+8	+1.6	+55	+21	+97	+0.10	-2.11	+0.44	+0.30	+0.013
Calving-Ease		\$W (Weaning)		\$F (Feedlot)		\$G (Grid)		\$B (Beef)	
★★★★		+28.96		+34.24		+28.63		+50.73	

Ranks in the Top 10% for WW EPD, 10% for YW EPD, 20% for REA EPD, 25% for Marb EPD, 15% for \$B Value.

38 | EXAR 263C 71246

Reg. No: 15894381 Tattoo: 71246 DOB: 9/20/2007

Act. BW 75
Adj. WW 650
Adj. YW 1,194
Adj. SC 36.0
Adj. IMF 3.86
Adj. REA 15.0

BON VIEW NEW DESIGN 1407 ... B/R NEW DESIGN 036
EXAR 263C ... BON VIEW PRIDE 664
EXAR JUNE C 3577 ... BR MIDLAND
PAF 9611 616 1161
BR MIDLAND ... TWIN VALLEY PRECISION E161
LS MOONLIGHT WK 4126 ... BR ROYAL LASS 7036-19
WK MOONLIGHT 8218 ... WK REAL TIME
WK MOONLIGHT 5084

CED	BW	WW	Milk	YW	SC	SEN	MARB	REA	Fat
+8	+2.2	+48	+21	+93	+0.04	-0.86	+0.35	+0.31	+0.003
Calving-Ease		\$W (Weaning)		\$F (Feedlot)		\$G (Grid)		\$B (Beef)	
★★★		+24.09		+32.94		+27.23		+46.65	

Ranks in the Top 20% for YW EPD, 20% for REA EPD, 25% for \$B, and a Big Ribeye of 15.0 sq in.

Flushmate brothers sell as Lots 36, 37, 39, 40 & 41.

40 | EXAR 263C 71249

Reg. No: 15894384 Tattoo: 71249 DOB: 9/1/2007

Act. BW 60
Adj. WW 608
Adj. YW 1,144
Adj. SC 39.0
Adj. IMF 4.08
Adj. REA 11.4

BON VIEW NEW DESIGN 1407 ... B/R NEW DESIGN 036
EXAR 263C ... BON VIEW PRIDE 664
EXAR JUNE C 3577 ... BR MIDLAND
PAF 9611 616 1161
BR MIDLAND ... TWIN VALLEY PRECISION E161
LS MOONLIGHT WK 4126 ... BR ROYAL LASS 7036-19
WK MOONLIGHT 8218 ... WK REAL TIME
WK MOONLIGHT 5084

CED	BW	WW	Milk	YW	SC	SEN	MARB	REA	Fat
+8	+2.2	+48	+21	+93	+0.38	-0.86	+0.38	+0.07	+0.002
Calving-Ease		\$W (Weaning)		\$F (Feedlot)		\$G (Grid)		\$B (Beef)	
★★★		+24.09		+32.94		+25.93		+42.83	

Ranks in the Top 20% for YW EPD.

Flushmate brothers sell as Lots 36, 37, 38, 39 & 41.

42 | EXAR 263C 71032

Reg. No: 15909183 Tattoo: 71032 DOB: 9/28/2007

Act. BW 70
Adj. WW 694
Adj. YW 1,300
Adj. SC 41.0
Adj. IMF 4.17
Adj. REA 17.0

BON VIEW NEW DESIGN 1407 ... B/R NEW DESIGN 036
EXAR 263C ... BON VIEW PRIDE 664
EXAR JUNE C 3577 ... BR MIDLAND
PAF 9611 616 1161
BON VIEW NEW DESIGN 1407 ... B/R NEW DESIGN 036
DIXIE ERICA OF RR 3280 ... BON VIEW PRIDE 664
DIXIE ERICA OF R R 5423 ... R R HERO 6267
DIXIE ERICA OF R R 3417

CED	BW	WW	Milk	YW	SC	SEN	MARB	REA	Fat
+10	+0.6	+47	+30	+94	+0.74	-9.59	+0.50	+0.63	+0.009
Calving-Ease		\$W (Weaning)		\$F (Feedlot)		\$G (Grid)		\$B (Beef)	
★★★★		+26.91		+34.35		+33.70		+60.18	

Ranks in the Top 20% for BW EPD, 15% for YW EPD, 2% for Milk EPD, 1% for REA EPD, 20% for Marb EPD, 4% for \$B, and a Big Ribeye of 17.0 sq in. The dam of Lot 42, Dixie Erica of RR 3280, has proven to be one of the top females ever to leave the Rollin Rock herd. With an extremely high \$B of over \$60, this 263C son excels in all areas of performance.



Dam of Lot 42



44 | EXAR 263C T443

Reg. No: 16030339 Tattoo: T443 DOB: 9/19/2007

BON VIEW NEW DESIGN 1407 ... B/R NEW DESIGN 036
 EXAR 263C BON VIEW PRIDE 664
 EXAR JUNE C 3577 ... BR MIDLAND
 GARDENS EXT 4137 S2 ... PAF 9611 616 1161
 MARANDS ROYAL LADY 5017 ... N BAR EMULATION EXT
 MARANDS ROYAL LADY 1047 ... GREEN GARDEN BONNIE 1134 S1
 MARANDS DONAMERE 9845 OF JJM
 MARANDS ROYAL LADY 9857

Act. BW 68
 Adj. WW 682
 Adj. YW 1,252
 Adj. SC 39.0
 Adj. IMF 4.52
 Adj. REA 14.7

CED	BW	WW	Milk	YW	SC	\$EN	MARB	REA	Fat
+9	+1.0	+53	+24	+98	+0.80	-5.17	+0.37	+0.23	+0.020
Calving-Ease		\$W (Weaning)		\$F (Feedlot)		\$G (Grid)		\$B (Beef)	
★★★★		+28.64		+36.05		+23.03		+50.48	

Ranks in the Top 25% for BW EPD, 15% for WW EPD, 10% for YW EPD, 25% for Milk EPD, 15% for \$B Value.



LOT 44

45 | EXAR 263C T418

Reg. No: 15926352 Tattoo: T418 DOB: 8/30/2007

BON VIEW NEW DESIGN 1407 ... B/R NEW DESIGN 036
 EXAR 263C BON VIEW PRIDE 664
 EXAR JUNE C 3577 ... BR MIDLAND
 TRIPLE E SPECIAL ADDITION ... PAF 9611 616 1161
 WK BLACKCAP 4581 ... J R SOMETHING SPECIAL
 WK BLACKCAP 1134 ... JAYNBEE LUCY 731B
 CONNEALY DATELINE
 WK BLACKCAP 9357

Act. BW 95
 Adj. WW 704
 Adj. YW 1,346
 Adj. SC 40.0
 Adj. IMF 4.51
 Adj. REA 14.5

CED	BW	WW	Milk	YW	SC	\$EN	MARB	REA	Fat
+0	+4.8	+59	+19	+115	+0.65	-6.03	+0.42	+0.17	+0.021
Calving-Ease		\$W (Weaning)		\$F (Feedlot)		\$G (Grid)		\$B (Beef)	
★		+18.61		+51.56		+23.84		+55.37	

Ranks in the Top 3% for WW EPD, 1% for YW EPD, 10% for \$B Value. Extreme power and performance combination.



LOT 45

46 | EXAR 263C 71023

Reg. No: 15796689 Tattoo: 71023 DOB: 9/23/2007

BON VIEW NEW DESIGN 1407 ... B/R NEW DESIGN 036
 EXAR 263C BON VIEW PRIDE 664
 EXAR JUNE C 3577 ... BR MIDLAND
 NORTHERN IMPROVEMENT 4480 GF ... PAF 9611 616 1161
 EXAR WINNIE 3138 ... TC STOCKMAN 365
 WK WINNIE 7305 ... BLACKCAP OF R R 5367
 KRUGERRANDS MONEYLINE
 WK WINNIE 5460

Act. BW 78
 Adj. WW 564
 Adj. YW 1,135
 Adj. SC 36.0
 Adj. IMF 3.77
 Adj. REA 16.7

CED	BW	WW	Milk	YW	SC	\$EN	MARB	REA	Fat
+9	+0.9	+48	+21	+90	+0.12	+0.06	+0.31	+0.50	-0.005
Calving-Ease		\$W (Weaning)		\$F (Feedlot)		\$G (Grid)		\$B (Beef)	
★★★★		+27.08		+29.93		+28.07		+49.25	

Ranks in the Top 25% for BW EPD, 25% for YW EPD, 3% for REA EPD, 20% for \$B, and a Big Ribeye of 16.7 sq in. Scanned a 16.7 ribeye and is out of a picture-perfect Northern Improvement daughter from the famed Winnie tribe.

47 | EXAR 263C 71033

Reg. No: 15909184 Tattoo: 71033 DOB: 9/28/2007

BON VIEW NEW DESIGN 1407 ... B/R NEW DESIGN 036
 EXAR 263C BON VIEW PRIDE 664
 EXAR JUNE C 3577 ... BR MIDLAND
 NORTHERN IMPROVEMENT 4480 GF ... PAF 9611 616 1161
 EXAR WINNIE 3138 ... TC STOCKMAN 365
 WK WINNIE 7305 ... BLACKCAP OF R R 5367
 KRUGERRANDS MONEYLINE
 WK WINNIE 5460

Act. BW 72
 Adj. WW 659
 Adj. YW 1,161
 Adj. SC 41.0
 Adj. IMF 3.66
 Adj. REA 15.3

CED	BW	WW	Milk	YW	SC	\$EN	MARB	REA	Fat
+9	+0.9	+48	+21	+90	+0.85	+0.06	+0.30	+0.39	+0.003
Calving-Ease		\$W (Weaning)		\$F (Feedlot)		\$G (Grid)		\$B (Beef)	
★★★★		+27.08		+29.93		+25.79		+46.97	

Ranks in the Top 25% for BW EPD, 25% for YW EPD, 10% for REA EPD, 25% for \$B, and a Big Ribeye of 15.3 sq in.

48 | EXAR 263C 71042

Reg. No: 15805018 Tattoo: 71042 DOB: 10/1/2007

BON VIEW NEW DESIGN 1407 ... B/R NEW DESIGN 036
 EXAR 263C BON VIEW PRIDE 664
 EXAR JUNE C 3577 ... BR MIDLAND
 G A R PRECISION 1680 ... PAF 9611 616 1161
 G A R PRECISION 3071 ... TEHAMA BANDO 155
 G A R EXT 1427 ... 9J9 G A R 856
 N BAR EMULATION EXT
 G A R 6807 TRAVELER 93

Act. BW 85
 Adj. WW 649
 Adj. YW 1,230
 Adj. SC 38.0
 Adj. IMF 4.52
 Adj. REA 13.7

CED	BW	WW	Milk	YW	SC	\$EN	MARB	REA	Fat
+9	+1.5	+42	+21	+89	+0.10	+0.37	+0.47	+0.27	+0.018
Calving-Ease		\$W (Weaning)		\$F (Feedlot)		\$G (Grid)		\$B (Beef)	
★★★★		+22.46		+31.25		+27.06		+53.97	

Ranks in the Top 25% for REA EPD, 20% for Marb EPD, 10% for \$B Value.

49 | EXAR 263C T433

Reg. No: 15926362 Tattoo: T433 DOB: 9/8/2007

BON VIEW NEW DESIGN 1407 ... B/R NEW DESIGN 036
 EXAR 263C BON VIEW PRIDE 664
 EXAR JUNE C 3577 ... BR MIDLAND
 H A IMAGE MAKER 0415 ... PAF 9611 616 1161
 RR BLACKCAP 4765 ... HERO 6267 OF R R 2418
 R R BLACKCAP 8560 ... H A RITO BLACKCAP 9038
 PAPA BLACKCAP 8823 ... R R 9440 SCOTCH CAP 1483

Act. BW 93
 Adj. WW 752
 Adj. YW 1,288
 Adj. SC 40.0
 Adj. IMF 3.47
 Adj. REA 13.0

CED	BW	WW	Milk	YW	SC	\$EN	MARB	REA	Fat
+2	+3.8	+59	+29	+105	+0.61	-12.08	+0.22	+0.04	+0.006
Calving-Ease		\$W (Weaning)		\$F (Feedlot)		\$G (Grid)		\$B (Beef)	
★★		+25.95		+40.89		+16.23		+45.56	

Ranks in the Top 3% for WW EPD, 3% for YW EPD, 3% for Milk EPD.



LOT 34



EXAR RITA 71600

This flushmate to Lot 50 was the \$225,000 Big Event record-selling female.

50 | EXAR PREDESTINED 7853

Reg. No: 15801087 Tattoo: 7853 DOB: 9/7/2007

Act. BW 83
Adj. WW 581
Adj. YW 1,147
Adj. SC 37.0
Adj. IMF 5.60
Adj. REA 14.0

B/R NEW DESIGN 036 V D A R NEW TREND 315
G A R PREDESTINED B/R BLACKCAP EMPRESS 76
G A R EXT 4206 N BAR EMULATION EXT
RITO 616 OF 4B20 6807 G A R 6807 TRAVELER 1432
RITA 1197 OF 2536 RITO 616 D H D TRAVELER 6807
G A R PRECISION 2536 RITA 4B20 OF OFB1 BANDO
G A R PRECISION 1680
G A R EXT 2104

CED	BW	WW	Milk	YW	SC	\$EN	MARB	REA	Fat
+8	+3.1	+52	+26	+97	-0.22	-6.45	+0.69	+0.45	+0.027
Calving-Ease		\$W (Weaning)	\$F (Feedlot)	\$G (Grid)	\$B (Beef)				
★★		+25.02	+35.43	+34.97	+60.39				

Ranks in the Top 15% for WW EPD, 10% for YW EPD, 15% for Milk EPD, 5% for REA EPD, 4% for Marb EPD, 4% for \$B Value. A full brother to the \$225,000, Lot 1 feature of the 2008 Big Event and a direct son of the world-record-selling Million Dollar Value 1197.

52 | EXAR PREDESTINED 7839

Reg. No: 15781958 Tattoo: 7839 DOB: 9/4/2007

Act. BW 79
Adj. WW 624
Adj. YW 1,181
Adj. SC 39.0
Adj. IMF 3.99
Adj. REA 14.0

B/R NEW DESIGN 036 V D A R NEW TREND 315
G A R PREDESTINED B/R BLACKCAP EMPRESS 76
G A R EXT 4206 N BAR EMULATION EXT
PARAMONT AMBUSH 2172 G A R 6807 TRAVELER 1432
G A R AMBUSH 75 BANDOLIER ESTON DURNESS 42B
G A R 6807 TRAVELER 673 E W S MISS BURGESS 1720
G A R SCOTCH CAP 199 D H D TRAVELER 6807
G A R SCOTCH CAP 199

CED	BW	WW	Milk	YW	SC	\$EN	MARB	REA	Fat
+5	+3.8	+44	+25	+81	+0.02	-0.49	+0.50	+0.43	+0.000
Calving-Ease		\$W (Weaning)	\$F (Feedlot)	\$G (Grid)	\$B (Beef)				
★★		+22.70	+22.62	+33.12	+53.60				

Ranks in the Top 20% for Milk EPD, 10% for REA EPD, 20% for Marb EPD, 10% for \$B Value.



LOT 53

51 | EXAR PREDESTINED 7875

Reg. No: 15801088 Tattoo: 7875 DOB: 9/10/2007

Act. BW 77
Adj. WW 586
Adj. YW 1,183
Adj. SC 37.0
Adj. IMF 5.52
Adj. REA 14.2

B/R NEW DESIGN 036 V D A R NEW TREND 315
G A R PREDESTINED B/R BLACKCAP EMPRESS 76
G A R EXT 4206 N BAR EMULATION EXT
PARAMONT AMBUSH 2172 G A R 6807 TRAVELER 1432
G A R AMBUSH 75 BANDOLIER ESTON DURNESS 42B
G A R 6807 TRAVELER 673 E W S MISS BURGESS 1720
G A R SCOTCH CAP 199 D H D TRAVELER 6807
G A R SCOTCH CAP 199

CED	BW	WW	Milk	YW	SC	\$EN	MARB	REA	Fat
+5	+3.8	+44	+25	+81	-0.23	-0.49	+0.66	+0.44	+0.011
Calving-Ease		\$W (Weaning)	\$F (Feedlot)	\$G (Grid)	\$B (Beef)				
★★		+22.70	+22.62	+36.14	+57.26				

Ranks in the Top 20% for Milk EPD, 10% for REA EPD, 5% for Marb EPD, 10% for \$B Value.



This full sister to Lots 51 and 52 was the anchor female consignment to the record-setting 2009 Bases Loaded Sale in Denver.

53 | EXAR PREDESTINED 7778

Reg. No: 15796698 Tattoo: 7778 DOB: 9/1/2007

Act. BW 74
Adj. WW 518
Adj. YW 1,142
Adj. SC 38.0
Adj. IMF 5.38
Adj. REA 14.6

B/R NEW DESIGN 036 V D A R NEW TREND 315
G A R PREDESTINED B/R BLACKCAP EMPRESS 76
G A R EXT 4206 N BAR EMULATION EXT
SUMMITCREST HIGH PRIME OH29 G A R 6807 TRAVELER 1432
V A R PRIMROSE 4044 GARDENS PRIME TIME
V A R PRIMROSE 0312 SUMMITCREST MISSIE 2F55
N BAR PRIMROSE 2424 B/R NEW DESIGN 323
N BAR PRIMROSE 2424

CED	BW	WW	Milk	YW	SC	\$EN	MARB	REA	Fat
+8	+2.1	+46	+26	+84	0-.04	-2.70	+0.82	+0.59	+0.004
Calving-Ease		\$W (Weaning)	\$F (Feedlot)	\$G (Grid)	\$B (Beef)				
★★★		+26.63	+24.78	+42.02	+61.17				

Ranks in the Top 15% for Milk EPD, 1% for REA EPD, 2% for Marb EPD, 3% for \$B Value. With a \$B of +61.17 this son of Predestined also traces to the foundation NBAR Primrose 2424, the mother of the immortal EXT.



54 EXAR PREDESTINED 7962

Reg. No: 15789860 Tattoo: 7962 DOB: 9/18/2007

B/R NEW DESIGN 036 V D A R NEW TREND 315
G A R PREDESTINED B/R BLACKCAP EMPRESS 76
 G A R EXT 4206 N BAR EMULATION EXT
 RITO 616 OF 4B20 6807 G A R 6807 TRAVELER 1432
MISS DESIGN 5G76 OF GAR D H D TRAVELER 6807
 MISS DESIGN 3G71 OF G A R RITA 4B20 OF OFB1 BANDO
 WHITESTONE WIDESPREAD MB
 MISS DESIGN 0G63 OF G A R

Act. BW 66
 Adj. WW 718
 Adj. YW 1,225
 Adj. SC 37.0
 Adj. IMF 5.31
 Adj. REA 14.7

CED	BW	WW	Milk	YW	SC	SEN	MARB	REA	Fat
+10	+1.9	+50	+24	+91	+0.02	-2.99	+0.70	+0.46	+0.026

Calving-Ease	\$W (Weaning)	\$F (Feedlot)	\$G (Grid)	\$B (Beef)
★★★★	+27.37	+30.15	+34.55	+61.53

Ranks in the Top 25% for WW EPD, 25% for YW EPD, 25% for Milk EPD, 5% for REA EPD, 4% for Marb EPD, 3% for \$B Value. Elite Marbling EPD of +.70 and \$B of +61.53, this 4-star calving-ease son of Predestined is a rare genetic package.



LOT 54

55 EXAR PREDESTINED 7848

Reg. No: 15781960 Tattoo: 7848 DOB: 9/6/2007

B/R NEW DESIGN 036 V D A R NEW TREND 315
G A R PREDESTINED B/R BLACKCAP EMPRESS 76
 G A R EXT 4206 N BAR EMULATION EXT
 G A R 6807 TRAVELER 1432
 GARDENS EXPEDITION N BAR EMULATION EXT
BASIN CHLOE 812L GREEN GARDEN GINA 2268 S2
 BASIN CHLOE 6198 BASIN AMBUSH 3905
 BASIN CHLOE 938F

Act. BW 81
 Adj. WW 600
 Adj. YW 1,074
 Adj. SC 40.0
 Adj. IMF 5.01
 Adj. REA 12.7

CED	BW	WW	Milk	YW	SC	SEN	MARB	REA	Fat
+8	+2.3	+51	+26	+99	+0.48	-7.07	+0.65	+0.31	+0.038

Calving-Ease	\$W (Weaning)	\$F (Feedlot)	\$G (Grid)	\$B (Beef)
★★★	+25.38	+37.88	+31.12	+55.80

Ranks in the Top 20% for WW EPD, 10% for YW EPD, 15% for Milk EPD, 20% for REA EPD, 10% for Marb EPD, 10% for \$B Value. A maternal brother to Basin Franchise P142, this son of the \$250,000-valued Basin Chloe 812L is destined to be a herd sire worth noting.



BASIN CHLOE 812L

Dam of Lots 6 & 55

56 EXAR PREDESTINED 7821

Reg. No: 15781957 Tattoo: 7821 DOB: 9/3/2007

B/R NEW DESIGN 036 V D A R NEW TREND 315
G A R PREDESTINED B/R BLACKCAP EMPRESS 76
 G A R EXT 4206 N BAR EMULATION EXT
 G A R 6807 TRAVELER 1432
 N BAR EMULATION EXT EMULATION N BAR 5522
GREEN GARDEN PRIDE 6128 S1 N BAR PRIMROSE 2424
 GREEN GARDEN PRIDE 4128 S1 GARDENS TRANSITION 7205 S1
 GREEN GARDEN PRIDE 9128 S1

Act. BW 83
 Adj. WW 578
 Adj. YW 1,048
 Adj. SC 38.0
 Adj. IMF 6.50
 Adj. REA 14.4

CED	BW	WW	Milk	YW	SC	SEN	MARB	REA	Fat
+7	+3.0	+45	+21	+85	+0.04	+5.90	+0.94	+0.54	+0.022

Calving-Ease	\$W (Weaning)	\$F (Feedlot)	\$G (Grid)	\$B (Beef)
★★	+27.05	+26.13	+41.63	+61.13

Ranks in the Top 2% for REA EPD, 1% for Marb EPD, 3% for \$B, and an Elite IMF Scan of 6.50%. A maternal brother to the elite carcass sire, Gardens Highmark. Marbling EPD of +.94, REA EPD of +.54 and \$B over \$61.



GREEN GARDEN PRIDE 6128 S1

Dam of Lot 56

57 EXAR NEW DESIGN 71284

Reg. No: 16008979 Tattoo: 71284 DOB: 9/8/2007

BON VIEW NEW DESIGN 1407 B/R NEW DESIGN 036
EXG NEW DESIGN P620 R3 BON VIEW PRIDE 664
 LEACHMAN BLACKBIRD 8087 CONNEALY FRONTLINE
 LEACHMAN BLACKBIRD 1112
 BR MIDLAND TWIN VALLEY PRECISION E161
STEVENSON CLOVA PRIDE 9243 BR ROYAL LASS 7036-19
 STEVENSON CLOVA PRIDE J709 BASIN RAINMAKER 654X
 STEVENSON CLOVA PRIDE 775G

Act. BW 85
 Adj. WW 726
 Adj. YW 1,328
 Adj. SC 39.0
 Adj. IMF 4.26
 Adj. REA 14.6

CED	BW	WW	Milk	YW	SC	SEN	MARB	REA	Fat
+6	+2.4	+49	+24	+83	+0.40	-5.3	+0.28	+0.18	+0.004

Calving-Ease	\$W (Weaning)	\$F (Feedlot)	\$G (Grid)	\$B (Beef)
★★★	+28.10	+22.68	+22.88	+40.79

Ranks in the Top 25% for WW EPD, 25% for Milk EPD.



LOT 57



59 | EXAR OBJECTIVE 7792

Reg. No: 15810073 Tattoo: 7792 DOB: 9/2/2007

Act. BW 88
Adj. WW 780
Adj. YW 1,394
Adj. SC 39.0
Adj. IMF 5.39
Adj. REA 14.3

S S TRAVELER 6807 T510 D H D TRAVELER 6807
 S S OBJECTIVE T510 OT26 S S MISS HI SPADE A114
 S S MISS RITA R011 7R8 S S MISS ULTRESS U56
 G A R PRECISION 1680 TEHAMA BANDO 155
 G A R PRECISION 2981 9J9 G A R 856
 G A R EXT 1327 N BAR EMULATION EXT
 G A R 6807 TRAVELER 93

CED	BW	WW	Milk	YW	SC	SEN	MARB	REA	Fat
+10	+1.6	+56	+27	+102	+0.00	-6.84	+0.62	+0.31	+0.008
Calving-Ease		\$W (Weaning)		\$F (Feedlot)		\$G (Grid)		\$B (Beef)	
★★★		+31.62		+38.98		+31.09		+64.40	

Ranks in the Top 10% for WW EPD, 5% for YW EPD, 10% for Milk EPD, 20% for REA EPD, 10% for Marb EPD, 2% for \$B Value.

Wow! \$B of +64.40 and the highest-performing son of OT26 in the Express Ranches fall calf crop.

61 | EXAR OBJECTIVE 7990

Reg. No: 15810074 Tattoo: 7990 DOB: 10/2/2007

Act. BW 68
Adj. WW 634
Adj. YW 1,220
Adj. SC 38.0
Adj. IMF 4.70
Adj. REA 12.0

S S TRAVELER 6807 T510 D H D TRAVELER 6807
 S S OBJECTIVE T510 OT26 S S MISS HI SPADE A114
 S S MISS RITA R011 7R8 S S RITO RITO R76 R011
 S S MISS ULTRESS U56
 BR MIDLAND TWIN VALLEY PRECISION E161
 ROLLIN ROCK BLACKBIRD 3657 BR ROYAL LASS 7036-19
 ROLLIN ROCK BLACKBIRD 5694 LEACHMAN AXIOM
 ROLLIN ROCK BLACKBIRD 8237

CED	BW	WW	Milk	YW	SC	SEN	MARB	REA	Fat
+12	+0.3	+57	+22	+100	+0.02	-3.96	+0.53	+0.12	+0.006
Calving-Ease		\$W (Weaning)		\$F (Feedlot)		\$G (Grid)		\$B (Beef)	
★★★★		+31.05		+36.52		+30.01		+51.84	

Ranks in the Top 15% for BW EPD, 5% for WW EPD, 10% for YW EPD, 15% for Marb EPD, 15% for \$B Value.



LOT 63

58 | SOUTHERN OBJECTIVE 75183

Reg. No: 15910929 Tattoo: 75183 DOB: 10/4/2007

Act. BW 73
Adj. WW 623
Adj. YW 1,188
Adj. SC 36.0
Adj. IMF 3.80
Adj. REA 13.2

S S TRAVELER 6807 T510 D H D TRAVELER 6807
 S S OBJECTIVE T510 OT26 S S MISS HI SPADE A114
 S S MISS RITA R011 7R8 S S RITO RITO R76 R011
 S S MISS ULTRESS U56
 BON VIEW NEW DESIGN 1407 ... B/R NEW DESIGN 036
 G A R 1407 NEW DESIGN 2104 BON VIEW PRIDE 664
 G A R PRECISION 4519 G A R PRECISION 1680
 G A R EXT 2104

CED	BW	WW	Milk	YW	SC	SEN	MARB	REA	Fat
+11	+1.1	+49	+24	+95	-0.38	-4.23	+0.46	+0.27	-0.002
Calving-Ease		\$W (Weaning)		\$F (Feedlot)		\$G (Grid)		\$B (Beef)	
★★★★		+26.68		+34.57		+30.12		+53.84	

Ranks in the Top 25% for BW EPD, 25% for WW EPD, 15% for YW EPD, 25% for Milk EPD, 25% for REA EPD, 25% for Marb EPD, 10% for \$B Value. A natural son of the Express and Ivy Loo donor "2104."

60 | EXAR OBJECTIVE 71047

Reg. No: 15805022 Tattoo: 71047 DOB: 10/1/2007

Act. BW 73
Adj. WW 633
Adj. YW 1,148
Adj. SC 37.0
Adj. IMF 5.39
Adj. REA 12.7

S S TRAVELER 6807 T510 D H D TRAVELER 6807
 S S OBJECTIVE T510 OT26 S S MISS HI SPADE A114
 S S MISS RITA R011 7R8 S S RITO RITO R76 R011
 S S MISS ULTRESS U56
 BON VIEW NEW DESIGN 1407 ... B/R NEW DESIGN 036
 EXAR RITO LADY 3436 BON VIEW PRIDE 664
 H A RITO LADY 4167 C H STACKER 7040
 H 96 BAND LADY 3714

CED	BW	WW	Milk	YW	SC	SEN	MARB	REA	Fat
+8	+1.9	+58	+26	+104	-0.21	-8.83	+0.69	+0.27	-0.008
Calving-Ease		\$W (Weaning)		\$F (Feedlot)		\$G (Grid)		\$B (Beef)	
★★★★		+29.30		+40.25		+37.61		+58.92	

Ranks in the Top 4% for WW EPD, 4% for YW EPD, 15% for Milk EPD, 25% for REA EPD, 4% for Marb EPD, 5% for \$B Value.

62 | EXAR OBJECTIVE 71507

Reg. No: 15815203 Tattoo: 71507 DOB: 10/12/2007

Act. BW 76
Adj. WW 616
Adj. YW 1,174
Adj. SC 36.0
Adj. IMF 5.19
Adj. REA 11.9

S S TRAVELER 6807 T510 D H D TRAVELER 6807
 S S OBJECTIVE T510 OT26 S S MISS HI SPADE A114
 S S MISS RITA R011 7R8 S S RITO RITO R76 R011
 S S MISS ULTRESS U56
 BR MIDLAND TWIN VALLEY PRECISION E161
 ROLLIN ROCK BLACKBIRD 3657 BR ROYAL LASS 7036-19
 ROLLIN ROCK BLACKBIRD 5694 LEACHMAN AXIOM
 ROLLIN ROCK BLACKBIRD 8237

CED	BW	WW	Milk	YW	SC	SEN	MARB	REA	Fat
+12	+1.0	+56	+22	+100	+0.00	-3.96	+0.56	+0.14	+0.018
Calving-Ease		\$W (Weaning)		\$F (Feedlot)		\$G (Grid)		\$B (Beef)	
★★★★		+29.68		+36.91		+29.62		+51.57	

Ranks in the Top 25% for BW EPD, 10% for WW EPD, 10% for YW EPD, 15% for Marb EPD, 15% for \$B Value.

63 | EXAR PRIME STAR 7833

Reg. No: 15775604 Tattoo: 7833 DOB: 9/3/2007

Act. BW 71
Adj. WW 511
Adj. YW 1,028
Adj. SC 40.0
Adj. IMF 4.82
Adj. REA 12.3

N BAR PRIME TIME D806 GARDENS PRIME TIME
 GARDENS PRIME STAR N BAR MISS EMULOUS A404
 GREEN GARDEN JILT C242 S1 S S TRAVELER 6807 T510
 GREEN GARDEN JILT 9242 S1 GREEN GARDEN JILT 9242 S1
 KRUGERRANDS MONEYLINE ... KRUGERRAND OF DONAMERE 490
 WK TILLIE 7277 ANKONY 5G00 BLACKBIRD GC017
 WK TILLIE 5088 O S U 6T6 ULTRA
 WK TILLIE

CED	BW	WW	Milk	YW	SC	SEN	MARB	REA	Fat
+5	+2.4	+38	+19	+82	+0.56	+8.12	+0.65	+0.07	+0.014
Calving-Ease		\$W (Weaning)		\$F (Feedlot)		\$G (Grid)		\$B (Beef)	
★★★		+23.18		+25.85		+34.11		+40.29	

Ranks in the Top 10% for Marb EPD. A son of the past National Junior Show Champion female WK Tillie 7277 and the #1 proven sire for Marbling EPD.



REF | STEVENSON MONEYMAKER R185

Reg. No: 15003238 Tattoo: R185 DOB: 2/16/2005

S A F 598 BANDO 5175 BON VIEW BANDO 598
 BOYD ON TARGET 1083 S A F ROYAL LASS 1002
 BOYD FOREVER LADY 7095 D H D TRAVELER 6807
 S V F FOREVER LADY 57D
 VDAR AMBUSH 2478 V D A R AMBUSH 1465 S A F
 STEVENSON CLOVA PRIDE L888 V D A R POLLY 814
 STEVENSON CLOVA PRIDE 712H KRUGERRAND OF DONAMERE 490
 STEVENSON CLOVA PRIDE 914C

CED	BW	WW	Milk	YW	SC	SEN	MARB	REA	Fat
+1	+3.7	+65	+24	+115	+1.21	-10.20	+0.44	-0.13	+0.053
\$W (Weaning)		\$F (Feedlot)		\$G (Grid)		\$B (Beef)			
+26.65		+49.04		+14.81		+45.06			

90 SONS SELL!

The foundation Forever Lady female at Express Ranches produced the proven growth leader On Target; and in the fall of 2006, Express joined forces with a group of leading Angus breeders to make his son, Stevenson Moneymaker R185, the top-selling bull of the annual Stevenson Basin fall sale. With a birth weight of 81 lbs., an adjusted 205-day weight of 835 lbs. for a weaning ratio of 117, and an adjusted 365-day weight of 1,301 lbs. for a yearling ratio of 115, Moneymaker excelled at every stage with an IMF ratio of 109 and URE ratio of 104.

This son of a Pathfinder Dam offers outcross genetics to the New Design 1407 x Midland foundation at Express. In addition to the pedigree and EPD components that he brings, Moneymaker has impressed the staff at Express with his libido, durability and overall soundness in the pasture where he maintains his flesh while aggressively settling cows.



LOT 64

64 | EXAR MONEYMAKER 83097

Reg. No: 15970664 Tattoo: 83097 DOB: 2/11/2008

BOYD ON TARGET 1083 S A F 598 BANDO 5175
 STEVENSON MONEYMAKER R185 BOYD FOREVER LADY 7095
 STEVENSON CLOVA PRIDE L888 VDAR AMBUSH 2478
 STEVENSON CLOVA PRIDE 712H
 BON VIEW NEW DESIGN 1407 B/R NEW DESIGN 036
 EXAR EVERELDA ENTENSE 9060 BON VIEW PRIDE 664
 C O EVERELDA ENTENSE 9060 V D A R VISION 243
 SITZ EVERELDA ENTENSE 1905

Act. BW 85
 Adj. WW 806
 Adj. YW 1,548
 Adj. SC 37.0
 Adj. IMF 4.93
 Adj. REA 16.4

CED	BW	WW	Milk	YW	SC	SEN	MARB	REA	Fat
+5	+1.8	+58	+31	+111	+0.69	-15.93	+0.43	+0.20	+0.04
Calving-Ease	\$W (Weaning)	\$F (Feedlot)	\$G (Grid)	\$B (Beef)					
★★★★	+27.77	+47.65	+19.05	+55.38					

Ranks in the Top 4% for WW EPD, 1% for YW EPD, 1% for Milk EPD, 25% for Marb EPD, 10% for \$B, an Outstanding Yearling Weight of 1548, and a Big Ribeye of 16.4 sq in.

Selling 1/2 Semen Interest and 1/2 Possession.

What a Birth to Yearling EPD spread on this high-performing Moneymaker son. He combines this with a big ribeye and a flawless pedigree that traces to Sitz Everelda Entense 1905.



LOT 66

65 | EXAR MONEYMAKER 8695

Reg. No: 15960861 Tattoo: 8695 DOB: 2/1/2008

BOYD ON TARGET 1083 S A F 598 BANDO 5175
 STEVENSON MONEYMAKER R185 BOYD FOREVER LADY 7095
 STEVENSON CLOVA PRIDE L888 VDAR AMBUSH 2478
 STEVENSON CLOVA PRIDE 712H
 BR MIDLAND TWIN VALLEY PRECISION E161
 EXAR BLACKBIRD 6334 R3 BR ROYAL LASS 7036-19
 EXAR BLACKBIRD 4529 EXAR MILESTONE 2107
 EXAR BLACKBIRD 2548

Act. BW 78
 Adj. WW 851
 Adj. YW 1,392
 Adj. SC 35.0
 Adj. IMF 7.31
 Adj. REA 17.0

CED	BW	WW	Milk	YW	SC	\$EN	MARB	REA	Fat
+6	+2.1	+61	+23	+107	+0.43	-7.08	+0.58	+0.10	+0.034
Calving-Ease	\$W (Weaning)	\$F (Feedlot)	\$G (Grid)	\$B (Beef)					
★★★	+29.35	+42.17	+26.07	+53.68					

Ranks in the Top 2% for WW EPD, 3% for YW EPD, 10% for Marb EPD, 10% for \$B, an Elite IMF Scan of 7.31%, and a Big Ribeye of 17.0 sq in. One of the great potential carcass sires of this sale. Where else can you find a bull with a 17 inch ribeye that scanned over 7.00 %IMF? One we can think of was also out of a daughter of Midland and was named EXAR 263C.

66 | EXAR MONEYMAKER 8605

Reg. No: 15937359 Tattoo: 8605 DOB: 1/1/2008

BOYD ON TARGET 1083 S A F 598 BANDO 5175
 STEVENSON MONEYMAKER R185 BOYD FOREVER LADY 7095
 STEVENSON CLOVA PRIDE L888 VDAR AMBUSH 2478
 STEVENSON CLOVA PRIDE 712H
 RA KLONDIKE P16 RA KLONDIKE K14
 EXAR ERISKAY 6577 RA BLACKWOOD LADY L165
 ERISKAY OF ROLLIN ROCK 4118 BR MIDLAND
 ERISKAY OF ROLLIN ROCK 8211

Act. BW 80
 Adj. WW 788
 Adj. YW 1,383
 Adj. SC 36.0
 Adj. IMF 5.09
 Adj. REA 17.0

CED	BW	WW	Milk	YW	SC	\$EN	MARB	REA	Fat
+5	+1.8	+54	+21	+102	+0.43	-3.68	+0.37	+0.00	+0.042
Calving-Ease	\$W (Weaning)	\$F (Feedlot)	\$G (Grid)	\$B (Beef)					
★★★★	+26.30	+39.78	+17.50	+42.44					

Ranks in the Top 10% for WW EPD, 5% for YW EPD, and a Big Ribeye of 17.0 sq in.

Selling 2/3 Semen Interest and Full Possession.
 4-star calving-ease and over 100 for YW EPD.



LOT 67

67 | EXAR MONEYMAKER 8663

Reg. No: 15949769 Tattoo: 8663 DOB: 1/5/2008

Act. BW 90
Adj. WW 797
Adj. YW 1,463
Adj. SC 38.0
Adj. IMF 4.62
Adj. REA 13.7

BOYD ON TARGET 1083 S A F 598 BANDO 5175
STEVENS ON MONEYMAKER R185 BOYD FOREVER LADY 7095
STEVENS ON CLOVA PRIDE L888 VDAR AMBUSH 2478
EXAR PREDICTABLE 4158 STEVENS ON CLOVA PRIDE 712H
EXAR REVOLUTION ROSE 6664 TWIN VALLEY PRECISION E161
RR REVOLUTION ROSE 4504 EXAR MISS TRAVELER Q38 0437
RR GOLD BUCKLE 2225
RR REVOLUTION ROSE 9700

CED	BW	WW	Milk	YW	SC	SEN	MARB	REA	Fat
+2	+3.2	+53	+24	+104	+0.69	-7.05	+0.30	-0.14	+0.042
Calving-Ease		\$W (Weaning)		\$F (Feedlot)		\$G (Grid)		\$B (Beef)	
★★		+22.68		+42.28		+10.43		+41.38	

Ranks in the Top 15% for WW EPD, 4% for YW EPD, 25% for Milk EPD, an Outstanding Yearling Weight of 1463.



LOT 68

68 | EXAR MONEYMAKER 8720

Reg. No: 15960884 Tattoo: 8720 DOB: 2/8/2008

Act. BW 78
Adj. WW 820
Adj. YW 1,337
Adj. SC 36.0
Adj. IMF 4.51
Adj. REA 17.3

BOYD ON TARGET 1083 S A F 598 BANDO 5175
STEVENS ON MONEYMAKER R185 BOYD FOREVER LADY 7095
STEVENS ON CLOVA PRIDE L888 VDAR AMBUSH 2478
BR MIDLAND STEVENS ON CLOVA PRIDE 712H
ROLLIN ROCK BLACKBIRD 5028 TWIN VALLEY PRECISION E161
ROLLIN ROCK BLACKBIRD 0979 BR ROYAL LASS 7036-19
SHADY BROOK ENCORE 36H
ROLLIN ROCK BLACKBIRD 7733

CED	BW	WW	Milk	YW	SC	SEN	MARB	REA	Fat
+7	+1.7	+52	+21	+92	+0.47	-0.055	+0.31	+0.16	+0.040
Calving-Ease		\$W (Weaning)		\$F (Feedlot)		\$G (Grid)		\$B (Beef)	
★★★★		+28.23		+30.38		+18.99		+39.36	

Ranks in the Top 15% for WW EPD, 20% for YW EPD, and a Big Ribeye of 17.3 sq in.

69 | EXAR MONEYMAKER 812

Reg. No: 16025003 Tattoo: 812 DOB: 1/6/2008

Act. BW 75
Adj. WW 775
Adj. YW 1,397
Adj. SC 37.0
Adj. IMF 6.87
Adj. REA 16.1

BOYD ON TARGET 1083 S A F 598 BANDO 5175
STEVENS ON MONEYMAKER R185 BOYD FOREVER LADY 7095
STEVENS ON CLOVA PRIDE L888 VDAR AMBUSH 2478
ISU IMAGING Q 8242 STEVENS ON CLOVA PRIDE 712H
BALDRIDGE SCC BLACKCAP P804 SUMMITCREST SCOTCH CAP 0B45
G A R PRECISION 4539 MISS TRAVELER 183
G A R EXT 2104

CED	BW	WW	Milk	YW	SC	SEN	MARB	REA	Fat
+4	+2.3	+57	+22	+99	+0.62	-3.64	+0.61	+0.14	+0.032
Calving-Ease		\$W (Weaning)		\$F (Feedlot)		\$G (Grid)		\$B (Beef)	
★★★		+28.52		+35.49		+28.96		+51.42	

Ranks in the Top 5% for WW EPD, 10% for YW EPD, 10% for Marb EPD, 15% for \$B, an Elite IMF Scan of 6.87%, and a Big Ribeye of 16.1 sq in.

70 | EXAR MONEYMAKER 8058

Reg. No: 15955801 Tattoo: 8058 DOB: 1/23/2008

Act. BW 84
Adj. WW 651
Adj. YW 1,438
Adj. SC 38.0
Adj. IMF 4.67
Adj. REA 16.5

BOYD ON TARGET 1083 S A F 598 BANDO 5175
STEVENS ON MONEYMAKER R185 BOYD FOREVER LADY 7095
STEVENS ON CLOVA PRIDE L888 VDAR AMBUSH 2478
EXAR NEW DESIGN 4208 STEVENS ON CLOVA PRIDE 712H
EXAR ERISKAY 6792 BON VIEW NEW DESIGN 1407
EXAR ERISKAY 3715 SUGAR LOAF CAL ERICA 007G
BASIN AMBUSH 694L
ERISKAY OF ROLLIN ROCK 1702

CED	BW	WW	Milk	YW	SC	SEN	MARB	REA	Fat
+2	+3.4	+49	+21	+96	+0.85	-1.80	+0.30	+0.12	+0.038
Calving-Ease		\$W (Weaning)		\$F (Feedlot)		\$G (Grid)		\$B (Beef)	
★★		+21.32		+35.59		+17.15		+42.62	

Ranks in the Top 25% for WW EPD, 15% for YW EPD, an Outstanding Yearling Weight of 1438, and a Big Ribeye of 16.5 sq in.

71 | EXAR MONEYMAKER 8082

Reg. No: 15955964 Tattoo: 8082 DOB: 2/4/2008

Act. BW 78
Adj. WW 724
Adj. YW 1,407
Adj. SC 33.0
Adj. IMF 6.39
Adj. REA 16.3

BOYD ON TARGET 1083 S A F 598 BANDO 5175
STEVENS ON MONEYMAKER R185 BOYD FOREVER LADY 7095
STEVENS ON CLOVA PRIDE L888 VDAR AMBUSH 2478
WK MIDLAND 3018 STEVENS ON CLOVA PRIDE 712H
EXAR SPICE GIRL 6812 BR MIDLAND
WK SPICE GIRL 3140 WK ELOISE 1326
BOYD NEW DAY 8005
P A F SPICE GIRLS 8771

CED	BW	WW	Milk	YW	SC	SEN	MARB	REA	Fat
+4	+3.1	+57	+23	+103	+0.30	-5.82	+0.36	+0.05	+0.029
Calving-Ease		\$W (Weaning)		\$F (Feedlot)		\$G (Grid)		\$B (Beef)	
★★		+25.79		+39.61		+19.50		+45.82	

Ranks in the Top 5% for WW EPD, 5% for YW EPD, an Outstanding Yearling Weight of 1407, an Elite IMF Scan of 6.39%, and a Big Ribeye of 16.3 sq in.

72 | EXAR MONEYMAKER 817

Reg. No: 16025023 Tattoo: 817 DOB: 1/12/2008

Act. BW 82
Adj. WW 706
Adj. YW 1,348
Adj. SC 36.0
Adj. IMF 5.37
Adj. REA 15.6

BOYD ON TARGET 1083 S A F 598 BANDO 5175
STEVENS ON MONEYMAKER R185 BOYD FOREVER LADY 7095
STEVENS ON CLOVA PRIDE L888 VDAR AMBUSH 2478
PARAMONT AMBUSH 2172 STEVENS ON CLOVA PRIDE 712H
G A R AMBUSH 75 BANDOLIER ESTON DURNESS 42B
G A R 6807 TRAVELER 673 E W S MISS BURGESS 1720
D H D TRAVELER 6807
G A R SCOTCH CAP 199

CED	BW	WW	Milk	YW	SC	SEN	MARB	REA	Fat
+2	+3.5	+50	+22	+89	+0.24	-0.26	+0.38	+0.06	+0.019
Calving-Ease		\$W (Weaning)		\$F (Feedlot)		\$G (Grid)		\$B (Beef)	
★★		+24.48		+28.17		+23.88		+39.48	

Ranks in the Top 25% for WW EPD, and a Big Ribeye of 15.6 sq in.



73 | EXAR MONEymAKER 8090

Reg. No: 15955969 Tattoo: 8090 DOB: 2/6/2008

BOYD ON TARGET 1083 S A F 598 BANDO 5175
 STEVENSON MONEymAKER R185 BOYD FOREVER LADY 7095
 STEVENSON CLOVA PRIDE L888 VDAR AMBUSH 2478
 RA KLONDIKE P16 RA KLONDIKE K14
 EXAR EVERELDA ENTENSE 6618 RA BLACKWOOD LADY L165
 RR EVERELDA ENTENSE 4526 BR MIDLAND
 RR EVERELDA ENTENSE 2230

Act. BW 80
 Adj. WW 702
 Adj. YW 1,396
 Adj. SC 34.0
 Adj. IMF 5.80
 Adj. REA 16.4

CED	BW	WW	Milk	YW	SC	SEN	MARB	REA	Fat
+4	+2.8	+54	+22	+102	+0.42	-4.59	+0.46	+0.11	+0.059
Calving-Ease		\$W (Weaning)	\$F (Feedlot)	\$G (Grid)	\$B (Beef)				
★★		+24.45	+39.78	+18.75	+46.46				

Ranks in the Top 10% for WW EPD, 5% for YW EPD, 25% for Marb EPD, 25% for \$B, and a Big Ribeye of 16.4 sq in.

75 | EXAR MONEymAKER 8618

Reg. No: 15937371 Tattoo: 8618 DOB: 1/1/2008

BOYD ON TARGET 1083 S A F 598 BANDO 5175
 STEVENSON MONEymAKER R185 BOYD FOREVER LADY 7095
 STEVENSON CLOVA PRIDE L888 VDAR AMBUSH 2478
 EXAR NEW LOOK 2971 BON VIEW NEW DESIGN 1407
 R T R BLACKCAP 6004 N BAR PRIMROSE 2424
 R T R BLACKCAP 4117 RITO 112 OF 2536 RITO 616
 LEACHMAN BLACKCAP 6260

Act. BW 84
 Adj. WW 803
 Adj. YW 1,384
 Adj. SC 37.0
 Adj. IMF 5.21
 Adj. REA 15.3

CED	BW	WW	Milk	YW	SC	SEN	MARB	REA	Fat
+3	+2.9	+57	+24	+103	+0.56	-6.74	+0.25	-0.03	+0.02
Calving-Ease		\$W (Weaning)	\$F (Feedlot)	\$G (Grid)	\$B (Beef)				
★★		+26.41	+39.61	+16.11	+40.41				

Ranks in the Top 5% for WW EPD, 5% for YW EPD, 25% for Milk EPD, and a Big Ribeye of 15.3 sq in.

77 | EXAR MONEymAKER 81070

Reg. No: 15955986 Tattoo: 81070 DOB: 2/8/2008

BOYD ON TARGET 1083 S A F 598 BANDO 5175
 STEVENSON MONEymAKER R185 BOYD FOREVER LADY 7095
 STEVENSON CLOVA PRIDE L888 VDAR AMBUSH 2478
 STEVENSON CLOVA PRIDE 712H STEVENSON CLOVA PRIDE 712H
 G A R PRECISION 1680 TEHAMA BANDO 155
 SHADY BROOK RITA 2300 9J9 G A R 856
 G A R EXT 344 N BAR EMULATION EXT
 G A R SCOTCH CAP 309

Act. BW 71
 Adj. WW 685
 Adj. YW 1,344
 Adj. SC 37.0
 Adj. IMF 4.08
 Adj. REA 16.1

CED	BW	WW	Milk	YW	SC	SEN	MARB	REA	Fat
+4	+2.5	+56	+26	+101	+0.50	-7.97	+0.18	+0.37	+0.056
Calving-Ease		\$W (Weaning)	\$F (Feedlot)	\$G (Grid)	\$B (Beef)				
★★★		+27.54	+37.94	+11.24	+43.06				

Ranks in the Top 10% for WW EPD, 10% for YW EPD, 15% for Milk EPD, 15% for REA EPD, and a Big Ribeye of 16.1 sq in.
 A son of one of the top REA EPD cows of the Angus breed.

74 | EXAR MONEymAKER 81020

Reg. No: 15934956 Tattoo: 81020 DOB: 1/13/2008

BOYD ON TARGET 1083 S A F 598 BANDO 5175
 STEVENSON MONEymAKER R185 BOYD FOREVER LADY 7095
 STEVENSON CLOVA PRIDE L888 VDAR AMBUSH 2478
 STEVENSON CLOVA PRIDE 712H STEVENSON CLOVA PRIDE 712H
 BON VIEW NEW DESIGN 1407 B/R NEW DESIGN 036
 EXAR MISS TRAVELER Q38 0437 BON VIEW PRIDE 664
 V T TRAVELER 6807 Q38 D H D TRAVELER 6807
 ERISKAY OF ROLLIN ROCK 5202

Act. BW 90
 Adj. WW 646
 Adj. YW 1,403
 Adj. SC 36.0
 Adj. IMF 5.57
 Adj. REA 15.9

CED	BW	WW	Milk	YW	SC	SEN	MARB	REA	Fat
+5	+1.8	+48	+25	+89	+0.51	-3.03	+0.53	+0.13	+0.057
Calving-Ease		\$W (Weaning)	\$F (Feedlot)	\$G (Grid)	\$B (Beef)				
★★★		+27.24	+28.93	+21.99	+45.92				

Ranks in the Top 20% for Milk EPD, 15% for Marb EPD, an Outstanding Yearling Weight of 1403, and a Big Ribeye of 15.9 sq in.
 A son of the \$79,000 "0437" that has many sons in this event.

76 | EXAR MONEymAKER 81036

Reg. No: 15953099 Tattoo: 81036 DOB: 1/24/2008

BOYD ON TARGET 1083 S A F 598 BANDO 5175
 STEVENSON MONEymAKER R185 BOYD FOREVER LADY 7095
 STEVENSON CLOVA PRIDE L888 VDAR AMBUSH 2478
 STEVENSON CLOVA PRIDE 712H STEVENSON CLOVA PRIDE 712H
 SUMMITCREST HIGH PRIME 0H29 GARDENS PRIME TIME
 EXAR NEW DESIGN 4330 SUMMITCREST MISSIE 2F55
 G A R NEW DESIGN 1200 B/R NEW DESIGN 036
 G A R PRECISION 2536

Act. BW 86
 Adj. WW 637
 Adj. YW 1,354
 Adj. SC 36.0
 Adj. IMF 5.23
 Adj. REA 14.3

CED	BW	WW	Milk	YW	SC	SEN	MARB	REA	Fat
+3	+3.2	+59	+29	+102	+0.40	-11.14	+0.51	+0.14	+0.021
Calving-Ease		\$W (Weaning)	\$F (Feedlot)	\$G (Grid)	\$B (Beef)				
★★		+28.20	+37.78	+26.82	+52.92				

Ranks in the Top 3% for WW EPD, 5% for YW EPD, 3% for Milk EPD, 15% for Marb EPD, 15% for \$B Value.
 A full sister was a feature of the 2008 Big Event.

78 | EXAR MONEymAKER 82055

Reg. No: 15978447 Tattoo: 82055 DOB: 1/28/2008

BOYD ON TARGET 1083 S A F 598 BANDO 5175
 STEVENSON MONEymAKER R185 BOYD FOREVER LADY 7095
 STEVENSON CLOVA PRIDE L888 VDAR AMBUSH 2478
 STEVENSON CLOVA PRIDE 712H STEVENSON CLOVA PRIDE 712H
 SYDGEN PRESTIGE 1316 G A R PRECISION 1680
 SYDGEN PRIDE EVER 4627 S A F ROYAL LASS 1002
 F A F PRIDE EVER 748 SKARSHIP SARATOGA
 G D A R MISS PRIDE EVER 6159

Act. BW 82
 Adj. WW 846
 Adj. YW 1,369
 Adj. SC 35.0
 Adj. IMF 4.58
 Adj. REA 14.4

CED	BW	WW	Milk	YW	SC	SEN	MARB	REA	Fat
+3	+3.3	+61	+22	+97	+0.43	-2.93	+0.25	+0.12	+0.026
Calving-Ease		\$W (Weaning)	\$F (Feedlot)	\$G (Grid)	\$B (Beef)				
★★		+29.85	+31.89	+16.50	+42.30				

Ranks in the Top 2% for WW EPD, 10% for YW EPD.





LOT 79



LOT 80

79 | EXAR MONEYMAKER 82019

Reg. No: 15955823 Tattoo: 82019 DOB: 1/12/2008

Act. BW 74
Adj. WW 769
Adj. YW 1,351
Adj. SC 39.0
Adj. IMF 4.10
Adj. REA 16.5

BOYD ON TARGET 1083 S A F 598 BANDO 5175
STEVENS ON MONEYMAKER R185 BOYD FOREVER LADY 7095
STEVENS ON CLOVA PRIDE L888 VDAR AMBUSH 2478
STEVENSON CLOVA PRIDE 712H
G A R EXPECTATION 4915 N BAR EMULATION EXT
M F BLACKCAP 333 G A R TRAVELER 2421
G A R PRECISION 706 G A R PRECISION 1680
G A R EXT 2114

CED	BW	WW	Milk	YW	SC	SEN	MARB	REA	Fat
+6	+2.6	+56	+25	+101	+0.70	-7.04	+0.29	+0.19	+0.025
Calving-Ease		\$W (Weaning)		\$F (Feedlot)		\$G (Grid)		\$B (Beef)	
★★★		+27.17		+37.94		+17.68		+49.20	

Ranks in the Top 10% for WW EPD, 10% for YW EPD, 20% for Milk EPD, 20% for \$B, and a Big Ribeye of 16.5 sq in
A flush brother to Lot 2. This is an excellent pen of Moneymaker sons.

80 | EXAR MONEYMAKER 86089 TF

Reg. No: 16100593 Tattoo: 86089 DOB: 1/20/2008

Act. BW 65
Adj. WW 748
Adj. YW 1,244
Adj. SC 36.0
Adj. IMF 6.92
Adj. REA 14.1

BOYD ON TARGET 1083 S A F 598 BANDO 5175
STEVENS ON MONEYMAKER R185 BOYD FOREVER LADY 7095
STEVENS ON CLOVA PRIDE L888 VDAR AMBUSH 2478
STEVENSON CLOVA PRIDE 712H
RITO 616 OF 4B20 6807 D H D TRAVELER 6807
EXAR MISS TRAVELER 699 R3 RITA 4B20 OF OFB1 BANDO
EXAR MISS TRAVELER 4188 BR MIDLAND
EXAR MISS TRAVELER 239

CED	BW	WW	Milk	YW	SC	SEN	MARB	REA	Fat
+7	+1.8	+55	+20	+101	+0.74	-2.46	+0.64	-0.05	+0.017
Calving-Ease		\$W (Weaning)		\$F (Feedlot)		\$G (Grid)		\$B (Beef)	
★★★★		+27.06		+38.34		+29.27		+50.96	

Ranks in the Top 10% for WW EPD, 10% for YW EPD, 10% for Marb EPD, 15% for \$B, and an Elite IMF Scan of 6.92%.

81 | EXAR MONEYMAKER 82028

Reg. No: 15955830 Tattoo: 82028 DOB: 1/23/2008

Act. BW 76
Adj. WW 767
Adj. YW 1,338
Adj. SC 36.0
Adj. IMF 4.64
Adj. REA 15.7

BOYD ON TARGET 1083 S A F 598 BANDO 5175
STEVENS ON MONEYMAKER R185 BOYD FOREVER LADY 7095
STEVENS ON CLOVA PRIDE L888 VDAR AMBUSH 2478
STEVENSON CLOVA PRIDE 712H
C A FUTURE DIRECTION 5321 G A R PRECISION 1680
EXAR ERISKAY Q38 4482 C A MISS POWER FIX 308
EXAR MISS TRAVELER Q38 0437 BON VIEW NEW DESIGN 1407
V T TRAVELER 6807 Q38

CED	BW	WW	Milk	YW	SC	SEN	MARB	REA	Fat
+6	+2.2	+51	+28	+90	+0.33	-6.43	+0.43	+0.24	+0.043
Calving-Ease		\$W (Weaning)		\$F (Feedlot)		\$G (Grid)		\$B (Beef)	
★★★		+28.40		+28.77		+22.65		+47.09	

Ranks in the Top 20% for WW EPD, 25% for YW EPD, 5% for Milk EPD, 25% for Marb EPD, 25% for \$B, and a Big Ribeye of 15.7 sq in.
Flush brother sells as Lot 82.

82 | EXAR MONEYMAKER 82051

Reg. No: 15978443 Tattoo: 82051 DOB: 1/27/2008

Act. BW 78
Adj. WW 723
Adj. YW 1,353
Adj. SC 34.0
Adj. IMF 6.92
Adj. REA 15.4

BOYD ON TARGET 1083 S A F 598 BANDO 5175
STEVENS ON MONEYMAKER R185 BOYD FOREVER LADY 7095
STEVENS ON CLOVA PRIDE L888 VDAR AMBUSH 2478
STEVENSON CLOVA PRIDE 712H
C A FUTURE DIRECTION 5321 G A R PRECISION 1680
EXAR ERISKAY Q38 4482 C A MISS POWER FIX 308
EXAR MISS TRAVELER Q38 0437 BON VIEW NEW DESIGN 1407
V T TRAVELER 6807 Q38

CED	BW	WW	Milk	YW	SC	SEN	MARB	REA	Fat
+6	+2.2	+51	+28	+90	+0.07	-6.43	+0.66	+0.22	+0.042
Calving-Ease		\$W (Weaning)		\$F (Feedlot)		\$G (Grid)		\$B (Beef)	
★★★		+28.40		+28.77		+28.41		+54.20	

Ranks in the Top 20% for WW EPD, 25% for YW EPD, 5% for Milk EPD, 5% for Marb EPD, 10% for \$B, an Elite IMF Scan of 6.92%, and a Big Ribeye of 15.4 sq in.
Flush brother sells as Lot 81.



G A R EXT 1206

Grandam of Lot 83

83 | EXAR MONEYMAKER 82015

Reg. No: 15955820 Tattoo: 82015 DOB: 1/10/2008

Act. BW 70
Adj. WW 748
Adj. YW 1,287
Adj. SC 42.0
Adj. IMF 4.97
Adj. REA 15.5

BOYD ON TARGET 1083 S A F 598 BANDO 5175
STEVENS ON MONEYMAKER R185 BOYD FOREVER LADY 7095
STEVENS ON CLOVA PRIDE L888 VDAR AMBUSH 2478
STEVENSON CLOVA PRIDE 712H
EXAR NEW LOOK 2971 BON VIEW NEW DESIGN 1407
EXAR RITA 4884 N BAR PRIMROSE 2424
G A R EXT 1206 N BAR EMULATION EXT
G A R 6807 TRAVELER 774

CED	BW	WW	Milk	YW	SC	SEN	MARB	REA	Fat
+4	+3.3	+57	+25	+101	+1.11	-7.04	+0.33	+0.13	+0.037
Calving-Ease		\$W (Weaning)		\$F (Feedlot)		\$G (Grid)		\$B (Beef)	
★★		+26.37		+37.54		+19.69		+41.83	

Ranks in the Top 5% for WW EPD, 10% for YW EPD, 20% for Milk EPD, and a Big Ribeye of 15.5 sq in.
A son of the \$40,000 EXAR New Look 2971 daughter that sold in the 2007 Big Event.



LOT 84



STEVENSON LADY 981R

This \$170,000-valued female is the dam of "Beef Prod" and Lot 85.

84 | EXAR BEEF PROD 84120

Reg. No: 15993775 Tattoo: 84120 DOB: 2/4/2008

BON VIEW NEW DESIGN 1407 ... B/R NEW DESIGN 036
 EXAR 263C BON VIEW PRIDE 664
 EXAR JUNE C 3577 BR MIDLAND
 PAF 9611 616 1161
 BOYD ON TARGET 1083 S A F 598 BANDO 5175
 STEVENSON LADY 981R BOYD FOREVER LADY 7095
 STEVENSON LADY J159 BASIN MAX 602C
 BLACK TOOTH LADY B 380

Act. BW 76
 Adj. WW 784
 Adj. YW 1,590
 Adj. SC 37.0
 Adj. IMF 4.62
 Adj. REA 18.1

CED	BW	WW	Milk	YW	SC	SEN	MARB	REA	Fat
+6	+1.9	+54	+24	+106	+0.50	-7.69	+0.43	+0.31	+0.060

Calving-Ease	\$W (Weaning)	\$F (Feedlot)	\$G (Grid)	\$B (Beef)
★★★	+25.47	+43.98	+17.50	+53.32

Ranks in the Top 10% for WW EPD, 3% for YW EPD, 25% for Milk EPD, 20% for REA EPD, 25% for Marb EPD, 10% for \$B, an Outstanding Yearling Weight of 1590, and a Big Ribeye of 18.1 sq in. Selling 1/2 Semen Interest and 1/2 Possession.

EXAR Beef Prod 84120 is the ideal in several cattlemen's minds. This son of the \$170,000-valued A Cross selection in the 2008 Big Event excels in real beef production. Big ribeye and top performance ties it all together in one package. Let Jarold tell you about his vision for the future with "Beef Production."

86 | EXAR 263C 81084

Reg. No: 15955995 Tattoo: 81084 DOB: 2/11/2008

BON VIEW NEW DESIGN 1407 ... B/R NEW DESIGN 036
 EXAR 263C BON VIEW PRIDE 664
 EXAR JUNE C 3577 BR MIDLAND
 PAF 9611 616 1161
 BOYD ON TARGET 1083 S A F 598 BANDO 5175
 STEVENSON SHADY LADY 9665 BOYD FOREVER LADY 7095
 STEVENSON SHADY LADY 6709 STEVENSON BRUNO 561G
 STEVENSON SHADY LADY 4586

Act. BW 76
 Adj. WW 689
 Adj. YW 1,324
 Adj. SC 33.0
 Adj. IMF 5.98
 Adj. REA 14.7

CED	BW	WW	Milk	YW	SC	SEN	MARB	REA	Fat
+5	+2.6	+54	+24	+106	+0.02	-7.69	+0.54	+0.11	+0.029

Calving-Ease	\$W (Weaning)	\$F (Feedlot)	\$G (Grid)	\$B (Beef)
★★★	+24.02	+43.98	+25.69	+54.69

Ranks in the Top 10% for WW EPD, 3% for YW EPD, 25% for Milk EPD, 15% for Marb EPD, 10% for \$B Value.

88 | EXAR PAF 263C 625 801

Reg. No: 16175649 Tattoo: 801 DOB: 1/24/2008

BON VIEW NEW DESIGN 1407 ... B/R NEW DESIGN 036
 EXAR 263C BON VIEW PRIDE 664
 EXAR JUNE C 3577 BR MIDLAND
 PAF 9611 616 1161
 BR MIDLAND TWIN VALLEY PRECISION E161
 PAF 436 MI 625 BR ROYAL LASS 7036-19
 PAF E201 WKD 436 WK DATELINE 2160
 PAF E090 DENTON E201

Act. BW 72
 Adj. WW 774
 Adj. YW 1,516
 Adj. SC 37.0
 Adj. IMF 4.98
 Adj. REA 16.7

CED	BW	WW	Milk	YW	SC	SEN	MARB	REA	Fat
+7	+2.6	+57	+20	+108	+0.52	-4.68	+0.36	+0.18	+0.010

Calving-Ease	\$W (Weaning)	\$F (Feedlot)	\$G (Grid)	\$B (Beef)
★★★	+24.57	+44.86	+24.27	+50.78

Ranks in the Top 5% for WW EPD, 2% for YW EPD, 15% for \$B, an Outstanding Yearling Weight of 1516, and a Big Ribeye of 16.7 sq in. This pen of EXAR 263C sons is simply impressive.

85 | EXAR 263C 84146

Reg. No: 15993798 Tattoo: 84146 DOB: 2/18/2008

BON VIEW NEW DESIGN 1407 ... B/R NEW DESIGN 036
 EXAR 263C BON VIEW PRIDE 664
 EXAR JUNE C 3577 BR MIDLAND
 PAF 9611 616 1161
 BOYD ON TARGET 1083 S A F 598 BANDO 5175
 STEVENSON LADY 981R BOYD FOREVER LADY 7095
 STEVENSON LADY J159 BASIN MAX 602C
 BLACK TOOTH LADY B 380

Act. BW 72
 Adj. WW 696
 Adj. YW 1,477
 Adj. SC 34.0
 Adj. IMF 4.50
 Adj. REA 15.5

CED	BW	WW	Milk	YW	SC	SEN	MARB	REA	Fat
+6	+1.9	+54	+24	+106	+0.19	-7.69	+0.42	+0.12	+0.037

Calving-Ease	\$W (Weaning)	\$F (Feedlot)	\$G (Grid)	\$B (Beef)
★★★	+25.47	+43.98	+19.60	+51.77

Ranks in the Top 10% for WW EPD, 3% for YW EPD, 25% for Milk EPD, 15% for \$B, an Outstanding Yearling Weight of 1477, and a Big Ribeye of 15.5 sq in.

A flush brother to Lot 84 that also excels in calving-ease and outstanding performance.

87 | EXAR 263C 8680

Reg. No: 15949785 Tattoo: 8680 DOB: 1/10/2008

BON VIEW NEW DESIGN 1407 ... B/R NEW DESIGN 036
 EXAR 263C BON VIEW PRIDE 664
 EXAR JUNE C 3577 BR MIDLAND
 PAF 9611 616 1161
 RITO 2 878 OF 2536 BVND 878 ... BON VIEW NEW DESIGN 878
 SQ RITA 100P OF 171 G A R PRECISION 2536
 RITA 171 OF 2536 SPECTRUM ... BON VIEW SPECTRUM 1176
 G A R PRECISION 2536

Act. BW 78
 Adj. WW 922
 Adj. YW 1,338
 Adj. SC 40.0
 Adj. IMF 6.39
 Adj. REA 15.9

CED	BW	WW	Milk	YW	SC	SEN	MARB	REA	Fat
+8	+1.2	+58	+29	+101	+0.70	-10.82	+0.48	+0.17	+0.014

Calving-Ease	\$W (Weaning)	\$F (Feedlot)	\$G (Grid)	\$B (Beef)
★★★	+31.71	+37.14	+27.89	+51.46

Ranks in the Top 4% for WW EPD, 10% for YW EPD, 3% for Milk EPD, 20% for Marb EPD, 15% for \$B, an Elite IMF Scan of 6.39%, and a Big Ribeye of 15.9 sq in. A natural calf out of a first-calf heifer that weaned at 922 lbs.



LOT 88



LOT 89

89 | EXAR 263C 84056

Reg. No: 15955855 Tattoo: 84056 DOB: 1/21/2008

Act. BW 90
Adj. WW 774
Adj. YW 1,617
Adj. SC 40.0
Adj. IMF 6.25
Adj. REA 15.1

BON VIEW NEW DESIGN 1407 ... B/R NEW DESIGN 036
EXAR 263C ... BON VIEW PRIDE 664
EXAR JUNE C 3577 ... BR MIDLAND
E&B 1483 SCOTCHMAN 5041 ... PAF 9611 616 1161
MABEL OF ROLLIN ROCK 8763 ... R R 9440 SCOTCH CAP 1483
MABEL OF ROLLIN ROCK 5490 ... LADY 183 TRAVELER 334
G D A R EXPRESS 3373
MABEL OF ROLLIN ROCK 3476

CED	BW	WW	Milk	YW	SC	SEN	MARB	REA	Fat
+7	+2.4	+43	+22	+87	+0.94	+0.08	+0.56	+0.27	+0.027
Calving-Ease		\$W (Weaning)		\$F (Feedlot)		\$G (Grid)		\$B (Beef)	
★★★		+22.19		+28.87		+26.10		+58.43	

Ranks in the Top 25% for REA EPD, 15% for Marb EPD, 5% for \$B, an Outstanding Yearling Weight of 1617, an Elite IMF Scan of 6.25%, and a Big Ribeye of 15.1 sq in. The highest Adjusted Yearling Weight at Express Ranches. Full brothers sell as Lots 90, 91 and 92.

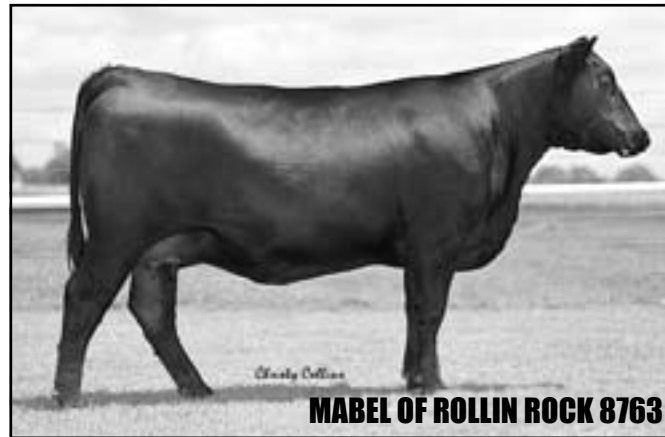

MABEL OF ROLLIN ROCK 8763

Dam of Lots 89-92

90 | EXAR 263C 84008

Reg. No: 15946670 Tattoo: 84008 DOB: 1/10/2008

Act. BW 82
Adj. WW 746
Adj. YW 1,432
Adj. SC 36.0
Adj. IMF 6.58
Adj. REA 16.0

BON VIEW NEW DESIGN 1407 ... B/R NEW DESIGN 036
EXAR 263C ... BON VIEW PRIDE 664
EXAR JUNE C 3577 ... BR MIDLAND
E&B 1483 SCOTCHMAN 5041 ... PAF 9611 616 1161
MABEL OF ROLLIN ROCK 8763 ... R R 9440 SCOTCH CAP 1483
MABEL OF ROLLIN ROCK 5490 ... LADY 183 TRAVELER 334
G D A R EXPRESS 3373
MABEL OF ROLLIN ROCK 3476

CED	BW	WW	Milk	YW	SC	SEN	MARB	REA	Fat
+7	+2.4	+43	+22	+87	+0.34	+0.08	+0.59	+0.33	+0.02
Calving-Ease		\$W (Weaning)		\$F (Feedlot)		\$G (Grid)		\$B (Beef)	
★★★		+22.19		+28.87		+31.90		+54.94	

Ranks in the Top 15% for REA EPD, 10% for Marb EPD, 10% for \$B, an Outstanding Yearling Weight of 1432, an Elite IMF Scan of 6.58%, and a Big Ribeye of 16.0 sq in.

91 | EXAR 263C 84039

Reg. No: 15946691 Tattoo: 84039 DOB: 1/19/2008

Act. BW 88
Adj. WW 792
Adj. YW 1,400
Adj. SC 38.0
Adj. IMF 5.50
Adj. REA 14.7

BON VIEW NEW DESIGN 1407 ... B/R NEW DESIGN 036
EXAR 263C ... BON VIEW PRIDE 664
EXAR JUNE C 3577 ... BR MIDLAND
E&B 1483 SCOTCHMAN 5041 ... PAF 9611 616 1161
MABEL OF ROLLIN ROCK 8763 ... R R 9440 SCOTCH CAP 1483
MABEL OF ROLLIN ROCK 5490 ... LADY 183 TRAVELER 334
G D A R EXPRESS 3373
MABEL OF ROLLIN ROCK 3476

CED	BW	WW	Milk	YW	SC	SEN	MARB	REA	Fat
+7	+2.4	+43	+22	+87	+0.65	+0.08	+0.48	+0.24	+0.017
Calving-Ease		\$W (Weaning)		\$F (Feedlot)		\$G (Grid)		\$B (Beef)	
★★★		+22.19		+28.87		+27.59		+52.05	

Ranks in the Top 20% for Marb EPD, 15% for \$B, an Outstanding Yearling Weight of 1400.

92 | EXAR 263C 84005

Reg. No: 15946668 Tattoo: 84005 DOB: 1/7/2008

Act. BW 78
Adj. WW 751
Adj. YW 1,399
Adj. SC 35.0
Adj. IMF 5.96
Adj. REA 15.1

BON VIEW NEW DESIGN 1407 ... B/R NEW DESIGN 036
EXAR 263C ... BON VIEW PRIDE 664
EXAR JUNE C 3577 ... BR MIDLAND
E&B 1483 SCOTCHMAN 5041 ... PAF 9611 616 1161
MABEL OF ROLLIN ROCK 8763 ... R R 9440 SCOTCH CAP 1483
MABEL OF ROLLIN ROCK 5490 ... LADY 183 TRAVELER 334
G D A R EXPRESS 3373
MABEL OF ROLLIN ROCK 3476

CED	BW	WW	Milk	YW	SC	SEN	MARB	REA	Fat
+7	+2.4	+43	+22	+87	+0.19	+0.08	+0.53	+0.27	+0.025
Calving-Ease		\$W (Weaning)		\$F (Feedlot)		\$G (Grid)		\$B (Beef)	
★★★		+22.19		+28.87		+29.46		+51.26	

Ranks in the Top 25% for REA EPD, 15% for Marb EPD, 15% for \$B, and a Big Ribeye of 15.1 sq in.

93 | EXAR 263C 8637

Reg. No: 15937389 Tattoo: 8637 DOB: 1/1/2008

Act. BW 90
Adj. WW 829
Adj. YW 1,511
Adj. SC 36.0
Adj. IMF 4.50
Adj. REA 17.3

BON VIEW NEW DESIGN 1407 ... B/R NEW DESIGN 036
EXAR 263C ... BON VIEW PRIDE 664
EXAR JUNE C 3577 ... BR MIDLAND
SCR PROMISE 4042 ... PAF 9611 616 1161
SYDGEN ROYAL LADY 6317 ... C A FUTURE DIRECTION 5321
SYDGEN ROYAL LADY 3955 ... SCR QUEEN 2167
SUMMITCREST ROYAL LADY 0J02 ... SYDGEN STERLING 0298

CED	BW	WW	Milk	YW	SC	SEN	MARB	REA	Fat
+2	+4.0	+62	+30	+112	+0.31	-15.28	+0.29	+0.29	+0.019
Calving-Ease		\$W (Weaning)		\$F (Feedlot)		\$G (Grid)		\$B (Beef)	
★		+25.42		+47.06		+20.98		+51.85	

Ranks in the Top 2% for WW EPD, 1% for YW EPD, 2% for Milk EPD, 20% for REA EPD, 15% for \$B, an Outstanding Yearling Weight of 1511, and a Big Ribeye of 17.3 sq in. Another big performance bull out of a first-calf heifer.

94 | EXAR 263C 8702

Reg. No: 15960867 Tattoo: 8702 DOB: 2/1/2008

Act. BW 76
Adj. WW 872
Adj. YW 1,338
Adj. SC 35.0
Adj. IMF 3.59
Adj. REA 16.5

BON VIEW NEW DESIGN 1407 ... B/R NEW DESIGN 036
EXAR 263C ... BON VIEW PRIDE 664
EXAR JUNE C 3577 ... BR MIDLAND
RR PAYDAY 3847 ... PAF 9611 616 1161
ROLLIN ROCK KEM 5167 ... BR MIDLAND
ROLLIN ROCK KEM 2300 ... R R ERICA LADY 7459
LUKENS KEM 91 ... SITZ ALLIANCE 6595

CED	BW	WW	Milk	YW	SC	SEN	MARB	REA	Fat
+10	+0.9	+55	+23	+102	+0.18	-5.50	+0.26	+0.18	+0.016
Calving-Ease		\$W (Weaning)		\$F (Feedlot)		\$G (Grid)		\$B (Beef)	
★★★★		+28.68		+39.38		+20.06		+44.29	

Ranks in the Top 25% for BW EPD, 10% for WW EPD, 5% for YW EPD, and a Big Ribeye of 16.5 sq in.



LOT 95

95 | EXAR 263C 8627

Reg. No: 15937380 Tattoo: 8627 DOB: 1/1/2008

BON VIEW NEW DESIGN 1407 ... B/R NEW DESIGN 036
 EXAR 263C ... BON VIEW PRIDE 664
 EXAR JUNE C 3577 ... BR MIDLAND
 GARDENS PRIME STAR ... PAF 9611 616 1161
 EXAR MISS TRAVELER 6453 ... N BAR PRIME TIME D806
 EXAR MISS TRAVELER 224 ... GREEN GARDEN JILT C242 S1
 ... G A R PRECISION 1680
 ... BROST MISS TRAVELER 703

Act. BW 86
 Adj. WW 770
 Adj. YW 1,384
 Adj. SC 33.0
 Adj. IMF 7.87
 Adj. REA 16.4

CED	BW	WW	Milk	YW	SC	SEN	MARB	REA	Fat
+6	+2.6	+47	+23	+100	-0.14	-4.87	+0.92	+0.29	+0.027
Calving-Ease		\$W (Weaning)	\$F (Feedlot)	\$G (Grid)	\$B (Beef)				
★★★		+20.80	+40.52	+36.75	+63.35				

Ranks in the Top 10% for YW EPD, 20% for REA EPD, 1% for Marb EPD, 2% for \$B, an Elite IMF Scan of 7.87%, and a Big Ribeye of 16.4 sq in. With a marbling EPD of +.92, a \$B of +63.35 and a big ribeye, this 263C son is out of a full sister past sale topper and ORlgen stud bull, EXAR Prime Premium 6444.

97 | EXAR 263C 8020

Reg. No: 15934923 Tattoo: 8020 DOB: 1/7/2008

BON VIEW NEW DESIGN 1407 ... B/R NEW DESIGN 036
 EXAR 263C ... BON VIEW PRIDE 664
 EXAR JUNE C 3577 ... BR MIDLAND
 ... PAF 9611 616 1161
 B/R NEW DESIGN 036 ... V D A R NEW TREND 315
 P A R B PRIMROSE T 72 ... B/R BLACKCAP EMPRESS 76
 P A R B PRIMROSE 5968 ... FINKS 5522-6148
 ... P A R 155 PRIMROSE 968

Act. BW 82
 Adj. WW 689
 Adj. YW 1,369
 Adj. SC 35.0
 Adj. IMF 5.09
 Adj. REA 14.3

CED	BW	WW	Milk	YW	SC	SEN	MARB	REA	Fat
+7	+2.3	+48	+21	+93	+0.12	-0.86	+0.63	+0.03	+0.003
Calving-Ease		\$W (Weaning)	\$F (Feedlot)	\$G (Grid)	\$B (Beef)				
★★★		+23.88	+32.94	+31.48	+53.22				

Ranks in the Top 20% for YW EPD, 10% for Marb EPD, 15% for \$B Value.

99 | EXAR 263C 8674

Reg. No: 15949780 Tattoo: 8674 DOB: 1/7/2008

BON VIEW NEW DESIGN 1407 ... B/R NEW DESIGN 036
 EXAR 263C ... BON VIEW PRIDE 664
 EXAR JUNE C 3577 ... BR MIDLAND
 ... PAF 9611 616 1161
 R C BLACK CIGAR 0293 ... CONNEALY FRONTLINE
 PRIDE OF RR 5120 ... REV ROSE OF C H 8091
 PRIDE OF R R 7475 ... R R 9440 SCOTCH CAP 1483
 ... PRIDE OF R R 0480

Act. BW 66
 Adj. WW 839
 Adj. YW 1,305
 Adj. SC 35.0
 Adj. IMF 5.19
 Adj. REA 15.0

CED	BW	WW	Milk	YW	SC	SEN	MARB	REA	Fat
+13	-1.1	+52	+23	+97	+0.09	-3.93	+0.36	+0.12	+0.036
Calving-Ease		\$W (Weaning)	\$F (Feedlot)	\$G (Grid)	\$B (Beef)				
★★★★		+30.03	+35.43	+20.73	+42.51				

Ranks in the Top 3% for BW EPD, 15% for WW EPD, 10% for YW EPD, and a Big Ribeye of 15.0 sq in.



96 | EXAR 263C 8614

Reg. No: 15937367 Tattoo: 8614 DOB: 1/1/2008

BON VIEW NEW DESIGN 1407 ... B/R NEW DESIGN 036
 EXAR 263C ... BON VIEW PRIDE 664
 EXAR JUNE C 3577 ... BR MIDLAND
 ... PAF 9611 616 1161
 S A V 8180 TRAVELER 004 ... SITZ TRAVELER 8180
 EXAR QUEEN 652 ... BOYD FOREVER LADY 8003
 A&B QUEEN 4173 ... C H STACKER 7040
 ... A&B MAXIMA QUEEN 2007

Act. BW 82
 Adj. WW 735
 Adj. YW 1,530
 Adj. SC 37.0
 Adj. IMF 3.99
 Adj. REA 16.0

CED	BW	WW	Milk	YW	SC	SEN	MARB	REA	Fat
+2.9	+66	+21	+128	+0.51	-12.05	+0.37	+0.36	+0.046	
Calving-Ease		\$W (Weaning)	\$F (Feedlot)	\$G (Grid)	\$B (Beef)				
★★		+23.81	+62.99	+14.89	+58.41				

Ranks in the Top 1% for WW EPD, 1% for YW EPD, 15% for REA EPD, 5% for \$B, an Outstanding Yearling Weight of 1530, and a Big Ribeye of 16.0 sq in.

98 | EXAR 263C 8650

Reg. No: 15937398 Tattoo: 8650 DOB: 1/3/2008

BON VIEW NEW DESIGN 1407 ... B/R NEW DESIGN 036
 EXAR 263C ... BON VIEW PRIDE 664
 EXAR JUNE C 3577 ... BR MIDLAND
 ... PAF 9611 616 1161
 KG DAKOTA ... C A FUTURE DIRECTION 5321
 EXAR MISS EXT 7146 ... NEW TREND 315 K G 3
 G A R EXT 1206 ... N BAR EMULATION EXT
 ... G A R 6807 TRAVELER 774

Act. BW 66
 Adj. WW 787
 Adj. YW 1,309
 Adj. SC 36.0
 Adj. IMF 6.35
 Adj. REA 15.2

CED	BW	WW	Milk	YW	SC	SEN	MARB	REA	Fat
+12	+0.1	+49	+25	+89	+0.23	-3.30	+0.64	+0.17	+0.043
Calving-Ease		\$W (Weaning)	\$F (Feedlot)	\$G (Grid)	\$B (Beef)				
★★★★		+29.69	+28.55	+29.28	+47.73				

Ranks in the Top 10% for BW EPD, 25% for WW EPD, 20% for Milk EPD, 10% for Marb EPD, 25% for \$B, an Elite IMF Scan of 6.35%, and a Big Ribeye of 15.2 sq in.



EXAR 263C

Sire of Lots 84-103

**LOT 100**

100 | EXAR 263C 81083

Reg. No: 15955994 Tattoo: 81083 DOB: 2/11/2008

Act. BW 93
Adj. WW 643
Adj. YW 1,365
Adj. SC 35.0
Adj. IMF 4.02
Adj. REA 13.9

BON VIEW NEW DESIGN 1407 ... B/R NEW DESIGN 036
EXAR 263C BON VIEW PRIDE 664
EXAR JUNE C 3577 ... BR MIDLAND
RITO 112 OF 2536 RITO 616 ... PAF 9611 616 1161
CIRCLE A FOREVER LADY 5111 ... RITO 616 OF 4B20 6807
C&H FOREVER LADY 1306 ... G A R PRECISION 2536
B/R NEW DESIGN 323
E F FOREVER LADY 5102

CED	BW	WW	Milk	YW	SC	SEN	MARB	REA	Fat
+7	+1.8	+58	+26	+108	+0.26	-10.19	+0.26	+0.09	+0.006
Calving-Ease		\$W (Weaning)		\$F (Feedlot)		\$G (Grid)		\$B (Beef)	
★★★		+28.15		+44.45		+19.20		+47.52	

Ranks in the Top 4% for WW EPD, 2% for YW EPD, 15% for Milk EPD, 25% for \$B Value.

Flush brother sells as Lot 102.

**LOT 101**

101 | EXAR 263C 8768

Reg. No: 15963549 Tattoo: 8768 DOB: 2/18/2008

Act. BW 90
Adj. WW 854
Adj. YW 1,347
Adj. SC 34.0
Adj. IMF 5.90
Adj. REA 15.4

BON VIEW NEW DESIGN 1407 ... B/R NEW DESIGN 036
EXAR 263C BON VIEW PRIDE 664
EXAR JUNE C 3577 ... BR MIDLAND
E X A R SCOTCH CAP 816 ... PAF 9611 616 1161
ROLLIN ROCK BLACKBIRD 5321 ... R R SCOTCHCAP 9440
ROLLIN ROCK BLACKBIRD 9875 ... LEACHMAN BLACKCAP 2202
C H REGAL 7299
ROLLIN ROCK BLACKBIRD 5567

CED	BW	WW	Milk	YW	SC	SEN	MARB	REA	Fat
+8	+1.7	+52	+23	+99	+0.13	-4.56	+0.42	+0.12	+0.03
Calving-Ease		\$W (Weaning)		\$F (Feedlot)		\$G (Grid)		\$B (Beef)	
★★★		+26.49		+37.48		+22.77		+47.91	

Ranks in the Top 15% for WW EPD, 10% for YW EPD, 25% for \$B, and a Big Ribeye of 15.4 sq in.

102 | EXAR 263C 81104

Reg. No: 15965413 Tattoo: 81104 DOB: 2/15/2008

Act. BW 92
Adj. WW 701
Adj. YW 1,315
Adj. SC 33.0
Adj. IMF 5.61
Adj. REA 15.4

BON VIEW NEW DESIGN 1407 ... B/R NEW DESIGN 036
EXAR 263C BON VIEW PRIDE 664
EXAR JUNE C 3577 ... BR MIDLAND
RITO 112 OF 2536 RITO 616 ... PAF 9611 616 1161
CIRCLE A FOREVER LADY 5111 ... RITO 616 OF 4B20 6807
C&H FOREVER LADY 1306 ... G A R PRECISION 2536
B/R NEW DESIGN 323
E F FOREVER LADY 5102

CED	BW	WW	Milk	YW	SC	SEN	MARB	REA	Fat
+7	+1.8	+58	+26	+108	+0.03	-10.19	+0.41	+0.18	+0.012
Calving-Ease		\$W (Weaning)		\$F (Feedlot)		\$G (Grid)		\$B (Beef)	
★★★		+28.15		+44.45		+26.05		+51.53	

Ranks in the Top 4% for WW EPD, 2% for YW EPD, 15% for Milk EPD, 15% for \$B, and a Big Ribeye of 15.4 sq in.

Flush brother sells as Lot 100.

103 | EXAR 263C 8762

Reg. No: 15963543 Tattoo: 8762 DOB: 2/17/2008

Act. BW 76
Adj. WW 793
Adj. YW 1,295
Adj. SC 34.0
Adj. IMF 6.71
Adj. REA 15.1

BON VIEW NEW DESIGN 1407 ... B/R NEW DESIGN 036
EXAR 263C BON VIEW PRIDE 664
EXAR JUNE C 3577 ... BR MIDLAND
STEVENSON BENCHMARK N190 ... PAF 9611 616 1161
EXAR MISS EXT 7916 ... C A FUTURE DIRECTION 5321
G A R EXT 7513 ... STEVENSON ELGA L706
N BAR EMULATION EXT
G A R 6807 TRAVELER 93

CED	BW	WW	Milk	YW	SC	SEN	MARB	REA	Fat
+10	+1.1	+49	+24	+92	+0.16	-3.30	+0.77	+0.26	+0.029
Calving-Ease		\$W (Weaning)		\$F (Feedlot)		\$G (Grid)		\$B (Beef)	
★★★★		+27.61		+31.54		+33.85		+57.61	

Ranks in the Top 25% for BW EPD, 25% for WW EPD, 20% for YW EPD, 25% for Milk EPD, 25% for REA EPD, 2% for Marb EPD, 10% for \$B, an Elite IMF Scan of 6.71%, and a Big Ribeye of 15.1 sq in.

**SONS OF EXAR 263C**



LOT 104

104 | EXAR RAVEN 84122

Reg. No: 15993777 Tattoo: 84122 DOB: 2/7/2008

Act. BW 82
Adj. WW 677
Adj. YW 1,464
Adj. SC 32.0
Adj. IMF 5.13
Adj. REA 16.2

B C MARATHON 7022..... O C C KIRBY 633K
BC 7022 RAVEN 7965..... GIBBET HILL MIGNONNE E37
O C C BLACKBIRD 796F..... O C C BONANZA 880B
O C C BLACKBIRD 779A..... O C C BLACKBIRD 779A
EXAR NEW LOOK 2971..... BON VIEW NEW DESIGN 1407
EXAR MISS BEAUTY 5116..... N BAR PRIMROSE 2424
EXAR MISS BEAUTY C 3533..... BR MIDLAND
PAF 8508 AT 1087

CED	BW	WW	Milk	YW	SC	SEN	MARB	REA	Fat
+4	+3.3	+49	+23	+93	-0.59	-2.69	+0.32	+0.49	+0.027
Calving-Ease		\$W (Weaning)		\$F (Feedlot)		\$G (Grid)		\$B (Beef)	
★★		+22.91		+32.55		+23.37		+51.87	

Ranks in the Top 25% for WW EPD, 20% for YW EPD, 4% for REA EPD, 15% for \$B, an Outstanding Yearling Weight of 1464, and a Big Ribeye of 16.2 sq in. This flush brother to Lot 13, the lead bull in the Express Ranches 2009 NWSS Reserve Early Spring Pen, also is a stout-made, big-topped and stylish bull. His dam, "5116", is one of the top Express Ranches donor females to date. A maternal sister to Lot 104 commanded a top bid of \$110,000 as the high-selling bred heifer of the record-setting 2008 Big Event.

106 | EXAR RAVEN 84089

Reg. No: 15955873 Tattoo: 84089 DOB: 2/1/2008

Act. BW 72
Adj. WW 645
Adj. YW 1,304
Adj. SC 36.0
Adj. IMF 4.98
Adj. REA 17.1

B C MARATHON 7022..... O C C KIRBY 633K
BC 7022 RAVEN 7965..... GIBBET HILL MIGNONNE E37
O C C BLACKBIRD 796F..... O C C BONANZA 880B
O C C BLACKBIRD 779A..... O C C BLACKBIRD 779A
TWIN VALLEY PRECISION E161..... G A R PRECISION 1680
ALC MISS GAMMER 1049..... W C C BLACKCAP C9
A L C GAMMER 1059..... B/R NEW DESIGN 036
C C GAMMER 2168-6221

CED	BW	WW	Milk	YW	SC	SEN	MARB	REA	Fat
+3	+3.7	+45	+24	+85	-0.01	-1.14	+0.24	+0.51	-0.013
Calving-Ease		\$W (Weaning)		\$F (Feedlot)		\$G (Grid)		\$B (Beef)	
★★		+21.87		+26.13		+26.88		+43.93	

Ranks in the Top 25% for Milk EPD, 3% for REA EPD, and a Big Ribeye of 17.1 sq in.

108 | EXAR RAVEN 82078

Reg. No: 15978467 Tattoo: 82078 DOB: 2/15/2008

Act. BW 88
Adj. WW 859
Adj. YW 1,352
Adj. SC 36.0
Adj. IMF 4.08
Adj. REA 16.6

B C MARATHON 7022..... O C C KIRBY 633K
BC 7022 RAVEN 7965..... GIBBET HILL MIGNONNE E37
O C C BLACKBIRD 796F..... O C C BONANZA 880B
O C C BLACKBIRD 779A..... O C C BLACKBIRD 779A
BON VIEW NEW DESIGN 1407..... B/R NEW DESIGN 036
EXAR QUEEN 5004..... BON VIEW PRIDE 664
V T EXT S22..... N BAR EMULATION EXT
G A R 9J9 757

CED	BW	WW	Milk	YW	SC	SEN	MARB	REA	Fat	
SIRE	+2	+3.4	+46	+22	+82	-0.64	+1.97	+0.27	+0.72	+0.010
DAM	+4	+1.8	+40	+28	+85	+0.02	-3.41	+0.30	+0.28	+0.025

Calving-Ease
★★

Ranks in the Top 2% for REA EPD, and a Big Ribeye of 16.6 sq in.

105 | EXAR RAVEN 84094

Reg. No: 15955878 Tattoo: 84094 DOB: 2/1/2008

Act. BW 88
Adj. WW 820
Adj. YW 1,476
Adj. SC 37.0
Adj. IMF 4.53
Adj. REA 17.5

B C MARATHON 7022..... O C C KIRBY 633K
BC 7022 RAVEN 7965..... GIBBET HILL MIGNONNE E37
O C C BLACKBIRD 796F..... O C C BONANZA 880B
O C C BLACKBIRD 779A..... O C C BLACKBIRD 779A
TWIN VALLEY PRECISION E161..... G A R PRECISION 1680
ALC MISS GAMMER 1049..... W C C BLACKCAP C9
A L C GAMMER 1059..... B/R NEW DESIGN 036
C C GAMMER 2168-6221

CED	BW	WW	Milk	YW	SC	SEN	MARB	REA	Fat
+3	+3.7	+45	+24	+85	+0.12	-1.14	+0.20	+0.54	-0.010
Calving-Ease		\$W (Weaning)		\$F (Feedlot)		\$G (Grid)		\$B (Beef)	
★★		+21.87		+26.13		+22.48		+51.93	

Ranks in the Top 25% for Milk EPD, 2% for REA EPD, 15% for \$B, an Outstanding Yearling Weight of 1476, and a Big Ribeye of 17.5 sq in.

107 | EXAR RAVEN 8025

Reg. No: 15934928 Tattoo: 8025 DOB: 1/11/2008

Act. BW 86
Adj. WW 682
Adj. YW 1,303
Adj. SC 36.0
Adj. IMF 4.83
Adj. REA 17.9

B C MARATHON 7022..... O C C KIRBY 633K
BC 7022 RAVEN 7965..... GIBBET HILL MIGNONNE E37
O C C BLACKBIRD 796F..... O C C BONANZA 880B
O C C BLACKBIRD 779A..... O C C BLACKBIRD 779A
E&B 1483 SCOTCHMAN 5041..... R R 9440 SCOTCH CAP 1483
MABEL OF ROLLIN ROCK 8763..... LADY 183 TRAVELER 334
MABEL OF ROLLIN ROCK 5490..... G D A R EXPRESS 3373
MABEL OF ROLLIN ROCK 3476

CED	BW	WW	Milk	YW	SC	SEN	MARB	REA	Fat
+2	+3.7	+39	+19	+73	-0.21	+7.12	+0.24	+0.66	+0.005
Calving-Ease		\$W (Weaning)		\$F (Feedlot)		\$G (Grid)		\$B (Beef)	
★★		+20.12		+16.86		+26.24		+44.69	

Ranks in the Top 1% for REA EPD, and a Big Ribeye of 17.9 sq in.

109 | EXAR RAVEN 82073

Reg. No: 15978464 Tattoo: 82073 DOB: 2/12/2008

Act. BW 74
Adj. WW 753
Adj. YW 1,319
Adj. SC 35.0
Adj. IMF 4.91
Adj. REA 16.6

B C MARATHON 7022..... O C C KIRBY 633K
BC 7022 RAVEN 7965..... GIBBET HILL MIGNONNE E37
O C C BLACKBIRD 796F..... O C C BONANZA 880B
O C C BLACKBIRD 779A..... O C C BLACKBIRD 779A
BON VIEW NEW DESIGN 1407..... B/R NEW DESIGN 036
EXAR QUEEN 5004..... BON VIEW PRIDE 664
V T EXT S22..... N BAR EMULATION EXT
G A R 9J9 757

CED	BW	WW	Milk	YW	SC	SEN	MARB	REA	Fat	
SIRE	+2	+3.4	+46	+22	+82	-0.64	+1.97	+0.27	+0.72	+0.010
DAM	+4	+1.8	+40	+28	+85	+0.02	-3.41	+0.30	+0.28	+0.025

Calving-Ease
★★

Ranks in the Top 2% for REA EPD, and a Big Ribeye of 16.6 sq in.

**LOT 110**

110 | EXAR RAVEN 84129

Reg. No: 15993784 Tattoo: 84129 DOB: 2/10/2008

B C MARATHON 7022.....	O C C KIRBY 633K	Act. BW
BC 7022 RAVEN 7965	GIBBET HILL MIGNONNE E37	86
O C C BLACKBIRD 796F.....	O C C BONANZA 880B	Adj. WW
	O C C BLACKBIRD 779A	682
BON VIEW NEW DESIGN 1407 ..	B/R NEW DESIGN 036	Adj. YW
EXAR RUTH 1233	BON VIEW PRIDE 664	1,388
SHADY BROOK RUTH 284G	SITZ TRAVELER 9929	Adj. SC
	BON VIEW RUTH 808	34.0
		Adj. IMF
		4.33
		Adj. REA
		17.6

CED	BW	WW	Milk	YW	SC	SEN	MARB	REA	Fat
+6	+2.7	+42	+22	+81	-0.35	+2.19	+0.26	+0.47	+0.017
Calving-Ease		\$W (Weaning)		\$F (Feedlot)		\$G (Grid)		\$B (Beef)	
★★★		+22.95		+23.37		+24.29		+41.63	

Ranks in the Top 4% for REA EPD, and a Big Ribeye of 17.6 sq in. Full brother sells as Lot 111.

111 | EXAR RAVEN 84124

Reg. No: 15993779 Tattoo: 84124 DOB: 2/7/2008

B C MARATHON 7022.....	O C C KIRBY 633K	Act. BW
BC 7022 RAVEN 7965	GIBBET HILL MIGNONNE E37	86
O C C BLACKBIRD 796F.....	O C C BONANZA 880B	Adj. WW
	O C C BLACKBIRD 779A	599
BON VIEW NEW DESIGN 1407 ..	B/R NEW DESIGN 036	Adj. YW
EXAR RUTH 1233	BON VIEW PRIDE 664	1,172
SHADY BROOK RUTH 284G	SITZ TRAVELER 9929	Adj. SC
	BON VIEW RUTH 808	32.0
		Adj. IMF
		6.05
		Adj. REA
		15.8

CED	BW	WW	Milk	YW	SC	SEN	MARB	REA	Fat
+6	+3.1	+39	+22	+69	-0.64	+5.80	+0.44	+0.34	+0.012
Calving-Ease		\$W (Weaning)		\$F (Feedlot)		\$G (Grid)		\$B (Beef)	
★★		+23.54		+13.15		+32.81		+28.21	

Ranks in the Top 15% for REA EPD, 25% for Marb EPD, an Elite IMF Scan of 6.05%, and a Big Ribeye of 15.8 sq in. Full brother sells as Lot 110.

112 | EXAR PAF RA 0142 807

Reg. No: 16175654 Tattoo: 807 DOB: 1/20/2008

B C MARATHON 7022.....	O C C KIRBY 633K	Act. BW
BC 7022 RAVEN 7965	GIBBET HILL MIGNONNE E37	86
O C C BLACKBIRD 796F.....	O C C BONANZA 880B	Adj. WW
	O C C BLACKBIRD 779A	739
CONNEALY DATELINE.....	D H D TRAVELER 6807	Adj. YW
P A F 776C DATELINE 0142	EILA EILA OF CONANGA	1,342
O C C BLACKBIRD 766C.....	N BAR EMULATION EXT	Adj. SC
	O C C BLACKBIRD 768A	36.0
		Adj. IMF
		4.02
		Adj. REA
		15.9

CED	BW	WW	Milk	YW	SC	SEN	MARB	REA	Fat
+5	+2.3	+49	+25	+84	-0.24	-1.76	+0.17	+0.43	+0.019
Calving-Ease		\$W (Weaning)		\$F (Feedlot)		\$G (Grid)		\$B (Beef)	
★★★		+28.18		+23.65		+19.02		+40.40	

Ranks in the Top 25% for WW EPD, 20% for Milk EPD, 10% for REA EPD, and a Big Ribeye of 15.9 sq in.

113 | EXAR PAF RA E409 810

Reg. No: 16175657 Tattoo: 810 DOB: 1/22/2008

B C MARATHON 7022.....	O C C KIRBY 633K	Act. BW
BC 7022 RAVEN 7965	GIBBET HILL MIGNONNE E37	80
O C C BLACKBIRD 796F.....	O C C BONANZA 880B	Adj. WW
	O C C BLACKBIRD 779A	746
EXAR SUDDEN IMPACT 1537	NORTHERN IMPROVEMENT 4480 GF	Adj. YW
PAF E9861 SI E409	B L R BLUSHING PRIDE 9097	1,376
PAF 043 284 E9861.....	SITZ TRAVELER 043	Adj. SC
	CIRCLE S PRIDE 284	36.0
		Adj. IMF
		4.72
		Adj. REA
		17.5

CED	BW	WW	Milk	YW	SC	SEN	MARB	REA	Fat
+4	+3.0	+48	+25	+83	+0.00	-1.46	+0.24	+0.43	+0.013
Calving-Ease		\$W (Weaning)		\$F (Feedlot)		\$G (Grid)		\$B (Beef)	
★★		+26.31		+23.06		+23.79		+39.26	

Ranks in the Top 20% for Milk EPD, 10% for REA EPD, and a Big Ribeye of 17.5 sq in.

114 | EXAR PAF RA 636 806

Reg. No: 16175653 Tattoo: 806 DOB: 1/20/2008

B C MARATHON 7022.....	O C C KIRBY 633K	Act. BW
BC 7022 RAVEN 7965	GIBBET HILL MIGNONNE E37	82
O C C BLACKBIRD 796F.....	O C C BONANZA 880B	Adj. WW
	O C C BLACKBIRD 779A	760
BR MIDLAND.....	TWIN VALLEY PRECISION E161	Adj. YW
PAF E120 MI 636	BR ROYAL LASS 7036-19	1,427
PAF 5112 NI E120.....	A A R NEW TREND	Adj. SC
	P A F LADY TRAVEL 5112	37.0
		Adj. IMF
		4.43
		Adj. REA
		18.6

CED	BW	WW	Milk	YW	SC	SEN	MARB	REA	Fat
+4	+4.7	+46	+18	+86	+0.02	+3.97	+0.14	+0.47	-0.007
Calving-Ease		\$W (Weaning)		\$F (Feedlot)		\$G (Grid)		\$B (Beef)	
★		+18.61		+26.74		+22.03		+37.44	

Ranks in the Top 4% for REA EPD, an Outstanding Yearling Weight of 1427, and a Big Ribeye of 18.6 sq in.

Raven sons possess some of the largest ribeyes and widest tops in the Angus breed. Note the big scan of 18.6 sq. in. on this stout bull!

115 | EXAR PAF RA 629 803

Reg. No: 16175650 Tattoo: 803 DOB: 2/5/2008

B C MARATHON 7022.....	O C C KIRBY 633K	Act. BW
BC 7022 RAVEN 7965	GIBBET HILL MIGNONNE E37	70
O C C BLACKBIRD 796F.....	O C C BONANZA 880B	Adj. WW
	O C C BLACKBIRD 779A	749
EXAR NEW LOOK 2971.....	BON VIEW NEW DESIGN 1407	Adj. YW
PAF 433 NL 629	N BAR PRIMROSE 2424	1,440
PAF 2140 LUT 433.....	EXAR LUTTON 1831	Adj. SC
	EXAR EMMA E 2140	34.0
		Adj. IMF
		4.91
		Adj. REA
		16.0

CED	BW	WW	Milk	YW	SC	SEN	MARB	REA	Fat
+4	+2.4	+51	+23	+90	-0.29	-1.76	+0.18	+0.30	+0.010
Calving-Ease		\$W (Weaning)		\$F (Feedlot)		\$G (Grid)		\$B (Beef)	
★★★		+27.16		+28.77		+19.51		+38.75	

Ranks in the Top 20% for WW EPD, 25% for YW EPD, 20% for REA EPD, an Outstanding Yearling Weight of 1440, and a Big Ribeye of 16.0 sq in.



Dam of Lots 14, 51, 52, 116, 117 & 241

116 | EXAR MIDLAND 84068

Reg. No: 16037860 Tattoo: 84068 DOB: 1/25/2008

Act. BW 78
Adj. WW 723
Adj. YW 1,507
Adj. SC 38.0
Adj. IMF 6.20
Adj. REA 15.7

TWIN VALLEY PRECISION E161 . . . G A R PRECISION 1680
BR MIDLAND W C C BLACKCAP C9
BR ROYAL LASS 7036-19 S A F NEUTRON
S A F ROYAL LASS 7036
PARAMONT AMBUSH 2172 BANDOLIER ESTON DURNESS 42B
G A R AMBUSH 75 E W S MISS BURGESS 1720
G A R 6807 TRAVELER 673 D H D TRAVELER 6807
G A R SCOTCH CAP 199

CED	BW	WW	Milk	YW	SC	\$EN	MARB	REA	Fat
+6	+2.5	+41	+15	+74	+0.28	+10.51	+0.48	+0.21	+0.000
Calving-Ease		\$W (Weaning)		\$F (Feedlot)		\$G (Grid)		\$B (Beef)	
★★★		+22.81		+17.07		+30.12		+48.61	

Ranks in the Top 20% for Marb EPD, 20% for \$B, an Outstanding Yearling Weight of 1507, an Elite IMF Scan of 6.20%, and a Big Ribeye of 15.7 sq in. Lot 116 is a top \$EN son of BR Midland and the prolific GAR Ambush 75 that is the mother of eight big stout sons in this sale.

118 | EXAR MIDLAND 86055 TF

Reg. No: 16103643 Tattoo: 86055 DOB: 1/7/2008

Act. BW 70
Adj. WW 737
Adj. YW 1,311
Adj. SC 34.0
Adj. IMF 5.36
Adj. REA 14.3

TWIN VALLEY PRECISION E161 . . . G A R PRECISION 1680
BR MIDLAND W C C BLACKCAP C9
BR ROYAL LASS 7036-19 S A F NEUTRON
S A F ROYAL LASS 7036
BON VIEW NEW DESIGN 1407 . . . B/R NEW DESIGN 036
DAVIS FOREVER LADY 1122 BON VIEW PRIDE 664
GDAR FOREVER LADY 765 D H D TRAVELER 6807
G D A R FOREVER LADY 177B

CED	BW	WW	Milk	YW	SC	\$EN	MARB	REA	Fat
+8	+2.5	+45	+17	+84	-0.06	+5.47	+0.40	+0.17	+0.017
Calving-Ease		\$W (Weaning)		\$F (Feedlot)		\$G (Grid)		\$B (Beef)	
★★★		+23.02		+25.16		+24.01		+47.82	

Ranks in the Top 25% for \$B Value.

120 | EXAR MIDLAND 84242

Reg. No: 16122807 Tattoo: 84242 DOB: 2/11/2008

Act. BW 78
Adj. WW 675
Adj. YW 1,310
Adj. SC 32.0
Adj. IMF 6.74
Adj. REA 16.4

TWIN VALLEY PRECISION E161 . . . G A R PRECISION 1680
BR MIDLAND W C C BLACKCAP C9
BR ROYAL LASS 7036-19 S A F NEUTRON
S A F ROYAL LASS 7036
BON VIEW NEW DESIGN 1407 . . . B/R NEW DESIGN 036
R3 2202 NEW DESIGN L301 BON VIEW PRIDE 664
LEACHMAN BLACKCAP 2202 . . . N BAR EMULATION EXT
LEACHMAN BLACKCAP 0201

CED	BW	WW	Milk	YW	SC	\$EN	MARB	REA	Fat
+9	+1.4	+45	+20	+80	+0.08	+4.03	+0.61	+0.31	+0.025
Calving-Ease		\$W (Weaning)		\$F (Feedlot)		\$G (Grid)		\$B (Beef)	
★★★★		+27.26		+21.29		+32.16		+51.39	

Ranks in the Top 20% for REA EPD, 10% for Marb EPD, 15% for \$B, an Elite IMF Scan of 6.74%, and a Big Ribeye of 16.4 sq in. Excellent scan data and calving-ease combination with this Midland son out of a New Design 1407 daughter.

117 | EXAR MIDLAND 84060

Reg. No: 15955857 Tattoo: 84060 DOB: 1/23/2008

Act. BW 82
Adj. WW 685
Adj. YW 1,314
Adj. SC 33.0
Adj. IMF 5.09
Adj. REA 16.0

TWIN VALLEY PRECISION E161 . . . G A R PRECISION 1680
BR MIDLAND W C C BLACKCAP C9
BR ROYAL LASS 7036-19 S A F NEUTRON
S A F ROYAL LASS 7036
PARAMONT AMBUSH 2172 BANDOLIER ESTON DURNESS 42B
G A R AMBUSH 75 E W S MISS BURGESS 1720
G A R 6807 TRAVELER 673 D H D TRAVELER 6807
G A R SCOTCH CAP 199

CED	BW	WW	Milk	YW	SC	\$EN	MARB	REA	Fat
+6	+2.4	+43	+15	+77	-0.30	+9.6	+0.36	+0.20	-0.006
Calving-Ease		\$W (Weaning)		\$F (Feedlot)		\$G (Grid)		\$B (Beef)	
★★★		+23.55		+19.17		+28.67		+36.46	

Note the Big Ribeye of 16.0 sq in. Full brother to Lot 116.

119 | EXAR MIDLAND 86088 TF

Reg. No: 16055599 Tattoo: 86088 DOB: 1/13/2008

Act. BW 70
Adj. WW 680
Adj. YW 1,186
Adj. SC 38.0
Adj. IMF 5.80
Adj. REA 15.1

TWIN VALLEY PRECISION E161 . . . G A R PRECISION 1680
BR MIDLAND W C C BLACKCAP C9
BR ROYAL LASS 7036-19 S A F NEUTRON
S A F ROYAL LASS 7036
BON VIEW NEW DESIGN 1407 . . . B/R NEW DESIGN 036
PF 1407 TRIDGE 5049 BON VIEW PRIDE 664
PF 104 TRIDGE 3419 TC FREEDOM 104
P A F TRIDGE 8529

CED	BW	WW	Milk	YW	SC	\$EN	MARB	REA	Fat
+10	+1.1	+41	+18	+81	+0.65	+5.50	+0.51	+0.14	+0.024
Calving-Ease		\$W (Weaning)		\$F (Feedlot)		\$G (Grid)		\$B (Beef)	
★★★★		+23.84		+23.75		+29.50		+39.37	

Ranks in the Top 25% for BW EPD, 15% for Marb EPD, and a Big Ribeye of 15.1 sq in.

\$50 OFF
the Purchase Price
of all Bulls Picked Up
by the Buyer Sale Day.



121 | EXAR MIDLAND 86103 TF

Reg. No: 16103633 Tattoo: 86103 DOB: 1/11/2008

TWIN VALLEY PRECISION E161
BR MIDLAND
BR ROYAL LASS 7036-19.....

BON VIEW NEW DESIGN 1407...
TF LADY BLACKBIRD 4104
R R BLACKBIRD 7631.....

G A R PRECISION 1680
W C C BLACKCAP C9
S A F NEUTRON
S A F ROYAL LASS 7036

B/R NEW DESIGN 036
BON VIEW PRIDE 664
H A D B 6807 TRAVELER 4162
R R BLACKBIRD 5578

Act. BW 78
Adj. WW 730
Adj. YW 1,303
Adj. SC 36.0
Adj. IMF 7.06
Adj. REA 16.1

CED	BW	WW	Milk	YW	SC	SEN	MARB	REA	Fat
+7	+2.5	+45	+15	+90	+0.18	+5.36	+0.67	+0.28	+0.011
Calving-Ease		\$W (Weaning)	\$F (Feedlot)	\$G (Grid)	\$B (Beef)				
★★★		+20.53	+31.09	+34.66	+56.80				

Ranks in the Top 25% for YW EPD, 25% for REA EPD, 5% for Marb EPD, 10% for \$B, an Elite IMF Scan of 7.06%, and a Big Ribeye of 16.1 sq in. The Midland and New Design 1407 mating has been a home run at Express Ranches for several years. Lot 121 is backed by several generations of predictable genetics as evidenced by the big scan figures of over 7.00% for IMF with a 16.1 sq. in. ribeye!

123 | EXAR MIDLAND 86059 TF

Reg. No: 16103640 Tattoo: 86059 DOB: 1/1/2008

TWIN VALLEY PRECISION E161
BR MIDLAND
BR ROYAL LASS 7036-19.....

SUMMITCREST HIGH PRIME 0H29...
BOYD PURE PRIDE 3012
BOYD EVERELDA PRIDE 8075...

G A R PRECISION 1680
W C C BLACKCAP C9
S A F NEUTRON
S A F ROYAL LASS 7036

GARDENS PRIME TIME
SUMMITCREST MISSIE 2F55
SITZ TRAVELER 8180
BOYD PURE PRIDE 5022

Act. BW 65
Adj. WW 671
Adj. YW 1,207
Adj. SC 34.0
Adj. IMF 5.11
Adj. REA 14.5

CED	BW	WW	Milk	YW	SC	SEN	MARB	REA	Fat
+6	+2.4	+43	+14	+78	-0.16	+9.89	+0.51	+0.17	+0.014
Calving-Ease		\$W (Weaning)	\$F (Feedlot)	\$G (Grid)	\$B (Beef)				
★★★		+22.63	+20.12	+30.07	+44.02				

Ranks in the Top 15% for Marb EPD.

125 | EXAR MIDLAND 86012 TF

Reg. No: 16103638 Tattoo: 86102 DOB: 1/11/2008

TWIN VALLEY PRECISION E161
BR MIDLAND
BR ROYAL LASS 7036-19.....

SUMMITCREST HIGH PRIME 0H29...
BOYD PURE PRIDE 3012
BOYD EVERELDA PRIDE 8075...

G A R PRECISION 1680
W C C BLACKCAP C9
S A F NEUTRON
S A F ROYAL LASS 7036

GARDENS PRIME TIME
SUMMITCREST MISSIE 2F55
SITZ TRAVELER 8180
BOYD PURE PRIDE 5022

Act. BW 70
Adj. WW 691
Adj. YW 1,131
Adj. SC 36.0
Adj. IMF 4.77
Adj. REA 13.9

CED	BW	WW	Milk	YW	SC	SEN	MARB	REA	Fat
+6	+2.4	+43	+14	+78	+0.16	+9.89	+0.48	+0.13	+0.004
Calving-Ease		\$W (Weaning)	\$F (Feedlot)	\$G (Grid)	\$B (Beef)				
★★★		+22.63	+20.12	+31.11	+38.03				

Ranks in the Top 20% for Marb EPD.

122 | EXAR MIDLAND 86122 TF

Reg. No: 16103639 Tattoo: 86122 DOB: 1/1/2008

TWIN VALLEY PRECISION E161
BR MIDLAND
BR ROYAL LASS 7036-19.....

SUMMITCREST HIGH PRIME 0H29...
BOYD PURE PRIDE 3012
BOYD EVERELDA PRIDE 8075...

G A R PRECISION 1680
W C C BLACKCAP C9
S A F NEUTRON
S A F ROYAL LASS 7036

GARDENS PRIME TIME
SUMMITCREST MISSIE 2F55
SITZ TRAVELER 8180
BOYD PURE PRIDE 5022

Act. BW 70
Adj. WW 625
Adj. YW 1,121
Adj. SC 35.0
Adj. IMF 6.44
Adj. REA 16.1

CED	BW	WW	Milk	YW	SC	SEN	MARB	REA	Fat
+6	+2.4	+43	+14	+78	-0.03	+9.89	+0.65	+0.28	+0.011
Calving-Ease		\$W (Weaning)	\$F (Feedlot)	\$G (Grid)	\$B (Beef)				
★★★		+22.63	+20.12	+36.72	+42.61				

Ranks in the Top 25% for REA EPD, 10% for Marb EPD, an Elite IMF Scan of 6.44%, and a Big Ribeye of 16.1 sq in. Flush brothers sell as lots 121, 123, 124, 125 and 126. A real opportunity to purchase highly proven genetics in volume!

124 | EXAR MIDLAND 86065 TF

Reg. No: 16103641 Tattoo: 86065 DOB: 1/3/2008

TWIN VALLEY PRECISION E161
BR MIDLAND
BR ROYAL LASS 7036-19.....

SUMMITCREST HIGH PRIME 0H29...
BOYD PURE PRIDE 3012
BOYD EVERELDA PRIDE 8075...

G A R PRECISION 1680
W C C BLACKCAP C9
S A F NEUTRON
S A F ROYAL LASS 7036

GARDENS PRIME TIME
SUMMITCREST MISSIE 2F55
SITZ TRAVELER 8180
BOYD PURE PRIDE 5022

Act. BW 65
Adj. WW 630
Adj. YW 1,057
Adj. SC 35.0
Adj. IMF 6.59
Adj. REA 13.3

CED	BW	WW	Milk	YW	SC	SEN	MARB	REA	Fat
+6	+2.4	+43	+14	+78	-0.02	+9.89	+0.67	+0.09	+0.007
Calving-Ease		\$W (Weaning)	\$F (Feedlot)	\$G (Grid)	\$B (Beef)				
★★★		+22.63	+20.12	+36.50	+35.62				

Ranks in the Top 5% for Marb EPD, and an Elite IMF Scan of 6.59%.

126 | EXAR MIDLAND 86076 TF

Reg. No: 16103642 Tattoo: 86076 DOB: 1/1/2008

TWIN VALLEY PRECISION E161
BR MIDLAND
BR ROYAL LASS 7036-19.....

SUMMITCREST HIGH PRIME 0H29...
BOYD PURE PRIDE 3012
BOYD EVERELDA PRIDE 8075...

G A R PRECISION 1680
W C C BLACKCAP C9
S A F NEUTRON
S A F ROYAL LASS 7036

GARDENS PRIME TIME
SUMMITCREST MISSIE 2F55
SITZ TRAVELER 8180
BOYD PURE PRIDE 5022

Act. BW 80
Adj. WW 630
Adj. YW 1,076
Adj. SC 35.0
Adj. IMF 5.27
Adj. REA 14.2

CED	BW	WW	Milk	YW	SC	SEN	MARB	REA	Fat
+6	+2.4	+43	+14	+78	-0.03	+9.89	+0.53	+0.15	+0.003
Calving-Ease		\$W (Weaning)	\$F (Feedlot)	\$G (Grid)	\$B (Beef)				
★★★		+22.63	+20.12	+33.70	+35.11				

Ranks in the Top 15% for Marb EPD.



EXPRESS RANCHES

Volume Discounts:

5-9 Bulls = 5% off

10 or more bulls = 10% off



LOT 127

127 | EXAR PRECISION 71525

Reg. No: 15833060 Tattoo: 71566 DOB: 10/29/200

Act. BW 90 Adj. WW 654 Adj. YW 1,280 Adj. SC 36.0 Adj. IMF 5.16 Adj. REA 14.4

CED	BW	WW	Milk	YW	SC	SEN	MARB	REA	Fat
+10	+0.3	+41	+24	+79	-0.50	+5.11	+0.51	+0.47	+0.02

Calving-Ease	\$W (Weaning)	\$F (Feedlot)	\$G (Grid)	\$B (Beef)
★★★	+31.09	+21.82	+30.84	+55.21

Ranks in the Top 15% for BW EPD, 25% for Milk EPD, 4% for REA EPD, 15% for Marb EPD, 10% for \$B Value.

129 | EXAR PRECISION 71512

Reg. No: 15818339 Tattoo: 71512 DOB: 10/12/2007

Act. BW 84 Adj. WW 621 Adj. YW 1,285 Adj. SC 39.0 Adj. IMF 4.59 Adj. REA 14.6

CED	BW	WW	Milk	YW	SC	SEN	MARB	REA	Fat
+10	+0.3	+41	+24	+79	-0.09	+5.11	+0.45	+0.47	+0.026

Calving-Ease	\$W (Weaning)	\$F (Feedlot)	\$G (Grid)	\$B (Beef)
★★★★	+31.09	+21.82	+28.07	+53.27

Ranks in the Top 15% for BW EPD, 25% for Milk EPD, 4% for REA EPD, 25% for Marb EPD, 15% for \$B Value.

131 | EXAR PRECISION 7891

Reg. No: 15799361 Tattoo: 7891 DOB: 9/14/2007

Act. BW 89 Adj. WW 672 Adj. YW 1,338 Adj. SC 36.0 Adj. IMF 4.70 Adj. REA 14.4

CED	BW	WW	Milk	YW	SC	SEN	MARB	REA	Fat
+10	+0.3	+41	+24	+79	-0.64	+5.11	+0.47	+0.46	+0.020

Calving-Ease	\$W (Weaning)	\$F (Feedlot)	\$G (Grid)	\$B (Beef)
★★★	+31.09	+21.82	+29.33	+54.53

Ranks in the Top 15% for BW EPD, 25% for Milk EPD, 5% for REA EPD, 20% for Marb EPD, 10% for \$B Value.

133 | EXAR PRECISION 7319

Reg. No: 15759487 Tattoo: 7319 DOB: 8/6/200782

Act. BW 76 Adj. WW 565 Adj. YW 1,215 Adj. SC 39.0 Adj. IMF 4.40 Adj. REA 14.3

CED	BW	WW	Milk	YW	SC	SEN	MARB	REA	Fat
+10	+0.3	+41	+24	+79	-0.38	+5.11	+0.43	+0.52	+0.006

Calving-Ease	\$W (Weaning)	\$F (Feedlot)	\$G (Grid)	\$B (Beef)
★★★★	+31.09	+21.82	+31.41	+51.69

Ranks in the Top 15% for BW EPD, 25% for Milk EPD, 3% for REA EPD, 25% for Marb EPD, 15% for \$B Value

- G A R PRECISION 1680 TEHAMA BANDO 155
- E&B 1680 PRECISION 1023 9J9 G A R 856
- E&B 6807 LADY TRAVELER 61 D H D TRAVELER 6807
- LADY 963 DIVIDEND 404
- BON VIEW NEW DESIGN 1407 B/R NEW DESIGN 036
- EXAR MISS TRAVELER Q38 0437 BON VIEW PRIDE 664
- V T TRAVELER 6807 Q38 D H D TRAVELER 6807
- ERISKAY OF ROLLIN ROCK 5202

Simply the largest flush of full brothers at Express Ranches and they combine calving-ease, power and excellent carcass genetics. These sons of the \$79,000 Big Event feature cow are rugged, powerful and chucked full of meat! More full brothers sell as Lots 207, 408 and 409.



LOT 128

128 | EXAR PRECISION 71004

Reg. No: 15799355 Tattoo: 71004 DOB: 9/18/2007

Act. BW 77 Adj. WW 638 Adj. YW 1,337 Adj. SC 38.0 Adj. IMF 4.17 Adj. REA 13.9

CED	BW	WW	Milk	YW	SC	SEN	MARB	REA	Fat
+10	+0.3	+41	+24	+79	-0.34	+5.11	+0.41	+0.42	+0.032

Calving-Ease	\$W (Weaning)	\$F (Feedlot)	\$G (Grid)	\$B (Beef)
★★★★	+31.09	+21.82	+25.40	+50.60

Ranks in the Top 15% for BW EPD, 25% for Milk EPD, 10% for REA EPD, 15% for \$B Value.

130 | EXAR PRECISION 71515

Reg. No: 15818340 Tattoo: 71515 DOB: 10/13/2007

Act. BW 86 Adj. WW 692 Adj. YW 1,407 Adj. SC 39.0 Adj. IMF 5.46 Adj. REA 15.8

CED	BW	WW	Milk	YW	SC	SEN	MARB	REA	Fat
+10	+0.3	+41	+24	+79	-0.09	+5.11	+0.55	+0.52	+0.027

Calving-Ease	\$W (Weaning)	\$F (Feedlot)	\$G (Grid)	\$B (Beef)
★★★	+31.09	+21.82	+30.78	+58.45

Ranks in the Top 15% for BW EPD, 25% for Milk EPD, 3% for REA EPD, 15% for Marb EPD, 5% for \$B, an Outstanding Yearling Weight of 1407, and a Big Ribeye of 15.8 sq in.

132 | EXAR PRECISION 7874

Reg. No: 15799359 Tattoo: 7874 DOB: 9/9/2007

Act. BW 79 Adj. WW 583 Adj. YW 1,194 Adj. SC 36.0 Adj. IMF 5.37 Adj. REA 14.4

CED	BW	WW	Milk	YW	SC	SEN	MARB	REA	Fat
+10	+0.3	+41	+24	+79	-0.66	+5.11	+0.54	+0.50	+0.008

Calving-Ease	\$W (Weaning)	\$F (Feedlot)	\$G (Grid)	\$B (Beef)
★★★★	+31.09	+21.82	+34.01	+54.94

Ranks in the Top 15% for BW EPD, 25% for Milk EPD, 3% for REA EPD, 15% for Marb EPD, 10% for \$B Value.



EXAR MISS TRAVELER Q38 0437

Dam of Lots 74, 127-133, 207, 260, 408 & 409

**LOT 134**

134 | EXAR SUDDEN IMPACT 71281

Reg. No: 15894416 Tattoo: 71281 DOB: 9/1/2007

NORTHERN IMPROVEMENT 4480 GF .. TC STOCKMAN 365
 EXAR SUDDEN IMPACT 1537 .. BLACKCAP OF R R 5367
 B L R BLUSHING PRIDE 9097 ... G D A R TRAVELER 71
 .. BLUSHING PRIDE OF OSU
 BON VIEW NEW DESIGN 1407 ... B/R NEW DESIGN 036
 EXAR ARKDALE PRIDE 1001 .. BON VIEW PRIDE 664
 WK ARKDALE PRIDE 9353 .. WK LATITUDE
 .. WK ARKDALE PRIDE 6610

Act. BW 65
 Adj. YW 762
 Adj. YW 1,173
 Adj. SC 33.0
 Adj. IMF 3.96
 Adj. REA 12.1

CED	BW	WW	Milk	YW	SC	\$EN	MARB	REA	Fat
+6	+2.9	+54	+30	+99	+0.19	-11.34	+0.21	+0.12	-0.004
Calving-Ease		\$W (Weaning)		\$F (Feedlot)		\$G (Grid)		\$B (Beef)	
★★		+26.26		+36.68		+20.15		+41.35	

Ranks in the Top 10% for WW EPD, 10% for YW EPD, 2% for Milk EPD. Selling 1/2 Semen Interest and 1/2 Possession.

Stout! Fancy! Load of Style! This son of the now deceased EXAR Sudden Impact 1537 is one of the great potential show-heifer and club-calf sires in the entire offering.

**LOT 135**

135 | EXAR SUDDEN IMPACT 71282

Reg. No: 15894417 Tattoo: 71282 DOB: 8/22/2007

NORTHERN IMPROVEMENT 4480 GF .. TC STOCKMAN 365
 EXAR SUDDEN IMPACT 1537 .. BLACKCAP OF R R 5367
 B L R BLUSHING PRIDE 9097 ... G D A R TRAVELER 71
 .. BLUSHING PRIDE OF OSU
 BON VIEW NEW DESIGN 1407 ... B/R NEW DESIGN 036
 EXAR ARKDALE PRIDE 1001 .. BON VIEW PRIDE 664
 WK ARKDALE PRIDE 9353 .. WK LATITUDE
 .. WK ARKDALE PRIDE 6610

Act. BW 52
 Adj. YW 745
 Adj. YW 1,190
 Adj. SC 37.0
 Adj. IMF 4.44
 Adj. REA 12.7

CED	BW	WW	Milk	YW	SC	\$EN	MARB	REA	Fat
+6	+1.4	+58	+30	+102	+0.58	-12.28	+0.28	+0.18	+0.000
Calving-Ease		\$W (Weaning)		\$F (Feedlot)		\$G (Grid)		\$B (Beef)	
★★★★		+31.11		+38.18		+22.75		+46.62	

Ranks in the Top 4% for WW EPD, 5% for YW EPD, 2% for Milk EPD, 25% for \$B Value.

Selling 2/3 Semen Interest and Full Possession. This full brother to Lot 134 also is a very attractive and straight-lined son of EXAR Sudden Impact 1537 and EXAR Arkdale Pride 1001 who was shown successfully by Kelsey Pfeiffer of Orlando, OK.

**LOT 136**

136 | EXAR 263C T429

Reg. No: 15926358 Tattoo: T429 DOB: 9/3/2007

BON VIEW NEW DESIGN 1407 ... B/R NEW DESIGN 036
 EXAR 263C .. BON VIEW PRIDE 664
 EXAR JUNE C 3577 .. BR MIDLAND
 .. PAF 9611 616 1161
 C A FUTURE DIRECTION 5321 ... G A R PRECISION 1680
 RF NORTHERN MISS 43910 .. C A MISS POWER FIX 308
 FINKS MISS 8212 570 6148 ... FINKS 5522-6148
 .. FINKS MISS 570 8130 EXT

Act. BW 70
 Adj. YW 761
 Adj. YW 1,255
 Adj. SC 34.0
 Adj. IMF 6.08
 Adj. REA 14.4

CED	BW	WW	Milk	YW	SC	\$EN	MARB	REA	Fat
+10	+0.4	+56	+27	+103		-9.54	+0.63	+0.34	+0.007
Calving-Ease		\$W (Weaning)		\$F (Feedlot)		\$G (Grid)		\$B (Beef)	
★★★★		+30.23		+40.02		+34.16		+61.45	

Ranks in the Top 15% for BW EPD, 10% for WW EPD, 5% for YW EPD, 10% for Milk EPD, 15% for REA EPD, 10% for Marb EPD, 3% for \$B, and an Elite IMF Scan of 6.08%.

**LOT 137**

137 | EXAR 263C T450

Reg. No: 15926368 Tattoo: T450 DOB: 10/17/2007

BON VIEW NEW DESIGN 1407 ... B/R NEW DESIGN 036
 EXAR 263C .. BON VIEW PRIDE 664
 EXAR JUNE C 3577 .. BR MIDLAND
 .. PAF 9611 616 1161
 BR MIDLAND .. TWIN VALLEY PRECISION E161
 EXG SARAS DREAM P764 R3 .. BR ROYAL LASS 7036-19
 EXAR SARAS DREAM 9809 .. A&B YUKON 7150
 .. SARAS DREAM

Act. BW 82
 Adj. YW 757
 Adj. YW 1,418
 Adj. SC 40.0
 Adj. IMF 5.33
 Adj. REA 13.7

CED	BW	WW	Milk	YW	SC	\$EN	MARB	REA	Fat
+7	+2.8	+65	+22	+122	+0.85	-10.99	+0.63	+0.07	+0.018
Calving-Ease		\$W (Weaning)		\$F (Feedlot)		\$G (Grid)		\$B (Beef)	
★★		+25.55		+56.70		+27.33		+63.51	

Ranks in the Top 1% for WW EPD, 1% for YW EPD, 10% for Marb EPD, 2% for \$B, and an Outstanding Yearling Weight of 1418.

With a yearling EPD of +122 this EXAR 263C son out of a maternal sister to EXAR Lutten 1831 possesses a rare combination of style and performance!



138 | EXAR MONEYMAKER 71543

Reg. No: 15824278 Tattoo: 71543 DOB: 10/21/2007

BOYD ON TARGET 1083 S A F 598 BANDO 5175
 STEVENSON MONEYMAKER R185 BOYD FOREVER LADY 7095
 STEVENSON CLOVA PRIDE L888 VDAR AMBUSH 2478
 STEVENSON CLOVA PRIDE 712H
 SVF GDAR 216 LTD. TRAVELER 124 G D A R
 TWIN HILLS FOREVER LADY 2237 G D A R FOREVER LADY 718
 S V F FOREVER LADY 57D LEACHMAN RIGHT TIME
 S V F FOREVER LADY 1128

Act. BW 66
 Adj. WW 665
 Adj. YW 1,409
 Adj. SC 42.0
 Adj. IMF 4.84
 Adj. REA 12.6

CED	BW	WW	Milk	YW	SC	SEN	MARB	REA	Fat
+5	+3.3	+65	+23	+116	+1.19	-9.96	+0.40	+0.05	+0.078
Calving-Ease		\$W (Weaning)	\$F (Feedlot)	\$G (Grid)	\$B (Beef)				
★★		+26.64	+50.12	+5.54	+44.65				

Ranks in the Top 1% for WW EPD, 1% for YW EPD, and an Outstanding Yearling Weight of 1409. *Selling 1/2 Semen Interest and 1/2 Possession.* Another one of the best matings for power and volume at Express. This son of Moneymaker is deep, wide and full of red meat! Lot 138 has always been a favorite of all of us at Express and we look forward to seeing the progeny he will produce. Note the yearling EPD of +116!



LOT 138

139 | EXAR TRADITION 71520

Reg. No: 15818341 Tattoo: 71520 DOB: 10/14/2007

G A R PRECISION 1680 TEHAMA BANDO 155
 E&B 1680 PRECISION 1023 9J9 G A R 856
 E&B 6807 LADY TRAVELER 61 D H D TRAVELER 6807
 LADY 963 DIVIDEND 404
 GREENS PREMIUM 7578 WK ULTIMATUM
 GREENS PRINCESS 1012 GREENS LORI 5078
 GREENS PRINCESS 7418 O G L BATTLE CRY 427 128
 GREENS BETHANY 3511

Act. BW 89
 Adj. WW 670
 Adj. YW 1,414
 Adj. SC 40.0
 Adj. IMF 3.87
 Adj. REA 14.1

CED	BW	WW	Milk	YW	SC	SEN	MARB	REA	Fat
+4	+2.9	+58	+21	+104	+0.67	-4.04	+0.21	+0.41	+0.005
Calving-Ease		\$W (Weaning)	\$F (Feedlot)	\$G (Grid)	\$B (Beef)				
★★		+26.41	+40.25	+18.12	+54.14				

Ranks in the Top 4% for WW EPD, 4% for YW EPD, 10% for REA EPD, 10% for \$B, and an Outstanding Yearling Weight of 1414. A son of the immortal Greens Princess 1012, the dam of the Reserve Grand Champion Female in Denver, as well as the dam of two division winners at the 2008 National Junior Angus Show.



LOT 139

140 | EXAR TRANSPARENT 78027

Reg. No: 15815228 Tattoo: 78027 DOB: 9/3/2007

BON VIEW NEW DESIGN 1407 B/R NEW DESIGN 036
 EXAR NEW LOOK 2971 BON VIEW PRIDE 664
 N BAR PRIMROSE 2424 EMULATION 31
 PRIMROSE N BAR 9962
 BR MIDLAND TWIN VALLEY PRECISION E161
 EXG EMPRESS N800 R3 BR ROYAL LASS 7036-19
 O S U 2928 EMPRESS 4181 PAPA EQUATOR 2928
 D F EMPRESS 6079

Act. BW 76
 Adj. WW 663
 Adj. YW 1,447
 Adj. SC 41.0
 Adj. IMF 4.48
 Adj. REA 15.5

CED	BW	WW	Milk	YW	SC	SEN	MARB	REA	Fat
+7	+3.0	+48	+20	+95	+0.69	-0.77	+0.30	+0.35	-0.01
Calving-Ease		\$W (Weaning)	\$F (Feedlot)	\$G (Grid)	\$B (Beef)				
★★		+21.36	+34.97	+23.85	+56.25				

Ranks in the Top 15% for YW EPD, 15% for REA EPD, 10% for \$B, an Outstanding Yearling Weight of 1447, and a Big Ribeye of 15.5 sq in.



LOT 140

141 | EXAR TRIPOLI 7954

Reg. No: 15803218 Tattoo: 7954 DOB: 9/14/2007

RITO 616 OF 4B20 6807 D H D TRAVELER 6807
 RITO 112 OF 2536 RITO 616 RITA 4B20 OF OFB1 BANDO
 G A R PRECISION 2536 G A R PRECISION 1680
 G A R EXT 2104
 BR MIDLAND TWIN VALLEY PRECISION E161
 R T R RITA 5116 BR ROYAL LASS 7036-19
 PAF 1206 NEW DESIGN E019 B/R NEW DESIGN 036
 G A R EXT 1206

Act. BW 80
 Adj. WW 664
 Adj. YW 1,464
 Adj. SC 41.0
 Adj. IMF 5.56
 Adj. REA 14.7

CED	BW	WW	Milk	YW	SC	SEN	MARB	REA	Fat
+3	+3.8	+53	+19	+114	+0.85	-5.71	+0.67	-0.06	-0.001
Calving-Ease		\$W (Weaning)	\$F (Feedlot)	\$G (Grid)	\$B (Beef)				
★★		+17.04	+53.00	+29.98	+62.41				

Ranks in the Top 15% for WW EPD, 1% for YW EPD, 5% for Marb EPD, 3% for \$B, and an Outstanding Yearling Weight of 1464. This high \$B bull is a truck! Lots of body and big topped!



LOT 141



LOT 142

143 | EXAR NEW LOOK 71227

Reg. No: 15894374 Tattoo: 71227 DOB: 9/6/2007

BON VIEW NEW DESIGN 1407	B/R NEW DESIGN 036	Act. BW
EXAR NEW LOOK 2971	BON VIEW PRIDE 664	62
N BAR PRIMROSE 2424	EMULATION 31	Adj. WW
	PRIMROSE N BAR 9962	693
		Adj. YW
TWIN VALLEY PRECISION E161	G A R PRECISION 1680	1,218
EXG BLACKBIRD N708 R3	W C C BLACKCAP C9	Adj. SC
V A R BLACKBIRD LASS 0070	B/R NEW DESIGN 323	36.0
	V A R BLACKBIRD LASS 5030	Adj. IMF
		3.79
		Adj. REA
		15.0

CED	BW	WW	Milk	YW	SC	SEN	MARB	REA	Fat
+6	+3.0	+41	+19	+85	-0.24	+3.39	+0.22	+0.37	-0.010
Calving-Ease		\$W (Weaning)		\$F (Feedlot)		\$G (Grid)		\$B (Beef)	
★★		+19.36		+27.66		+23.83		+43.72	

Ranks in the Top 15% for REA EPD, and a Big Ribeye of 15.0 sq in. Full brother sells as Lot 144.

145 | EXAR NEW LOOK 7334

Reg. No: 15759501 Tattoo: 7334 DOB: 8/9/2007

BON VIEW NEW DESIGN 1407	B/R NEW DESIGN 036	Act. BW
EXAR NEW LOOK 2971	BON VIEW PRIDE 664	84
N BAR PRIMROSE 2424	EMULATION 31	Adj. WW
	PRIMROSE N BAR 9962	802
		Adj. YW
BR MIDLAND	TWIN VALLEY PRECISION E161	1,380
O S U EMPRESS 4181	BR ROYAL LASS 7036-19	Adj. SC
O S U EMPRESS 6188	KRUGERRANDS MONEYLINE	39.0
	D F EMPRESS 6079	Adj. IMF
		3.86
		Adj. REA
		18.2

CED	BW	WW	Milk	YW	SC	SEN	MARB	REA	Fat
+5	+3.2	+53	+20	+98	-0.15	-1.52	+0.19	+0.58	-0.003
Calving-Ease		\$W (Weaning)		\$F (Feedlot)		\$G (Grid)		\$B (Beef)	
★★		+23.68		+36.05		+23.55		+48.28	

Ranks in the Top 15% for WW EPD, 10% for YW EPD, 2% for REA EPD, 20% for \$B, and a Big Ribeye of 18.2 sq in. New Look, Midland and the Immortal DF Empress 6079 all tied into one pedigree. No wonder he had an 18.2 sq in ribeye!

147 | EXAR NEW LOOK 7370

Reg. No: 15767064 Tattoo: 7370 DOB: 8/15/2007

BON VIEW NEW DESIGN 1407	B/R NEW DESIGN 036	Act. BW
EXAR NEW LOOK 2971	BON VIEW PRIDE 664	82
N BAR PRIMROSE 2424	EMULATION 31	Adj. WW
	PRIMROSE N BAR 9962	731
		Adj. YW
RITO 111 OF 2536 RITO 616	RITO 616 OF 4B20 6807	1,325
O S U MARILYN 4150	G A R PRECISION 2536	Adj. SC
O S U 6079 MARILYN 8169	N BAR EMULATION EXT	41.0
	D F EMPRESS 6079	Adj. IMF
		3.96
		Adj. REA
		14.7

CED	BW	WW	Milk	YW	SC	SEN	MARB	REA	Fat
+5	+3.5	+54	+21	+100	+0.37	-3.05	+0.21	+0.34	-0.012
Calving-Ease		\$W (Weaning)		\$F (Feedlot)		\$G (Grid)		\$B (Beef)	
★★		+23.35		+37.71		+21.94		+49.87	

Ranks in the Top 10% for WW EPD, 10% for YW EPD, 15% for REA EPD, 20% for \$B Value.

142 | EXAR NEW LOOK 78029

Reg. No: 15815229 Tattoo: 78029 DOB: 9/3/2007

BON VIEW NEW DESIGN 1407	B/R NEW DESIGN 036	Act. BW
EXAR NEW LOOK 2971	BON VIEW PRIDE 664	84
N BAR PRIMROSE 2424	EMULATION 31	Adj. WW
	PRIMROSE N BAR 9962	633
		Adj. YW
BR MIDLAND	TWIN VALLEY PRECISION E161	1,252
EXG EMPRESS N800 R3	BR ROYAL LASS 7036-19	Adj. SC
O S U 2928 EMPRESS 4181	PAPA EQUATOR 2928	39.0
	D F EMPRESS 6079	Adj. IMF
		4.40
		Adj. REA
		15.7

CED	BW	WW	Milk	YW	SC	SEN	MARB	REA	Fat
+7	+3.0	+48	+20	+95	+0.41	-0.77	+0.29	+0.43	-0.014
Calving-Ease		\$W (Weaning)		\$F (Feedlot)		\$G (Grid)		\$B (Beef)	
★★		+21.36		+34.97		+26.03		+54.42	

Ranks in the Top 15% for YW EPD, 10% for REA EPD, 10% for \$B, and a Big Ribeye of 15.7 sq in.

144 | EXAR NEW LOOK 71226

Reg. No: 15894373 Tattoo: 71226 DOB: 9/8/2007

BON VIEW NEW DESIGN 1407	B/R NEW DESIGN 036	Act. BW
EXAR NEW LOOK 2971	BON VIEW PRIDE 664	75
N BAR PRIMROSE 2424	EMULATION 31	Adj. WW
	PRIMROSE N BAR 9962	619
		Adj. YW
TWIN VALLEY PRECISION E161	G A R PRECISION 1680	1,107
EXG BLACKBIRD N708 R3	W C C BLACKCAP C9	Adj. SC
V A R BLACKBIRD LASS 0070	B/R NEW DESIGN 323	40.0
	V A R BLACKBIRD LASS 5030	Adj. IMF
		3.38
		Adj. REA
		13.1

CED	BW	WW	Milk	YW	SC	SEN	MARB	REA	Fat
+6	+3.0	+41	+19	+85	+0.34	+3.39	+0.18	+0.27	-0.013
Calving-Ease		\$W (Weaning)		\$F (Feedlot)		\$G (Grid)		\$B (Beef)	
★★		+19.36		+27.66		+21.96		+38.43	

Ranks in the Top 25% for REA EPD. Full brother sells as Lot 143.

146 | EXAR NEW LOOK 71229

Reg. No: 15894376 Tattoo: 71229 DOB: 9/1/2007

BON VIEW NEW DESIGN 1407	B/R NEW DESIGN 036	Act. BW
EXAR NEW LOOK 2971	BON VIEW PRIDE 664	60
N BAR PRIMROSE 2424	EMULATION 31	Adj. WW
	PRIMROSE N BAR 9962	673
		Adj. YW
BR MIDLAND	TWIN VALLEY PRECISION E161	1,238
J R MISS MIDLAND 3078	BR ROYAL LASS 7036-19	Adj. SC
VERMILION ELDINA 8134	LEACHMAN RIGHT TIME	39.0
	VERMILION ELDINA 5174	Adj. IMF
		4.01
		Adj. REA
		13.4

CED	BW	WW	Milk	YW	SC	SEN	MARB	REA	Fat
+8	+1.5	+49	+17	+89	+0.28	+3.93	+0.29	+0.11	-0.011
Calving-Ease		\$W (Weaning)		\$F (Feedlot)		\$G (Grid)		\$B (Beef)	
★★★★		+26.37		+28.55		+23.83		+43.01	

Ranks in the Top 25% for WW EPD.

148 | EXAR NEW LOOK 71031

Reg. No: 15796697 Tattoo: 71031 DOB: 9/25/2007

BON VIEW NEW DESIGN 1407	B/R NEW DESIGN 036	Act. BW
EXAR NEW LOOK 2971	BON VIEW PRIDE 664	90
N BAR PRIMROSE 2424	EMULATION 31	Adj. WW
	PRIMROSE N BAR 9962	545
		Adj. YW
BR MIDLAND	TWIN VALLEY PRECISION E161	1,073
CIRCLE G VIXON 3207	BR ROYAL LASS 7036-19	Adj. SC
CIRCLE G VIXON 8012 0129	B/R NEW DESIGN 036	37.0
	BRITON VIXON 8012	Adj. IMF
		4.36
		Adj. REA
		13.1

CED	BW	WW	Milk	YW	SC	SEN	MARB	REA	Fat
+9	+2.1	+49	+22	+93	+0.05	-1.77	+0.36	+0.23	+0.015
Calving-Ease		\$W (Weaning)		\$F (Feedlot)		\$G (Grid)		\$B (Beef)	
★★★		+25.23		+32.55		+26.19		+41.13	

Ranks in the Top 25% for WW EPD, 20% for YW EPD.



149 | EXAR NEW LOOK 7922

Reg. No: 15778181 Tattoo: 7922 DOB: 9/1/2007

BON VIEW NEW DESIGN 1407 ... B/R NEW DESIGN 036
 EXAR NEW LOOK 2971 ... BON VIEW PRIDE 664
 N BAR PRIMROSE 2424 ... EMULATION 31
 BR MIDLAND ... TWIN VALLEY PRECISION E161
 A & B BLACKBIRD 4187 ... BR ROYAL LASS 7036-19
 A & B BLACKBIRD 1063 ... SITZ ALLIANCE 6595
 A&B BLACKBIRD 7059

Act. BW 82
 Adj. WW 769
 Adj. YW 1,299
 Adj. SC 40.0
 Adj. IMF 3.51
 Adj. REA 18.5

CED	BW	WW	Milk	YW	SC	SEN	MARB	REA	Fat
+4	+3.7	+53	+23	+96	+0.62	-3.62	+0.26	+0.51	+0.025

Calving-Ease	\$W (Weaning)	\$F (Feedlot)	\$G (Grid)	\$B (Beef)
★★	+23.91	+34.02	+23.27	+46.22

Ranks in the Top 15% for WW EPD, 15% for YW EPD, 3% for REA EPD, 25% for \$B, and a Big Ribeye of 18.5 sq in.

Lots 149 and 150 are flushmates. Check out this son of the impressive bull, EXAR New Look 2971, and his ribeye scan of 18.5 sq in!

150 | EXAR NEW LOOK 7898

Reg. No: 15828062 Tattoo: 7898 DOB: 9/18/2007

BON VIEW NEW DESIGN 1407 ... B/R NEW DESIGN 036
 EXAR NEW LOOK 2971 ... BON VIEW PRIDE 664
 N BAR PRIMROSE 2424 ... EMULATION 31
 BR MIDLAND ... TWIN VALLEY PRECISION E161
 A & B BLACKBIRD 4187 ... BR ROYAL LASS 7036-19
 A & B BLACKBIRD 1063 ... SITZ ALLIANCE 6595
 A&B BLACKBIRD 7059

Act. BW 91
 Adj. WW 625
 Adj. YW 1,214
 Adj. SC 41.0
 Adj. IMF 3.76
 Adj. REA 13.8

CED	BW	WW	Milk	YW	SC	SEN	MARB	REA	Fat
+5	+3.5	+50	+24	+93	+0.82	-3.61	+0.28	+0.24	+0.013

Calving-Ease	\$W (Weaning)	\$F (Feedlot)	\$G (Grid)	\$B (Beef)
★★	+23.38	+32.16	+22.04	+44.47

Ranks in the Top 25% for WW EPD, 20% for YW EPD, 25% for Milk EPD.

152 | EXAR NEW LOOK 7903

Reg. No: 15778169 Tattoo: 7983 DOB: 8/22/2007

BON VIEW NEW DESIGN 1407 ... B/R NEW DESIGN 036
 EXAR NEW LOOK 2971 ... BON VIEW PRIDE 664
 N BAR PRIMROSE 2424 ... EMULATION 31
 BALDRIDGE JETHRO 75J ... BALDRIDGE BOB
 FV ENTENSE EVERELDA 1463 ... J L B QUEEN EVA 424
 SITZ EVERELDA ENTENSE 2636 ... TRAVELER 124 G D A R
 SITZ EVERELDA ENTENSE 1137

Act. BW 78
 Adj. WW 676
 Adj. YW 1,161
 Adj. SC 41.0
 Adj. IMF 4.06
 Adj. REA 13.6

CED	BW	WW	Milk	YW	SC	SEN	MARB	REA	Fat
+8	+1.8	+40	+23	+75	+0.66	+3.00	+0.19	+0.09	+0.004

Calving-Ease	\$W (Weaning)	\$F (Feedlot)	\$G (Grid)	\$B (Beef)
★★★	+25.30	+18.38	+20.04	+26.63

154 | EXAR NEW DESIGN 71214

Reg. No: 15897853 Tattoo: 71214 DOB: 9/1/2007

B/R NEW DESIGN 036 ... V D A R NEW TREND 315
 BON VIEW NEW DESIGN 1407 ... B/R BLACKCAP EMPRESS 76
 BON VIEW PRIDE 664 ... G A R SLEEP EASY 1009
 BR MIDLAND ... TWIN VALLEY PRECISION E161
 EXG PRINCESS N39 R3 ... BR ROYAL LASS 7036-19
 R3 PRIMOAK PRINCESS K713 ... SITZ TRAVELER 043
 D F PRIMOAK PRINCESS 7207

Act. BW 75
 Adj. WW 763
 Adj. YW 1,317
 Adj. SC 41.0
 Adj. IMF 4.52
 Adj. REA 15.2

CED	BW	WW	Milk	YW	SC	SEN	MARB	REA	Fat
+7	+3.9	+51	+27	+92	+0.49	-6.10	+0.67	+0.29	+0.049

Calving-Ease	\$W (Weaning)	\$F (Feedlot)	\$G (Grid)	\$B (Beef)
★★	+24.01	+30.76	+30.76	+50.53

Ranks in the Top 20% for WW EPD, 20% for YW EPD, 10% for Milk EPD, 20% for REA EPD, 5% for Marb EPD, 15% for \$B, and a Big Ribeye of 15.2 sq in.



LOT 149

151 | EXAR NEW LOOK 7376

Reg. No: 15767069 Tattoo: 7376 DOB: 8/16/2007

BON VIEW NEW DESIGN 1407 ... B/R NEW DESIGN 036
 EXAR NEW LOOK 2971 ... BON VIEW PRIDE 664
 N BAR PRIMROSE 2424 ... EMULATION 31
 BR MIDLAND ... TWIN VALLEY PRECISION E161
 EXAR LASS L 578 ... BR ROYAL LASS 7036-19
 R&R EXPLORERS LASS 3201 1146 ... LEACHMAN EXPLORER
 LEACHMAN LASS 3201

Act. BW 60
 Adj. WW 704
 Adj. YW 1,142
 Adj. SC 39.0
 Adj. IMF 4.08
 Adj. REA 12.9

CED	BW	WW	Milk	YW	SC	SEN	MARB	REA	Fat
+11	+0.5	+46	+18	+82	+0.21	+5.20	+0.26	+0.18	+0.014

Calving-Ease	\$W (Weaning)	\$F (Feedlot)	\$G (Grid)	\$B (Beef)
★★★	+27.71	+22.84	+21.69	+36.12

Ranks in the Top 15% for BW EPD.

153 | EXAR NEW LOOK T431

Reg. No: 15926360 Tattoo: T431 DOB: 9/5/2007

BON VIEW NEW DESIGN 1407 ... B/R NEW DESIGN 036
 EXAR NEW LOOK 2971 ... BON VIEW PRIDE 664
 N BAR PRIMROSE 2424 ... EMULATION 31
 BR MIDLAND ... TWIN VALLEY PRECISION E161
 J&J QUEEN 586 ... BR ROYAL LASS 7036-19
 J&J QUEENIE 9206 ... A&B YUKON 7150
 C&C QUEEN 418

Act. BW 65
 Adj. WW 659
 Adj. YW 1,134
 Adj. SC 38.0
 Adj. IMF 3.80
 Adj. REA 12.2

CED	BW	WW	Milk	YW	SC	SEN	MARB	REA	Fat
+9	+1.5	+50	+17	+91	+0.32	+3.31	+0.27	+0.09	-0.003

Calving-Ease	\$W (Weaning)	\$F (Feedlot)	\$G (Grid)	\$B (Beef)
★★★	+26.46	+30.15	+22.25	+40.91

Ranks in the Top 25% for WW EPD, 25% for YW EPD.

155 | EXAR NEW DESIGN 71213

Reg. No: 15897852 Tattoo: 71213 DOB: 9/1/2007

B/R NEW DESIGN 036 ... V D A R NEW TREND 315
 BON VIEW NEW DESIGN 1407 ... B/R BLACKCAP EMPRESS 76
 BON VIEW PRIDE 664 ... G A R SLEEP EASY 1009
 BR MIDLAND ... TWIN VALLEY PRECISION E161
 EXG PRINCESS N39 R3 ... BR ROYAL LASS 7036-19
 R3 PRIMOAK PRINCESS K713 ... SITZ TRAVELER 043
 D F PRIMOAK PRINCESS 7207

Act. BW 60
 Adj. WW 685
 Adj. YW 1,139
 Adj. SC 39.0
 Adj. IMF 4.41
 Adj. REA 13.1

CED	BW	WW	Milk	YW	SC	SEN	MARB	REA	Fat
+7	+2.1	+47	+27	+81	+0.25	-2.73	+0.66	+0.19	+0.040

Calving-Ease	\$W (Weaning)	\$F (Feedlot)	\$G (Grid)	\$B (Beef)
★★★	+28.41	+21.51	+31.71	+43.04

Ranks in the Top 20% for WW EPD, 20% for YW EPD, 10% for Milk EPD, 20% for REA EPD, 5% for Marb EPD, 15% for \$B, and a Big Ribeye of 15.2 sq in.



LOT 156

157 | EXAR RAVEN 7836

Reg. No: 15775607 Tattoo: 7836 DOB: 9/4/2007

B C MARATHON 7022.....	O C C KIRBY 633K	Act. BW	97
BC 7022 RAVEN 7965	GIBBET HILL MIGNONNE E37	Adj. WW	605
O C C BLACKBIRD 796F.....	O C C BONANZA 880B	Adj. YW	1,154
	O C C BLACKBIRD 779A	Adj. SC	39.0
GDAR SVF RUSS 184B.....	G D A R EXECUTIVE 727	Adj. IMF	3.53
BROKEN ARROW WENDY 040	G D A R FOREVER LADY 719	Adj. REA	14.3
H R WENDY 618.....	BON VIEW BANDO 598		
	H R WENDY 402		

CED	BW	WW	Milk	YW	SC	SEN	MARB	REA	Fat
+2	+4.1	+50	+21	+89	+0.17	+0.46	+0.09	+0.40	-0.001
Calving-Ease		\$W (Weaning)		\$F (Feedlot)		\$G (Grid)		\$B (Beef)	
★		+22.75		+28.17		+16.55		+41.67	

Ranks in the Top 25% for WW EPD, 10% for REA EPD.
Flush brother to Lots 17 and 18 who were both members of the Express Ranches NWSS Reserve Champion Yearling Pen.

159 | EXAR RAVEN 7314

Reg. No: 15805026 Tattoo: 7314 DOB: 10/7/2007

B C MARATHON 7022.....	O C C KIRBY 633K	Act. BW	70
BC 7022 RAVEN 7965	GIBBET HILL MIGNONNE E37	Adj. WW	517
O C C BLACKBIRD 796F.....	O C C BONANZA 880B	Adj. YW	1,098
	O C C BLACKBIRD 779A	Adj. SC	38.0
A&B YUKON 7150.....	KRUGERRAND OF DONAMERE 490	Adj. IMF	4.07
EXG EVERGREEN M692 R3	A&B QUEEN 4173	Adj. REA	13.3
TWIN VALLEY EVERGREEN 1135	LEACHMAN RIGHT TIME		
	WOODHILL EVERGREEN 810		

CED	BW	WW	Milk	YW	SC	SEN	MARB	REA	Fat
+5	+2.9	+50	+16	+93	-0.13	+3.57	+0.22	+0.29	+0.024
Calving-Ease		\$W (Weaning)		\$F (Feedlot)		\$G (Grid)		\$B (Beef)	
★★		+22.63		+32.16		+18.32		+42.82	

Ranks in the Top 25% for WW EPD, 20% for YW EPD, 20% for REA EPD.

161 | EXAR RAVEN 7932

Reg. No: Tattoo: 7932 DOB: 9/2/2007

B C MARATHON 7022.....	O C C KIRBY 633K	Act. BW	74
BC 7022 RAVEN 7965	GIBBET HILL MIGNONNE E37	Adj. WW	638
O C C BLACKBIRD 796F.....	O C C BONANZA 880B	Adj. YW	1,256
	O C C BLACKBIRD 779A	Adj. SC	38.0
EXAR LUTTON 1831.....	NORTHERN IMPROVEMENT 4480 GF	Adj. IMF	4.10
EXAR WINNIE 4371	EXAR SARAS DREAM 9809	Adj. REA	13.9
WK WINNIE 7305.....	KRUGERRANDS MONEYLINE		
	WK WINNIE 5460		

CED	BW	WW	Milk	YW	SC	SEN	MARB	REA	Fat
+6	+2.3	+45	+18	+86	-0.23	+3.97	+0.24	+0.27	-0.024
Calving-Ease		\$W (Weaning)		\$F (Feedlot)		\$G (Grid)		\$B (Beef)	
★★★		+23.12		+27.12		+24.79		+44.54	

Ranks in the Top 25% for REA EPD.

156 | EXAR RAVEN 71052

Reg. No: 15815197 Tattoo: 71052 DOB: 10/7/2007

B C MARATHON 7022.....	O C C KIRBY 633K	Act. BW	73
BC 7022 RAVEN 7965	GIBBET HILL MIGNONNE E37	Adj. WW	647
O C C BLACKBIRD 796F.....	O C C BONANZA 880B	Adj. YW	1,201
	O C C BLACKBIRD 779A	Adj. SC	36.0
BON VIEW NEW DESIGN 1407...	B/R NEW DESIGN 036	Adj. IMF	4.71
DIXIE ERICA OF RR 3280	BON VIEW PRIDE 664	Adj. REA	17.1
DIXIE ERICA OF R R 5423.....	R R HERO 6267		
	DIXIE ERICA OF R R 3417		

CED	BW	WW	Milk	YW	SC	SEN	MARB	REA	Fat
+6	+1.6	+41	+27	+79	-0.41	-2.12	+0.38	+0.82	+0.000
Calving-Ease		\$W (Weaning)		\$F (Feedlot)		\$G (Grid)		\$B (Beef)	
★★★★		+25.74		+21.82		+33.36		+52.72	

Ranks in the Top 10% for Milk EPD, 1% for REA EPD, 15% for \$B, and a Big Ribeye of 17.1 sq in.

Maternal brother to Lot 42—they both are out of one of the greatest daughters of New Design 1407 ever to leave the Rollin Rock Herd.

158 | EXAR RAVEN 71024

Reg. No: 15796690 Tattoo: 71024 DOB: 9/24/2007

B C MARATHON 7022.....	O C C KIRBY 633K	Act. BW	90
BC 7022 RAVEN 7965	GIBBET HILL MIGNONNE E37	Adj. WW	554
O C C BLACKBIRD 796F.....	O C C BONANZA 880B	Adj. YW	1,106
	O C C BLACKBIRD 779A	Adj. SC	38.0
CIRCLE A M J 23-0105.....	B/R NEW DESIGN 036	Adj. IMF	5.07
EXAR BLACKBIRD 3463	G D A R FOREVER LADY 718	Adj. REA	14.2
DAVIS YR BLACKBIRD 558H.....	G A R PRECISION 1680		
	G A R TRAVELER 760		

CED	BW	WW	Milk	YW	SC	SEN	MARB	REA	Fat
+5	+3.4	+44	+21	+80	-0.29	+3.13	+0.61	+0.50	+0.004
Calving-Ease		\$W (Weaning)		\$F (Feedlot)		\$G (Grid)		\$B (Beef)	
★★		+22.69		+21.66		+36.76		+55.38	

Ranks in the Top 3% for REA EPD, 10% for Marb EPD, 10% for \$B Value.

160 | EXAR RAVEN 7497

Reg. No: 15775560 Tattoo: 7497 DOB: 9/1/2007

B C MARATHON 7022.....	O C C KIRBY 633K	Act. BW	82
BC 7022 RAVEN 7965	GIBBET HILL MIGNONNE E37	Adj. WW	612
O C C BLACKBIRD 796F.....	O C C BONANZA 880B	Adj. YW	1,324
	O C C BLACKBIRD 779A	Adj. SC	38.0
ISU IMAGING Q 8242.....	SUMMITCREST SCOTCH CAP 0B45	Adj. IMF	3.63
BALDRIDGE TREASURE P114	MISS TRAVELER 183	Adj. REA	13.1
ALC BALDRIDGE TREASURE 26F	G D A R OSCAR 711		
	G T TREASURE 120		

CED	BW	WW	Milk	YW	SC	SEN	MARB	REA	Fat
+5	+2.7	+45	+19	+80	-0.27	+4.92	+0.34	+0.28	+0.019
Calving-Ease		\$W (Weaning)		\$F (Feedlot)		\$G (Grid)		\$B (Beef)	
★★★★		+24.39		+21.29		+23.68		+45.39	

Ranks in the Top 25% for REA EPD.

162 | EXAR RAVEN 7001 TCH

Reg. No: 15949750 Tattoo: 7001 DOB: 10/5/2007

B C MARATHON 7022.....	O C C KIRBY 633K	Act. BW	85
BC 7022 RAVEN 7965	GIBBET HILL MIGNONNE E37	Adj. WW	641
O C C BLACKBIRD 796F.....	O C C BONANZA 880B	Adj. YW	1,177
	O C C BLACKBIRD 779A	Adj. SC	38.0
TC MOONSHINE 001.....	CONNEALY FOREFRONT	Adj. IMF	3.80
EXAR MISS EMULOUS 062	TC MOONSHINE 7002	Adj. REA	14.3
EXAR MISS EMULOUS 0430.....	NORTHERN IMPROVEMENT 4480 GF		
	EXAR MISS EMULOUS 7647		

CED	BW	WW	Milk	YW	SC	SEN	MARB	REA	Fat
+3	+3.4	+44	+24	+77	-0.08	+1.29	+0.12	+0.39	+0.006
Calving-Ease		\$W (Weaning)		\$F (Feedlot)		\$G (Grid)		\$B (Beef)	
★★		+24.24		+18.80		+18.04		+37.61	

Ranks in the Top 25% for Milk EPD, 10% for REA EPD.



163 | EXAR RAVEN 7820

Reg. No: 15775595 Tattoo: 7820 DOB: 9/3/2007

B C MARATHON 7022.....	O C C KIRBY 633K	Act. BW	77
BC 7022 RAVEN 7965	GIBBET HILL MIGNONNE E37	Adj. WW	632
O C C BLACKBIRD 796F.....	O C C BONANZA 880B	Adj. YW	1,232
	O C C BLACKBIRD 779A	Adj. SC	37.0
EXAR LUTTON 1831.....	NORTHERN IMPROVEMENT 4480 GF	Adj. IMF	4.71
EXAR ENVIOUS BLACKBIRD 4299	EXAR SARAS DREAM 9809	Adj. REA	13.3
RR ENVIOUS BLACKBIRD 1920..	E & B SPECIAL K 711		
	R R ENVIOUS BLACKBIRD 8578		

CED	BW	WW	Milk	YW	SC	SEN	MARB	REA	Fat
+2	+3.9	+50	+27	+88	-0.19	-4.87	+0.29	+0.36	+0.017

Calving-Ease	\$W (Weaning)	\$F (Feedlot)	\$G (Grid)	\$B (Beef)
★★	+24.55	+27.18	+22.51	+47.38

Ranks in the Top 25% for WW EPD, 10% for Milk EPD, 15% for REA EPD, 25% for \$B Value.

The mother of Lot 163 is a full sister to the \$75,000 heifer Jennifer Smith purchased out of the 2008 Big Event. She also was recently crowned Grand Champion female at the Fort Worth Angus Roll of Victory Show.

164 | EXAR RAVEN 71017

Reg. No: 15798240 Tattoo: 71017 DOB: 9/22/2007

B C MARATHON 7022.....	O C C KIRBY 633K	Act. BW	80
BC 7022 RAVEN 7965	GIBBET HILL MIGNONNE E37	Adj. WW	573
O C C BLACKBIRD 796F.....	O C C BONANZA 880B	Adj. YW	1,215
	O C C BLACKBIRD 779A	Adj. SC	36.0
KRUGERRANDS MONEYLINE...	KRUGERRAND OF DONAMERE 490	Adj. IMF	6.00
WK WINNIE 7305	ANKONY 5600 BLACKBIRD GC017	Adj. REA	14.1
WK WINNIE 5460.....	CENTENNIAL HERO 510		
	WINNIE 93-820		

CED	BW	WW	Milk	YW	SC	SEN	MARB	REA	Fat
+4	+2.6	+42	+13	+75	-0.42	+11.82	+0.39	+0.44	-0.008

Calving-Ease	\$W (Weaning)	\$F (Feedlot)	\$G (Grid)	\$B (Beef)
★★★	+22.22	+17.65	+31.29	+45.67

Ranks in the Top 10% for REA EPD, and an Elite IMF Scan of 6.00%.

Raven out of the original "Winnie" 7305. Making him a maternal brother to Spartan!

166 | EXAR RAVEN 7804

Reg. No: 15775581 Tattoo: 7804 DOB: 9/2/2007

B C MARATHON 7022.....	O C C KIRBY 633K	Act. BW	85
BC 7022 RAVEN 7965	GIBBET HILL MIGNONNE E37	Adj. WW	468
O C C BLACKBIRD 796F.....	O C C BONANZA 880B	Adj. YW	986
	O C C BLACKBIRD 779A	Adj. SC	37.0
SUMMITCREST HIGH PRIME 0H29..	GARDENS PRIME TIME	Adj. IMF	4.45
EXG FOREVER LADY 3758	SUMMITCREST MISSIE 2F55	Adj. REA	11.4
V A R FOREVER LADY 4304.....	G D A R EXECUTIVE 727		
	BLACKCAP LADY 384 G D A R		

CED	BW	WW	Milk	YW	SC	SEN	MARB	REA	Fat
+2	+3.0	+45	+23	+81	-0.31	+1.00	+0.27	+0.46	-0.002

Calving-Ease	\$W (Weaning)	\$F (Feedlot)	\$G (Grid)	\$B (Beef)
★★	+24.41	+22.25	+27.93	+35.36

Ranks in the Top 5% for REA EPD.

168 | EXAR RAVEN 7841

Reg. No: 15775610 Tattoo: 7841 DOB: 9/4/2007

B C MARATHON 7022.....	O C C KIRBY 633K	Act. BW	72
BC 7022 RAVEN 7965	GIBBET HILL MIGNONNE E37	Adj. WW	595
O C C BLACKBIRD 796F.....	O C C BONANZA 880B	Adj. YW	1,120
	O C C BLACKBIRD 779A	Adj. SC	39.0
BR MIDLAND.....	TWIN VALLEY PRECISION E161	Adj. IMF	4.13
PAF 0240-C00 MI 439	BR ROYAL LASS 7036-19	Adj. REA	15.5
P A F 2006 NORTHERN IMP 0240	NORTHERN IMPROVEMENT 4480 GF		
	LEACHMAN LUCY 2006		

CED	BW	WW	Milk	YW	SC	SEN	MARB	REA	Fat
+4	+3.1	+48	+21	+89	-0.18	+0.37	+0.30	+0.59	+0.018

Calving-Ease	\$W (Weaning)	\$F (Feedlot)	\$G (Grid)	\$B (Beef)
★★★	+23.43	+28.93	+27.04	+45.59

Ranks in the Top 1% for REA EPD, and a Big Ribeye of 15.5 sq in.



LOT 163

165 | EXAR RAVEN 71518

Reg. No: 15815211 Tattoo: 71518 DOB: 10/13/2007

B C MARATHON 7022.....	O C C KIRBY 633K	Act. BW	84
BC 7022 RAVEN 7965	GIBBET HILL MIGNONNE E37	Adj. WW	593
O C C BLACKBIRD 796F.....	O C C BONANZA 880B	Adj. YW	1,193
	O C C BLACKBIRD 779A	Adj. SC	39.0
BR MIDLAND.....	TWIN VALLEY PRECISION E161	Adj. IMF	4.14
C&H EVER ENTENSE 4036	BR ROYAL LASS 7036-19	Adj. REA	15.4
SHADYBROOK EVER ENTENSE 491G..	TRAVELER 124 G D A R		
	SITZ EVERELDA ENTENSE 1137		

CED	BW	WW	Milk	YW	SC	SEN	MARB	REA	Fat
+5	+3.1	+46	+25	+83	+0.27	-1.46	+0.24	+0.67	+0.042

Calving-Ease	\$W (Weaning)	\$F (Feedlot)	\$G (Grid)	\$B (Beef)
★★	+24.68	+23.81	+22.77	+42.61

Ranks in the Top 20% for Milk EPD, 1% for REA EPD, and a Big Ribeye of 15.4 sq in.

167 | EXAR RAVEN 7811

Reg. No: 15775587 Tattoo: 7811 DOB: 9/2/2007

B C MARATHON 7022.....	O C C KIRBY 633K	Act. BW	90
BC 7022 RAVEN 7965	GIBBET HILL MIGNONNE E37	Adj. WW	550
O C C BLACKBIRD 796F.....	O C C BONANZA 880B	Adj. YW	1,104
	O C C BLACKBIRD 779A	Adj. SC	37.0
EXAR NEW LOOK 2971.....	BON VIEW NEW DESIGN 1407	Adj. IMF	3.96
EXAR RITA 4884	N BAR PRIMROSE 2424	Adj. REA	12.6
G A R EXT 1206.....	N BAR EMULATION EXT		
	G A R 6807 TRAVELER 774		

CED	BW	WW	Milk	YW	SC	SEN	MARB	REA	Fat
+4	+3.2	+47	+24	+85	-0.58	-1.14	+0.22	+0.41	+0.000

Calving-Ease	\$W (Weaning)	\$F (Feedlot)	\$G (Grid)	\$B (Beef)
★★	+24.38	+25.38	+23.83	+40.69

Ranks in the Top 25% for Milk EPD, 10% for REA EPD.

169 | EXAR RAVEN 71009

Reg. No: 15796680 Tattoo: 71009 DOB: 9/19/2007

B C MARATHON 7022.....	O C C KIRBY 633K	Act. BW	73
BC 7022 RAVEN 7965	GIBBET HILL MIGNONNE E37	Adj. WW	544
O C C BLACKBIRD 796F.....	O C C BONANZA 880B	Adj. YW	1,024
	O C C BLACKBIRD 779A	Adj. SC	35.0
SUMMITCREST HIGH PRIME 0H29..	GARDENS PRIME TIME	Adj. IMF	4.02
ACF BLACKBIRD 2222	SUMMITCREST MISSIE 2F55	Adj. REA	13.0
ACF BLACKBIRD 0308.....	B/R NEW DESIGN 036		
	DAVIS YR BLACKBIRD 558H		

CED	BW	WW	Milk	YW	SC	SEN	MARB	REA	Fat
+6	+2.0	+46	+25	+79	-0.83	-0.24	+0.39	+0.50	-0.015

Calving-Ease	\$W (Weaning)	\$F (Feedlot)	\$G (Grid)	\$B (Beef)
★★★★	+28.20	+19.96	+33.11	+44.07

Ranks in the Top 20% for Milk EPD, 3% for REA EPD.



LOT 170

171 P F 5118 RITO 7539

Reg. No: 15835559 Tattoo: 7539 DOB: 9/21/2007

Act. BW 73
Adj. WW 746
Adj. YW 1,260
Adj. SC 38.0
Adj. IMF 4.27
Adj. REA 15.7

RITO 112 OF 2536 RITO 616..... RITO 616 OF 4B20 6807
EXAR RITO 5118 OF RITO 112..... G A R PRECISION 2536
G A R NEW DESIGN 1200..... B/R NEW DESIGN 036
..... G A R PRECISION 2536
TWIN VALLEY PRECISION E161..... G A R PRECISION 1680
PF E161 BARDOLENA 3143..... W C C BLACKCAP C9
G K BETSY BARDOLENA 323A..... BARDOLENE OF PEAK DOT 204R
..... SPA PRIMELINE PRINCESS C401

CED	BW	WW	Milk	YW	SC	\$EN	MARB	REA	Fat
+4	+2.5	+49	+25	+90	+0.03	-3.61	+0.31	+0.30	+0.012
Calving-Ease		\$W (Weaning)		\$F (Feedlot)		\$G (Grid)		\$B (Beef)	
★★★		+25.92		+29.54		+23.42		+47.52	

Ranks in the Top 25% for WW EPD, 25% for YW EPD, 20% for Milk EPD, 20% for REA EPD, 25% for \$B, and a Big Ribeye of 15.7 sq in.

173 EXAR MARATHON 7999

Reg. No: 15808857 Tattoo: 7999 DOB: 10/6/2007

Act. BW 80
Adj. WW 561
Adj. YW 1,134
Adj. SC 36.0
Adj. IMF 4.47
Adj. REA 14.4

O C C KIRBY 633K..... O C C EMBLAZON 854E
B C MARATHON 7022..... O C C BLACKBIRD 785H
GIBBET HILL MIGNONNE E37..... PAPA EQUATOR 2928
..... GIBBET HILL MIGNONNE TR 29
BR MIDLAND..... TWIN VALLEY PRECISION E161
C&H EVER ENTENSE 4036..... BR ROYAL LASS 7036-19
SHADYBROOK EVER ENTENSE 491G..... TRAVELER 124 G D A R
..... SITZ EVERELDA ENTENSE 1137

CED	BW	WW	Milk	YW	SC	\$EN	MARB	REA	Fat
+3	+4.3	+52	+27	+89	+0.01	-5.18	+0.22	+0.51	+0.038
Calving-Ease		\$W (Weaning)		\$F (Feedlot)		\$G (Grid)		\$B (Beef)	
★		+24.75		+27.40		+20.88		+39.03	

Ranks in the Top 15% for WW EPD, 10% for Milk EPD, 3% for REA EPD.

175 EXAR RAVEN 78041

Reg. No: 15815236 Tattoo: 78041 DOB: 9/27/2007

Act. BW 82
Adj. WW 606
Adj. YW 1,080
Adj. SC 36.0
Adj. IMF 5.29
Adj. REA 14.0

B C MARATHON 7022..... O C C KIRBY 633K
BC 7022 RAVEN 7965..... GIBBET HILL MIGNONNE E37
O C C BLACKBIRD 796F..... O C C BONANZA 880B
..... O C C BLACKBIRD 779A
BON VIEW NEW DESIGN 1407..... B/R NEW DESIGN 036
EXAR RUTH 1233..... BON VIEW PRIDE 664
SHADY BROOK RUTH 284G..... SITZ TRAVELER 9929
..... BON VIEW RUTH 808

CED	BW	WW	Milk	YW	SC	\$EN	MARB	REA	Fat
+6	+2.4	+42	+23	+77	-0.59	+2.48	+0.44	+0.40	+0.031
Calving-Ease		\$W (Weaning)		\$F (Feedlot)		\$G (Grid)		\$B (Beef)	
★★★		+25.00		+19.54		+30.32		+36.07	

Ranks in the Top 10% for REA EPD, 25% for Marb EPD.

170 EXAR RITO 71574

Reg. No: 15828056 Tattoo: 71574 DOB: 10/30/2007

RITO 112 OF 2536 RITO 616..... RITO 616 OF 4B20 6807
EXAR RITO 5118 OF RITO 112..... G A R PRECISION 2536
G A R NEW DESIGN 1200..... B/R NEW DESIGN 036
..... G A R PRECISION 2536
BR MIDLAND..... TWIN VALLEY PRECISION E161
WK MYSTIC QUEEN 3177..... BR ROYAL LASS 7036-19
WK MYSTIC QUEEN 6915..... CONNEALY DATELINE
..... WK MYSTIC QUEEN 3114

CED	BW	WW	Milk	YW	SC	\$EN	MARB	REA	Fat
+5	+3.1	+44	+23	+84	+0.18	+0.09	+0.35	+0.33	+0.005
Calving-Ease		\$W (Weaning)		\$F (Feedlot)		\$G (Grid)		\$B (Beef)	
★★		+22.56		+25.54		+26.82		+47.10	

Ranks in the Top 15% for REA EPD, 25% for \$B Value.

172 EXAR TRAVELER 7979

Reg. No: 15862714 Tattoo: 7979 DOB: 10/1/2007

SITZ TRAVELER 8180..... G D A R TRAVELER 71
S A V 8180 TRAVELER 004..... SITZ EVERELDA ENTENSE 1137
BOYD FOREVER LADY 8003..... A A R NEW TREND
..... S V F FOREVER LADY 57D
BON VIEW NEW DESIGN 1407..... B/R NEW DESIGN 036
EXAR BLACKBIRD 2156..... BON VIEW PRIDE 664
BLACKBIRD OF R R 8684..... LEACHMAN AXIOM
..... BLACKBIRD OF R R 818C

CED	BW	WW	Milk	YW	SC	\$EN	MARB	REA	Fat
+11	+0.1	+48	+23	+90	+0.31	-1.76	+0.21	+0.05	+0.07
Calving-Ease		\$W (Weaning)		\$F (Feedlot)		\$G (Grid)		\$B (Beef)	
★★★★		+28.29		+29.93		+8.53		+28.77	

Ranks in the Top 10% for BW EPD, 25% for YW EPD.

174 EXAR RAVEN 7996

Reg. No: 15805037 Tattoo: 7996 DOB: 10/5/2007

B C MARATHON 7022..... O C C KIRBY 633K
BC 7022 RAVEN 7965..... GIBBET HILL MIGNONNE E37
O C C BLACKBIRD 796F..... O C C BONANZA 880B
..... O C C BLACKBIRD 779A
BR MIDLAND..... TWIN VALLEY PRECISION E161
C&H EVER ENTENSE 4036..... BR ROYAL LASS 7036-19
SHADYBROOK EVER ENTENSE 491G..... TRAVELER 124 G D A R
..... SITZ EVERELDA ENTENSE 1137

CED	BW	WW	Milk	YW	SC	\$EN	MARB	REA	Fat
+5	+3.1	+46	+25	+83	+0.24	-1.46	+0.29	+0.75	+0.034
Calving-Ease		\$W (Weaning)		\$F (Feedlot)		\$G (Grid)		\$B (Beef)	
★★		+24.68		+23.81		+26.71		+44.90	

Ranks in the Top 20% for Milk EPD, 1% for REA EPD, and a Big Ribeye of 16.2 sq in.

176 EXAR RAVEN 7906

Reg. No: 15778172 Tattoo: 7906 DOB: 8/23/2007

B C MARATHON 7022..... O C C KIRBY 633K
BC 7022 RAVEN 7965..... GIBBET HILL MIGNONNE E37
O C C BLACKBIRD 796F..... O C C BONANZA 880B
..... O C C BLACKBIRD 779A
BR MIDLAND..... TWIN VALLEY PRECISION E161
EXAR WINNIE 2005..... BR ROYAL LASS 7036-19
WK WINNIE 7305..... KRUGGERANDS MONEYLINE
..... WK WINNIE 5460

CED	BW	WW	Milk	YW	SC	\$EN	MARB	REA	Fat
+9	+0.6	+40	+13	+71	-0.44	+12.84	+0.39	+0.36	+0.003
Calving-Ease		\$W (Weaning)		\$F (Feedlot)		\$G (Grid)		\$B (Beef)	
★★★★		+24.98		+14.63		+30.36		+38.23	

Ranks in the Top 20% for BW EPD, 15% for REA EPD.



LOT 177

177 | EXAR PIT BOSS 71517

Reg. No: 15815210 Tattoo: 71517 DOB: 10/13/2007

Act. BW 84
Adj. WW 801
Adj. YW 1,369
Adj. SC 38.0
Adj. IMF 3.13
Adj. REA 16.2

EXAR SUDDEN IMPACT 1537 ... NORTHERN IMPROVEMENT 4480 GF
EXAR PIT BOSS 409 ... B L R BLUSHING PRIDE 9097
WK WINNIE 7305 ... KRUGERRANDS MONEYLINE
BON VIEW NEW DESIGN 1407 ... B/R NEW DESIGN 036
EXAR LADY TRAVEL 4388 ... BON VIEW PRIDE 664
P A F LADY TRAVEL 5112 ... D H D TRAVELER 6807
P A F MISS TRIDGE 3125

CED	BW	WW	Milk	YW	SC	\$EN	MARB	REA	Fat
+4	+3.2	+57	+22	+102	+0.21	-4.59	+0.20	+0.16	-0.025
Calving-Ease	\$W (Weaning)	\$F (Feedlot)	\$G (Grid)	\$B (Beef)					
★★	+25.67	+38.58	+22.14	+43.90					

Ranks in the Top 5% for WW EPD, 5% for YW EPD, and a Big Ribeye of 16.2 sq in.

Note the big ribeye this son of Pit Boss scanned.

179 | EXAR PIT BOSS 7779

Reg. No: 15775563 Tattoo: 7779 DOB: 9/1/2007

Act. BW 67
Adj. WW 620
Adj. YW 1,199
Adj. SC 40.0
Adj. IMF 4.49
Adj. REA 12.0

EXAR SUDDEN IMPACT 1537 ... NORTHERN IMPROVEMENT 4480 GF
EXAR PIT BOSS 409 ... B L R BLUSHING PRIDE 9097
WK WINNIE 7305 ... KRUGERRANDS MONEYLINE
CONNEALY DATELINE ... D H D TRAVELER 6807
EXAR BLACKCAP 2533 ... EILA EILA OF CONANGA
LEACHMAN BLACKCAP 0047 ... LEACHMAN ABOVEBOARD
LEACHMAN BLACKCAP 7049

CED	BW	WW	Milk	YW	SC	\$EN	MARB	REA	Fat
+6	+2.6	+48	+17	+87	+0.25	+4.55	+0.20	-0.15	-0.023
Calving-Ease	\$W (Weaning)	\$F (Feedlot)	\$G (Grid)	\$B (Beef)					
★★★	+24.02	+26.96	+19.76	+31.40					

Ranks in the Top 20% for WW EPD, 20% for YW EPD, 25% for REA EPD.

181 | EXAR MIDLAND 7349

Reg. No: 15759510 Tattoo: 7349 DOB: 8/13/2007

Act. BW 72
Adj. WW 774
Adj. YW 1,312
Adj. SC 38.0
Adj. IMF 5.59
Adj. REA 13.6

TWIN VALLEY PRECISION E161 ... G A R PRECISION 1680
BR MIDLAND ... W C C BLACKCAP C9
BR ROYAL LASS 7036-19 ... S A F NEUTRON
S A F ROYAL LASS 7036
B/R DESTINATION 727-928 ... B/R DESTINATION 727
EXAR ERICA 2405 ... B/R BLACKCAP EMPRESS 558
LCC BON VIEW ERICA L6856 ... J L B EXACTO 416
BON VIEW ERICA 443

CED	BW	WW	Milk	YW	SC	\$EN	MARB	REA	Fat
+8	+1.7	+54	+21	+96	+0.11	-1.8	+0.61	+0.18	+0.026
Calving-Ease	\$W (Weaning)	\$F (Feedlot)	\$G (Grid)	\$B (Beef)					
★★★★	+28.38	+33.62	+29.24	+55.00					

Ranks in the Top 10% for WW EPD, 15% for YW EPD, 10% for Marb EPD, 10% for \$B Value.

178 | EXAR PIT BOSS 7860

Reg. No: 15796702 Tattoo: 7860 DOB: 9/7/2007

Act. BW 90
Adj. WW 581
Adj. YW 1,114
Adj. SC 40.0
Adj. IMF 3.94
Adj. REA 15.0

EXAR SUDDEN IMPACT 1537 ... NORTHERN IMPROVEMENT 4480 GF
EXAR PIT BOSS 409 ... B L R BLUSHING PRIDE 9097
WK WINNIE 7305 ... KRUGERRANDS MONEYLINE
BR MIDLAND ... TWIN VALLEY PRECISION E161
PAF 0240-C00 MI 439 ... BR ROYAL LASS 7036-19
P A F 2006 NORTHERN IMP 0240 ... NORTHERN IMPROVEMENT 4480 GF
LEACHMAN LUCY 2006

CED	BW	WW	Milk	YW	SC	\$EN	MARB	REA	Fat
+6	+2.8	+55	+19	+100	+0.33	-1.26	+0.26	+0.32	-0.011
Calving-Ease	\$W (Weaning)	\$F (Feedlot)	\$G (Grid)	\$B (Beef)					
★★	+25.03	+37.31	+25.58	+44.32					

Ranks in the Top 10% for WW EPD, 10% for YW EPD, 20% for REA EPD, and a Big Ribeye of 15.0 sq in.

Out of a past National Junior Show Grand Champion Cow, 439, this Pit Boss son has lots of style!

180 | EXAR MIDLAND 71210

Reg. No: 15894366 Tattoo: 71210 DOB: 9/1/2007

Act. BW 57
Adj. WW 627
Adj. YW 1,165
Adj. SC 36.0
Adj. IMF 4.66
Adj. REA 13.7

TWIN VALLEY PRECISION E161 ... G A R PRECISION 1680
BR MIDLAND ... W C C BLACKCAP C9
BR ROYAL LASS 7036-19 ... S A F NEUTRON
S A F ROYAL LASS 7036
VERMILION DATELINE 7078 ... CONNEALY DATELINE
R3 LUCY DATELINE L540 ... VERMILION BLACKBIRD 5044
PVA MISS LUCY 7167 PF 1418 ... IDEAL 1418 OF 8103 4286
P A F BANDO LUCY 2221

CED	BW	WW	Milk	YW	SC	\$EN	MARB	REA	Fat
+7	+3.1	+51	+15	+92	-0.21	+4.74	+0.30	+0.28	+0.027
Calving-Ease	\$W (Weaning)	\$F (Feedlot)	\$G (Grid)	\$B (Beef)					
★★	+22.89	+30.76	+22.60	+40.67					

Ranks in the Top 20% for WW EPD, 20% for YW EPD, 25% for REA EPD.

182 | EXAR LUTTON 7851

Reg. No: 15775618 Tattoo: 7851 DOB: 9/6/2007

Act. BW 83
Adj. WW 631
Adj. YW 1,247
Adj. SC 39.0
Adj. IMF 4.31
Adj. REA 15.5

NORTHERN IMPROVEMENT 4480 GF ... TC STOCKMAN 365
EXAR LUTTON 1831 ... BLACKCAP OF R R 5367
EXAR SARAS DREAM 9809 ... A&B YUKON 7150
SARAS DREAM
TWIN VALLEY PRECISION E161 ... G A R PRECISION 1680
BEAR MTN PRIDE 4157 ... W C C BLACKCAP C9
RIVERBEND PRIDE 0141 ... BALDRIDGE BOB
PLEASANT PILL OF CONANGA

CED	BW	WW	Milk	YW	SC	\$EN	MARB	REA	Fat
+7	+2.5	+53	+28	+96	+0.19	-8.30	+0.27	+0.19	-0.013
Calving-Ease	\$W (Weaning)	\$F (Feedlot)	\$G (Grid)	\$B (Beef)					
★★★★	+27.31	+34.02	+22.86	+49.25					

Ranks in the Top 15% for WW EPD, 15% for YW EPD, 5% for Milk EPD, 20% for \$B, and a Big Ribeye of 15.5 sq in.

**LOT 183****183 | EXAR LUTTON 71260**

Reg. No: 15894395 Tattoo: 71260 DOB: 9/1/2007

 Act. BW 60
 Adj. WW 641
 Adj. YW 1,278
 Adj. SC 38.0
 Adj. IMF 4.17
 Adj. REA 13.6

 NORTHERN IMPROVEMENT 4480 GF .. TC STOCKMAN 365
 EXAR LUTTON 1831 .. BLACKCAP OF R R 5367
 EXAR SARAS DREAM 9809 .. A&B YUKON 7150
 .. SARAS DREAM
 BON VIEW NEW DESIGN 1407 .. B/R NEW DESIGN 036
 EXAR ARKDALE PRIDE 1001 .. BON VIEW PRIDE 664
 WK ARKDALE PRIDE 9353 .. WK LATITUDE
 .. WK ARKDALE PRIDE 6610

CED	BW	WW	Milk	YW	SC	\$EN	MARB	REA	Fat
+6	+3.0	+58	+30	+102	+0.02	-12.55	+0.34	+0.08	+0.011
Calving-Ease	\$W (Weaning)	\$F (Feedlot)	\$G (Grid)	\$B (Beef)					
★★	+27.60	+38.18	+21.89	+47.24					

Ranks in the Top 4% for WW EPD, 5% for YW EPD, 2% for Milk EPD, 25% for \$B Value.

**LOT 184****184 | EXAR LUTTON T438**

Reg. No: 15926365 Tattoo: T438 DOB: 9/13/2007

 Act. BW 90
 Adj. WW 697
 Adj. YW 1,359
 Adj. SC 37.0
 Adj. IMF 3.99
 Adj. REA 13.7

 NORTHERN IMPROVEMENT 4480 GF .. TC STOCKMAN 365
 EXAR LUTTON 1831 .. BLACKCAP OF R R 5367
 EXAR SARAS DREAM 9809 .. A&B YUKON 7150
 .. SARAS DREAM
 BON VIEW NEW DESIGN 1407 .. B/R NEW DESIGN 036
 EXG FOREVER LADY R434 R3 .. BON VIEW PRIDE 664
 EXG FOREVER LADY N701 R3 .. BR MIDLAND
 .. KMK FOREVER LADY F9 OF BANDO

CED	BW	WW	Milk	YW	SC	\$EN	MARB	REA	Fat
+0	+5.1	+55	+28	+108	-0.12	-12.08	+0.39	-0.03	+0.006
Calving-Ease	\$W (Weaning)	\$F (Feedlot)	\$G (Grid)	\$B (Beef)					
★	+19.20	+45.69	+21.73	+51.73					

Ranks in the Top 10% for WW EPD, 2% for YW EPD, 5% for Milk EPD, 15% for \$B Value.

185 | EXAR LUTTON 7819

Reg. No: 15775594 Tattoo: 7819 DOB: 9/3/2007

 Act. BW 76
 Adj. WW 540
 Adj. YW 1,161
 Adj. SC 40.0
 Adj. IMF 4.30
 Adj. REA 14.0

 NORTHERN IMPROVEMENT 4480 GF .. TC STOCKMAN 365
 EXAR LUTTON 1831 .. BLACKCAP OF R R 5367
 EXAR SARAS DREAM 9809 .. A&B YUKON 7150
 .. SARAS DREAM
 TWIN VALLEY PRECISION E161 .. G A R PRECISION 1680
 BEAR MTN PRIDE 4157 .. W C C BLACKCAP C9
 RIVERBEND PRIDE 0141 .. BALDRIDGE BOB
 .. PLEASANT PILL OF CONANGA

CED	BW	WW	Milk	YW	SC	\$EN	MARB	REA	Fat
+7	+2.5	+53	+28	+96	+0.33	-8.30	+0.27	+0.11	-0.026
Calving-Ease	\$W (Weaning)	\$F (Feedlot)	\$G (Grid)	\$B (Beef)					
★★★	+27.31	+34.02	+23.73	+48.18					

Ranks in the Top 15% for WW EPD, 15% for YW EPD, 5% for Milk EPD, 20% for \$B Value.

186 | EXAR LUTTON T422

Reg. No: 15926355 Tattoo: T422 DOB: 8/31/2007

 Act. BW 78
 Adj. WW 617
 Adj. YW 1,206
 Adj. SC 40.0
 Adj. IMF 3.85
 Adj. REA 12.7

 NORTHERN IMPROVEMENT 4480 GF .. TC STOCKMAN 365
 EXAR LUTTON 1831 .. BLACKCAP OF R R 5367
 EXAR SARAS DREAM 9809 .. A&B YUKON 7150
 .. SARAS DREAM
 L F NEW TREND 4100 .. V D A R NEW TREND 784
 DAVIS BLACKCAP 0020 .. LAZY FOUR LUCY 003
 CIRCLE OAK BLACKCAP 642 .. V D A R RITO 953
 .. K A F MISS BLACKCAP 570

CED	BW	WW	Milk	YW	SC	\$EN	MARB	REA	Fat
+4	+2.8	+54	+25	+92	+0.41	-4.23	+0.14	-0.03	-0.016
Calving-Ease	\$W (Weaning)	\$F (Feedlot)	\$G (Grid)	\$B (Beef)					
★★	+28.17	+29.60	+16.27	+36.67					

Ranks in the Top 10% for WW EPD, 20% for YW EPD, 20% for Milk EPD.

187 | EXAR LUTTON T445

Reg. No: 15926367 Tattoo: T445 DOB: 9/25/2007

 Act. BW 58
 Adj. WW 598
 Adj. YW 1,160
 Adj. SC 35.0
 Adj. IMF 4.31
 Adj. REA 13.3

 NORTHERN IMPROVEMENT 4480 GF .. TC STOCKMAN 365
 EXAR LUTTON 1831 .. BLACKCAP OF R R 5367
 EXAR SARAS DREAM 9809 .. A&B YUKON 7150
 .. SARAS DREAM
 BR MIDLAND .. TWIN VALLEY PRECISION E161
 EXG ERISKAY R515 R3 .. BR ROYAL LASS 7036-19
 EXAR ERISKAY 1801 .. BON VIEW NEW DESIGN 1407
 .. ERISKAY OF ROLLIN ROCK 3526

CED	BW	WW	Milk	YW	SC	\$EN	MARB	REA	Fat
+13	-0.5	+50	+22	+93	-0.36	-1.77	+0.44	+0.04	+0.007
Calving-Ease	\$W (Weaning)	\$F (Feedlot)	\$G (Grid)	\$B (Beef)					
★★★★	+29.12	+32.16	+26.05	+46.90					

Ranks in the Top 10% for BW EPD, 25% for WW EPD, 20% for YW EPD, 25% for Marb EPD, 25% for \$B Value.

188 | EXAR LUTTON 7812

Reg. No: 15775588 Tattoo: 7812 DOB: 9/2/2007

 Act. BW 80
 Adj. WW 673
 Adj. YW 1,167
 Adj. SC 40.0
 Adj. IMF 5.14
 Adj. REA 12.5

 NORTHERN IMPROVEMENT 4480 GF .. TC STOCKMAN 365
 EXAR LUTTON 1831 .. BLACKCAP OF R R 5367
 EXAR SARAS DREAM 9809 .. A&B YUKON 7150
 .. SARAS DREAM
 BR MIDLAND .. TWIN VALLEY PRECISION E161
 EXAR BLACKCAP 3038 .. BR ROYAL LASS 7036-19
 BLACKCAP OF ER K232 .. S A F FOCUS OF E R
 .. BLACKCAP OF R R 5367

CED	BW	WW	Milk	YW	SC	\$EN	MARB	REA	Fat
+9	+1.5	+53	+22	+95	+0.17	-2.39	+0.39	-0.01	+0.015
Calving-Ease	\$W (Weaning)	\$F (Feedlot)	\$G (Grid)	\$B (Beef)					
★★★★	+28.63	+33.00	+21.50	+46.23					

Ranks in the Top 15% for WW EPD, 15% for YW EPD, 25% for \$B Value.



189 | EXAR SUDDEN IMPACT 71263

Reg. No: 15894398 Tattoo: 71263 DOB: 9/1/2007

NORTHERN IMPROVEMENT 4480 GF
EXAR SUDDEN IMPACT 1537
B L R BLUSHING PRIDE 9097

TC STOCKMAN 365
BLACKCAP OF R R 5367
G D A R TRAVELER 71
BLUSHING PRIDE OF OSU

EXAR LUTTON 1831
O S U EMPRESS 4178
O S U EMPRESS 1111

NORTHERN IMPROVEMENT 4480 GF
EXAR SARAS DREAM 9809
RR BENTLEY 779F
D F EMPRESS 6079

Act. BW 60
Adj. WW 667
Adj. YW 1,241
Adj. SC 42.0
Adj. IMF 3.54
Adj. REA 12.8

CED	BW	WW	Milk	YW	SC	SEN	MARB	REA	Fat
+7	+2.7	+52	+24	+99	+0.75	-5.48	+0.06	-0.03	-0.009
Calving-Ease		\$W (Weaning)	\$F (Feedlot)	\$G (Grid)	\$B (Beef)				
★★★		+24.63	+37.48	+10.93	+37.47				

Ranks in the Top 15% for WW EPD, 10% for YW EPD, 25% for Milk EPD. These two flush brothers, Lots 189 and 190, are uniquely linebred to DF Empress 6079 and Northern Improvement! This makes them heavily bred for style and eye appeal in an impressive birth to yearling spread package!

190 | EXAR SUDDEN IMPACT 71262

Reg. No: 15894397 Tattoo: 71262 DOB: 8/22/2007

NORTHERN IMPROVEMENT 4480 GF
EXAR SUDDEN IMPACT 1537
B L R BLUSHING PRIDE 9097

TC STOCKMAN 365
BLACKCAP OF R R 5367
G D A R TRAVELER 71
BLUSHING PRIDE OF OSU

EXAR LUTTON 1831
O S U EMPRESS 4178
O S U EMPRESS 1111

NORTHERN IMPROVEMENT 4480 GF
EXAR SARAS DREAM 9809
RR BENTLEY 779F
D F EMPRESS 6079

Act. BW 50
Adj. WW 627
Adj. YW 1,150
Adj. SC 41.0
Adj. IMF 3.43
Adj. REA 11.7

CED	BW	WW	Milk	YW	SC	SEN	MARB	REA	Fat
+7	+2.7	+52	+24	+99	+0.57	-5.48	+0.05	-0.08	-0.018
Calving-Ease		\$W (Weaning)	\$F (Feedlot)	\$G (Grid)	\$B (Beef)				
★★★		+24.63	+37.48	+11.67	+35.34				

Ranks in the Top 15% for WW EPD, 10% for YW EPD, 25% for Milk EPD.

192 | EXAR MONEYMAKER 78037

Reg. No: 15815234 Tattoo: 78037 DOB: 9/26/2007

BOYD ON TARGET 1083
STEVENS ON MONEYMAKER R185
STEVENS ON CLOVA PRIDE L888

S A F 598 BANDO 5175
BOYD FOREVER LADY 7095
VDAR AMBUSH 2478
STEVENS ON CLOVA PRIDE 712H

G A R PRECISION 1680
DAVIS LUCY 0407
BOYD LUCY 5007

TEHAMA BANDO 155
9J9 G A R 856
N BAR EMULATION EXT
FINKS 119 OF 85 N T

Act. BW 70
Adj. WW 605
Adj. YW 1,277
Adj. SC 36.0
Adj. IMF 5.27
Adj. REA 13.0

CED	BW	WW	Milk	YW	SC	SEN	MARB	REA	Fat
+4	+4.1	+48	+19	+95	-0.25	+0.76	+0.41	+0.07	+0.063
Calving-Ease		\$W (Weaning)	\$F (Feedlot)	\$G (Grid)	\$B (Beef)				
★		+19.33	+34.97	+15.37	+42.51				

Ranks in the Top 15% for YW EPD.

194 | EXAR MONEYMAKER 71039

Reg. No: 15805016 Tattoo: 71039 DOB: 10/1/2007

BOYD ON TARGET 1083
STEVENS ON MONEYMAKER R185
STEVENS ON CLOVA PRIDE L888

S A F 598 BANDO 5175
BOYD FOREVER LADY 7095
VDAR AMBUSH 2478
STEVENS ON CLOVA PRIDE 712H

RITO 112 OF 2536 RITO 616
SOUTHERN EVERGREEN 3123
TWIN VALLEY EVERGREEN 6569

RITO 616 OF 4B20 6807
G A R PRECISION 2536
SITZ TRAVELER 8180
TWIN VALLEY EVERGREEN 1135

Act. BW 75
Adj. WW 675
Adj. YW 1,193
Adj. SC 36.0
Adj. IMF 5.64
Adj. REA 13.1

CED	BW	WW	Milk	YW	SC	SEN	MARB	REA	Fat
+5	+2.4	+62	+21	+107	+0.44	-5.26	+0.49	-0.03	+0.044
Calving-Ease		\$W (Weaning)	\$F (Feedlot)	\$G (Grid)	\$B (Beef)				
★★★		+28.96	+41.77	+20.65	+46.20				

Ranks in the Top 2% for WW EPD, 3% for YW EPD, 20% for Marb EPD, 25% for \$B Value.



LOT 189

191 | DEER VALLEY BELL SARA 7914

Reg. No: 15944724 Tattoo: 7914 DOB: 11/5/2007

BOYD ON TARGET 1083
STEVENS ON MONEYMAKER R185
STEVENS ON CLOVA PRIDE L888

S A F 598 BANDO 5175
BOYD FOREVER LADY 7095
VDAR AMBUSH 2478
STEVENS ON CLOVA PRIDE 712H

BON VIEW NEW DESIGN 1407
MONARCH BELL SARA 4058
FAIRVIEW BELL SARA 6085

B/R NEW DESIGN 036
BON VIEW PRIDE 664
N BAR EMULATION EXT
BELL SARA GAL 17

Act. BW 70
Adj. WW 738
Adj. YW 1,287
Adj. SC 37.0
Adj. IMF 4.39
Adj. REA 14.0

CED	BW	WW	Milk	YW	SC	SEN	MARB	REA	Fat
+8	+0.9	+53	+26	+96	+0.50	-6.41	+0.48	-0.07	+0.045
Calving-Ease		\$W (Weaning)	\$F (Feedlot)	\$G (Grid)	\$B (Beef)				
★★★★		+29.72	+34.02	+20.01	+42.05				

Ranks in the Top 25% for BW EPD, 15% for WW EPD, 15% for YW EPD, 15% for Milk EPD, 20% for Marb EPD.

193 | EXAR MONEYMAKER 71037

Reg. No: 15909187 Tattoo: 71037 DOB: 9/29/2007

BOYD ON TARGET 1083
STEVENS ON MONEYMAKER R185
STEVENS ON CLOVA PRIDE L888

S A F 598 BANDO 5175
BOYD FOREVER LADY 7095
VDAR AMBUSH 2478
STEVENS ON CLOVA PRIDE 712H

RITO 112 OF 2536 RITO 616
SOUTHERN EVERGREEN 3123
TWIN VALLEY EVERGREEN 6569

RITO 616 OF 4B20 6807
G A R PRECISION 2536
SITZ TRAVELER 8180
TWIN VALLEY EVERGREEN 1135

Act. BW 80
Adj. WW 522
Adj. YW 1,040
Adj. SC 38.0
Adj. IMF 4.08
Adj. REA 13.0

CED	BW	WW	Milk	YW	SC	SEN	MARB	REA	Fat
+5	+2.3	+60	+21	+106	+0.42	-4.94	+0.35	-0.03	+0.041
Calving-Ease		\$W (Weaning)	\$F (Feedlot)	\$G (Grid)	\$B (Beef)				
★★★		+28.13	+41.53	+17.55	+39.95				

Ranks in the Top 2% for WW EPD, 3% for YW EPD.

195 | EXAR MIDLAND 755

Reg. No: 15877886 Tattoo: 755 DOB: 9/1/2007

TWIN VALLEY PRECISION E161
BR MIDLAND
BR ROYAL LASS 7036-19

G A R PRECISION 1680
W C C BLACKCAP C9
S A F NEUTRON
S A F ROYAL LASS 7036

B/R NEW DESIGN 036
KAHN BLACKCAP N04
I L C BLACKCAP 0203

V D A R NEW TREND 315
B/R BLACKCAP EMPRESS 76
ALBERDA TRAVELER 416
G A R PRECISION H138

Act. BW 72
Adj. WW 606
Adj. YW 1,113
Adj. SC 39.0
Adj. IMF 5.07
Adj. REA 13.6

CED	BW	WW	Milk	YW	SC	SEN	MARB	REA	Fat
+9	+1.9	+47	+19	+87	+0.17	+2.87	+0.68	+0.19	+0.021
Calving-Ease		\$W (Weaning)	\$F (Feedlot)	\$G (Grid)	\$B (Beef)				
★★★★		+25.43	+27.34	+33.56	+50.72				

Ranks in the Top 5% for Marb EPD, 15% for \$B Value.

**LOT 196**

196 | EXAR OBJECTIVE 86016 TF

Reg. No: 16006073 Tattoo: 86016 DOB: 9/14/2007

Act. BW 72
Adj. WW 629
Adj. YW 1,226
Adj. SC 38.0
Adj. IMF 3.79
Adj. REA 13.6

S S TRAVELER 6807 T510 D H D TRAVELER 6807
S S OBJECTIVE T510 OT26 S S MISS HI SPADE A114
S S MISS RITA R011 7R8 S S RITO RITO R76 R011
EXAR NO-NONSENSE 3939 S S MISS ULTRESS U56
TF BONNIE 5731 BR MIDLAND
EXAR BONNIE 370 LEACHMAN LASSIE 0026
C A FUTURE DIRECTION 5321
B&C 150 AMBUSH 982 RITO 953

CED	BW	WW	Milk	YW	SC	\$EN	MARB	REA	Fat
+6	+3.2	+58	+22	+109	+0.18	-6.81	+0.46	+0.39	-0.003
Calving-Ease		\$W (Weaning)	\$F (Feedlot)	\$G (Grid)	\$B (Beef)				
★★		+24.14	+45.52	+30.72	+60.66				

Ranks in the Top 4% for WW EPD, 2% for YW EPD, 10% for REA EPD, 25% for Marb EPD, 4% for \$B Value.

Note that this Objective son combines a YW EPD of 109 and a \$B of +60.66!

198 | EXAR MONEYMAKER 71585

Reg. No: 15845971 Tattoo: 71585 DOB: 11/3/2007

Act. BW 74
Adj. WW 725
Adj. YW 1,295
Adj. SC 36.0
Adj. IMF 4.80
Adj. REA 13.6

BOYD ON TARGET 1083 S A F 598 BANDO 5175
STEVENS ON MONEYMAKER R185 BOYD FOREVER LADY 7095
STEVENS ON CLOVA PRIDE L888 VDAR AMBUSH 2478
BON VIEW NEW DESIGN 1407 STEVENS ON CLOVA PRIDE 712H
MONARCH FOREVER LADY R485 B/R NEW DESIGN 036
MONARCH FOREVER LADY M083 BON VIEW PRIDE 664
G A R PRECISION 1680
Y R FOREVER LADY 971

CED	BW	WW	Milk	YW	SC	\$EN	MARB	REA	Fat
+7	+1.7	+51	+26	+97	+0.53	-6.72	+0.51	-0.01	+0.013
Calving-Ease		\$W (Weaning)	\$F (Feedlot)	\$G (Grid)	\$B (Beef)				
★★★★		+26.96	+35.82	+26.73	+48.62				

Ranks in the Top 20% for WW EPD, 10% for YW EPD, 15% for Milk EPD, 15% for Marb EPD, 20% for \$B Value.

200 | EXAR MIDLAND 86015 TF

Reg. No: 16006071 Tattoo: 86015 DOB: 9/11/2007

Act. BW 65
Adj. WW 644
Adj. YW 1,127
Adj. SC 37.0
Adj. IMF 4.48
Adj. REA 12.6

TWIN VALLEY PRECISION E161 G A R PRECISION 1680
BR MIDLAND W C C BLACKCAP C9
BR ROYAL LASS 7036-19 S A F NEUTRON
BON VIEW NEW DESIGN 1407 S A F ROYAL LASS 7036
TF BLACKCAP 5720 B/R NEW DESIGN 036
EXAR BLACKCAP 2282 BON VIEW PRIDE 664
SITZ ALLIANCE 8199
SPUR BLACKCAP 807

CED	BW	WW	Milk	YW	SC	\$EN	MARB	REA	Fat
+10	+1.3	+41	+18	+80	+0.08	+5.81	+0.50	+0.11	+0.021
Calving-Ease		\$W (Weaning)	\$F (Feedlot)	\$G (Grid)	\$B (Beef)				
★★★★		+23.95	+22.78	+29.17	+38.80				

Ranks in the Top 20% for Marb EPD.

**LOT 197**

197 | EXAR OBJECTIVE 86004 TF

Reg. No: 16006075 Tattoo: 86004 DOB: 8/17/2007

Act. BW 80
Adj. WW 601
Adj. YW 1,215
Adj. SC 41.0
Adj. IMF 4.09
Adj. REA 11.5

S S TRAVELER 6807 T510 D H D TRAVELER 6807
S S OBJECTIVE T510 OT26 S S MISS HI SPADE A114
S S MISS RITA R011 7R8 S S RITO RITO R76 R011
BR MIDLAND S S MISS ULTRESS U56
EXAR MISS EXT 5821 TWIN VALLEY PRECISION E161
G A R EXT 1204 BR ROYAL LASS 7036-19
N BAR EMULATION EXT
G A R SCOTCH CAP 309

CED	BW	WW	Milk	YW	SC	\$EN	MARB	REA	Fat
+5	+3.8	+55	+20	+108	+0.55	-4.68	+0.52	+0.15	+0.017
Calving-Ease		\$W (Weaning)	\$F (Feedlot)	\$G (Grid)	\$B (Beef)				
★★		+20.61	+45.69	+27.29	+56.47				

Ranks in the Top 10% for WW EPD, 2% for YW EPD, 15% for Marb EPD, 10% for \$B Value.

199 | EXAR TRAVELER 86028 TF

Reg. No: 16008321 Tattoo: 86028 DOB: 9/27/2007

Act. BW 72
Adj. WW 579
Adj. YW 1,061
Adj. SC 36.0
Adj. IMF 3.96
Adj. REA 12.4

SITZ TRAVELER 8180 G D A R TRAVELER 71
S A V 8180 TRAVELER 004 SITZ EVERELDA ENTENSE 1137
BOYD FOREVER LADY 8003 A A R NEW TREND
G A R PRECISION 1680 S V F FOREVER LADY 57D
THOMAS QUEEN 1688 TEHAMA BANDO 155
THOMAS QUEEN 5056 9J9 G A R 856
EMULATION N BAR 5522
THOMAS QUEEN 3192

CED	BW	WW	Milk	YW	SC	\$EN	MARB	REA	Fat
+5	+2.9	+48	+23	+90	-0.03	-1.76	+0.24	+0.02	+0.045
Calving-Ease		\$W (Weaning)	\$F (Feedlot)	\$G (Grid)	\$B (Beef)				
★★		+23.99	+29.93	+12.09	+36.29				

Ranks in the Top 25% for YW EPD.

201 | EXAR MIDLAND 86020 TF

Reg. No: 16003411 Tattoo: 86020 DOB: 9/21/2007

Act. BW 70
Adj. WW 602
Adj. YW 1,098
Adj. SC 38.0
Adj. IMF 4.01
Adj. REA 12.8

TWIN VALLEY PRECISION E161 G A R PRECISION 1680
BR MIDLAND W C C BLACKCAP C9
BR ROYAL LASS 7036-19 S A F NEUTRON
SUMMITCREST HIGH PRIME 0H29 S A F ROYAL LASS 7036
BOYD PURE PRIDE 3012 GARDENS PRIME TIME
BOYD EVERELDA PRIDE 8075 SUMMITCREST MISSIE 2F55
SITZ TRAVELER 8180
BOYD PURE PRIDE 5022

CED	BW	WW	Milk	YW	SC	\$EN	MARB	REA	Fat
+7	+2.0	+41	+14	+76	+0.06	+10.49	+0.56	+0.12	+0.017
Calving-Ease		\$W (Weaning)	\$F (Feedlot)	\$G (Grid)	\$B (Beef)				
★★★★		+22.62	+18.96	+31.68	+39.42				

Ranks in the Top 15% for Marb EPD.



LOT 202

202 | EXAR 263C 86010 TF

Reg. No: 16003416 Tattoo: 86010 DOB: 8/30/2007

Act. BW 66
Adj. WW 660
Adj. YW 1,174
Adj. SC 37.0
Adj. IMF 3.78
Adj. REA 13.9

BON VIEW NEW DESIGN 1407 ... B/R NEW DESIGN 036
EXAR 263C ... BON VIEW PRIDE 664
EXAR JUNE C 3577 ... BR MIDLAND
PAF 9611 616 1161
BR MIDLAND ... TWIN VALLEY PRECISION E161
EXAR POLLYANNA 5856 ... BR ROYAL LASS 7036-19
EXAR POLLYANNA 2955 ... NORTHERN IMPROVEMENT 4480 GF
POLLYANNA OF R R 7589

CED	BW	WW	Milk	YW	SC	\$EN	MARB	REA	Fat
+10	+1.3	+51	+22	+97	+0.25	-3.02	+0.48	+0.29	+0.008
Calving-Ease		\$W (Weaning)		\$F (Feedlot)		\$G (Grid)		\$B (Beef)	
★★★★		+26.85		+35.82		+30.23		+52.78	

Ranks in the Top 20% for WW EPD, 10% for YW EPD, 20% for REA EPD, 20% for Marb EPD, 15% for \$B Value.

203 | EXAR RAVEN 71586

Reg. No: 15845972 Tattoo: 71586 DOB: 11/3/2007

Act. BW 72
Adj. WW 686
Adj. YW 1,201
Adj. SC 33.0
Adj. IMF 3.86
Adj. REA 13.6

B C MARATHON 7022 ... O C C KIRBY 633K
BC 7022 RAVEN 7965 ... GIBBET HILL MIGNONNE E37
O C C BLACKBIRD 796F ... O C C BONANZA 880B
O C C BLACKBIRD 779A
EXAR LUTTON 1831 ... NORTHERN IMPROVEMENT 4480 GF
EXAR LASS 1025 ... EXAR SARAS DREAM 9809
R3 LASS L1 ... CONNEALY DATELINE
LEACHMAN LASS 1109

CED	BW	WW	Milk	YW	SC	\$EN	MARB	REA	Fat
+6	+2.5	+48	+23	+85	-0.44	-0.22	+0.14	+0.25	-0.002
Calving-Ease		\$W (Weaning)		\$F (Feedlot)		\$G (Grid)		\$B (Beef)	
★★★		+26.37		+25.00		+17.59		+39.92	

204 | EXAR RAVEN 86012 TF

Reg. No: 16003414 Tattoo: 86012 DOB: 9/1/2007

Act. BW 60
Adj. WW 625
Adj. YW 1,126
Adj. SC 36.0
Adj. IMF 4.44
Adj. REA 13.5

B C MARATHON 7022 ... O C C KIRBY 633K
BC 7022 RAVEN 7965 ... GIBBET HILL MIGNONNE E37
O C C BLACKBIRD 796F ... O C C BONANZA 880B
O C C BLACKBIRD 779A
BR MIDLAND ... TWIN VALLEY PRECISION E161
EXAR BONNIE 529 ... BR ROYAL LASS 7036-19
EXAR BONNIE 1113 ... BON VIEW NEW DESIGN 1407
WK BONNIE 2041

CED	BW	WW	Milk	YW	SC	\$EN	MARB	REA	Fat
+8	+1.5	+44	+18	+81	-0.48	+5.50	+0.47	+0.38	+0.018
Calving-Ease		\$W (Weaning)		\$F (Feedlot)		\$G (Grid)		\$B (Beef)	
★★★★		+25.56		+22.62		+31.57		+43.16	

Ranks in the Top 10% for REA EPD, 20% for Marb EPD.

205 | EXAR RAVEN 86023 TF

Reg. No: 16006076 Tattoo: 86023 DOB: 9/26/2007

Act. BW 71
Adj. WW 592
Adj. YW 1,099
Adj. SC 35.0
Adj. IMF 3.37
Adj. REA 12.9

B C MARATHON 7022 ... O C C KIRBY 633K
BC 7022 RAVEN 7965 ... GIBBET HILL MIGNONNE E37
O C C BLACKBIRD 796F ... O C C BONANZA 880B
O C C BLACKBIRD 779A
BON VIEW NEW DESIGN 1407 ... B/R NEW DESIGN 036
R&R JENNIFER 62 2161 ... BON VIEW PRIDE 664
G A R EXT 62 ... N BAR EMULATION EXT
G A R NEW TREND 349

CED	BW	WW	Milk	YW	SC	\$EN	MARB	REA	Fat
+6	+2.1	+41	+24	+80	-0.62	+0.38	+0.31	+0.22	+0.011
Calving-Ease		\$W (Weaning)		\$F (Feedlot)		\$G (Grid)		\$B (Beef)	
★★★		+23.92		+22.78		+24.36		+38.77	

Ranks in the Top 25% for Milk EPD.

206 | EXAR RAVEN 86034 TF

Reg. No: 16006085 Tattoo: 86034 DOB: 9/30/2007

Act. BW 81
Adj. WW 636
Adj. YW 1,098
Adj. SC 37.0
Adj. IMF 5.32
Adj. REA 13.9

B C MARATHON 7022 ... O C C KIRBY 633K
BC 7022 RAVEN 7965 ... GIBBET HILL MIGNONNE E37
O C C BLACKBIRD 796F ... O C C BONANZA 880B
O C C BLACKBIRD 779A
BON VIEW NEW DESIGN 1407 ... B/R NEW DESIGN 036
R&R JENNIFER 62 2161 ... BON VIEW PRIDE 664
G A R EXT 62 ... N BAR EMULATION EXT
G A R NEW TREND 349

CED	BW	WW	Milk	YW	SC	\$EN	MARB	REA	Fat
+6	+2.1	+41	+24	+80	-0.32	+0.38	+0.51	+0.29	+0.020
Calving-Ease		\$W (Weaning)		\$F (Feedlot)		\$G (Grid)		\$B (Beef)	
★★★		+23.92		+22.78		+30.93		+45.34	

Ranks in the Top 25% for Milk EPD, 20% for REA EPD, 15% for Marb EPD.

EXPRESS RANCHES
is currently ranked
second among all seedstock
operations according to **NCBA!**



LOT 207

207 | EXAR PRECISION 71566

Reg. No: 15833060 Tattoo: 71566 DOB: 10/29/2007

Act. BW 82
Adj. WW 762
Adj. YW 1,245
Adj. SC 35.0
Adj. IMF 5.82
Adj. REA 13.2

G A R PRECISION 1680 TEHAMA BANDO 155
E&B 1680 PRECISION 1023 9J9 G A R 856
E&B 6807 LADY TRAVELER 61 D H D TRAVELER 6807
LADY 963 DIVIDEND 404
BON VIEW NEW DESIGN 1407 ... B/R NEW DESIGN 036
EXAR MISS TRAVELER Q38 0437 ... BON VIEW PRIDE 664
D H D TRAVELER 6807
V T TRAVELER 6807 Q38 ERISKAY OF ROLLIN ROCK 5202

CED	BW	WW	Milk	YW	SC	\$EN	MARB	REA	Fat
+10	+0.3	+41	+24	+79	-0.58	+5.11	+0.58	+0.41	+0.012
Calving-Ease		\$W (Weaning)	\$F (Feedlot)	\$G (Grid)	\$B (Beef)				
★★★		+31.09	+21.82	+33.52	+55.35				

Ranks in the Top 15% for BW EPD, 25% for Milk EPD, 10% for REA EPD, 10% for Marb EPD, 10% for \$B Value.
Flush brothers are featured as Lots 127 to 132 as well as Lots 408 and 409. 4-star calving-ease!

209 | EXAR PREDESTINED 71583

Reg. No: 15845970 Tattoo: 71583 DOB: 11/2/2007

Act. BW 76
Adj. WW 784
Adj. YW 1,290
Adj. SC 36.0
Adj. IMF 6.22
Adj. REA 14.4

B/R NEW DESIGN 036 V D A R NEW TREND 315
G A R PREDESTINED B/R BLACKCAP EMPRESS 76
G A R EXT 4206 N BAR EMULATION EXT
G A R 6807 TRAVELER 1432
G A R GRID MAKER G D A R TRAVELER 044
G A R GRID MAKER L73 G A R PRECISION 2536
G A R NEW DESIGN 1390 B/R NEW DESIGN 036
G A R PRECISION 706

CED	BW	WW	Milk	YW	SC	\$EN	MARB	REA	Fat
+9	+2.9	+59	+24	+101	+0.22	-5.07	+0.74	+0.49	+0.032
Calving-Ease		\$W (Weaning)	\$F (Feedlot)	\$G (Grid)	\$B (Beef)				
★★		+29.46	+36.75	+34.74	+64.43				

Ranks in the Top 3% for WW EPD, 10% for YW EPD, 25% for Milk EPD, 4% for REA EPD, 3% for Marb EPD, 2% for \$B, and an Elite IMF Scan of 6.22%. This Predestined son combines high-marbling genetics with a pedigree that is famous for producing big-ribeyed, heavy-muscled cattle.

211 | EXAR NO-NONSENSE 86041 TF

Reg. No: 16003418 Tattoo: 86041 DOB: 10/20/2007

Act. BW 82
Adj. WW 728
Adj. YW 1,232
Adj. SC 37.0
Adj. IMF 4.21
Adj. REA 14.0

BR MIDLAND TWIN VALLEY PRECISION E161
EXAR NO-NONSENSE 3939 BR ROYAL LASS 7036-19
LEACHMAN LASSIE 0026 CONNEALY DATELINE
LEACHMAN LASSIE 8217
BON VIEW NEW DESIGN 1407 ... B/R NEW DESIGN 036
EXAR FOREVER LADY 2790 BON VIEW PRIDE 664
O S U 6079 NEW TREND 8124
EXAR FOREVER LADY 0831 BT FOREVER LADY 72G

CED	BW	WW	Milk	YW	SC	\$EN	MARB	REA	Fat
+7	+2.5	+47	+19	+83	+0.18	+4.01	+0.49	+0.05	+0.023
Calving-Ease		\$W (Weaning)	\$F (Feedlot)	\$G (Grid)	\$B (Beef)				
★★★		+25.32	+23.43	+26.37	+42.74				

Ranks in the Top 20% for Marb EPD.

208 | EXAR POWER ONE 86003 TF

Reg. No: 16004678 Tattoo: 86003 DOB: 8/17/2007

C R A BEXTOR 872 5205 608 ... B A R EXT TRAVELER 205
CONNEALY POWER ONE CRA LADY JAYE 608 498 S EASY
BRITNEY OF CONANGA BON VIEW BANDO 598
BABES BEST OF CONANGA
BON VIEW NEW DESIGN 1407 ... B/R NEW DESIGN 036
EXAR LUCY 3305 BON VIEW PRIDE 664
EXAR LUCY 3982 BR MIDLAND
P A F LUCY 2222

CED	BW	WW	Milk	YW	SC	\$EN	MARB	REA	Fat
+9	+0.8	+38	+23	+82	-0.14	+0.70	+0.51	+0.37	+0.003
Calving-Ease		\$W (Weaning)	\$F (Feedlot)	\$G (Grid)	\$B (Beef)				
★★★		+22.89	+25.85	+34.20	+45.55				

Ranks in the Top 20% for BW EPD, 15% for REA EPD, 15% for Marb EPD.

210 | EXAR PREDESTINED 86027 TV

Reg. No: 16006077 Tattoo: 86027 DOB: 9/27/2007

B/R NEW DESIGN 036 V D A R NEW TREND 315
G A R PREDESTINED B/R BLACKCAP EMPRESS 76
G A R EXT 4206 N BAR EMULATION EXT
G A R 6807 TRAVELER 1432
W C C SPECIAL DESIGN L309 ... BON VIEW NEW DESIGN 878
LAGRAND MISSIE 3330 N BAR PRIMROSE 2424
ROTH MISSIE 1598 BON VIEW BANDO 598
RALLY MISSIE 663

CED	BW	WW	Milk	YW	SC	\$EN	MARB	REA	Fat
+6	+3.7	+52	+25	+92	+0.25	-4.23	+0.50	+0.38	+0.028
Calving-Ease		\$W (Weaning)	\$F (Feedlot)	\$G (Grid)	\$B (Beef)				
★★		+24.84	+30.38	+27.20	+57.02				

Ranks in the Top 15% for WW EPD, 20% for YW EPD, 20% for Milk EPD, 10% for REA EPD, 20% for Marb EPD, 10% for \$B Value.

212 | EXAR RITO 112 86021 TF

Reg. No: 16031063 Tattoo: 86021 DOB: 9/21/2007

RITO 616 OF 4B20 6807 D H D TRAVELER 6807
RITO 112 OF 2536 RITO 616 RITA 4B20 OF OFB1 BANDO
G A R PRECISION 2536 G A R PRECISION 1680
G A R EXT 2104
KG DAKOTA C A FUTURE DIRECTION 5321
EXAR ERISKAY Q38 4479 NEW TREND 315 K G 3
EXAR MISS TRAVELER Q38 0437 BON VIEW NEW DESIGN 1407
V T TRAVELER 6807 Q38

CED	BW	WW	Milk	YW	SC	\$EN	MARB	REA	Fat
+7	+1.4	+48	+24	+85	-0.43	-1.14	+0.67	+0.09	+0.018
Calving-Ease		\$W (Weaning)	\$F (Feedlot)	\$G (Grid)	\$B (Beef)				
★★★★		+28.76	+25.00	+33.00	+46.96				

Ranks in the Top 25% for Milk EPD, 5% for Marb EPD, 25% for \$B Value.



213 | EXAR MC 2500 71236

Reg. No: 15897867 Tattoo: 71236 DOB: 9/1/2007

SCHURRTOP M C	PAPA EQUATOR 2928	Act. BW	60
SCHURRTOP MC 2500	SCHURRTOP 1483 9024	Adj. WW	775
SCHURRTOP R S 1413 2153	BROOKS SCHURR TREND	Adj. YW	1,346
	RYANS SCHURRTOP 2125	Adj. SC	41.0
BR MIDLAND	TWIN VALLEY PRECISION E161	Adj. IMF	3.83
EXG RITA R020 R3	BR ROYAL LASS 7036-19	Adj. REA	14.0
EXG RITA M447 R3	EXAR SUDDEN IMPACT 1537		
	R3 RITA K202		

CED	BW	WW	Milk	YW	SC	SEN	MARB	REA	Fat
+3	+4.2	+49	+24	+91	+0.61	-2.99	+0.08	+0.12	-0.001
Calving-Ease		\$W (Weaning)	\$F (Feedlot)	\$G (Grid)	\$B (Beef)				
★		+21.75	+30.54	+13.49	+36.38				

Ranks in the Top 25% for WW EPD, 25% for YW EPD, 25% for Milk EPD. Flush brothers sell as Lots 214 and 215.



LOT 213

214 | EXAR MC 2500 71233

Reg. No: 15897864 Tattoo: 71233 DOB: 9/1/2007

SCHURRTOP M C	PAPA EQUATOR 2928	Act. BW	75
SCHURRTOP MC 2500	SCHURRTOP 1483 9024	Adj. WW	663
SCHURRTOP R S 1413 2153	BROOKS SCHURR TREND	Adj. YW	1,241
	RYANS SCHURRTOP 2125	Adj. SC	40.0
BR MIDLAND	TWIN VALLEY PRECISION E161	Adj. IMF	3.65
EXG RITA R020 R3	BR ROYAL LASS 7036-19	Adj. REA	13.0
EXG RITA M447 R3	EXAR SUDDEN IMPACT 1537		
	R3 RITA K202		

CED	BW	WW	Milk	YW	SC	SEN	MARB	REA	Fat
+3	+4.2	+49	+24	+91	+0.47	-2.99	+0.06	+0.08	-0.008
Calving-Ease		\$W (Weaning)	\$F (Feedlot)	\$G (Grid)	\$B (Beef)				
★		+21.75	+30.54	+13.62	+33.34				

Ranks in the Top 25% for WW EPD, 25% for YW EPD, 25% for Milk EPD. Flush brothers sell as Lots 213 and 215.

215 | EXAR MC 2500 71235

Reg. No: 15897866 Tattoo: 71235 DOB: 9/1/2007

SCHURRTOP M C	PAPA EQUATOR 2928	Act. BW	60
SCHURRTOP MC 2500	SCHURRTOP 1483 9024	Adj. WW	726
SCHURRTOP R S 1413 2153	BROOKS SCHURR TREND	Adj. YW	1,257
	RYANS SCHURRTOP 2125	Adj. SC	36.0
BR MIDLAND	TWIN VALLEY PRECISION E161	Adj. IMF	4.28
EXG RITA R020 R3	BR ROYAL LASS 7036-19	Adj. REA	14.8
EXG RITA M447 R3	EXAR SUDDEN IMPACT 1537		
	R3 RITA K202		

CED	BW	WW	Milk	YW	SC	SEN	MARB	REA	Fat
+3	+4.2	+49	+24	+91	-0.10	-2.99	+0.13	+0.20	-0.006
Calving-Ease		\$W (Weaning)	\$F (Feedlot)	\$G (Grid)	\$B (Beef)				
★		+21.75	+30.54	+17.76	+38.18				

Ranks in the Top 25% for WW EPD, 25% for YW EPD, 25% for Milk EPD. Flush brothers sell as Lots 213 and 214.

216 | EXAR MC 2500 71030

Reg. No: 15796696 Tattoo: 71030 DOB: 9/25/2007

SCHURRTOP M C	PAPA EQUATOR 2928	Act. BW	87
SCHURRTOP MC 2500	SCHURRTOP 1483 9024	Adj. WW	634
SCHURRTOP R S 1413 2153	BROOKS SCHURR TREND	Adj. YW	1,287
	RYANS SCHURRTOP 2125	Adj. SC	39.0
G A R PRECISION 1680	TEHAMA BANDO 155	Adj. IMF	4.49
G A R PRECISION 492	9J9 G A R 856	Adj. REA	13.4
G A R PRIME TIME 2409	GARDENS PRIME TIME		
	G A R EXT 327		

CED	BW	WW	Milk	YW	SC	SEN	MARB	REA	Fat
+7	+2.2	+42	+32	+82	+0.32	-7.85	+0.29	+0.12	+0.000
Calving-Ease		\$W (Weaning)	\$F (Feedlot)	\$G (Grid)	\$B (Beef)				
★★★		+24.82	+24.34	+22.66	+41.70				

Ranks in the Top 1% for Milk EPD. Lots 216 and 217 are flushmates out of the record-selling \$250,000 elite carcass female "482" that is owned by James Ruble Farms of Missouri.

217 | EXAR MC 2500 71050

Reg. No: 15807240 Tattoo: 71050 DOB: 10/3/2007

SCHURRTOP M C	PAPA EQUATOR 2928	Act. BW	79
SCHURRTOP MC 2500	SCHURRTOP 1483 9024	Adj. WW	627
SCHURRTOP R S 1413 2153	BROOKS SCHURR TREND	Adj. YW	1,251
	RYANS SCHURRTOP 2125	Adj. SC	38.0
G A R PRECISION 1680	TEHAMA BANDO 155	Adj. IMF	4.54
G A R PRECISION 492	9J9 G A R 856	Adj. REA	14.3
G A R PRIME TIME 2409	GARDENS PRIME TIME		
	G A R EXT 327		

CED	BW	WW	Milk	YW	SC	SEN	MARB	REA	Fat
+7	+2.2	+42	+32	+82	+0.21	-7.85	+0.30	+0.19	-0.004
Calving-Ease		\$W (Weaning)	\$F (Feedlot)	\$G (Grid)	\$B (Beef)				
★★★		+24.82	+24.34	+24.51	+42.83				

Ranks in the Top 1% for Milk EPD.

218 | EXAR MC 2500 71220

Reg. No: 15897857 Tattoo: 71220 DOB: 9/1/2007

SCHURRTOP M C	PAPA EQUATOR 2928	Act. BW	55
SCHURRTOP MC 2500	SCHURRTOP 1483 9024	Adj. WW	713
SCHURRTOP R S 1413 2153	BROOKS SCHURR TREND	Adj. YW	1,222
	RYANS SCHURRTOP 2125	Adj. SC	37.0
BR MIDLAND	TWIN VALLEY PRECISION E161	Adj. IMF	3.61
J R MISS MIDLAND 3078	BR ROYAL LASS 7036-19	Adj. REA	13.8
VERMILION ELDINA 8134	LEACHMAN RIGHT TIME		
	VERMILION ELDINA 5174		

CED	BW	WW	Milk	YW	SC	SEN	MARB	REA	Fat
+4	+1.7	+51	+22	+87	+0.15	+0.08	+0.13	+0.05	-0.026
Calving-Ease		\$W (Weaning)	\$F (Feedlot)	\$G (Grid)	\$B (Beef)				
★★★★		+29.30	+25.82	+18.74	+33.91				

Ranks in the Top 20% for WW EPD.

219 | EXAR MC 2500 71219

Reg. No: 15897856 Tattoo: 71219 DOB: 8/18/2007

SCHURRTOP M C	PAPA EQUATOR 2928	Act. BW	55
SCHURRTOP MC 2500	SCHURRTOP 1483 9024	Adj. WW	656
SCHURRTOP R S 1413 2153	BROOKS SCHURR TREND	Adj. YW	1,218
	RYANS SCHURRTOP 2125	Adj. SC	40.0
BR MIDLAND	TWIN VALLEY PRECISION E161	Adj. IMF	3.96
J R MISS MIDLAND 3078	BR ROYAL LASS 7036-19	Adj. REA	12.7
VERMILION ELDINA 8134	LEACHMAN RIGHT TIME		
	VERMILION ELDINA 5174		

CED	BW	WW	Milk	YW	SC	SEN	MARB	REA	Fat
+4	+2.0	+50	+22	+88	+0.52	-0.23	+0.16	-0.03	-0.024
Calving-Ease		\$W (Weaning)	\$F (Feedlot)	\$G (Grid)	\$B (Beef)				
★★★★		+27.68	+27.18	+19.13	+33.64				

Ranks in the Top 25% for WW EPD.



220 | EXAR MC 2500 756

Reg. No: 15877887 Tattoo: 756 DOB: 9/1/2007

SCHURRTOP M C PAPA EQUATOR 2928
 SCHURRTOP MC 2500 SCHURRTOP 1483 9024
 SCHURRTOP R S 1413 2153 BROOKS SCHURR TREND
 RYANS SCHURRTOP 2125
 ROCKN D AMBUSH 1531 PARAMONT AMBUSH 2172
 EXAR ERICA 2837 MS BLACKCAP BAND OF R D 1301
 LEACHMAN ERICA 6267 LEACHMAN EXPLORER
 LEACHMAN ERICA 0025

Act. BW 80
 Adj. WW 650
 Adj. YW 1,173
 Adj. SC 38.0
 Adj. IMF 3.29
 Adj. REA 14.2

CED	BW	WW	Milk	YW	SC	SEN	MARB	REA	Fat
+4	+3.6	+51	+25	+84	-0.08	-1.76	+0.09	+0.19	-0.016
Calving-Ease		\$W (Weaning)	\$F (Feedlot)	\$G (Grid)	\$B (Beef)				
★★		+26.82	+22.90	+17.42	+32.86				

Ranks in the Top 20% for WW EPD, 20% for Milk EPD.

221 | EXAR MC 2500 766

Reg. No: 15877896 Tattoo: 766 DOB: 9/9/2007

SCHURRTOP M C PAPA EQUATOR 2928
 SCHURRTOP MC 2500 SCHURRTOP 1483 9024
 SCHURRTOP R S 1413 2153 BROOKS SCHURR TREND
 RYANS SCHURRTOP 2125
 ROCKN D AMBUSH 1531 PARAMONT AMBUSH 2172
 EXAR ERICA 2837 MS BLACKCAP BAND OF R D 1301
 LEACHMAN ERICA 6267 LEACHMAN EXPLORER
 LEACHMAN ERICA 0025

Act. BW 78
 Adj. WW 668
 Adj. YW 1,153
 Adj. SC 39.0
 Adj. IMF 3.67
 Adj. REA 13.5

CED	BW	WW	Milk	YW	SC	SEN	MARB	REA	Fat
+4	+3.6	+51	+25	+84	+0.09	-1.76	+0.13	+0.14	-0.003
Calving-Ease		\$W (Weaning)	\$F (Feedlot)	\$G (Grid)	\$B (Beef)				
★★		+26.82	+22.90	+17.40	+32.85				

Ranks in the Top 20% for WW EPD, 20% for Milk EPD.

222 | EXAR MC 2500 753

Reg. No: 15877884 Tattoo: 753 DOB: 8/23/2007

SCHURRTOP M C PAPA EQUATOR 2928
 SCHURRTOP MC 2500 SCHURRTOP 1483 9024
 SCHURRTOP R S 1413 2153 BROOKS SCHURR TREND
 RYANS SCHURRTOP 2125
 ROCKN D AMBUSH 1531 PARAMONT AMBUSH 2172
 EXAR ERICA 2837 MS BLACKCAP BAND OF R D 1301
 LEACHMAN ERICA 6267 LEACHMAN EXPLORER
 LEACHMAN ERICA 0025

Act. BW 80
 Adj. WW 685
 Adj. YW 1,215
 Adj. SC 37.0
 Adj. IMF 3.61
 Adj. REA 14.0

CED	BW	WW	Milk	YW	SC	SEN	MARB	REA	Fat
+4	+3.6	+51	+25	+84	-0.26	-1.76	+0.13	+0.16	-0.010
Calving-Ease		\$W (Weaning)	\$F (Feedlot)	\$G (Grid)	\$B (Beef)				
★★		+26.82	+22.90	+18.19	+34.44				

Ranks in the Top 20% for WW EPD, 20% for Milk EPD.

223 | EXAR MC 2500 754

Reg. No: 15877885 Tattoo: 754 DOB: 8/24/2007

SCHURRTOP M C PAPA EQUATOR 2928
 SCHURRTOP MC 2500 SCHURRTOP 1483 9024
 SCHURRTOP R S 1413 2153 BROOKS SCHURR TREND
 RYANS SCHURRTOP 2125
 ROCKN D AMBUSH 1531 PARAMONT AMBUSH 2172
 EXAR ERICA 2837 MS BLACKCAP BAND OF R D 1301
 LEACHMAN ERICA 6267 LEACHMAN EXPLORER
 LEACHMAN ERICA 0025

Act. BW 79
 Adj. WW 729
 Adj. YW 1,297
 Adj. SC 41.0
 Adj. IMF 3.41
 Adj. REA 15.1

CED	BW	WW	Milk	YW	SC	SEN	MARB	REA	Fat
+4	+3.6	+51	+25	+84	+0.3	-1.76	+0.11	+0.21	-0.012
Calving-Ease		\$W (Weaning)	\$F (Feedlot)	\$G (Grid)	\$B (Beef)				
★★		+26.82	+22.90	+17.58	+36.50				

Ranks in the Top 20% for WW EPD, 20% for Milk EPD, and a Big Ribeye of 15.1 sq in.

224 | EXAR MC 2500 7814

Reg. No: 15778447 Tattoo: 7814 DOB: 9/2/2007

SCHURRTOP M C PAPA EQUATOR 2928
 SCHURRTOP MC 2500 SCHURRTOP 1483 9024
 SCHURRTOP R S 1413 2153 BROOKS SCHURR TREND
 RYANS SCHURRTOP 2125
 BR MIDLAND TWIN VALLEY PRECISION E161
 PAF 0240-C00 MI 439 BR ROYAL LASS 7036-19
 P A F 2006 NORTHERN IMP 0240 NORTHERN IMPROVEMENT 4480 GF
 LEACHMAN LUCY 2006

Act. BW 88
 Adj. WW 591
 Adj. YW 1,122
 Adj. SC 36.0
 Adj. IMF 5.03
 Adj. REA 11.5

CED	BW	WW	Milk	YW	SC	SEN	MARB	REA	Fat
+3	+4.1	+50	+27	+92	-0.16	-6.10	+0.25	+0.07	+0.005
Calving-Ease		\$W (Weaning)	\$F (Feedlot)	\$G (Grid)	\$B (Beef)				
★		+22.87	+31.15	+21.02	+36.43				

Ranks in the Top 25% for WW EPD, 20% for YW EPD, 10% for Milk EPD. Lots 224 and 225 are sons of a previous Grand Champion Cow at the National Junior Heifer Show.

225 | EXAR MC 2500 7830

Reg. No: 15778449 Tattoo: 7830 DOB: 9/3/2007

SCHURRTOP M C PAPA EQUATOR 2928
 SCHURRTOP MC 2500 SCHURRTOP 1483 9024
 SCHURRTOP R S 1413 2153 BROOKS SCHURR TREND
 RYANS SCHURRTOP 2125
 BR MIDLAND TWIN VALLEY PRECISION E161
 PAF 0240-C00 MI 439 BR ROYAL LASS 7036-19
 P A F 2006 NORTHERN IMP 0240 NORTHERN IMPROVEMENT 4480 GF
 LEACHMAN LUCY 2006

Act. BW 91
 Adj. WW 591
 Adj. YW 1,178
 Adj. SC 38.0
 Adj. IMF 3.65
 Adj. REA 12.4

CED	BW	WW	Milk	YW	SC	SEN	MARB	REA	Fat
+3	+4.1	+50	+27	+92	+0.13	-6.10	+0.11	+0.12	-0.005
Calving-Ease		\$W (Weaning)	\$F (Feedlot)	\$G (Grid)	\$B (Beef)				
★		+22.87	+31.15	+16.53	+33.74				

Ranks in the Top 25% for WW EPD, 20% for YW EPD, 10% for Milk EPD.

226 | EXAR MC 2500 7471

Reg. No: 15767086 Tattoo: 7471 DOB: 8/8/2007

SCHURRTOP M C PAPA EQUATOR 2928
 SCHURRTOP MC 2500 SCHURRTOP 1483 9024
 SCHURRTOP R S 1413 2153 BROOKS SCHURR TREND
 RYANS SCHURRTOP 2125
 BR MIDLAND TWIN VALLEY PRECISION E161
 EXAR BLACKCAP LADY 3717 BR ROYAL LASS 7036-19
 BASIN BLACKCAP LADY 866K GARDENS EXPEDITION
 BASIN BLACKCAP LADY H43

Act. BW 72
 Adj. WW 611
 Adj. YW 1,198
 Adj. SC 40.0
 Adj. IMF 4.76
 Adj. REA 13.7

CED	BW	WW	Milk	YW	SC	SEN	MARB	REA	Fat
+5	+4.0	+47	+29	+88	+0.41	-6.78	+0.26	+0.26	+0.006
Calving-Ease		\$W (Weaning)	\$F (Feedlot)	\$G (Grid)	\$B (Beef)				
★		+22.46	+28.33	+23.63	+38.45				

Ranks in the Top 3% for Milk EPD, 25% for REA EPD.

227 | EXAR MC 2500 7870

Reg. No: 15796710 Tattoo: 7870 DOB: 9/9/2007

SCHURRTOP M C PAPA EQUATOR 2928
 SCHURRTOP MC 2500 SCHURRTOP 1483 9024
 SCHURRTOP R S 1413 2153 BROOKS SCHURR TREND
 RYANS SCHURRTOP 2125
 PARAMONT AMBUSH 2172 BANDOLIER ESTON DURNESS 42B
 G A R AMBUSH 75 E W S MISS BURGESS 1720
 G A R 6807 TRAVELER 673 D H D TRAVELER 6807
 G A R SCOTCH CAP 199

Act. BW 93
 Adj. WW 637
 Adj. YW 1,231
 Adj. SC 40.0
 Adj. IMF 3.65
 Adj. REA 12.7

CED	BW	WW	Milk	YW	SC	SEN	MARB	REA	Fat
+1	+4.3	+42	+27	+75	+0.30	-0.91	+0.03	+0.07	-0.035
Calving-Ease		\$W (Weaning)	\$F (Feedlot)	\$G (Grid)	\$B (Beef)				
★		+21.92	+17.65	+15.75	+27.22				

Ranks in the Top 10% for Milk EPD.



228 | EXAR MC 2500 7808

Reg. No: 15775585 Tattoo: 7808 DOB: 9/2/2007

SCHURRTOP M C	PAPA EQUATOR 2928	Act. BW	87
SCHURRTOP MC 2500	SCHURRTOP 1483 9024	Adj. WW	601
SCHURRTOP R S 1413 2153	BROOKS SCHURR TREND	Adj. YW	1,166
	RYANS SCHURRTOP 2125	Adj. SC	41.0
TWIN VALLEY PRECISION E161	G A R PRECISION 1680	Adj. IMF	3.88
BAAR USA LCOC ERICA PG768	W C C BLACKCAP C9	Adj. REA	12.5
BON VIEW ERICA 443	N BAR EMULATION EXT		
	BON VIEW ERICA 1380		

CED	BW	WW	Milk	YW	SC	SEN	MARB	REA	Fat
+3	+3.6	+47	+30	+85	+0.89	-6.82	+0.05	+0.02	-0.008
Calving-Ease		\$W (Weaning)		\$F (Feedlot)		\$G (Grid)		\$B (Beef)	
★★★		+24.36		+25.38		+12.57		+30.20	

Ranks in the Top 2% for Milk EPD.

229 | EXAR MC 2500 T425

Reg. No: 15928682 Tattoo: T425 DOB: 9/2/2007

SCHURRTOP M C	PAPA EQUATOR 2928	Act. BW	76
SCHURRTOP MC 2500	SCHURRTOP 1483 9024	Adj. WW	637
SCHURRTOP R S 1413 2153	BROOKS SCHURR TREND	Adj. YW	1,219
	RYANS SCHURRTOP 2125	Adj. SC	37.0
BR MIDLAND	TWIN VALLEY PRECISION E161	Adj. IMF	4.55
EXG BONNIE R507 R3	BR ROYAL LASS 7036-19	Adj. REA	14.6
R&R BONNIES ADESIGN 133	BON VIEW NEW DESIGN 1407		
	WK BONNIE 2041		

CED	BW	WW	Milk	YW	SC	SEN	MARB	REA	Fat
+4	+3.8	+47	+26	+87	+0.24	-3.62	+0.23	+0.24	-0.019
Calving-Ease		\$W (Weaning)		\$F (Feedlot)		\$G (Grid)		\$B (Beef)	
★★		+22.81		+27.34		+24.61		+39.16	

Ranks in the Top 15% for Milk EPD.

230 | EXAR MC 2500 7835

Reg. No: 15775606 Tattoo: 7835 DOB: 9/4/2007

SCHURRTOP M C	PAPA EQUATOR 2928	Act. BW	102
SCHURRTOP MC 2500	SCHURRTOP 1483 9024	Adj. WW	584
SCHURRTOP R S 1413 2153	BROOKS SCHURR TREND	Adj. YW	1,194
	RYANS SCHURRTOP 2125	Adj. SC	39.0
BON VIEW NEW DESIGN 1407	B/R NEW DESIGN 036	Adj. IMF	4.34
EXAR BARBARAMERE 2367	BON VIEW PRIDE 664	Adj. REA	13.5
R R BARBARAMERE 8655	E&B 1483 SCOTCHMAN 5041		
	R R BARBARAMERE 5682		

CED	BW	WW	Milk	YW	SC	SEN	MARB	REA	Fat
+4	+4.0	+44	+29	+81	+0.45	-4.63	+0.27	+0.10	-0.023
Calving-Ease		\$W (Weaning)		\$F (Feedlot)		\$G (Grid)		\$B (Beef)	
★		+22.46		+22.62		+24.67		+40.05	

Ranks in the Top 3% for Milk EPD.

231 | EXAR MC 2500 78021

Reg. No: 15815222 Tattoo: 78021 DOB: 9/2/2007

SCHURRTOP M C	PAPA EQUATOR 2928	Act. BW	88
SCHURRTOP MC 2500	SCHURRTOP 1483 9024	Adj. WW	643
SCHURRTOP R S 1413 2153	BROOKS SCHURR TREND	Adj. YW	1,198
	RYANS SCHURRTOP 2125	Adj. SC	42.0
E&B 1483 SCOTCHMAN 5041	R R 9440 SCOTCH CAP 1483	Adj. IMF	4.17
DIXIE ERICA OF R 7530	LADY 183 TRAVELER 334	Adj. REA	13.6
DIXIE ERICA OF R R 3506	CORRAL CREEK STRATH C061		
	DIXIE ERICA OF R R 8258		

CED	BW	WW	Milk	YW	SC	SEN	MARB	REA	Fat
+4	+3.7	+42	+27	+80	+0.97	-2.26	-0.01	+0.21	-0.027
Calving-Ease		\$W (Weaning)		\$F (Feedlot)		\$G (Grid)		\$B (Beef)	
★★		+21.90		+22.41		+13.83		+30.92	

Ranks in the Top 10% for Milk EPD.

232 | EXAR POWER ONE 7796

Reg. No: 15775573 Tattoo: 7796 DOB: 9/2/2007

C R A BEXTOR 872 5205 608	B A R EXT TRAVELER 205	Act. BW	85
CONNELLY POWER ONE	CRA LADY JAYE 608 498 S EASY	Adj. WW	560
BRITNEY OF CONANGA	BON VIEW BANDO 598	Adj. YW	1,130
	BABES BEST OF CONANGA	Adj. SC	38.0
C A FUTURE DIRECTION 5321	G A R PRECISION 1680	Adj. IMF	4.08
STEVENSON SANDRA 6443	C A MISS POWER FIX 308	Adj. REA	12.7
STEVENSON SANDRA 414F	STEVENSON TRAVELER JR 445D		
	MAR MISS REV RESOLUTION 427		

CED	BW	WW	Milk	YW	SC	SEN	MARB	REA	Fat
+6	+1.9	+41	+32	+81	-0.02	-7.55	+0.35	+0.32	+0.013
Calving-Ease		\$W (Weaning)		\$F (Feedlot)		\$G (Grid)		\$B (Beef)	
★★★★		+25.02		+23.75		+25.81		+45.64	

Ranks in the Top 1% for Milk EPD, 20% for REA EPD.
The mother of this Power One son is currently a very prolific donor for Oklahoma State University and Chapman Angus Ranch.

233 | EXAR DAKOTA 71208

Reg. No: 15894364 Tattoo: 71208 DOB: 9/1/2007

C A FUTURE DIRECTION 5321	G A R PRECISION 1680	Act. BW	65
KG DAKOTA	C A MISS POWER FIX 308	Adj. WW	679
NEW TREND 315 K G 3	V D A R NEW TREND 315	Adj. YW	1,273
	R A R ERICA 152	Adj. SC	40.0
A&B YUKON 7150	KRUGERRAND OF DONAMERE 490	Adj. IMF	4.63
R3 LADY YUKON 9522	A&B QUEEN 4173	Adj. REA	14.5
C&C MS BAND 576	B & L BANDO 2056		
	RAB MS 659B		

CED	BW	WW	Milk	YW	SC	SEN	MARB	REA	Fat
+9	+1.8	+39	+25	+74	+0.57	+1.26	+0.39	+0.23	-0.004
Calving-Ease		\$W (Weaning)		\$F (Feedlot)		\$G (Grid)		\$B (Beef)	
★★★★		+25.07		+17.80		+26.92		+49.29	

Ranks in the Top 20% for Milk EPD, 20% for \$B Value.

234 | EXAR RITO 78038

Reg. No: 15820529 Tattoo: 78038 DOB: 9/26/2007

RITO 616 OF 4B20 6807	D H D TRAVELER 6807	Act. BW	62
RITO 112 OF 2536 RITO 616	RITA 4B20 OF OFB1 BANDO	Adj. WW	617
G A R PRECISION 2536	G A R PRECISION 1680	Adj. YW	1,281
	G A R EXT 2104	Adj. SC	37.0
BR MIDLAND	TWIN VALLEY PRECISION E161	Adj. IMF	5.30
EXAR BLACKCAP LADY 3717	BR ROYAL LASS 7036-19	Adj. REA	12.8
BASIN BLACKCAP LADY 866K	GARDENS EXPEDITION		
	BASIN BLACKCAP LADY H43		

CED	BW	WW	Milk	YW	SC	SEN	MARB	REA	Fat
+6	+2.4	+54	+23	+101	-0.14	-5.19	+0.60	-0.02	+0.048
Calving-Ease		\$W (Weaning)		\$F (Feedlot)		\$G (Grid)		\$B (Beef)	
★★★		+25.82		+38.74		+23.41		+47.45	

Ranks in the Top 10% for WW EPD, 10% for YW EPD, 10% for Marb EPD, 25% for \$B Value.

235 | EXAR GUY BOB 711 OF OCC

Reg. No: 16002259 Tattoo: 7011 DOB: 9/20/2007

RITO 616 OF 4B20 6807	D H D TRAVELER 6807	Act. BW	83
RITO 112 OF 2536 RITO 616	RITA 4B20 OF OFB1 BANDO	Adj. WW	728
G A R PRECISION 2536	G A R PRECISION 1680	Adj. YW	1,261
	G A R EXT 2104	Adj. SC	36.0
G A R GRID MAKER	G D A R TRAVELER 044	Adj. IMF	3.94
DRMCTR GRID MAKER 4603	G A R PRECISION 2536	Adj. REA	14.1
G A R PRECISION 2306	G A R PRECISION 1680		
	G A R 6807 TRAVELER 1504		

CED	BW	WW	Milk	YW	SC	SEN	MARB	REA	Fat
+3	+3.9	+56	+21	+104	-0.65	-4.31	+0.38	+0.08	+0.004
Calving-Ease		\$W (Weaning)		\$F (Feedlot)		\$G (Grid)		\$B (Beef)	
★★		+22.60		+41.06		+24.25		+49.58	

Ranks in the Top 10% for WW EPD, 4% for YW EPD, 20% for \$B Value.



LOT 236

236 | EXAR RITO 78025

Reg. No: 15820527 Tattoo: 78025 DOB: 9/26/2007

RITO 616 OF 4B20 6807	D H D TRAVELER 6807	Act. BW	70
RITO 112 OF 2536 RITO 616	RITA 4B20 OF OFB1 BANDO	Adj. WW	647
G A R PRECISION 2536	G A R PRECISION 1680	Adj. YW	1,257
	G A R EXT 2104	Adj. SC	36.0
BR MIDLAND	TWIN VALLEY PRECISION E161	Adj. IMF	6.73
EXAR BLACKCAP LADY 3717	BR ROYAL LASS 7036-19	Adj. REA	13.5
BASIN BLACKCAP LADY 866K	GARDENS EXPEDITION		
	BASIN BLACKCAP LADY H43		

CED	BW	WW	Milk	YW	SC	SEN	MARB	REA	Fat
+6	+3.8	+52	+23	+102	-0.24	-5.50	+0.77	+0.05	+0.040
Calving-Ease		\$W (Weaning)	\$F (Feedlot)	\$G (Grid)	\$B (Beef)				
★★		+21.12	+40.59	+29.79	+53.48				

Ranks in the Top 15% for WW EPD, 5% for YW EPD, 2% for Marb EPD, 10% for \$B, and an Elite IMF Scan of 6.73%. A maternal brother to the lead bulls in the 2008 Express Ranches Fall Bull Sale.

238 | EXAR OSAGE T421

Reg. No: 15926354 Tattoo: T421 DOB: 8/31/2007

EXAR SUDDEN IMPACT 1537	NORTHERN IMPROVEMENT 4480 GF	Act. BW	78
EXG OSAGE N112 R3	B L R BLUSHING PRIDE 9097	Adj. WW	646
R3R BESSIE 9268	R R SCOTCHCAP 9440	Adj. YW	1,222
	ANKONY BESSIE A5547	Adj. SC	39.0
E7B 1680 PRECISION 151	G A R PRECISION 1680	Adj. IMF	3.69
ROLLIN ROCK QUEENE 4372	E&B LADY 4137 EXT 945	Adj. REA	14.3
ROLLIN ROCK QUEENE 2310	HERO 6267 OF R R 2418		
	R R QUEENE 0255		

CED	BW	WW	Milk	YW	SC	SEN	MARB	REA	Fat
+6	+2.9	+47	+23	+80	+0.33	+1.30	+0.03	+0.18	+0.008
Calving-Ease		\$W (Weaning)	\$F (Feedlot)	\$G (Grid)	\$B (Beef)				
★★		+26.35	+20.55	+11.40	+30.46				

Ranks in the Top 15% for WW EPD, 5% for YW EPD, 2% for Marb EPD, 10% for \$B, and an Elite IMF Scan of 3.69%. A maternal brother to the lead bulls in the 2008 Express Ranches Fall Bull Sale.

240 | EXAR DOMINETT 71501

Reg. No: 15815200 Tattoo: 71501 DOB: 10/11/2007

E&B 4137 DOMINETT 814	GARDENS EXT 4137 S2	Act. BW	80
HA DOMINETT 5500	D B 83 TRAVELER 388	Adj. WW	648
H A BLACKCAP LADY 0462	PAPA DURABULL 9805	Adj. YW	1,237
	H A RITO BLACKCAP 9038	Adj. SC	37.0
EXAR NEW LOOK 2971	BON VIEW NEW DESIGN 1407	Adj. IMF	4.05
EXAR MISS EXT 2225	N BAR PRIMROSE 2424	Adj. REA	14.0
G A R EXT 7513	N BAR EMULATION EXT		
	G A R 6807 TRAVELER 93		

CED	BW	WW	Milk	YW	SC	SEN	MARB	REA	Fat
+4	+3.9	+44	+23	+91	+0.37	-2.07	+0.18	+0.18	-0.014
Calving-Ease		\$W (Weaning)	\$F (Feedlot)	\$G (Grid)	\$B (Beef)				
★★		+18.67	+32.49	+18.77	+46.03				

Ranks in the Top 25% for YW EPD.



LOT 237

237 | EXAR PHENOMENA 7982

Reg. No: 16040377 Tattoo: 7982 DOB: 10/1/2007

EXAR LUTTON 1831	NORTHERN IMPROVEMENT 4480 GF	Act. BW	72
EXAR PHENOMENA 4037	EXAR SARAS DREAM 9809	Adj. WW	759
PAF 8509 3000C 1142	LEACHMAN SAUGHATCHEE 3000C	Adj. YW	1,393
	P A F DUCHESS 8509	Adj. SC	40.0
VERMILION DATELINE 7078	CONNEALY DATELINE	Adj. IMF	4.20
EXG FOREVER LADY M602 R3	VERMILION BLACKBIRD 5044	Adj. REA	14.0
V A R FOREVER LADY 4304	G D A R EXECUTIVE 727		
	BLACKCAP LADY 384 G D A R		

CED	BW	WW	Milk	YW	SC	SEN	MARB	REA	Fat
+2	+4.0	+59	+27	+105	+0.51	-10.18	+0.05	+0.33	+0.018
Calving-Ease		\$W (Weaning)	\$F (Feedlot)	\$G (Grid)	\$B (Beef)				
★		+25.26	+40.89	+10.03	+43.71				

Ranks in the Top 3% for WW EPD, 3% for YW EPD, 10% for Milk EPD, 15% for REA EPD. His sire, EXAR Phenomena 4037, was crowned the champion bull calf at the American Royal in Kansas City, the North American in Louisville, and the National Western in Denver.

239 | EXAR RETAIL PRODUCT 7915

Reg. No: 15769958 Tattoo: 7915 DOB: 8/29/2007

G A R PRECISION 1680	TEHAMA BANDO 155	Act. BW	76
G A R RETAIL PRODUCT	9J9 G A R 856	Adj. WW	630
G A R EXT 4927	N BAR EMULATION EXT	Adj. YW	1,123
	G A R TRAVELER 641	Adj. SC	44.0
BON VIEW NEW DESIGN 1407	B/R NEW DESIGN 036	Adj. IMF	5.63
G A R 1407 NEW DESIGN 663	BON VIEW PRIDE 664	Adj. REA	14.6
G A R PRECISION 1559	G A R PRECISION 1680		
	G A R EXT 704		

CED	BW	WW	Milk	YW	SC	SEN	MARB	REA	Fat
+9	+1.2	+37	+26	+78	+1.13	-0.49	+0.57	+0.35	-0.008
Calving-Ease		\$W (Weaning)	\$F (Feedlot)	\$G (Grid)	\$B (Beef)				
★★★★		+23.91	+22.35	+35.36	+53.19				

Ranks in the Top 15% for Milk EPD, 15% for REA EPD, 10% for Marb EPD, 15% for \$B Value.

241 | EXAR FORESIGHT 7858

Reg. No: 15799357 Tattoo: 7858 DOB: 9/7/2007

PAPA FORTE 1921	PAPA OPTIMA 9818	Act. BW	88
WOODHILL FORESIGHT	PAPA ENVIOUS BLACKBIRD 8832	Adj. WW	602
BON VIEW GAMMER 85	BON VIEW BANDO 598	Adj. YW	1,184
	BON VIEW GAMMER 233	Adj. SC	39.0
PARAMONT AMBUSH 2172	BANDOLIER ESTON DURNESS 42B	Adj. IMF	4.16
G A R AMBUSH 75	E W S MISS BURGESS 1720	Adj. REA	13.2
G A R 6807 TRAVELER 673	D H D TRAVELER 6807		
	G A R SCOTCH CAP 199		

CED	BW	WW	Milk	YW	SC	SEN	MARB	REA	Fat
+3	+3.6	+48	+23	+85	+0.54	-0.04	+0.30	+0.07	-0.016
Calving-Ease		\$W (Weaning)	\$F (Feedlot)	\$G (Grid)	\$B (Beef)				
★★		+24.20	+25.00	+25.12	+39.08				



242 | EXAR LUTTON 7849

Reg. No: 15775616 Tattoo: 7849 DOB: 9/6/2007

Act. BW 86
Adj. WW 631
Adj. YW 1,253
Adj. SC 39.0
Adj. IMF 3.83
Adj. REA 12.7

NORTHERN IMPROVEMENT 4480 GF .. TC STOCKMAN 365
EXAR LUTTON 1831 .. BLACKCAP OF R R 5367
EXAR SARAS DREAM 9809 .. A&B YUKON 7150
SARAS DREAM
TWIN VALLEY PRECISION E161 .. G A R PRECISION 1680
BEAR MTN PRIDE 4157 .. W C C BLACKCAP C9
RIVERBEND PRIDE 0141 .. BALDRIDGE BOB
PLEASANT PILL OF CONANGA

CED	BW	WW	Milk	YW	SC	\$EN	MARB	REA	Fat
+7	+2.5	+53	+28	+96	+0.19	-8.30	+0.22	-0.01	-0.027
Calving-Ease		\$W (Weaning)	\$F (Feedlot)	\$G (Grid)	\$B (Beef)				
★★		+27.31	+34.02	+19.69	+46.08				

Ranks in the Top 15% for WW EPD, 15% for YW EPD, 5% for Milk EPD, 25% for \$B Value.

244 | EXAR LUTTON 71254

Reg. No: 15894389 Tattoo: 71254 DOB: 9/26/2007

Act. BW 74
Adj. WW 630
Adj. YW 1,105
Adj. SC 38.0
Adj. IMF 4.47
Adj. REA 11.3

NORTHERN IMPROVEMENT 4480 GF .. TC STOCKMAN 365
EXAR LUTTON 1831 .. BLACKCAP OF R R 5367
EXAR SARAS DREAM 9809 .. A&B YUKON 7150
SARAS DREAM
B/R NEW DESIGN 323 .. B/R NEW DESIGN 036
V A R BLACKBIRD LASS 0070 .. B/R RUBY OF TIFFANY 155
PAPA EQUATOR 2928
V A R BLACKBIRD LASS 5030 .. LEACHMAN LASS 1004

CED	BW	WW	Milk	YW	SC	\$EN	MARB	REA	Fat
+6	+3.0	+47	+21	+88	+0.03	+0.68	+0.45	-0.12	-0.016
Calving-Ease		\$W (Weaning)	\$F (Feedlot)	\$G (Grid)	\$B (Beef)				
★★		+23.24	+28.33	+27.77	+43.41				

Ranks in the Top 25% for Marb EPD.

246 | EXAR PIT BOSS 71506

Reg. No: 15815202 Tattoo: 71506 DOB: 10/12/2007

Act. BW 80
Adj. WW 640
Adj. YW 1,274
Adj. SC 37.0
Adj. IMF 4.34
Adj. REA 15.2

EXAR SUDDEN IMPACT 1537 .. NORTHERN IMPROVEMENT 4480 GF
EXAR PIT BOSS 409 .. B L R BLUSHING PRIDE 9097
WK WINNIE 7305 .. KRUGERRANDS MONEYLINE
WK WINNIE 5460
B/R NEW DESIGN 036 .. V D A R NEW TREND 315
P A R B PRIMROSE T 72 .. B/R BLACKCAP EMPRESS 76
P A R B PRIMROSE 5968 .. FINKS 5522-6148
P A R 155 PRIMROSE 968

CED	BW	WW	Milk	YW	SC	\$EN	MARB	REA	Fat
+6	+2.8	+50	+16	+85	+0.14	+5.85	+0.42	+0.08	-0.026
Calving-Ease		\$W (Weaning)	\$F (Feedlot)	\$G (Grid)	\$B (Beef)				
★★		+25.13	+24.24	+30.10	+45.87				

Ranks in the Top 25% for WW EPD, and a Big Ribeye of 15.2 sq in.

243 | EXAR JM LUTTON T447

Reg. No: 16000336 Tattoo: T447 DOB: 10/19/2007

Act. BW 45
Adj. WW 679
Adj. YW 1,279
Adj. SC 32.0
Adj. IMF 4.37
Adj. REA 13.0

NORTHERN IMPROVEMENT 4480 GF .. TC STOCKMAN 365
EXAR LUTTON 1831 .. BLACKCAP OF R R 5367
EXAR SARAS DREAM 9809 .. A&B YUKON 7150
SARAS DREAM
WK PLATINUM .. CONNEALY DATELINE
M D QUEEN IDELETTE 037 .. WK PRIDE PRINCESS 6229
CW QUEEN IDELETTE 718 .. WK ASSASSIN
CW QUEEN IDELETTE 124

CED	BW	WW	Milk	YW	SC	\$EN	MARB	REA	Fat
+6	+3.0	+53	+22	+94	-0.02	-0.87	+0.20	+0.00	-0.011
Calving-Ease		\$W (Weaning)	\$F (Feedlot)	\$G (Grid)	\$B (Beef)				
★★		+27.05	+31.99	+18.17	+41.45				

Ranks in the Top 15% for WW EPD, 15% for YW EPD.

245 | EXAR RITO 5FK6 86038 TF

Reg. No: 16003420 Tattoo: 86038 DOB: 10/4/2007

Act. BW 74
Adj. WW 703
Adj. YW 1,265
Adj. SC 37.0
Adj. IMF 4.04
Adj. REA 13.8

C A FUTURE DIRECTION 5321 .. G A R PRECISION 1680
RITO 5FK6 OF RITA 9F30 FD .. C A MISS POWER FIX 308
RITA 9F30 OF 5H21 RITO 3S3 .. RITO 3S3 OF RITA 5H11 1656
RITA 5H21 OF 9FB2 RITO 9J9
BON VIEW NEW DESIGN 1407 .. B/R NEW DESIGN 036
TF QUEEN 5716 .. BON VIEW PRIDE 664
EXAR QUEEN 2281 .. B/R GRAND DESIGN 849
EXAR QUEEN 9664

CED	BW	WW	Milk	YW	SC	\$EN	MARB	REA	Fat
+4	+3.2	+47	+28	+91	+0.29	-6.74	+0.56	+0.34	+0.027
Calving-Ease		\$W (Weaning)	\$F (Feedlot)	\$G (Grid)	\$B (Beef)				
★★		+23.16	+31.32	+28.39	+58.46				

Ranks in the Top 25% for YW EPD, 5% for Milk EPD, 15% for REA EPD, 15% for Marb EPD, 5% for \$B Value.

247 | EXAR FORESIGHT 7477

Reg. No: 15767091 Tattoo: 7477 DOB: 8/9/2007

Act. BW 72
Adj. WW 613
Adj. YW 1,195
Adj. SC 40.0
Adj. IMF 5.57
Adj. REA 12.2

PAPA FORTE 1921 .. PAPA OPTIMA 9818
WOODHILL FORESIGHT .. PAPA ENVIOUS BLACKBIRD 8832
BON VIEW GAMMER 85 .. BON VIEW BANDO 598
BON VIEW GAMMER 233
BR MIDLAND .. TWIN VALLEY PRECISION E161
CIRCLE G LUCY 3111 .. BR ROYAL LASS 7036-19
V D A R LUCY 427 .. TRAVELER 124 G D A R
V D A R LUCY 923

CED	BW	WW	Milk	YW	SC	\$EN	MARB	REA	Fat
+5	+2.9	+51	+18	+89	+0.63	+3.05	+0.53	+0.03	-0.004
Calving-Ease		\$W (Weaning)	\$F (Feedlot)	\$G (Grid)	\$B (Beef)				
★★		+25.18	+27.78	+30.47	+47.75				

Ranks in the Top 20% for WW EPD, 15% for Marb EPD, 25% for \$B Value.

34 SONS SELL!

With the size of the ribeye muscle as the largest genetic driver and the limiting factor on improved USDA Yield Grades, the focus on marbling genetics at Express has not been single trait selection. Among the top 25 proven sires for RE EPD, one finds the Express herd sire Basin Franchise P142 who combines added muscle with a low BW EPD and superior marbling genetics.



BASIN FRANCHISE P142



248 | EXAR FRANCHISE 86061 TF

Reg. No: 16104553 Tattoo: 86061 DOB: 1/24/2008

C A FUTURE DIRECTION 5321 ...	G A R PRECISION 1680	Act. BW
BASIN FRANCHISE P142	C A MISS POWER FIX 308	72
BASIN CHLOE 812L	GARDENS EXPEDITION	Adj. WW
	BASIN CHLOE 6198	764
		Adj. YW
BON VIEW NEW DESIGN 1407 ...	B/R NEW DESIGN 036	1,340
RAY RITA 2143	BON VIEW PRIDE 664	Adj. SC
G A R PIERRE 1322	G D A R RITO 596 L T	33.0
	G A R SCOTCH CAP 309	Adj. IMF
		6.10
		Adj. REA
		18.5

CED	BW	WW	Milk	YW	SC	SEN	MARB	REA	Fat
+9	+0.9	+49	+32	+89	-0.04	-10.00	+0.60	+0.67	+0.022
Calving-Ease		\$W (Weaning)		\$F (Feedlot)		\$G (Grid)		\$B (Beef)	
★★★★		+29.73		+28.55		+33.43		+65.48	

Ranks in the Top 25% for BW EPD, 25% for WW EPD, 1% for Milk EPD, 1% for REA EPD, 10% for Marb EPD, 1% for \$B, an Elite IMF Scan of 6.10%, and a Big Ribeye of 18.5 sq in. Here he is! The top \$B Valued Bull in the entire offering—and who better to lead off this outstanding pen of Franchise sons. With scan data and carcass EPDs among the very elite and a BW EPD of less than 1.0, here is a real herd sire for your heifers and cows!

250 | EXAR FRANCHISE 81003

Reg. No: 15934940 Tattoo: 81003 DOB: 1/4/2008

C A FUTURE DIRECTION 5321 ...	G A R PRECISION 1680	Act. BW
BASIN FRANCHISE P142	C A MISS POWER FIX 308	75
BASIN CHLOE 812L	GARDENS EXPEDITION	Adj. WW
	BASIN CHLOE 6198	624
		Adj. YW
G A R PRECISION 1680	TEHAMA BANDO 155	1,286
G A R PRECISION 492	9J9 G A R 856	Adj. SC
G A R PRIME TIME 2409	GARDENS PRIME TIME	35.0
	G A R EXT 327	Adj. IMF
		4.90
		Adj. REA
		17.7

CED	BW	WW	Milk	YW	SC	SEN	MARB	REA	Fat
+12	-0.4	+41	+30	+82	-0.18	-5.36	+0.52	+0.53	+0.020
Calving-Ease		\$W (Weaning)		\$F (Feedlot)		\$G (Grid)		\$B (Beef)	
★★★★		+27.80		+24.72		+34.00		+48.90	

Ranks in the Top 10% for BW EPD, 2% for Milk EPD, 2% for REA EPD, 15% for Marb EPD, 20% for \$B, and a Big Ribeye of 17.7 sq in. A big-ribeyed son of the \$250,000 James Ruble purchase and top-selling female in the record-setting Big Event!

252 | EXAR FRANCHISE 86098 TF

Reg. No: 16104564 Tattoo: 86098 DOB: 1/11/2008

C A FUTURE DIRECTION 5321 ...	G A R PRECISION 1680	Act. BW
BASIN FRANCHISE P142	C A MISS POWER FIX 308	75
BASIN CHLOE 812L	GARDENS EXPEDITION	Adj. WW
	BASIN CHLOE 6198	659
		Adj. YW
BON VIEW NEW DESIGN 878 ...	B/R NEW DESIGN 036	1,232
EXAR ELIRA 319	BON VIEW GAMMER 85	Adj. SC
B3R 1111 ELIRA 3131	B 3 R TRAVELER 1760	34.0
	B3R 906 ELIRA 1940	Adj. IMF
		5.33
		Adj. REA
		15.8

CED	BW	WW	Milk	YW	SC	SEN	MARB	REA	Fat
+8	+0.7	+43	+22	+77	-0.16	+3.67	+0.38	+0.34	+0.016
Calving-Ease		\$W (Weaning)		\$F (Feedlot)		\$G (Grid)		\$B (Beef)	
★★★★		+28.45		+19.17		+25.54		+48.77	

Ranks in the Top 20% for BW EPD, 15% for REA EPD, 20% for \$B, and a Big Ribeye of 15.8 sq in.

249 | EXAR FRANCHISE 82069

Reg. No: 15978460 Tattoo: 82069 DOB: 2/8/2008

C A FUTURE DIRECTION 5321 ...	G A R PRECISION 1680	Act. BW
BASIN FRANCHISE P142	C A MISS POWER FIX 308	78
BASIN CHLOE 812L	GARDENS EXPEDITION	Adj. WW
	BASIN CHLOE 6198	780
		Adj. YW
BR MIDLAND	TWIN VALLEY PRECISION E161	1,388
EXAR NEW DESIGN E019 3397	BR ROYAL LASS 7036-19	Adj. SC
PAF 1206 NEW DESIGN E019	B/R NEW DESIGN 036	36.0
	G A R EXT 1206	Adj. IMF
		5.23
		Adj. REA
		17.2

CED	BW	WW	Milk	YW	SC	SEN	MARB	REA	Fat
+10	+1.5	+47	+24	+85	+0.12	-1.14	+0.50	+0.52	+0.01
Calving-Ease		\$W (Weaning)		\$F (Feedlot)		\$G (Grid)		\$B (Beef)	
★★★★		+27.91		+25.38		+31.32		+59.48	

Ranks in the Top 25% for Milk EPD, 3% for REA EPD, 20% for Marb EPD, 4% for \$B, and a Big Ribeye of 17.2 sq in.

251 | EXAR FRANCHISE 8744

Reg. No: 15969001 Tattoo: 8744 DOB: 2/14/2008

C A FUTURE DIRECTION 5321 ...	G A R PRECISION 1680	Act. BW
BASIN FRANCHISE P142	C A MISS POWER FIX 308	68
BASIN CHLOE 812L	GARDENS EXPEDITION	Adj. WW
	BASIN CHLOE 6198	770
		Adj. YW
BR MIDLAND	TWIN VALLEY PRECISION E161	1,311
EXAR QUEEN 7305	BR ROYAL LASS 7036-19	Adj. SC
EXAR QUEEN 3439	BON VIEW NEW DESIGN 1407	35.0
	A&B QUEEN 4173	Adj. IMF
		6.76
		Adj. REA
		16.2

CED	BW	WW	Milk	YW	SC	SEN	MARB	REA	Fat
+14	-0.8	+47	+21	+89	+0.03	+0.37	+0.70	+0.25	+0.026
Calving-Ease		\$W (Weaning)		\$F (Feedlot)		\$G (Grid)		\$B (Beef)	
★★★★		+28.28		+29.32		+33.65		+53.97	

Ranks in the Top 4% for BW EPD, 4% for Marb EPD, 10% for \$B, an Elite IMF Scan of 6.76%, and a Big Ribeye of 16.2 sq in.

253 | EXAR FRANCHISE 8669

Reg. No: 15949775 Tattoo: 8669 DOB: 1/7/2008

C A FUTURE DIRECTION 5321 ...	G A R PRECISION 1680	Act. BW
BASIN FRANCHISE P142	C A MISS POWER FIX 308	80
BASIN CHLOE 812L	GARDENS EXPEDITION	Adj. WW
	BASIN CHLOE 6198	763
		Adj. YW
BON VIEW NEW DESIGN 1407 ...	B/R NEW DESIGN 036	1,280
EXAR FOREVER LADY 6528	BON VIEW PRIDE 664	Adj. SC
CIRCLE G FOREVER LADY 395 ...	C A FUTURE DIRECTION 5321	39.0
	E F FOREVER LADY 9307	Adj. IMF
		5.84
		Adj. REA
		16.4

CED	BW	WW	Milk	YW	SC	SEN	MARB	REA	Fat
+10	+0.8	+44	+29	+80	+0.4	-4.33	+0.65	+0.50	+0.020
Calving-Ease		\$W (Weaning)		\$F (Feedlot)		\$G (Grid)		\$B (Beef)	
★★★★		+28.78		+21.66		+36.79		+51.94	

Ranks in the Top 20% for BW EPD, 3% for Milk EPD, 3% for REA EPD, 10% for Marb EPD, 15% for \$B, and a Big Ribeye of 16.4 sq in.



LOT 254

254 | EXAR FRANCHISE 8687

Reg. No: 15949792 Tattoo: 8687 DOB: 1/18/2008

C A FUTURE DIRECTION 5321 ... G A R PRECISION 1680
 BASIN FRANCHISE P142 ... C A MISS POWER FIX 308
 BASIN CHLOE 812L ... GARDENS EXPEDITION
 BASIN CHLOE 6198
 EXAR NEW LOOK 2971 ... BON VIEW NEW DESIGN 1407
 EXAR BLACKCAP S060 ... N BAR PRIMROSE 2424
 EXAR BLACKCAP 3385 ... BR MIDLAND
 BLACKCAP OF ER K232

CED	BW	WW	Milk	YW	SC	\$EN	MARB	REA	Fat
+10	+0.9	+50	+26	+94	+0.56	-5.78	+0.61	+0.55	+0.014
Calving-Ease	\$W (Weaning)	\$F (Feedlot)	\$G (Grid)	\$B (Beef)					
★★★★	+28.24	+33.17	+34.88	+62.33					

Ranks in the Top 25% for BW EPD, 25% for WW EPD, 15% for YW EPD, 15% for Milk EPD, 2% for REA EPD, 10% for Marb EPD, 3% for \$B, an Elite IMF Scan of 7.14%, and a Big Ribeye of 17.5 sq in. No wonder this bull scanned out of this world. Franchise x New Look x Midland x a maternal sister to Northern Improvement!

256 | EXAR FRANCHISE 82074

Reg. No: 15978465 Tattoo: 82074 DOB: 2/15/2008

C A FUTURE DIRECTION 5321 ... G A R PRECISION 1680
 BASIN FRANCHISE P142 ... C A MISS POWER FIX 308
 BASIN CHLOE 812L ... GARDENS EXPEDITION
 BASIN CHLOE 6198
 BON VIEW NEW DESIGN 1407 ... B/R NEW DESIGN 036
 G A R 1407 NEW DESIGN 612 ... BON VIEW PRIDE 664
 G A R PRECISION 1019 ... G A R PRECISION 1680
 G A R EXT 755

CED	BW	WW	Milk	YW	SC	\$EN	MARB	REA	Fat
+12	+0.1	+42	+23	+79	-0.41	+2.24	+0.69	+0.45	+0.026
Calving-Ease	\$W (Weaning)	\$F (Feedlot)	\$G (Grid)	\$B (Beef)					
★★★★	+28.01	+21.45	+35.46	+56.29					

Ranks in the Top 10% for BW EPD, 5% for REA EPD, 4% for Marb EPD, 10% for \$B, an Elite IMF Scan of 6.18%, and a Big Ribeye of 16.0 sq in. Lots 256 and 257 are sons of a full sister to the Select Sires bull Integrity.

258 | EXAR FRANCHISE 8047

Reg. No: 15955793 Tattoo: 8047 DOB: 1/21/2008

C A FUTURE DIRECTION 5321 ... G A R PRECISION 1680
 BASIN FRANCHISE P142 ... C A MISS POWER FIX 308
 BASIN CHLOE 812L ... GARDENS EXPEDITION
 BASIN CHLOE 6198
 BR MIDLAND ... TWIN VALLEY PRECISION E161
 KCS VELDA 6064 ... BR ROYAL LASS 7036-19
 WARDS VELDA 327 ... BON VIEW NEW DESIGN 878
 WARDS VELDA 860

CED	BW	WW	Milk	YW	SC	\$EN	MARB	REA	Fat
+9	+1.3	+51	+25	+90	+0.18	-3.61	+0.42	+0.36	+0.020
Calving-Ease	\$W (Weaning)	\$F (Feedlot)	\$G (Grid)	\$B (Beef)					
★★★★	+29.62	+28.77	+27.75	+49.53					

Ranks in the Top 20% for WW EPD, 25% for YW EPD, 20% for Milk EPD, 15% for REA EPD, 20% for \$B, and a Big Ribeye of 15.9 sq in.

255 | EXAR FRANCHISE 8038

Reg. No: 15934934 Tattoo: 8038 DOB: 1/18/2008

C A FUTURE DIRECTION 5321 ... G A R PRECISION 1680
 BASIN FRANCHISE P142 ... C A MISS POWER FIX 308
 BASIN CHLOE 812L ... GARDENS EXPEDITION
 BASIN CHLOE 6198
 RITO 112 OF 2536 RITO 616 ... RITO 616 OF 4B20 6807
 EXAR PRIMROSE 4615 ... G A R PRECISION 2536
 SUMMITCREST PRIMROSE 2J02 ... SUMMITCREST SCOTCH CAP 0B45
 SUMMITCREST PRIMROSE 0G84

CED	BW	WW	Milk	YW	SC	\$EN	MARB	REA	Fat
+11	-0.6	+49	+25	+92	+0.42	-4.23	+0.58	+0.24	+0.042
Calving-Ease	\$W (Weaning)	\$F (Feedlot)	\$G (Grid)	\$B (Beef)					
★★★★	+29.41	+31.54	+27.81	+50.98					

Ranks in the Top 5% for BW EPD, 25% for WW EPD, 20% for YW EPD, 20% for Milk EPD, 10% for Marb EPD, 15% for \$B, and a Big Ribeye of 15.7 sq in. A grandson of the famous \$100,000 donor, "2J02."

257 | EXAR FRANCHISE 82066

Reg. No: 15978457 Tattoo: 82066 DOB: 2/5/2008

C A FUTURE DIRECTION 5321 ... G A R PRECISION 1680
 BASIN FRANCHISE P142 ... C A MISS POWER FIX 308
 BASIN CHLOE 812L ... GARDENS EXPEDITION
 BASIN CHLOE 6198
 BON VIEW NEW DESIGN 1407 ... B/R NEW DESIGN 036
 G A R 1407 NEW DESIGN 612 ... BON VIEW PRIDE 664
 G A R PRECISION 1019 ... G A R PRECISION 1680
 G A R EXT 755

CED	BW	WW	Milk	YW	SC	\$EN	MARB	REA	Fat
+12	+0.1	+42	+23	+79	-0.32	+2.24	+0.55	+0.47	+0.011
Calving-Ease	\$W (Weaning)	\$F (Feedlot)	\$G (Grid)	\$B (Beef)					
★★★★	+28.01	+21.45	+34.18	+52.75					

Ranks in the Top 10% for BW EPD, 4% for REA EPD, 15% for Marb EPD, 15% for \$B, and a Big Ribeye of 16.4 sq in.

259 | EXAR FRANCHISE 81105

Reg. No: 15965414 Tattoo: 81105 DOB: 2/15/2008

C A FUTURE DIRECTION 5321 ... G A R PRECISION 1680
 BASIN FRANCHISE P142 ... C A MISS POWER FIX 308
 BASIN CHLOE 812L ... GARDENS EXPEDITION
 BASIN CHLOE 6198
 HYLINE RIGHT TIME 338 ... LEACHMAN RIGHT TIME
 WHITSTONE RITA U134 ... HYLINE PRIDE 265
 G A R PRECISION 1489 ... G A R PRECISION 1680
 G A R EXT 724

CED	BW	WW	Milk	YW	SC	\$EN	MARB	REA	Fat
+10	+1.3	+47	+29	+86	+0.31	-6.16	+0.36	+0.51	+0.022
Calving-Ease	\$W (Weaning)	\$F (Feedlot)	\$G (Grid)	\$B (Beef)					
★★★★	+28.59	+26.36	+23.97	+55.65					

Ranks in the Top 3% for Milk EPD, 3% for REA EPD, 10% for \$B, an Outstanding Yearling Weight of 1410, and a Big Ribeye of 17.0 sq in.



260 | EXAR FRANCHISE 81052

Reg. No: 15953114 Tattoo: 81052 DOB: 1/31/2008

C A FUTURE DIRECTION 5321 ... G A R PRECISION 1680
 BASIN FRANCHISE P142 ... C A MISS POWER FIX 308
 BASIN CHLOE 812L ... GARDENS EXPEDITION
 BASIN CHLOE 6198
 BON VIEW NEW DESIGN 1407 ... B/R NEW DESIGN 036
 EXAR MISS TRAVELER Q38 0437 ... BON VIEW PRIDE 664
 V T TRAVELER 6807 Q38 ... D H D TRAVELER 6807
 ERISKAY OF ROLLIN ROCK 5202

Act. BW 83
 Adj. WW 723
 Adj. YW 1,459
 Adj. SC 35.0
 Adj. IMF 6.11
 Adj. REA 16.8

CED	BW	WW	Milk	YW	SC	SEN	MARB	REA	Fat
+10	+0.1	+40	+27	+75	+0.05	-0.37	+0.61	+0.49	+0.039
Calving-Ease		\$W (Weaning)	\$F (Feedlot)	\$G (Grid)	\$B (Beef)				
★★★★		+28.37	+18.38	+30.12	+58.11				

Ranks in the Top 10% for BW EPD, 10% for Milk EPD, 4% for REA EPD, 10% for Marb EPD, 5% for \$B, an Outstanding Yearling Weight of 1459, an Elite IMF Scan of 6.11%, and a Big Ribeye of 16.8 sq in. This excellent, scanning, big-growth, calving-ease bull is out of the \$79,000 Big Event Feature, "0437".

261 | EXAR FRANCHISE 86101 TF

Reg. No: 16104561 Tattoo: 86101 DOB: 2/11/2008

C A FUTURE DIRECTION 5321 ... G A R PRECISION 1680
 BASIN FRANCHISE P142 ... C A MISS POWER FIX 308
 BASIN CHLOE 812L ... GARDENS EXPEDITION
 BASIN CHLOE 6198
 TWIN VALLEY PRECISION E161 ... G A R PRECISION 1680
 LAGRAND PRIMROSE 2231 ... W C C BLACKCAP C9
 B A A R ROTH PRIMROSE 096 CV ... GDAR SVF RUSS 184B
 N BAR PRIMROSE 2424

Act. BW 74
 Adj. WW 713
 Adj. YW 1,283
 Adj. SC 35.0
 Adj. IMF 5.93
 Adj. REA 16.2

CED	BW	WW	Milk	YW	SC	SEN	MARB	REA	Fat
+10	+1.6	+45	+24	+86	+0.26	-0.99	+0.37	+0.50	+0.017
Calving-Ease		\$W (Weaning)	\$F (Feedlot)	\$G (Grid)	\$B (Beef)				
★★★★		+26.43	+27.12	+25.22	+55.95				

Ranks in the Top 25% for Milk EPD, 3% for REA EPD, 10% for \$B, and a Big Ribeye of 16.2 sq in.

262 | EXAR FRANCHISE 86072 TF

Reg. No: 16104558 Tattoo: 86072 DOB: 2/4/2008

C A FUTURE DIRECTION 5321 ... G A R PRECISION 1680
 BASIN FRANCHISE P142 ... C A MISS POWER FIX 308
 BASIN CHLOE 812L ... GARDENS EXPEDITION
 BASIN CHLOE 6198
 TWIN VALLEY PRECISION E161 ... G A R PRECISION 1680
 LAGRAND PRIMROSE 2231 ... W C C BLACKCAP C9
 B A A R ROTH PRIMROSE 096 CV ... GDAR SVF RUSS 184B
 N BAR PRIMROSE 2424

Act. BW 70
 Adj. WW 652
 Adj. YW 1,108
 Adj. SC 35.0
 Adj. IMF 6.11
 Adj. REA 13.2

CED	BW	WW	Milk	YW	SC	SEN	MARB	REA	Fat
+10	+1.6	+45	+24	+86	+0.23	-0.99	+0.39	+0.28	+0.021
Calving-Ease		\$W (Weaning)	\$F (Feedlot)	\$G (Grid)	\$B (Beef)				
★★★★		+26.43	+27.12	+26.28	+44.35				

Ranks in the Top 25% for Milk EPD, 25% for REA EPD, and an Elite IMF Scan of 6.11%.

263 | EXAR FRANCHISE 8036

Reg. No: 15934932 Tattoo: 8036 DOB: 1/17/2008

C A FUTURE DIRECTION 5321 ... G A R PRECISION 1680
 BASIN FRANCHISE P142 ... C A MISS POWER FIX 308
 BASIN CHLOE 812L ... GARDENS EXPEDITION
 BASIN CHLOE 6198
 BOYD ON TARGET 1083 ... S A F 598 BANDO 5175
 DIAMOND BLACK LADY 123S ... BOYD FOREVER LADY 7095
 DIAMOND BLACK LADY L513 ... DIAMOND RAINMAKER 154E
 DIAMOND BLACK LADY 55D

Act. BW 80
 Adj. WW 713
 Adj. YW 1,359
 Adj. SC 36.0
 Adj. IMF 5.11
 Adj. REA 14.4

CED	BW	WW	Milk	YW	SC	SEN	MARB	REA	Fat
+7	+1.4	+50	+27	+91	+0.17	-5.79	+0.36	+0.16	+0.034
Calving-Ease		\$W (Weaning)	\$F (Feedlot)	\$G (Grid)	\$B (Beef)				
★★★★		+28.82	+30.15	+21.42	+42.65				

Ranks in the Top 25% for WW EPD, 25% for YW EPD, 10% for Milk EPD.

264 | EXAR FRANCHISE 86116 TF

Reg. No: 16104549 Tattoo: 86116 DOB: 1/14/2008

C A FUTURE DIRECTION 5321 ... G A R PRECISION 1680
 BASIN FRANCHISE P142 ... C A MISS POWER FIX 308
 BASIN CHLOE 812L ... GARDENS EXPEDITION
 BASIN CHLOE 6198
 BON VIEW NEW DESIGN 1407 ... B/R NEW DESIGN 036
 EXAR ENVIOUS BLACKBIRD 3177 ... BON VIEW PRIDE 664
 RR ENVIOUS BLACKBIRD 9870 ... LUKENS 711 BUSTER 3163
 RR ENVIOUS BLACKBIRD 3488

Act. BW 74
 Adj. WW 683
 Adj. YW 1,240
 Adj. SC 34.0
 Adj. IMF 6.39
 Adj. REA 14.3

CED	BW	WW	Milk	YW	SC	SEN	MARB	REA	Fat
+10	+1.6	+41	+25	+81	-0.09	-0.85	+0.60	+0.21	+0.026
Calving-Ease		\$W (Weaning)	\$F (Feedlot)	\$G (Grid)	\$B (Beef)				
★★★★		+24.81	+23.75	+30.45	+50.28				

Ranks in the Top 20% for Milk EPD, 10% for Marb EPD, 15% for \$B, and an Elite IMF Scan of 6.39%.

265 | EXAR FRANCHISE 81123

Reg. No: 15965427 Tattoo: 81123 DOB: 2/17/2008

C A FUTURE DIRECTION 5321 ... G A R PRECISION 1680
 BASIN FRANCHISE P142 ... C A MISS POWER FIX 308
 BASIN CHLOE 812L ... GARDENS EXPEDITION
 BASIN CHLOE 6198
 EXAR NEW LOOK 2971 ... BON VIEW NEW DESIGN 1407
 EXAR ERICA 5169 ... N BAR PRIMROSE 2424
 BLACKJACKS ERICA 205 ... TWIN VALLEY PRECISION E161
 SUMMITCREST ERICA G184

Act. BW 75
 Adj. WW 624
 Adj. YW 1,240
 Adj. SC 32.0
 Adj. IMF 5.54
 Adj. REA 14.4

CED	BW	WW	Milk	YW	SC	SEN	MARB	REA	Fat
+8	+1.7	+47	+27	+87	-0.32	-4.56	+0.44	+0.34	+0.022
Calving-Ease		\$W (Weaning)	\$F (Feedlot)	\$G (Grid)	\$B (Beef)				
★★★★		+27.39	+27.34	+28.50	+47.36				

Ranks in the Top 10% for Milk EPD, 15% for REA EPD, 25% for Marb EPD, 25% for \$B Value.

Bid Online At:

www.LiveAuctions.tv



266 | EXAR FRANCHISE 8665

Reg. No: 15949771 Tattoo: 8665 DOB: 1/6/2008

C A FUTURE DIRECTION 5321 ...
BASIN FRANCHISE P142
BASIN CHLOE 812L

G A R PRECISION 1680
C A MISS POWER FIX 308
GARDENS EXPEDITION
BASIN CHLOE 6198

BON VIEW NEW DESIGN 1407 ...
EXAR MISS VIXON 6427
WHITESTONE MISS VIXON J048

B/R NEW DESIGN 036
BON VIEW PRIDE 664
G A R PRECISION 1680
BT VIXON 116C

Act. BW 80
Adj. WW 823
Adj. YW 1,441
Adj. SC 36.0
Adj. IMF 5.29
Adj. REA 17.2

CED	BW	WW	Milk	YW	SC	SEN	MARB	REA	Fat
+10	+0.8	+48	+30	+92	+0.03	-8.97	+0.47	+0.50	+0.017

Calving-Ease	\$W (Weaning)	\$F (Feedlot)	\$G (Grid)	\$B (Beef)
★★★★	+28.05	+31.93	+29.95	+57.87

Ranks in the Top 20% for BW EPD, 20% for YW EPD, 2% for Milk EPD, 3% for REA EPD, 20% for Marb EPD, 5% for \$B, an Outstanding Yearling Weight of 1441, and a Big Ribeye of 17.2 sq in. Franchise P142 uniquely combines elite calving-ease and added muscle better than any other sire as evidenced by this son that combines light birth weight and a big ribeye of 17.2 sq. in.

267 | EXAR FOREVER LADY 82075

Reg. No: 15979608 Tattoo: 82075 DOB: 2/15/2008

C A FUTURE DIRECTION 5321 ...
BASIN FRANCHISE P142
BASIN CHLOE 812L

G A R PRECISION 1680
C A MISS POWER FIX 308
GARDENS EXPEDITION
BASIN CHLOE 6198

EXAR NEW LOOK 2971 ...
EXAR FOREVER LADY 5563
MAPLE LANE FOREVER LADY 9280

BON VIEW NEW DESIGN 1407
N BAR PRIMROSE 2424
TWIN VALLEY PRECISION E161
T R A FOREVER LADY 737

Act. BW 68
Adj. WW 709
Adj. YW 1,311
Adj. SC 32.0
Adj. IMF 5.01
Adj. REA 15.4

CED	BW	WW	Milk	YW	SC	SEN	MARB	REA	Fat
+7	+2.0	+48	+28	+92	-0.37	-7.05	+0.38	+0.44	+0.010

Calving-Ease	\$W (Weaning)	\$F (Feedlot)	\$G (Grid)	\$B (Beef)
★★★★	+26.08	+31.93	+27.50	+53.32

Ranks in the Top 20% for YW EPD, 5% for Milk EPD, 10% for REA EPD, 10% for \$B, and a Big Ribeye of 15.4 sq in.

269 | EXAR FRANCHISE 8119

Reg. No: 15963521 Tattoo: 8119 DOB: 2/15/2008

C A FUTURE DIRECTION 5321 ...
BASIN FRANCHISE P142
BASIN CHLOE 812L

G A R PRECISION 1680
C A MISS POWER FIX 308
GARDENS EXPEDITION
BASIN CHLOE 6198

BON VIEW NEW DESIGN 1407 ...
CLEARWATER FOREVER LADY 546
CLEARWATER FOREVER LADY 1263

B/R NEW DESIGN 036
BON VIEW PRIDE 664
RANGER G 1720
PAF 4171 EXT 9573

Act. BW 76
Adj. WW 688
Adj. YW 1,333
Adj. SC 33.0
Adj. IMF 6.47
Adj. REA 15.9

CED	BW	WW	Milk	YW	SC	SEN	MARB	REA	Fat
+9	+0.8	+45	+29	+82	-0.08	-4.94	+0.39	+0.32	+0.018

Calving-Ease	\$W (Weaning)	\$F (Feedlot)	\$G (Grid)	\$B (Beef)
★★★★	+28.88	+23.21	+26.57	+46.26

Ranks in the Top 20% for BW EPD, 3% for Milk EPD, 20% for REA EPD, 25% for \$B, an Elite IMF Scan of 6.47%, and a Big Ribeye of 15.9 sq in.

271 | EXAR FRANCHISE 8634

Reg. No: 15937386 Tattoo: 8634 DOB: 1/1/2008

C A FUTURE DIRECTION 5321 ...
BASIN FRANCHISE P142
BASIN CHLOE 812L

G A R PRECISION 1680
C A MISS POWER FIX 308
GARDENS EXPEDITION
BASIN CHLOE 6198

BON VIEW NEW DESIGN 1407 ...
EXPRESS NEW DESIGN S1014
JACS BURGESS 7761 3210

B/R NEW DESIGN 036
BON VIEW PRIDE 664
TWIN VALLEY PRECISION E161
JACS ADIA BURGESS 5326 7761

Act. BW 74
Adj. WW 743
Adj. YW 1,181
Adj. SC 38.0
Adj. IMF 4.74
Adj. REA 12.5

CED	BW	WW	Milk	YW	SC	SEN	MARB	REA	Fat
+9	+0.9	+57	+29	+94	+0.42	-8.63	+0.50	+0.34	+0.017

Calving-Ease	\$W (Weaning)	\$F (Feedlot)	\$G (Grid)	\$B (Beef)
★★★★	+33.51	+30.44	+28.67	+56.98

Ranks in the Top 25% for BW EPD, 5% for WW EPD, 15% for YW EPD, 3% for Milk EPD, 15% for REA EPD, 20% for Marb EPD, 10% for \$B Value.



LOT 266

268 | EXAR FRANCHISE 8667

Reg. No: 15949773 Tattoo: 8667 DOB: 1/6/2008

C A FUTURE DIRECTION 5321 ...
BASIN FRANCHISE P142
BASIN CHLOE 812L

G A R PRECISION 1680
C A MISS POWER FIX 308
GARDENS EXPEDITION
BASIN CHLOE 6198

BON VIEW NEW DESIGN 1407 ...
MTNMEADOW BEAUTY S005
ELLIS MISS BEEAULTY 243

B/R NEW DESIGN 036
BON VIEW PRIDE 664
C A FUTURE DIRECTION 5321
ELLIS BEAUTY 1801

Act. BW 78
Adj. WW 747
Adj. YW 1,344
Adj. SC 35.0
Adj. IMF 5.28
Adj. REA 17.3

CED	BW	WW	Milk	YW	SC	SEN	MARB	REA	Fat
+9	+1.0	+42	+28	+81	-0.09	-3.68	+0.58	+0.52	+0.013

Calving-Ease	\$W (Weaning)	\$F (Feedlot)	\$G (Grid)	\$B (Beef)
★★★★	+26.72	+23.37	+35.37	+54.41

Ranks in the Top 25% for BW EPD, 5% for Milk EPD, 3% for REA EPD, 10% for Marb EPD, 10% for \$B, and a Big Ribeye of 17.3 sq in.

270 | EXAR FRANCHISE 86121 TF

Reg. No: 16100592 Tattoo: 86121 DOB: 1/20/2008

C A FUTURE DIRECTION 5321 ...
BASIN FRANCHISE P142
BASIN CHLOE 812L

G A R PRECISION 1680
C A MISS POWER FIX 308
GARDENS EXPEDITION
BASIN CHLOE 6198

BON VIEW NEW DESIGN 878 ...
EXAR MISS TRAVELER 6504
HG MISS TRAVELER 4063

B/R NEW DESIGN 036
BON VIEW GAMMER 85
BR MIDLAND
TOEBBEN MISS TRAVELER 060G

Act. BW 68
Adj. WW 709
Adj. YW 1,235
Adj. SC 34.0
Adj. IMF 6.77
Adj. REA 16.2

CED	BW	WW	Milk	YW	SC	SEN	MARB	REA	Fat
+9	+1.9	+49	+26	+89	+0.08	-4.23	+0.57	+0.45	+0.026

Calving-Ease	\$W (Weaning)	\$F (Feedlot)	\$G (Grid)	\$B (Beef)
★★★★	+27.64	+28.55	+32.57	+54.29

Ranks in the Top 25% for WW EPD, 15% for Milk EPD, 5% for REA EPD, 10% for Marb EPD, 10% for \$B, an Elite IMF Scan of 6.77%, and a Big Ribeye of 16.2 sq in.

272 | EXAR FRANCHISE 81069

Reg. No: 15955985 Tattoo: 81069 DOB: 2/8/2008

C A FUTURE DIRECTION 5321 ...
BASIN FRANCHISE P142
BASIN CHLOE 812L

G A R PRECISION 1680
C A MISS POWER FIX 308
GARDENS EXPEDITION
BASIN CHLOE 6198

W C C SPECIAL DESIGN L309 ...
V A R PRIMROSE 4226
ROTH PRIMROSE 1247

BON VIEW NEW DESIGN 878
N BAR PRIMROSE 2424
TWIN VALLEY PRECISION E161
N BAR PRIMROSE 2424

Act. BW 74
Adj. WW 643
Adj. YW 1,147
Adj. SC 35.0
Adj. IMF 5.90
Adj. REA 15.5

CED	BW	WW	Milk	YW	SC	SEN	MARB	REA	Fat
+9	+0.6	+47	+28	+82	+0.08	-3.98	+0.49	+0.24	+0.029

Calving-Ease	\$W (Weaning)	\$F (Feedlot)	\$G (Grid)	\$B (Beef)
★★★★	+30.39	+22.47	+28.54	+43.88

Ranks in the Top 20% for BW EPD, 5% for Milk EPD, 20% for Marb EPD, and a Big Ribeye of 15.5 sq in.



273 | EXAR MONEYSMAKER 81004

Reg. No: 15934941 Tattoo: 81004 DOB: 1/7/2008

Act. BW 74
Adj. WW 692
Adj. YW 1,407
Adj. SC 38.0
Adj. IMF 4.51
Adj. REA 15.9

BOYD ON TARGET 1083 S A F 598 BANDO 5175
STEVENS ON MONEYSMAKER R185 BOYD FOREVER LADY 7095
STEVENS ON CLOVA PRIDE L888 VDAR AMBUSH 2478
SVF GDAR 216 LTD. TRAVELER 124 G D A R
TWIN HILLS FOREVER LADY 2237 G D A R FOREVER LADY 718
S V F FOREVER LADY 57D LEACHMAN RIGHT TIME
S V F FOREVER LADY 1128

CED	BW	WW	Milk	YW	SC	SEN	MARB	REA	Fat
+5	+3.3	+65	+23	+116	+0.77	-9.96	+0.31	+0.24	+0.060
Calving-Ease		\$W (Weaning)	\$F (Feedlot)	\$G (Grid)	\$B (Beef)				
★★★		+26.64	+50.12	+13.06	+48.68				

Ranks in the Top 1% for WW EPD, 1% for YW EPD, 20% for \$B, an Outstanding Yearling Weight of 1407, and a Big Ribeye of 15.9 sq in. A high-performing, big-bodied son of MoneyMaker who we chose to lead off this pen. He is out of the bold-sprung, big-hipped donor "2237."

275 | EXAR PAF R185 0142 809

Reg. No: 16175656 Tattoo: 809 DOB: 1/18/2008

Act. BW 84
Adj. WW 720
Adj. YW 1,354
Adj. SC 39.0
Adj. IMF 4.47
Adj. REA 14.2

BOYD ON TARGET 1083 S A F 598 BANDO 5175
STEVENS ON MONEYSMAKER R185 BOYD FOREVER LADY 7095
STEVENS ON CLOVA PRIDE L888 VDAR AMBUSH 2478
CONNEALY DATELINE D H D TRAVELER 6807
P A F 776C DATELINE 0142 EILA EILA OF CONANGA
O C C BLACKBIRD 766C N BAR EMULATION EXT
O C C BLACKBIRD 768A

CED	BW	WW	Milk	YW	SC	SEN	MARB	REA	Fat
+5	+2.5	+58	+26	+100	+0.84	-7.66	+0.29	-0.04	+0.041
Calving-Ease		\$W (Weaning)	\$F (Feedlot)	\$G (Grid)	\$B (Beef)				
★★★		+29.23	+36.12	+14.14	+38.30				

Ranks in the Top 4% for WW EPD, 10% for YW EPD, 15% for Milk EPD.

277 | EXAR MONEYSMAKER 81008

Reg. No: 15934945 Tattoo: 81008 DOB: 1/10/2008

Act. BW 72
Adj. WW 712
Adj. YW 1,448
Adj. SC 34.0
Adj. IMF 5.73
Adj. REA 16.4

BOYD ON TARGET 1083 S A F 598 BANDO 5175
STEVENS ON MONEYSMAKER R185 BOYD FOREVER LADY 7095
STEVENS ON CLOVA PRIDE L888 VDAR AMBUSH 2478
B/R NEW DESIGN 036 V D A R NEW TREND 315
G A R NEW DESIGN 6231 B/R BLACKCAP EMPRESS 76
G A R PRECISION 1928 G A R PRECISION 1680
G A R EXT 614

CED	BW	WW	Milk	YW	SC	SEN	MARB	REA	Fat
+5	+3.1	+53	+25	+98	+0.16	-6.00	+0.65	+0.11	+0.015
Calving-Ease		\$W (Weaning)	\$F (Feedlot)	\$G (Grid)	\$B (Beef)				
★★		+25.06	+36.05	+28.81	+59.79				

Ranks in the Top 15% for WW EPD, 10% for YW EPD, 20% for Milk EPD, 10% for Marb EPD, 4% for \$B, an Outstanding Yearling Weight of 1448, and a Big Ribeye of 16.4 sq in. Lots 277 and 278 are flushmates to the Lot 9 bull featured in the NWSS Grand Champion Carload of bulls exhibited by Express Ranches at the 2009 Denver Stock Show.

279 | EXAR MONEYSMAKER 84248

Reg. No: 16122812 Tattoo: 84248 DOB: 2/11/2008

Act. BW 79
Adj. WW 692
Adj. YW 1,231
Adj. SC 33.0
Adj. IMF 5.44
Adj. REA 14.4

BOYD ON TARGET 1083 S A F 598 BANDO 5175
STEVENS ON MONEYSMAKER R185 BOYD FOREVER LADY 7095
STEVENS ON CLOVA PRIDE L888 VDAR AMBUSH 2478
BON VIEW NEW DESIGN 1407 B/R NEW DESIGN 036
EXAR RUTH 1233 BON VIEW PRIDE 664
SHADY BROOK RUTH 284G SITZ TRAVELER 9929
BON VIEW RUTH 808

CED	BW	WW	Milk	YW	SC	SEN	MARB	REA	Fat
+5	+2.6	+52	+24	+94	+0.08	-3.65	+0.46	-0.07	+0.038
Calving-Ease		\$W (Weaning)	\$F (Feedlot)	\$G (Grid)	\$B (Beef)				
★★★		+26.67	+32.38	+24.31	+31.04				

Ranks in the Top 15% for WW EPD, 15% for YW EPD, 25% for Milk EPD, 25% for Marb EPD.

274 | EXAR MONEYSMAKER 8080

Reg. No: 15955962 Tattoo: 8080 DOB: 2/4/2008

Act. BW 80
Adj. WW 650
Adj. YW 1,256
Adj. SC 36.0
Adj. IMF 4.10
Adj. REA 14.9

BOYD ON TARGET 1083 S A F 598 BANDO 5175
STEVENS ON MONEYSMAKER R185 BOYD FOREVER LADY 7095
STEVENS ON CLOVA PRIDE L888 VDAR AMBUSH 2478
BR MIDLAND TWIN VALLEY PRECISION E161
EXAR BLACKBIRD 2115 BR ROYAL LASS 7036-19
BLACKBIRD OF RR 3291 R R ULTRA HERO 7401
BLACKBIRD OF R R 8253

CED	BW	WW	Milk	YW	SC	SEN	MARB	REA	Fat
+4	+2.8	+52	+19	+92	+0.60	+1.24	+0.26	+0.06	+0.037
Calving-Ease		\$W (Weaning)	\$F (Feedlot)	\$G (Grid)	\$B (Beef)				
★★		+25.44	+30.38	+17.34	+32.70				

Ranks in the Top 15% for WW EPD, 20% for YW EPD.

276 | EXAR PAF R185 0142 808

Reg. No: 16175655 Tattoo: 808 DOB: 1/19/2008

Act. BW 76
Adj. WW 643
Adj. YW 1,363
Adj. SC 37.0
Adj. IMF 3.78
Adj. REA 15.2

BOYD ON TARGET 1083 S A F 598 BANDO 5175
STEVENS ON MONEYSMAKER R185 BOYD FOREVER LADY 7095
STEVENS ON CLOVA PRIDE L888 VDAR AMBUSH 2478
CONNEALY DATELINE D H D TRAVELER 6807
P A F 776C DATELINE 0142 EILA EILA OF CONANGA
O C C BLACKBIRD 766C N BAR EMULATION EXT
O C C BLACKBIRD 768A

CED	BW	WW	Milk	YW	SC	SEN	MARB	REA	Fat
+5	+2.5	+58	+26	+100	+0.56	-7.66	+0.22	+0.03	+0.045
Calving-Ease		\$W (Weaning)	\$F (Feedlot)	\$G (Grid)	\$B (Beef)				
★★★		+29.23	+36.12	+12.16	+35.43				

Ranks in the Top 4% for WW EPD, 10% for YW EPD, 15% for Milk EPD, and a Big Ribeye of 15.2 sq in.

278 | EXAR MONEYSMAKER 81018

Reg. No: 15934954 Tattoo: 81018 DOB: 1/13/2008

Act. BW 89
Adj. WW 690
Adj. YW 1,381
Adj. SC 39.0
Adj. IMF 4.44
Adj. REA 14.4

BOYD ON TARGET 1083 S A F 598 BANDO 5175
STEVENS ON MONEYSMAKER R185 BOYD FOREVER LADY 7095
STEVENS ON CLOVA PRIDE L888 VDAR AMBUSH 2478
B/R NEW DESIGN 036 V D A R NEW TREND 315
G A R NEW DESIGN 6231 B/R BLACKCAP EMPRESS 76
G A R PRECISION 1928 G A R PRECISION 1680
G A R EXT 614

CED	BW	WW	Milk	YW	SC	SEN	MARB	REA	Fat
+5	+3.1	+53	+25	+98	+0.86	-6.00	+0.52	-0.03	+0.014
Calving-Ease		\$W (Weaning)	\$F (Feedlot)	\$G (Grid)	\$B (Beef)				
★★		+25.06	+36.05	+24.53	+52.80				

Ranks in the Top 15% for WW EPD, 10% for YW EPD, 20% for Milk EPD, 15% for Marb EPD, 15% for \$B Value.

280 | EXAR MONEYSMAKER 8102

Reg. No: 16143685 Tattoo: 8102 DOB: 1/24/2008

Act. BW 76
Adj. WW 631
Adj. YW 1,263
Adj. SC 34.0
Adj. IMF 5.44
Adj. REA 13.2

BOYD ON TARGET 1083 S A F 598 BANDO 5175
STEVENS ON MONEYSMAKER R185 BOYD FOREVER LADY 7095
STEVENS ON CLOVA PRIDE L888 VDAR AMBUSH 2478
EXAR NEW DESIGN 321 BON VIEW NEW DESIGN 1407
EXAR CASEY 5678 EXAR LASS 0311
EXAR CASEY 3618 SUMMITCREST HIGH PRIME OH29
EXAR CASEY 1573

CED	BW	WW	Milk	YW	SC	SEN	MARB	REA	Fat
+5	+2.6	+51	+24	+95	+0.60	-4.23	+0.63	+0.03	+0.027
Calving-Ease		\$W (Weaning)	\$F (Feedlot)	\$G (Grid)	\$B (Beef)				
★★★		+25.39	+33.79	+30.00	+46.13				

Ranks in the Top 20% for WW EPD, 15% for YW EPD, 25% for Milk EPD, 10% for Marb EPD, 25% for \$B Value.



281 | EXAR MONEymAKER 8128

Reg. No: 15970623 Tattoo: 8128 DOB: 2/18/2008

BOYD ON TARGET 1083
STEVENSOn MONEymAKER R185
STEVENSOn CLOVA PRIDE L888

S A F 598 BANDO 5175
BOYD FOREVER LADY 7095
VDAR AMBUSH 2478
STEVENSOn CLOVA PRIDE 712H

EXAR NEW LOOK 2971
EXAR BLACKBIRD 8026
SITZ BLACKBIRD 3177

BON VIEW NEW DESIGN 1407
N BAR PRIMROSE 2424
TRAVELER 124 G D A R
SITZ BLACKBIRD 1562

Act. BW 74
Adj. WW 631
Adj. YW 1,207
Adj. SC 32.0
Adj. IMF 4.76
Adj. REA 15.6

CED	BW	WW	Milk	YW	SC	\$EN	MARB	REA	Fat
+6	+2.1	+48	+23	+89	+0.23	-1.45	+0.28	+0.04	+0.031
Calving-Ease		\$W (Weaning)	\$F (Feedlot)	\$G (Grid)	\$B (Beef)				
★★★		+25.97	+28.93	+19.59	+30.68				

Note the Big Ribeye of 15.6 sq in.

282 | EXAR MONEymAKER 8112

Reg. No: 15963515 Tattoo: 8112 DOB: 2/13/2008

BOYD ON TARGET 1083
STEVENSOn MONEymAKER R185
STEVENSOn CLOVA PRIDE L888

S A F 598 BANDO 5175
BOYD FOREVER LADY 7095
VDAR AMBUSH 2478
STEVENSOn CLOVA PRIDE 712H

BR MIDLAND
EXAR BLACKCAP 1256
V A R BLACKCAP M51

TWIN VALLEY PRECISION E161
BR ROYAL LASS 7036-19
B/R NEW DESIGN 323
G A R EXT 2114

Act. BW 76
Adj. WW 570
Adj. YW 1,205
Adj. SC 35.0
Adj. IMF 4.94
Adj. REA 13.9

CED	BW	WW	Milk	YW	SC	\$EN	MARB	REA	Fat
+5	+2.8	+47	+20	+87	+0.57	+1.89	+0.44	+0.07	+0.015
Calving-Ease		\$W (Weaning)	\$F (Feedlot)	\$G (Grid)	\$B (Beef)				
★★		+23.73	+27.34	+27.13	+39.78				

Ranks in the Top 25% for Marb EPD.

283 | EXAR MONEymAKER 82057

Reg. No: 15978449 Tattoo: 82057 DOB: 1/28/2008

BOYD ON TARGET 1083
STEVENSOn MONEymAKER R185
STEVENSOn CLOVA PRIDE L888

S A F 598 BANDO 5175
BOYD FOREVER LADY 7095
VDAR AMBUSH 2478
STEVENSOn CLOVA PRIDE 712H

C A FUTURE DIRECTION 5321
EXAR ERISKAY Q38 4482
EXAR MISS TRAVELER Q38 0437

G A R PRECISION 1680
C A MISS POWER FIX 308
BON VIEW NEW DESIGN 1407
V T TRAVELER 6807 Q38

Act. BW 78
Adj. WW 686
Adj. YW 1,209
Adj. SC 34.0
Adj. IMF 5.21
Adj. REA 13.4

CED	BW	WW	Milk	YW	SC	\$EN	MARB	REA	Fat
+6	+2.2	+51	+28	+90	+0.07	-6.43	+0.48	+0.08	+0.033
Calving-Ease		\$W (Weaning)	\$F (Feedlot)	\$G (Grid)	\$B (Beef)				
★★★		+28.40	+28.77	+25.66	+41.42				

Ranks in the Top 20% for WW EPD, 25% for YW EPD, 5% for Milk EPD, 20% for Marb EPD.

284 | EXAR MONEymAKER 81122

Reg. No: 15965426 Tattoo: 81122 DOB: 2/17/2008

BOYD ON TARGET 1083
STEVENSOn MONEymAKER R185
STEVENSOn CLOVA PRIDE L888

S A F 598 BANDO 5175
BOYD FOREVER LADY 7095
VDAR AMBUSH 2478
STEVENSOn CLOVA PRIDE 712H

BON VIEW NEW DESIGN 1407
EXAR LASS 5115
EXAR LASS 3505

B/R NEW DESIGN 036
BON VIEW PRIDE 664
BR MIDLAND
STEVENSOn LASS L975

Act. BW 94
Adj. WW 687
Adj. YW 1,231
Adj. SC 35.0
Adj. IMF 4.93
Adj. REA 13.8

CED	BW	WW	Milk	YW	SC	\$EN	MARB	REA	Fat
+5	+2.2	+53	+21	+99	+0.50	-2.74	+0.57	-0.14	+0.008
Calving-Ease		\$W (Weaning)	\$F (Feedlot)	\$G (Grid)	\$B (Beef)				
★★★		+25.72	+37.08	+29.19	+42.44				

Ranks in the Top 15% for WW EPD, 10% for YW EPD, 10% for Marb EPD.

285 | EXAR MONEymAKER 8714

Reg. No: 15960878 Tattoo: 8714 DOB: 2/6/2008

BOYD ON TARGET 1083
STEVENSOn MONEymAKER R185
STEVENSOn CLOVA PRIDE L888

S A F 598 BANDO 5175
BOYD FOREVER LADY 7095
VDAR AMBUSH 2478
STEVENSOn CLOVA PRIDE 712H

BR MIDLAND
EXAR RITA 2076
A C F RITA 0231

TWIN VALLEY PRECISION E161
BR ROYAL LASS 7036-19
B/R NEW DESIGN 036
ACF RITA 8216

Act. BW 78
Adj. WW 706
Adj. YW 1,232
Adj. SC 35.0
Adj. IMF 5.87
Adj. REA 13.9

CED	BW	WW	Milk	YW	SC	\$EN	MARB	REA	Fat
+6	+2.6	+51	+19	+92	+0.45	+1.24	+0.50	-0.12	+0.035
Calving-Ease		\$W (Weaning)	\$F (Feedlot)	\$G (Grid)	\$B (Beef)				
★★★		+25.17	+30.76	+23.09	+38.56				

Ranks in the Top 20% for WW EPD, 20% for YW EPD, 20% for Marb EPD.

286 | EXAR MONEymAKER 8743

Reg. No: 15960900 Tattoo: 8743 DOB: 2/14/2008

BOYD ON TARGET 1083
STEVENSOn MONEymAKER R185
STEVENSOn CLOVA PRIDE L888

S A F 598 BANDO 5175
BOYD FOREVER LADY 7095
VDAR AMBUSH 2478
STEVENSOn CLOVA PRIDE 712H

BR MIDLAND
EXAR RUTH 6351 R3
RR RUTH 4041

TWIN VALLEY PRECISION E161
BR ROYAL LASS 7036-19
BON VIEW NEW DESIGN 878
RR RUTH 284G-2218

Act. BW 78
Adj. WW 806
Adj. YW 1,323
Adj. SC 35.0
Adj. IMF 5.43
Adj. REA 16.5

CED	BW	WW	Milk	YW	SC	\$EN	MARB	REA	Fat
+6	+2.0	+56	+21	+99	+0.48	-2.74	+0.44	+0.14	+0.052
Calving-Ease		\$W (Weaning)	\$F (Feedlot)	\$G (Grid)	\$B (Beef)				
★★★★		+28.22	+35.89	+21.50	+43.40				

Ranks in the Top 10% for WW EPD, 10% for YW EPD, 25% for Marb EPD, and a Big Ribeye of 16.5 sq in.

287 | EXAR MONEymAKER 83057

Reg. No: 15949682 Tattoo: 83057 DOB: 1/20/2008

BOYD ON TARGET 1083
STEVENSOn MONEymAKER R185
STEVENSOn CLOVA PRIDE L888

S A F 598 BANDO 5175
BOYD FOREVER LADY 7095
VDAR AMBUSH 2478
STEVENSOn CLOVA PRIDE 712H

BR MIDLAND
EXG LASS R308 R3
LASS OF ROLLIN ROCK 2655

TWIN VALLEY PRECISION E161
BR ROYAL LASS 7036-19
HERO 6267 OF R R 2418
LASS OF RR 0901

Act. BW 77
Adj. WW 679
Adj. YW 1,169
Adj. SC 37.0
Adj. IMF 4.43
Adj. REA 13.2

CED	BW	WW	Milk	YW	SC	\$EN	MARB	REA	Fat
+6	+2.4	+52	+22	+93	+0.82	-1.77	+0.30	-0.02	+0.044
Calving-Ease		\$W (Weaning)	\$F (Feedlot)	\$G (Grid)	\$B (Beef)				
★★★		+26.71	+31.38	+17.79	+28.48				

Ranks in the Top 15% for WW EPD, 20% for YW EPD.

288 | EXAR MONEymAKER 82035

Reg. No: 15955837 Tattoo: 82035 DOB: 1/23/2008

BOYD ON TARGET 1083
STEVENSOn MONEymAKER R185
STEVENSOn CLOVA PRIDE L888

S A F 598 BANDO 5175
BOYD FOREVER LADY 7095
VDAR AMBUSH 2478
STEVENSOn CLOVA PRIDE 712H

G A R PRECISION 1680
G A R PRECISION 3071
G A R EXT 1427

TEHAMA BANDO 155
9J9 G A R 856
N BAR EMULATION EXT
G A R 6807 TRAVELER 93

Act. BW 82
Adj. WW 709
Adj. YW 1,256
Adj. SC 37.0
Adj. IMF 5.76
Adj. REA 14.7

CED	BW	WW	Milk	YW	SC	\$EN	MARB	REA	Fat
+5	+2.7	+46	+19	+90	+0.44	+1.86	+0.43	+0.06	+0.037
Calving-Ease		\$W (Weaning)	\$F (Feedlot)	\$G (Grid)	\$B (Beef)				
★★★		+22.04	+30.70	+21.85	+43.24				

Ranks in the Top 25% for YW EPD, 25% for Marb EPD.



289 | EXAR MONEYMAKER 82040

Reg. No: 15955842 Tattoo: 82040 DOB: 1/24/2008

BOYD ON TARGET 1083
STEVENS ON MONEYMAKER R185
STEVENS ON CLOVA PRIDE L888

S A F 598 BANDO 5175
BOYD FOREVER LADY 7095
VDAR AMBUSH 2478
STEVENS ON CLOVA PRIDE 712H
EMULATION N BAR 5522
N BAR PRIMROSE 2424
GARDENS TRANSITION 7205 S1
GREEN GARDEN PRIDE 9128 S1

N BAR EMULATION EXT
GREEN GARDEN PRIDE 6128 S1
GREEN GARDEN PRIDE 4128 S1

Act. BW 82
Adj. WW 733
Adj. YW 1,379
Adj. SC 37.0
Adj. IMF 4.13
Adj. REA 14.6

CED	BW	WW	Milk	YW	SC	SEN	MARB	REA	Fat
+3	+2.7	+51	+18	+93	+0.63	+2.18	+0.40	+0.04	+0.035
Calving-Ease		\$W (Weaning)	\$F (Feedlot)	\$G (Grid)	\$B (Beef)				
★★★		+24.73	+31.77	+19.28	+45.04				

Ranks in the Top 20% for WW EPD, 20% for YW EPD. Out of the \$30,000 recent-selling 6128 donor who is also the dam of the ABS carcass sire Gardens Highmark.

291 | EXAR MONEYMAKER 8646

Reg. No: 15937396 Tattoo: 8646 DOB: 1/1/2008

BOYD ON TARGET 1083
STEVENS ON MONEYMAKER R185
STEVENS ON CLOVA PRIDE L888

S A F 598 BANDO 5175
BOYD FOREVER LADY 7095
VDAR AMBUSH 2478
STEVENS ON CLOVA PRIDE 712H
TWIN VALLEY PRECISION E161
BR ROYAL LASS 7036-19
BON VIEW NEW DESIGN 1407
WK ARKDALE PRIDE 9353

BR MIDLAND
MONARCH ARKDALE S121
MONARCH ARKDALE PRIDE N040

Act. BW 78
Adj. WW 751
Adj. YW 1,239
Adj. SC 36.0
Adj. IMF 5.88
Adj. REA 13.2

CED	BW	WW	Milk	YW	SC	SEN	MARB	REA	Fat
+6	+2.0	+53	+21	+94	+0.43	-1.18	+0.54	-0.06	+0.045
Calving-Ease		\$W (Weaning)	\$F (Feedlot)	\$G (Grid)	\$B (Beef)				
★★★★		+27.70	+31.99	+24.60	+36.41				

Ranks in the Top 15% for WW EPD, 15% for YW EPD, 15% for Marb EPD.

293 | EXAR MONEYMAKER 82033

Reg. No: 15955835 Tattoo: 82033 DOB: 1/23/2008

BOYD ON TARGET 1083
STEVENS ON MONEYMAKER R185
STEVENS ON CLOVA PRIDE L888

S A F 598 BANDO 5175
BOYD FOREVER LADY 7095
VDAR AMBUSH 2478
STEVENS ON CLOVA PRIDE 712H
TWIN VALLEY PRECISION E161
BR ROYAL LASS 7036-19
LEACHMAN AXIOM
ROLLIN ROCK BLACKBIRD 8237

BR MIDLAND
ROLLIN ROCK BLACKBIRD 3657
ROLLIN ROCK BLACKBIRD 5694

Act. BW 78
Adj. WW 730
Adj. YW 1,183
Adj. SC 36.0
Adj. IMF 5.25
Adj. REA 12.6

CED	BW	WW	Milk	YW	SC	SEN	MARB	REA	Fat
+7	+1.6	+54	+21	+94	+0.42	-1.18	+0.39	-0.24	+0.031
Calving-Ease		\$W (Weaning)	\$F (Feedlot)	\$G (Grid)	\$B (Beef)				
★★★★		+29.20	+31.60	+19.99	+27.64				

Ranks in the Top 10% for WW EPD, 15% for YW EPD.

295 | EXAR MONEYMAKER 81013

Reg. No: 15934950 Tattoo: 81013 DOB: 1/11/2008

BOYD ON TARGET 1083
STEVENS ON MONEYMAKER R185
STEVENS ON CLOVA PRIDE L888

S A F 598 BANDO 5175
BOYD FOREVER LADY 7095
VDAR AMBUSH 2478
STEVENS ON CLOVA PRIDE 712H
TRAVELER 124 G D A R
G D A R FOREVER LADY 718
LEACHMAN RIGHT TIME
S V F FOREVER LADY 1128

S V F GDAR 216 LTD.
TWIN HILLS FOREVER LADY 2237
S V F FOREVER LADY 57D

Act. BW 83
Adj. WW 690
Adj. YW 1,381
Adj. SC 36.0
Adj. IMF 5.95
Adj. REA 15.5

CED	BW	WW	Milk	YW	SC	SEN	MARB	REA	Fat
+5	+3.3	+65	+23	+116	+0.51	-9.96	+0.46	+0.21	+0.065
Calving-Ease		\$W (Weaning)	\$F (Feedlot)	\$G (Grid)	\$B (Beef)				
★★		+26.64	+50.12	+17.05	+52.45				

Ranks in the Top 1% for WW EPD, 1% for YW EPD, 25% for Marb EPD, 15% for \$B, and a Big Ribeye of 15.5 sq in.

290 | EXAR MONEYMAKER 81026

Reg. No: 15934962 Tattoo: 81026 DOB: 1/17/2008

BOYD ON TARGET 1083
STEVENS ON MONEYMAKER R185
STEVENS ON CLOVA PRIDE L888

S A F 598 BANDO 5175
BOYD FOREVER LADY 7095
VDAR AMBUSH 2478
STEVENS ON CLOVA PRIDE 712H
G A R PRECISION 1680
BROST BURGESS 041
LEACHMAN RIGHT TIME
LEACHMAN BLACKBIRD 2052

J L B EXACTO 416
LEACHMAN BLACKBIRD 1207
LEACHMAN BLACKBIRD 4012

Act. BW 72
Adj. WW 660
Adj. YW 1,230
Adj. SC 39.0
Adj. IMF 5.07
Adj. REA 15.2

CED	BW	WW	Milk	YW	SC	SEN	MARB	REA	Fat
+8	+0.9	+51	+22	+88	+0.78	-0.05	+0.26	+0.09	+0.037
Calving-Ease		\$W (Weaning)	\$F (Feedlot)	\$G (Grid)	\$B (Beef)				
★★★★		+30.22	+26.80	+18.01	+31.56				

Ranks in the Top 25% for BW EPD, 20% for WW EPD, and a Big Ribeye of 15.2 sq in.

292 | EXAR MONEYMAKER 84019

Reg. No: 15946679 Tattoo: 84019 DOB: 1/14/2008

BOYD ON TARGET 1083
STEVENS ON MONEYMAKER R185
STEVENS ON CLOVA PRIDE L888

S A F 598 BANDO 5175
BOYD FOREVER LADY 7095
VDAR AMBUSH 2478
STEVENS ON CLOVA PRIDE 712H
TWIN VALLEY PRECISION E161
BR ROYAL LASS 7036-19
RITO 616 OF 4B20 6807
BON VIEW PRIDE 664

BR MIDLAND
MONARCH PRIDE P199
SOUTHERN PRIDE 2341

Act. BW 86
Adj. WW 649
Adj. YW 1,574
Adj. SC 36.0
Adj. IMF 4.83
Adj. REA 15.0

CED	BW	WW	Milk	YW	SC	SEN	MARB	REA	Fat
+6	+2.1	+58	+23	+102	+0.52	-5.50	+0.44	+0.03	+0.029
Calving-Ease		\$W (Weaning)	\$F (Feedlot)	\$G (Grid)	\$B (Beef)				
★★★★		+28.89	+38.18	+21.68	+48.42				

Ranks in the Top 4% for WW EPD, 5% for YW EPD, 25% for Marb EPD, 20% for \$B, an Outstanding Yearling Weight of 1574, and a Big Ribeye of 15.0 sq in. Power and performance in this big yearling weight bull who traces to the dam of New Design 1407, "644". Flush brothers sell as Lots 292, 297 and 298.

294 | EXAR MONEYMAKER 81034

Reg. No: 15953097 Tattoo: 81034 DOB: 1/22/2008

BOYD ON TARGET 1083
STEVENS ON MONEYMAKER R185
STEVENS ON CLOVA PRIDE L888

S A F 598 BANDO 5175
BOYD FOREVER LADY 7095
VDAR AMBUSH 2478
STEVENS ON CLOVA PRIDE 712H
G A R PRECISION 1680
W C C BLACKCAP C9
D H D TRAVELER 6807
SUMMITCREST BLACKBIRD D261

TWIN VALLEY PRECISION E161
TWIN EAGLES BLACKBIRD 174K
SUMMITCREST BLACKBIRD F161

Act. BW 83
Adj. WW 669
Adj. YW 1,375
Adj. SC 34.0
Adj. IMF 4.59
Adj. REA 14.6

CED	BW	WW	Milk	YW	SC	SEN	MARB	REA	Fat
+3	+3.4	+53	+22	+96	+0.00	-2.71	+0.29	+0.03	+0.014
Calving-Ease		\$W (Weaning)	\$F (Feedlot)	\$G (Grid)	\$B (Beef)				
★★		+24.35	+34.02	+18.53	+44.40				

Ranks in the Top 15% for WW EPD, 15% for YW EPD.

296 | EXAR MONEYMAKER 84011

Reg. No: 15946672 Tattoo: 84011 DOB: 1/12/2008

BOYD ON TARGET 1083
STEVENS ON MONEYMAKER R185
STEVENS ON CLOVA PRIDE L888

S A F 598 BANDO 5175
BOYD FOREVER LADY 7095
VDAR AMBUSH 2478
STEVENS ON CLOVA PRIDE 712H
TWIN VALLEY PRECISION E161
BR ROYAL LASS 7036-19
CONNELLY DATELINE
WK MYSTIC QUEEN 3114

BR MIDLAND
WK MYSTIC QUEEN 3177
WK MYSTIC QUEEN 6915

Act. BW 62
Adj. WW 667
Adj. YW 1,357
Adj. SC 33.0
Adj. IMF 4.82
Adj. REA 13.5

CED	BW	WW	Milk	YW	SC	SEN	MARB	REA	Fat
+4	+2.8	+53	+20	+97	+0.10	-1.21	+0.38	-0.04	+0.038
Calving-Ease		\$W (Weaning)	\$F (Feedlot)	\$G (Grid)	\$B (Beef)				
★★		+24.85	+35.03	+20.03	+36.52				

Ranks in the Top 15% for WW EPD, 10% for YW EPD.



297 | EXAR NEW LOOK 84042

Reg. No: 15946694 Tattoo: 84042 DOB: 1/19/2008

BON VIEW NEW DESIGN 1407 ...
EXAR NEW LOOK 2971
N BAR PRIMROSE 2424

B/R NEW DESIGN 036
BON VIEW PRIDE 664
EMULATION 31
PRIMROSE N BAR 9962
TWIN VALLEY PRECISION E161
BR ROYAL LASS 7036-19
RITO 616 OF 4B20 6807
BON VIEW PRIDE 664

Act. BW 80
Adj. WW 778
Adj. YW 1,528
Adj. SC 36.0
Adj. IMF 4.53
Adj. REA 18.9

CED	BW	WW	Milk	YW	SC	SEN	MARB	REA	Fat
+9	+1.6	+49	+23	+92	+0.21	-2.38	+0.34	+0.51	+0.007
Calving-Ease		\$W (Weaning)	\$F (Feedlot)	\$G (Grid)	\$B (Beef)				
★★★★		+26.77	+31.54	+26.69	+54.50				

Ranks in the Top 25% for WW EPD, 20% for YW EPD, 3% for REA EPD, 10% for \$B, an Outstanding Yearling Weight of 1528, and a Big Ribeye of 18.9 sq in. The largest ribeyed bull in the Express Ranches Spring Bull sale and he traces to the dam of Bon View New Design 1407!



LOT 297

298 | EXAR NEW LOOK 84043

Reg. No: 15946695 Tattoo: 84043 DOB: 1/19/2008

BON VIEW NEW DESIGN 1407 ...
EXAR NEW LOOK 2971
N BAR PRIMROSE 2424

B/R NEW DESIGN 036
BON VIEW PRIDE 664
EMULATION 31
PRIMROSE N BAR 9962
TWIN VALLEY PRECISION E161
BR ROYAL LASS 7036-19
RITO 616 OF 4B20 6807
BON VIEW PRIDE 664

Act. BW 72
Adj. WW 680
Adj. YW 1,542
Adj. SC 35.0
Adj. IMF 4.62
Adj. REA 16.4

CED	BW	WW	Milk	YW	SC	SEN	MARB	REA	Fat
+9	+1.6	+49	+23	+92	+0.08	-2.38	+0.35	+0.33	+0.005
Calving-Ease		\$W (Weaning)	\$F (Feedlot)	\$G (Grid)	\$B (Beef)				
★★★★		+26.77	+31.54	+25.54	+52.08				

Ranks in the Top 25% for WW EPD, 20% for YW EPD, 15% for REA EPD, 15% for \$B, an Outstanding Yearling Weight of 1542, and a Big Ribeye of 16.4 sq in.

299 | EXAR NEW LOOK 84088

Reg. No: 15955872 Tattoo: 84088 DOB: 2/1/2008

BON VIEW NEW DESIGN 1407 ...
EXAR NEW LOOK 2971
N BAR PRIMROSE 2424

B/R NEW DESIGN 036
BON VIEW PRIDE 664
EMULATION 31
PRIMROSE N BAR 9962
EMULATION N BAR 5522
N BAR PRIMROSE 2424
TEHAMA BANDO 155
G A R SCOTCH CAP 199

Act. BW 80
Adj. WW 789
Adj. YW 1,325
Adj. SC 38.0
Adj. IMF 4.12
Adj. REA 16.2

CED	BW	WW	Milk	YW	SC	SEN	MARB	REA	Fat
+4	+2.0	+46	+22	+87	+0.47	+2.78	+0.18	+0.28	+0.021
Calving-Ease		\$W (Weaning)	\$F (Feedlot)	\$G (Grid)	\$B (Beef)				
★★★★		+27.87	+27.72	+17.17	+40.20				

Ranks in the Top 25% for REA EPD, and a Big Ribeye of 16.2 sq in.

300 | EXAR NEW LOOK 86114 TF

Reg. No: 16100586 Tattoo: 86114 DOB: 1/18/2008

BON VIEW NEW DESIGN 1407 ...
EXAR NEW LOOK 2971
N BAR PRIMROSE 2424

B/R NEW DESIGN 036
BON VIEW PRIDE 664
EMULATION 31
PRIMROSE N BAR 9962
TWIN VALLEY PRECISION E161
BR ROYAL LASS 7036-19
NORTHERN IMPROVEMENT 4480 GF
E&B 71 LADY TRAVELER 601

Act. BW 68
Adj. WW 795
Adj. YW 1,307
Adj. SC 36.0
Adj. IMF 4.48
Adj. REA 16.5

CED	BW	WW	Milk	YW	SC	SEN	MARB	REA	Fat
+8	+1.8	+50	+25	+94	+0.45	-4.85	+0.17	+0.41	+0.006
Calving-Ease		\$W (Weaning)	\$F (Feedlot)	\$G (Grid)	\$B (Beef)				
★★★★		+26.83	+33.17	+18.86	+47.12				

Ranks in the Top 25% for WW EPD, 15% for YW EPD, 20% for Milk EPD, 10% for REA EPD, 25% for \$B, and a Big Ribeye of 16.5 sq in.

301 | EXAR NEW LOOK 8664

Reg. No: 15949770 Tattoo: 8664 DOB: 1/5/2008

BON VIEW NEW DESIGN 1407 ...
EXAR NEW LOOK 2971
N BAR PRIMROSE 2424

B/R NEW DESIGN 036
BON VIEW PRIDE 664
EMULATION 31
PRIMROSE N BAR 9962
TWIN VALLEY PRECISION E161
BR ROYAL LASS 7036-19
B C C BUSHWACKER 41-93
BSS LUCY 0015

Act. BW 84
Adj. WW 754
Adj. YW 1,247
Adj. SC 35.0
Adj. IMF 4.71
Adj. REA 13.8

CED	BW	WW	Milk	YW	SC	SEN	MARB	REA	Fat
+6	+2.7	+48	+19	+87	-0.01	+2.78	+0.27	+0.13	+0.007
Calving-Ease		\$W (Weaning)	\$F (Feedlot)	\$G (Grid)	\$B (Beef)				
★★★		+24.39	+26.96	+23.06	+33.64				

302 | EXAR NEW LOOK 8607

Reg. No: 15937361 Tattoo: 8607 DOB: 1/1/2008

BON VIEW NEW DESIGN 1407 ...
EXAR NEW LOOK 2971
N BAR PRIMROSE 2424

B/R NEW DESIGN 036
BON VIEW PRIDE 664
EMULATION 31
PRIMROSE N BAR 9962
TWIN VALLEY PRECISION E161
BR ROYAL LASS 7036-19
D H D TRAVELER 6807
G A R SCOTCH CAP 309

Act. BW 74
Adj. WW 736
Adj. YW 1,261
Adj. SC 35.0
Adj. IMF 6.11
Adj. REA 14.3

CED	BW	WW	Milk	YW	SC	SEN	MARB	REA	Fat
+9	+2.0	+41	+17	+85	+0.00	+5.16	+0.43	+0.18	-0.003
Calving-Ease		\$W (Weaning)	\$F (Feedlot)	\$G (Grid)	\$B (Beef)				
★★★★		+20.87	+27.66	+29.72	+44.36				

Ranks in the Top 25% for Marb EPD, and an Elite IMF Scan of 6.11%.



EXAR NEW LOOK 2971

Sire of Lots 297-315, 317-319



LOT 303

304 | EXAR NEW LOOK 84077

Reg. No: 15957441 Tattoo: 84077 DOB: 2/1/2008

BON VIEW NEW DESIGN 1407	B/R NEW DESIGN 036	Act. BW
EXAR NEW LOOK 2971	BON VIEW PRIDE 664	72
N BAR PRIMROSE 2424	EMULATION 31	Adj. WW
	PRIMROSE N BAR 9962	763
		Adj. YW
TWIN VALLEY PRECISION E161	G A R PRECISION 1680	1,477
EXG BLACKBIRD N708 R3	W C C BLACKCAP C9	Adj. SC
V A R BLACKBIRD LASS 0070	B/R NEW DESIGN 323	37.0
	V A R BLACKBIRD LASS 5030	Adj. IMF
		3.87
		Adj. REA
		17.8

CED	BW	WW	Milk	YW	SC	SEN	MARB	REA	Fat
+6	+3.0	+41	+19	+85	+0.37	+3.39	+0.17	+0.45	+0.006
Calving-Ease		\$W (Weaning)		\$F (Feedlot)		\$G (Grid)		\$B (Beef)	
★★		+19.36		+27.66		+19.40		+46.18	

Ranks in the Top 5% for REA EPD, 25% for \$B, an Outstanding Yearling Weight of 1477, and a Big Ribeye of 17.8 sq in.

306 | EXAR NEW LOOK 836

Reg. No: 16025030 Tattoo: 836 DOB: 2/16/2008

BON VIEW NEW DESIGN 1407	B/R NEW DESIGN 036	Act. BW
EXAR NEW LOOK 2971	BON VIEW PRIDE 664	75
N BAR PRIMROSE 2424	EMULATION 31	Adj. WW
	PRIMROSE N BAR 9962	627
		Adj. YW
BR MIDLAND	TWIN VALLEY PRECISION E161	1,200
RF BLACKBIRD 8087	BR ROYAL LASS 7036-19	Adj. SC
LEACHMAN BLACKBIRD 8087	CONNELLY FRONTLINE	33.0
	LEACHMAN BLACKBIRD 1112	Adj. IMF
		5.54
		Adj. REA
		16.1

CED	BW	WW	Milk	YW	SC	SEN	MARB	REA	Fat
+7	+2.5	+47	+20	+88	+0.16	+1.58	+0.41	+0.37	-0.008
Calving-Ease		\$W (Weaning)		\$F (Feedlot)		\$G (Grid)		\$B (Beef)	
★★★		+24.05		+28.33		+32.10		+44.09	

Ranks in the Top 15% for REA EPD, and a Big Ribeye of 16.1 sq in.

308 | EXAR NEW LOOK 802

Reg. No: 16024993 Tattoo: 802 DOB: 1/1/2008

BON VIEW NEW DESIGN 1407	B/R NEW DESIGN 036	Act. BW
EXAR NEW LOOK 2971	BON VIEW PRIDE 664	80
N BAR PRIMROSE 2424	EMULATION 31	Adj. WW
	PRIMROSE N BAR 9962	627
		Adj. YW
TWIN VALLEY PRECISION E161	G A R PRECISION 1680	1,339
EXAR LADY 1522	W C C BLACKCAP C9	Adj. SC
ACF LADY 9025	PAPA DURABULL 9805	37.0
	HHF BANDO LADY 732 956	Adj. IMF
		4.58
		Adj. REA
		14.1

CED	BW	WW	Milk	YW	SC	SEN	MARB	REA	Fat
+6	+3.3	+45	+22	+84	+0.07	+1.18	+0.22	+0.26	+0.009
Calving-Ease		\$W (Weaning)		\$F (Feedlot)		\$G (Grid)		\$B (Beef)	
★★		+22.81		+25.16		+21.39		+37.21	

Ranks in the Top 25% for REA EPD.

303 | EXAR NEW LOOK 83069

Reg. No: 15970649 Tattoo: 83069 DOB: 1/24/2008

BON VIEW NEW DESIGN 1407	B/R NEW DESIGN 036	Act. BW
EXAR NEW LOOK 2971	BON VIEW PRIDE 664	78
N BAR PRIMROSE 2424	EMULATION 31	Adj. WW
	PRIMROSE N BAR 9962	688
		Adj. YW
BR MIDLAND	TWIN VALLEY PRECISION E161	1,304
EXG TILLIE R9108 R3	BR ROYAL LASS 7036-19	Adj. SC
WK TILLIE 9108	RR BENTLEY 779F	38.0
	WK TILLIE 5088	Adj. IMF
		5.89
		Adj. REA
		16.6

CED	BW	WW	Milk	YW	SC	SEN	MARB	REA	Fat
+8	+1.8	+41	+22	+86	+0.40	+0.39	+0.38	+0.33	+0.000
Calving-Ease		\$W (Weaning)		\$F (Feedlot)		\$G (Grid)		\$B (Beef)	
★★★★		+22.29		+28.65		+28.39		+48.54	

Ranks in the Top 15% for REA EPD, 20% for \$B, and a Big Ribeye of 16.6 sq in.

305 | EXAR NEW LOOK 83010

Reg. No: 15949640 Tattoo: 83010 DOB: 1/7/2008

BON VIEW NEW DESIGN 1407	B/R NEW DESIGN 036	Act. BW
EXAR NEW LOOK 2971	BON VIEW PRIDE 664	64
N BAR PRIMROSE 2424	EMULATION 31	Adj. WW
	PRIMROSE N BAR 9962	722
		Adj. YW
G A R YIELD GRADE	G A R PRECISION 1680	1,327
JILLCO'S PROTET 6026	G A R EXT 4526	Adj. SC
JILLCO'S PROTET 3032	N BAR EMULATION EXT	37.0
	B P A R PROTET 117	Adj. IMF
		4.55
		Adj. REA
		16.6

CED	BW	WW	Milk	YW	SC	SEN	MARB	REA	Fat
+11	+1.1	+49	+23	+95	+0.30	-3.31	+0.19	+0.48	-0.009
Calving-Ease		\$W (Weaning)		\$F (Feedlot)		\$G (Grid)		\$B (Beef)	
★★★★		+26.48		+34.57		+21.72		+51.18	

Ranks in the Top 25% for BW EPD, 25% for WW EPD, 15% for YW EPD, 4% for REA EPD, 15% for \$B, and a Big Ribeye of 16.6 sq in.

307 | EXAR NEW LOOK 831

Reg. No: 16022737 Tattoo: 831 DOB: 2/2/2008

BON VIEW NEW DESIGN 1407	B/R NEW DESIGN 036	Act. BW
EXAR NEW LOOK 2971	BON VIEW PRIDE 664	80
N BAR PRIMROSE 2424	EMULATION 31	Adj. WW
	PRIMROSE N BAR 9962	782
		Adj. YW
GARDENS EXPEDITION	N BAR EMULATION EXT	1,398
BASIN BLACKCAP LADY 0508	GREEN GARDEN GINA 2268 S2	Adj. SC
BASIN BLACKCAP LADY B98	GARDENS SENSATION 039 S1	34.0
	G D A R BLACKCAP LADY 039	Adj. IMF
		5.28
		Adj. REA
		16.9

CED	BW	WW	Milk	YW	SC	SEN	MARB	REA	Fat
+8	+1.9	+41	+18	+82	-0.38	+5.20	+0.40	+0.20	+0.018
Calving-Ease		\$W (Weaning)		\$F (Feedlot)		\$G (Grid)		\$B (Beef)	
★★★★		+22.29		+24.72		+25.73		+44.14	

Note the Big Ribeye of 16.9 sq in. Calving-ease and muscle in the same package!

309 | EXAR NEW LOOK 83053

Reg. No: 15949678 Tattoo: 83053 DOB: 1/17/2008

BON VIEW NEW DESIGN 1407	B/R NEW DESIGN 036	Act. BW
EXAR NEW LOOK 2971	BON VIEW PRIDE 664	74
N BAR PRIMROSE 2424	EMULATION 31	Adj. WW
	PRIMROSE N BAR 9962	664
		Adj. YW
BR MIDLAND	TWIN VALLEY PRECISION E161	1,235
EXG MISS BANDO S306 R3	BR ROYAL LASS 7036-19	Adj. SC
EXG MISS BANDO N522 R3	KTK PRECISE DIRECTION	38.0
	KTK MISS BANDO 620	Adj. IMF
		5.59
		Adj. REA
		14.6

CED	BW	WW	Milk	YW	SC	SEN	MARB	REA	Fat
+7	+2.4	+44	+18	+85	+0.46	+4.28	+0.41	+0.32	+0.012
Calving-Ease		\$W (Weaning)		\$F (Feedlot)		\$G (Grid)		\$B (Beef)	
★★★★		+22.50		+26.51		+28.72		+45.87	

Ranks in the Top 20% for REA EPD.



310 | EXAR NEW LOOK 8023

Reg. No: 15934926 Tattoo: 8023 DOB: 1/11/2008

BON VIEW NEW DESIGN 1407 ... B/R NEW DESIGN 036
 EXAR NEW LOOK 2971 ... BON VIEW PRIDE 664
 N BAR PRIMROSE 2424 ... EMULATION 31
 PRIMROSE N BAR 9962
 C A FUTURE DIRECTION 5321 ... G A R PRECISION 1680
 EXAR ERISKAY Q38 4482 ... C A MISS POWER FIX 308
 EXAR MISS TRAVELER Q38 0437 ... BON VIEW NEW DESIGN 1407
 V T TRAVELER 6807 Q38

Act. BW 82
 Adj. WW 690
 Adj. YW 1,348
 Adj. SC 36.0
 Adj. IMF 4.27
 Adj. REA 17.5

CED	BW	WW	Milk	YW	SC	SEN	MARB	REA	Fat
+7	+2.4	+40	+27	+82	-0.06	-3.03	+0.34	+0.57	+0.012

Calving-Ease	\$W (Weaning)	\$F (Feedlot)	\$G (Grid)	\$B (Beef)
★★★	+22.46	+25.10	+28.28	+49.11

Ranks in the Top 10% for Milk EPD, 2% for REA EPD, 20% for \$B, and a Big Ribeye of 17.5 sq in. Check out the big ribeyes on these stout sons of EXAR New Look 2971.



LOT 310

311 | EXAR NEW LOOK 83086

Reg. No: 15970658 Tattoo: 83086 DOB: 2/1/2008

BON VIEW NEW DESIGN 1407 ... B/R NEW DESIGN 036
 EXAR NEW LOOK 2971 ... BON VIEW PRIDE 664
 N BAR PRIMROSE 2424 ... EMULATION 31
 PRIMROSE N BAR 9962
 BR MIDLAND ... TWIN VALLEY PRECISION E161
 EXG RITA R020 R3 ... BR ROYAL LASS 7036-19
 EXG RITA M447 R3 ... EXAR SUDDEN IMPACT 1537
 R3 RITA K202

Act. BW 87
 Adj. WW 741
 Adj. YW 1,359
 Adj. SC 38.0
 Adj. IMF 4.75
 Adj. REA 15.9

CED	BW	WW	Milk	YW	SC	SEN	MARB	REA	Fat
+4	+3.4	+53	+19	+99	+0.50	-0.94	+0.27	+0.29	+0.018

Calving-Ease	\$W (Weaning)	\$F (Feedlot)	\$G (Grid)	\$B (Beef)
★★	+22.68	+37.08	+20.54	+48.30

Ranks in the Top 15% for WW EPD, 10% for YW EPD, 20% for REA EPD, 20% for \$B, and a Big Ribeye of 15.9 sq in.

312 | EXAR NEW LOOK 83015

Reg. No: 15949645 Tattoo: 83015 DOB: 1/9/2008

BON VIEW NEW DESIGN 1407 ... B/R NEW DESIGN 036
 EXAR NEW LOOK 2971 ... BON VIEW PRIDE 664
 N BAR PRIMROSE 2424 ... EMULATION 31
 PRIMROSE N BAR 9962
 BR MIDLAND ... TWIN VALLEY PRECISION E161
 EXG RUBY OF TIFFANY 6059 R3 ... BR ROYAL LASS 7036-19
 RODROCK RUBY OF TIFFANY M167 ... G A R PRECISION 1680
 B/R RUBY OF TIFFANY 722

Act. BW 66
 Adj. WW 599
 Adj. YW 1,244
 Adj. SC 34.0
 Adj. IMF 5.15
 Adj. REA 13.0

CED	BW	WW	Milk	YW	SC	SEN	MARB	REA	Fat
+10	+1.3	+36	+17	+82	-0.05	+6.08	+0.39	+0.11	+0.003

Calving-Ease	\$W (Weaning)	\$F (Feedlot)	\$G (Grid)	\$B (Beef)
★★★★	+19.40	+26.61	+26.67	+42.04

313 | EXAR AC NEW LOOK A810

Reg. No: 16096738 Tattoo: A810 DOB: 1/22/2008

BON VIEW NEW DESIGN 1407 ... B/R NEW DESIGN 036
 EXAR NEW LOOK 2971 ... BON VIEW PRIDE 664
 N BAR PRIMROSE 2424 ... EMULATION 31
 PRIMROSE N BAR 9962
 H V H NEW DESIGN 1407 85M ... BON VIEW NEW DESIGN 1407
 H V H LASSIE 17K 14R ... G K BETSY BARDOLENA 323A
 H V H B R LASSIE F503 17K ... O S U 6T6 ULTRA
 K F F LASSIE RITO F503

Act. BW 83
 Adj. WW 792
 Adj. YW 1,298
 Adj. SC 40.0
 Adj. IMF 4.77
 Adj. REA 14.7

CED	BW	WW	Milk	YW	SC	SEN	MARB	REA	Fat
+2	+3.9	+51	+24	+93	+0.62	-3.61	+0.29	+0.21	+0.021

Calving-Ease	\$W (Weaning)	\$F (Feedlot)	\$G (Grid)	\$B (Beef)
★★	+23.21	+31.77	+22.05	+40.40

Ranks in the Top 20% for WW EPD, 20% for YW EPD, 25% for Milk EPD.

314 | EXAR NEW LOOK 83030

Reg. No: 15949659 Tattoo: 83030 DOB: 1/12/2008

BON VIEW NEW DESIGN 1407 ... B/R NEW DESIGN 036
 EXAR NEW LOOK 2971 ... BON VIEW PRIDE 664
 N BAR PRIMROSE 2424 ... EMULATION 31
 PRIMROSE N BAR 9962
 BR MIDLAND ... TWIN VALLEY PRECISION E161
 J&J QUEEN 591 ... BR ROYAL LASS 7036-19
 J&J QUEENIE 9206 ... A&B YUKON 7150
 C&C QUEEN 418

Act. BW 80
 Adj. WW 743
 Adj. YW 1,335
 Adj. SC 38.0
 Adj. IMF 5.18
 Adj. REA 14.3

CED	BW	WW	Milk	YW	SC	SEN	MARB	REA	Fat
+4	+3.8	+53	+17	+101	+0.38	+0.19	+0.19	+0.18	+0.016

Calving-Ease	\$W (Weaning)	\$F (Feedlot)	\$G (Grid)	\$B (Beef)
★★	+20.60	+39.15	+16.81	+42.45

Ranks in the Top 15% for WW EPD, 10% for YW EPD.

315 | EXAR NEW LOOK 83035

Reg. No: 15949664 Tattoo: 83035 DOB: 1/13/2008

BON VIEW NEW DESIGN 1407 ... B/R NEW DESIGN 036
 EXAR NEW LOOK 2971 ... BON VIEW PRIDE 664
 N BAR PRIMROSE 2424 ... EMULATION 31
 PRIMROSE N BAR 9962
 BR MIDLAND ... TWIN VALLEY PRECISION E161
 JACS GINNY 5563 ... BR ROYAL LASS 7036-19
 JACS GINNY 1531 ... S S TRAVELER 6807 T510
 JACS GINNY 5021 8211

Act. BW 85
 Adj. WW 765
 Adj. YW 1,499
 Adj. SC 38.0
 Adj. IMF 4.83
 Adj. REA 16.5

CED	BW	WW	Milk	YW	SC	SEN	MARB	REA	Fat
+1	+4.6	+51	+20	+106	+0.39	-4.04	+0.27	+0.39	+0.006

Calving-Ease	\$W (Weaning)	\$F (Feedlot)	\$G (Grid)	\$B (Beef)
★	+16.67	+45.21	+21.12	+56.52

Ranks in the Top 20% for WW EPD, 3% for YW EPD, 10% for REA EPD, 10% for \$B, an Outstanding Yearling Weight of 1499, and a Big Ribeye of 16.5 sq in.

316 | EXAR NEW DESIGN 86100 TF

Reg. No: 16100602 Tattoo: 86100 DOB: 1/10/2008

B/R NEW DESIGN 036 ... V D A R NEW TREND 315
 BON VIEW NEW DESIGN 878 ... B/R BLACKCAP EMPRESS 76
 BON VIEW GAMMER 85 ... BON VIEW BANDO 598
 BON VIEW GAMMER 233
 HYLINE RIGHT TIME 338 ... LEACHMAN RIGHT TIME
 LAGRAND WENDY 4409 ... HYLINE PRIDE 265
 DOUBLE BAR WENDY 508-0100 ... C H 054 RITO 0100
 K M R WENDY 508

Act. BW 70
 Adj. WW 641
 Adj. YW 1,087
 Adj. SC 33.0
 Adj. IMF 4.86
 Adj. REA 14.8

CED	BW	WW	Milk	YW	SC	SEN	MARB	REA	Fat
+6	+2.7	+49	+30	+89	-0.04	-8.05	+0.19	+0.06	+0.002

Calving-Ease	\$W (Weaning)	\$F (Feedlot)	\$G (Grid)	\$B (Beef)
★★★	+26.48	+28.55	+19.00	+32.86

Ranks in the Top 25% for WW EPD, 2% for Milk EPD.



LOT 317

318 | EXAR NEW LOOK 84061

Reg. No: 15955858 Tattoo: 84061 DOB: 1/23/2008

Act. BW 74
Adj. WW 791
Adj. YW 1,431
Adj. SC 37.0
Adj. IMF 5.49
Adj. REA 16.1

BON VIEW NEW DESIGN 1407 ... B/R NEW DESIGN 036
EXAR NEW LOOK 2971 ... BON VIEW PRIDE 664
N BAR PRIMROSE 2424 ... EMULATION 31
G A R PRECISION 1680 ... TEHAMA BANDO 155
G A R PRECISION 770 ... 9J9 G A R 856
G A R EXT 327 ... N BAR EMULATION EXT
G A R 6807 TRAVELER 93

CED	BW	WW	Milk	YW	SC	\$EN	MARB	REA	Fat
+9	+2.1	+40	+23	+83	+0.33	+2.41	+0.36	+0.36	+0.026
Calving-Ease		\$W (Weaning)		\$F (Feedlot)		\$G (Grid)		\$B (Beef)	
★★★		+24.11		+26.07		+22.80		+51.13	

Ranks in the Top 15% for REA EPD, 15% for \$B, an Outstanding Yearling Weight of 1431, and a Big Ribeye of 16.1 sq in.

320 | EXAR PREDESTINED 8084

Reg. No: 15960008 Tattoo: 8084 DOB: 2/4/2008

Act. BW 66
Adj. WW 665
Adj. YW 1,289
Adj. SC 34.0
Adj. IMF 7.62
Adj. REA 16.0

B/R NEW DESIGN 036 ... V D A R NEW TREND 315
G A R PREDESTINED ... B/R BLACKCAP EMPRESS 76
G A R EXT 4206 ... N BAR EMULATION EXT
G A R 6807 TRAVELER 1432
MORGANS DIRECTION 111 9901 ... C A FUTURE DIRECTION 5321
CRAFT EILEEN 2081-582 ... MCC BARBIE 9901 5205 797
R B A NEW DESIGN EILEEN ... B/R NEW DESIGN 036
BANNER EILEEN JORDAN

CED	BW	WW	Milk	YW	SC	\$EN	MARB	REA	Fat
+13	+0.3	+47	+26	+85	-0.04	-3.01	+0.94	+0.51	+0.022
Calving-Ease		\$W (Weaning)		\$F (Feedlot)		\$G (Grid)		\$B (Beef)	
★★★★		+29.48		+25.38		+40.62		+63.05	

Ranks in the Top 15% for BW EPD, 15% for Milk EPD, 3% for REA EPD, 1% for Marb EPD, 2% for \$B, an Elite IMF Scan of 7.62%, and a Big Ribeye of 16.0 sq in. Check out the big scan for %IMF and REA on this high \$B son of Predestined.

322 | EXAR PREDESTINED 86091

Reg. No: 16100603 Tattoo: 86091 DOB: 2/14/2008

Act. BW 75
Adj. WW 705
Adj. YW 1,147
Adj. SC 33.0
Adj. IMF 5.26
Adj. REA 15.1

B/R NEW DESIGN 036 ... V D A R NEW TREND 315
G A R PREDESTINED ... B/R BLACKCAP EMPRESS 76
G A R EXT 4206 ... N BAR EMULATION EXT
G A R 6807 TRAVELER 1432
EXAR ON THE MONEY 7654 ... KRUGERRANDS MONEYLINE
EXAR MISS PINE DRIVE 2261 ... D F EMPRESS 6079
H H PINE DRIVE 013 ... PINE DRIVE BIG SKY
H H TRAVELER 367

CED	BW	WW	Milk	YW	SC	\$EN	MARB	REA	Fat
+7	+3.4	+44	+22	+73	-0.18	+4.33	+0.48	+0.44	-0.011
Calving-Ease		\$W (Weaning)		\$F (Feedlot)		\$G (Grid)		\$B (Beef)	
★★		+25.03		+15.05		+34.22		+49.82	

Ranks in the Top 10% for REA EPD, 20% for Marb EPD, 20% for \$B, and a Big Ribeye of 15.1 sq in.

317 | EXAR NEW LOOK 84024

Reg. No: 15946682 Tattoo: 84024 DOB: 1/15/2008

Act. BW 70
Adj. WW 797
Adj. YW 1,507
Adj. SC 39.0
Adj. IMF 4.25
Adj. REA 16.9

BON VIEW NEW DESIGN 1407 ... B/R NEW DESIGN 036
EXAR NEW LOOK 2971 ... BON VIEW PRIDE 664
N BAR PRIMROSE 2424 ... EMULATION 31
RITO 112 OF 2536 RITO 616 ... PRIMROSE N BAR 9962
RITO 616 OF 4B20 6807
SOUTHERN EVERGREEN 3123 ... G A R PRECISION 2536
TWIN VALLEY EVERGREEN 6569 ... SITZ TRAVELER 8180
TWIN VALLEY EVERGREEN 1135

CED	BW	WW	Milk	YW	SC	\$EN	MARB	REA	Fat
+8	+1.9	+51	+20	+97	+0.54	-1.21	+0.25	+0.26	+0.024
Calving-Ease		\$W (Weaning)		\$F (Feedlot)		\$G (Grid)		\$B (Beef)	
★★★★		+25.32		+35.82		+18.15		+46.79	

Ranks in the Top 20% for WW EPD, 10% for YW EPD, 25% for REA EPD, 25% for \$B, an Outstanding Yearling Weight of 1507, and a Big Ribeye of 16.9 sq in.

319 | EXAR NEW LOOK 84041

Reg. No: 15946693 Tattoo: 84041 DOB: 1/19/2008

Act. BW 62
Adj. WW 748
Adj. YW 1,498
Adj. SC 34.0
Adj. IMF 5.53
Adj. REA 16.0

BON VIEW NEW DESIGN 1407 ... B/R NEW DESIGN 036
EXAR NEW LOOK 2971 ... BON VIEW PRIDE 664
N BAR PRIMROSE 2424 ... EMULATION 31
G A R PRECISION 1680 ... TEHAMA BANDO 155
G A R PRECISION 770 ... 9J9 G A R 856
G A R EXT 327 ... N BAR EMULATION EXT
G A R 6807 TRAVELER 93

CED	BW	WW	Milk	YW	SC	\$EN	MARB	REA	Fat
+9	+2.1	+40	+23	+83	-0.05	+2.41	+0.36	+0.35	+0.015
Calving-Ease		\$W (Weaning)		\$F (Feedlot)		\$G (Grid)		\$B (Beef)	
★★★★		+24.11		+26.07		+23.54		+52.98	

Ranks in the Top 15% for REA EPD, 15% for \$B, an Outstanding Yearling Weight of 1498, and a Big Ribeye of 16.0 sq in.

321 | EXAR PREDESTINED 86111 TF

Reg. No: 16100604 Tattoo: 86111 DOB: 2/14/2008

Act. BW 70
Adj. WW 820
Adj. YW 1,318
Adj. SC 35.0
Adj. IMF 5.57
Adj. REA 16.4

B/R NEW DESIGN 036 ... V D A R NEW TREND 315
G A R PREDESTINED ... B/R BLACKCAP EMPRESS 76
G A R EXT 4206 ... N BAR EMULATION EXT
G A R 6807 TRAVELER 1432
HYLINE RIGHT TIME 338 ... LEACHMAN RIGHT TIME
LAGRAND BLACKCAP QUEEN 3351 ... HYLINE PRIDE 265
CW BLACKCAP QUEEN 16 ... TWIN VALLEY PRECISION E161
CW QUEEN ERICA 57

CED	BW	WW	Milk	YW	SC	\$EN	MARB	REA	Fat
+12	+1.2	+56	+27	+99	+0.24	-8.29	+0.55	+0.46	+0.03
Calving-Ease		\$W (Weaning)		\$F (Feedlot)		\$G (Grid)		\$B (Beef)	
★★★★		+30.71		+35.89		+28.19		+61.96	

Ranks in the Top 10% for WW EPD, 10% for YW EPD, 10% for Milk EPD, 5% for REA EPD, 15% for Marb EPD, 3% for \$B, and a Big Ribeye of 16.4 sq in. Selling 2/3 Semen Interest and Full Possession. A calving-ease Predestined son who is excellent for YW EPD, Marbling EPD and REA EPD. He also scanned a 16.4 sq. in. ribeye!

323 | EXAR PREDESTINED 71596

Reg. No: 15947983 Tattoo: 71596 DOB: 11/22/2007

Act. BW 84
Adj. WW 711
Adj. YW 1,244
Adj. SC 36.0
Adj. IMF 6.02
Adj. REA 16.7

B/R NEW DESIGN 036 ... V D A R NEW TREND 315
G A R PREDESTINED ... B/R BLACKCAP EMPRESS 76
G A R EXT 4206 ... N BAR EMULATION EXT
G A R 6807 TRAVELER 1432
C A FUTURE DIRECTION 5321 ... G A R PRECISION 1680
ACF ERICA 3025 ... C A MISS POWER FIX 308
EXAR ERICA 1432 ... BON VIEW NEW DESIGN 1407
LEACHMAN ERICA 5201

CED	BW	WW	Milk	YW	SC	\$EN	MARB	REA	Fat
SIRE +8	+4.3	+53	+29	+99	+0.27	+0.64	+0.99	+0.69	+0.036
DAM +10	+0.8	+41	+31	+75	+0.19	-4.39	+0.69	+0.52	+0.045
Calving-Ease									
★★									

Ranks in the Top 1% for REA EPD, 1% for Marb EPD, an Elite IMF Scan of 6.02%, and a Big Ribeye of 16.7 sq in.



324 | EXAR 263C 81344

Reg. No: 16127995 Tattoo: 81344 DOB: 2/17/2008

BON VIEW NEW DESIGN 1407 ... B/R NEW DESIGN 036
 EXAR 263C BON VIEW PRIDE 664
 EXAR JUNE C 3577 BR MIDLAND
 PAF 9611 616 1161
 C A FUTURE DIRECTION 5321 ... G A R PRECISION 1680
 BASIN EILEEN LASS 31R9 C A MISS POWER FIX 308
 BASIN EILEEN LASS 822L BASIN MAX 602C
 BASIN EILEEN LASS 616H

Act. BW 104
 Adj. WW 683
 Adj. YW 1,382
 Adj. SC 35.0
 Adj. IMF 6.22
 Adj. REA 13.9

CED	BW	WW	Milk	YW	SC	SEN	MARB	REA	Fat
+10	+1.2	+51	+26	+100	+0.28	-7.66	+0.66	+0.16	+0.026
Calving-Ease		\$W (Weaning)	\$F (Feedlot)	\$G (Grid)	\$B (Beef)				
★		+26.77	+38.91	+28.37	+60.18				

Ranks in the Top 20% for WW EPD, 10% for YW EPD, 15% for Milk EPD, 5% for Marb EPD, 4% for \$B, and an Elite IMF Scan of 6.22%.

326 | EXAR 263C 81049

Reg. No: 15953111 Tattoo: 81049 DOB: 1/29/2008

BON VIEW NEW DESIGN 1407 ... B/R NEW DESIGN 036
 EXAR 263C BON VIEW PRIDE 664
 EXAR JUNE C 3577 BR MIDLAND
 PAF 9611 616 1161
 S A NEUTRON 377 S A F NEUTRON
 BEAR MTN JAMIE 4101 S A QUEEN SUSAN 102
 BEAR MTN JAMIE 512 G V POWER DRIVE 7369
 JAUER PINE DRIVE 747 441

Act. BW 88
 Adj. WW 572
 Adj. YW 1,196
 Adj. SC 38.0
 Adj. IMF 4.94
 Adj. REA 14.3

CED	BW	WW	Milk	YW	SC	SEN	MARB	REA	Fat
+6	+2.4	+53	+23	+100	+0.88	-4.87	+0.39	+0.18	+0.011
Calving-Ease		\$W (Weaning)	\$F (Feedlot)	\$G (Grid)	\$B (Beef)				
★★★		+25.44	+38.11	+27.05	+43.42				

Ranks in the Top 15% for WW EPD, 10% for YW EPD.

328 | EXAR 263C 8041

Reg. No: 15934937 Tattoo: 8041 DOB: 1/19/2008

BON VIEW NEW DESIGN 1407 ... B/R NEW DESIGN 036
 EXAR 263C BON VIEW PRIDE 664
 EXAR JUNE C 3577 BR MIDLAND
 PAF 9611 616 1161
 H A IMAGE MAKER 0415 HERO 6267 OF R R 2418
 EXAR EMMA E 6694 H A RITO BLACKCAP 9038
 RR EMMA E 4640 LUKENS FUTURE 7320
 R R EMMA E 5409

Act. BW 78
 Adj. WW 727
 Adj. YW 1,396
 Adj. SC 34.0
 Adj. IMF 4.75
 Adj. REA 15.7

CED	BW	WW	Milk	YW	SC	SEN	MARB	REA	Fat
+7	+2.2	+58	+27	+108	+0.14	-11.13	+0.31	+0.23	+0.002
Calving-Ease		\$W (Weaning)	\$F (Feedlot)	\$G (Grid)	\$B (Beef)				
★★★		+27.48	+44.45	+23.03	+52.65				

Ranks in the Top 4% for WW EPD, 2% for YW EPD, 10% for Milk EPD, 15% for \$B, and a Big Ribeye of 15.7 sq in.

330 | EXAR 263C 8758

Reg. No: 15963539 Tattoo: 8758 DOB: 2/16/2008

BON VIEW NEW DESIGN 1407 ... B/R NEW DESIGN 036
 EXAR 263C BON VIEW PRIDE 664
 EXAR JUNE C 3577 BR MIDLAND
 PAF 9611 616 1161
 TWIN VALLEY PRECISION E161 ... G A R PRECISION 1680
 EXAR LUCY 6454 W C C BLACKCAP C9
 DAVIS LUCY 0407 G A R PRECISION 1680
 BOYD LUCY 5007

Act. BW 74
 Adj. WW 768
 Adj. YW 1,219
 Adj. SC 34.0
 Adj. IMF 5.85
 Adj. REA 15.0

CED	BW	WW	Milk	YW	SC	SEN	MARB	REA	Fat
+10	+1.5	+48	+21	+92	+0.16	-0.55	+0.51	+0.31	+0.019
Calving-Ease		\$W (Weaning)	\$F (Feedlot)	\$G (Grid)	\$B (Beef)				
★★★★		+25.82	+31.93	+30.92	+49.31				

Ranks in the Top 20% for YW EPD, 20% for REA EPD, 15% for Marb EPD, 20% for \$B, and a Big Ribeye of 15.0 sq in.

325 | EXAR 263C 83016

Reg. No: 15949646 Tattoo: 83016 DOB: 1/9/2008

BON VIEW NEW DESIGN 1407 ... B/R NEW DESIGN 036
 EXAR 263C BON VIEW PRIDE 664
 EXAR JUNE C 3577 BR MIDLAND
 PAF 9611 616 1161
 S A V 8180 TRAVELER 004 SITZ TRAVELER 8180
 PF 004 RUTH 6002 BOYD FOREVER LADY 8003
 EXAR RUTH 1233 BON VIEW NEW DESIGN 1407
 SHADY BROOK RUTH 284G

Act. BW 80
 Adj. WW 727
 Adj. YW 1,274
 Adj. SC 38.0
 Adj. IMF 4.77
 Adj. REA 14.1

CED	BW	WW	Milk	YW	SC	SEN	MARB	REA	Fat
+4	+3.4	+53	+25	+100	+0.56	-6.72	+0.42	+0.15	+0.037
Calving-Ease		\$W (Weaning)	\$F (Feedlot)	\$G (Grid)	\$B (Beef)				
★★		+23.70	+38.11	+23.45	+45.06				

Ranks in the Top 15% for WW EPD, 10% for YW EPD, 20% for Milk EPD.

327 | EXAR 263C 82034

Reg. No: 15955836 Tattoo: 82034 DOB: 1/23/2008

BON VIEW NEW DESIGN 1407 ... B/R NEW DESIGN 036
 EXAR 263C BON VIEW PRIDE 664
 EXAR JUNE C 3577 BR MIDLAND
 PAF 9611 616 1161
 S A NEUTRON 377 S A F NEUTRON
 BEAR MTN JAMIE 4101 S A QUEEN SUSAN 102
 BEAR MTN JAMIE 512 G V POWER DRIVE 7369
 JAUER PINE DRIVE 747 441

Act. BW 72
 Adj. WW 689
 Adj. YW 1,187
 Adj. SC 35.0
 Adj. IMF 4.47
 Adj. REA 15.0

CED	BW	WW	Milk	YW	SC	SEN	MARB	REA	Fat
+6	+2.4	+53	+23	+100	+0.4	-4.87	+0.33	+0.23	+0.016
Calving-Ease		\$W (Weaning)	\$F (Feedlot)	\$G (Grid)	\$B (Beef)				
★★★		+25.44	+38.11	+24.92	+42.12				

Ranks in the Top 15% for WW EPD, 10% for YW EPD, and a Big Ribeye of 15.0 sq in.

329 | EXAR 263C 8735

Reg. No: 15960895 Tattoo: 8735 DOB: 2/12/2008

BON VIEW NEW DESIGN 1407 ... B/R NEW DESIGN 036
 EXAR 263C BON VIEW PRIDE 664
 EXAR JUNE C 3577 BR MIDLAND
 PAF 9611 616 1161
 RR FOCUS 1766 S A F FOCUS OF E R
 EXAR ENVIOUS BLACKBIRD 5634 DIXIE ERICA OF R R 3494
 RR ENVIOUS BLACKBIRD 3151 RR 9929 TRAVELER 67H
 R R ENVIOUS BLACKBIRD 7574

Act. BW 84
 Adj. WW 867
 Adj. YW 1,374
 Adj. SC 35.0
 Adj. IMF 4.36
 Adj. REA 14.2

CED	BW	WW	Milk	YW	SC	SEN	MARB	REA	Fat
+9	+1.6	+53	+24	+102	+0.23	-6.42	+0.31	-0.07	+0.027
Calving-Ease		\$W (Weaning)	\$F (Feedlot)	\$G (Grid)	\$B (Beef)				
★★★★		+26.65	+40.19	+15.54	+43.38				

Ranks in the Top 15% for WW EPD, 5% for YW EPD, 25% for Milk EPD.

331 | EXAR 263C 8099

Reg. No: Tattoo: 8099 DOB: 2/9/2008

BON VIEW NEW DESIGN 1407 ... B/R NEW DESIGN 036
 EXAR 263C BON VIEW PRIDE 664
 EXAR JUNE C 3577 BR MIDLAND
 PAF 9611 616 1161
 EXAR LUTTON 1831 NORTHERN IMPROVEMENT 4480 GF
 EXAR WINNIE 2655 EXAR SARAS DREAM 9809
 WK WINNIE 7305 KRUGERRANDS MONEYLINE
 WK WINNIE 5460

Act. BW 70
 Adj. WW 652
 Adj. YW 1,281
 Adj. SC 37.0
 Adj. IMF 6.85
 Adj. REA 14.1

CED	BW	WW	Milk	YW	SC	SEN	MARB	REA	Fat
+10	+0.9	+52	+22	+97	+0.53	-3.02	+0.50	+0.09	+0.017
Calving-Ease		\$W (Weaning)	\$F (Feedlot)	\$G (Grid)	\$B (Beef)				
★★★★		+27.95	+35.43	+27.82	+47.94				

Ranks in the Top 25% for BW EPD, 15% for WW EPD, 10% for YW EPD, 20% for Marb EPD, 20% for \$B, and an Elite IMF Scan of 6.85%.



332 | EXAR 263C 83101

Reg. No: 15970668 Tattoo: 83101 DOB: 2/15/2008

BON VIEW NEW DESIGN 1407 ...	B/R NEW DESIGN 036	Act. BW
EXAR 263C	BON VIEW PRIDE 664	65
EXAR JUNE C 3577	BR MIDLAND	Adj. WW
	PAF 9611 616 1161	676
		Adj. YW
		1,326
KG DAKOTA	C A FUTURE DIRECTION 5321	Adj. SC
EXG PRIMOAK PRINCESS S670 R3	NEW TREND 315 K G 3	34.0
EXG PRINCESS N39 R3	BR MIDLAND	Adj. IMF
	R3 PRIMOAK PRINCESS K713	5.39
		Adj. REA
		14.9

CED	BW	WW	Milk	YW	SC	SEN	MARB	REA	Fat
+10	+1.4	+46	+24	+91	+0.22	-2.99	+0.56	+0.26	+0.039
Calving-Ease	\$W (Weaning)	\$F (Feedlot)	\$G (Grid)	\$B (Beef)					
★★★★	+25.49	+31.71	+26.47	+54.32					

Ranks in the Top 25% for YW EPD, 25% for Milk EPD, 25% for REA EPD, 15% for Marb EPD, 10% for \$B Value.

334 | EXAR 263C 83068

Reg. No: 15962833 Tattoo: 83068 DOB: 1/24/2008

BON VIEW NEW DESIGN 1407 ...	B/R NEW DESIGN 036	Act. BW
EXAR 263C	BON VIEW PRIDE 664	68
EXAR JUNE C 3577	BR MIDLAND	Adj. WW
	PAF 9611 616 1161	692
		Adj. YW
		1,313
RITO 112 OF 2536 RITO 616	RITO 616 OF 4B20 6807	Adj. SC
LIMESTONE BLACKBIRD S333	G A R PRECISION 2536	32.0
WK BLACKBIRD 9045	G A R PRECISION 1680	Adj. IMF
	WK BLACKBIRD 7348	6.23
		Adj. REA
		16.4

CED	BW	WW	Milk	YW	SC	SEN	MARB	REA	Fat
+10	+0.7	+53	+26	+100	-0.08	-7.66	+0.45	+0.24	+0.013
Calving-Ease	\$W (Weaning)	\$F (Feedlot)	\$G (Grid)	\$B (Beef)					
★★★★	+28.66	+38.11	+28.91	+48.85					

Ranks in the Top 20% for BW EPD, 15% for WW EPD, 10% for YW EPD, 15% for Milk EPD, 25% for Marb EPD, 20% for \$B, an Elite IMF Scan of 6.23%, and a Big Ribeye of 16.4 sq in.

336 | EXAR 263C 8771

Reg. No: 15963552 Tattoo: 8771 DOB: 2/18/2008

BON VIEW NEW DESIGN 1407 ...	B/R NEW DESIGN 036	Act. BW
EXAR 263C	BON VIEW PRIDE 664	74
EXAR JUNE C 3577	BR MIDLAND	Adj. WW
	PAF 9611 616 1161	771
		Adj. YW
		1,297
RR NEW LABEL 2702	R R BLACK LABEL 4560	Adj. SC
ROLLIN ROCK RITA 5281	ERISKAY OF ROLLIN ROCK 3435	35.0
COLE CREEK CHEVADA RITA 86	R R CHEVIS 3432	Adj. IMF
	COLE CREEK JUANADA RITO 99W	5.10
		Adj. REA
		17.6

CED	BW	WW	Milk	YW	SC	SEN	MARB	REA	Fat
+8	+1.9	+47	+21	+93	+0.25	-0.86	+0.33	+0.23	+0.049
Calving-Ease	\$W (Weaning)	\$F (Feedlot)	\$G (Grid)	\$B (Beef)					
★★★★	+23.99	+33.33	+19.56	+40.74					

Ranks in the Top 20% for YW EPD, and a Big Ribeye of 17.6 sq in.

338 | EXAR 263C 86054 TF

Reg. No: 16100591 Tattoo: 86054 DOB: 1/1/2008

BON VIEW NEW DESIGN 1407 ...	B/R NEW DESIGN 036	Act. BW
EXAR 263C	BON VIEW PRIDE 664	55
EXAR JUNE C 3577	BR MIDLAND	Adj. WW
	PAF 9611 616 1161	664
		Adj. YW
		1,272
GARDENS PRIME STAR	N BAR PRIME TIME D806	Adj. SC
EXAR MISS TRAVELER 6443	GREEN GARDEN JILT C242 S1	33.0
EXAR MISS TRAVELER 224	G A R PRECISION 1680	Adj. IMF
	BROST MISS TRAVELER 703	7.67
		Adj. REA
		14.7

CED	BW	WW	Milk	YW	SC	SEN	MARB	REA	Fat
+12	+0.0	+44	+22	+98	+0.09	-3.33	+0.85	+0.21	+0.017
Calving-Ease	\$W (Weaning)	\$F (Feedlot)	\$G (Grid)	\$B (Beef)					
★★★★	+22.84	+39.65	+35.60	+62.78					

Ranks in the Top 10% for BW EPD, 10% for YW EPD, 1% for Marb EPD, 2% for \$B, and an Elite IMF Scan of 7.67%. Here's is a high-scanning EXAR 263C son who is out of a full sister to a past Express sale topper EXAR Prime Premium 6444, a big-time carcass bull in the ORlgen program. Note the +.85 Marb EPD.

333 | EXAR 263C 81113

Reg. No: 15965421 Tattoo: 81113 DOB: 2/17/2008

BON VIEW NEW DESIGN 1407 ...	B/R NEW DESIGN 036	Act. BW
EXAR 263C	BON VIEW PRIDE 664	92
EXAR JUNE C 3577	BR MIDLAND	Adj. WW
	PAF 9611 616 1161	699
		Adj. YW
		1,296
G A R PRECISION 1680	TEHAMA BANDO 155	Adj. SC
G A R PRECISION 1343	9J9 G A R 856	38.0
G A R 6148 EMULATION 2770 ...	FINKS 5522-6148	Adj. IMF
	G A R 6807 TRAVELER 504	5.85
		Adj. REA
		16.9

CED	BW	WW	Milk	YW	SC	SEN	MARB	REA	Fat
+8	+2.1	+49	+24	+94	+0.79	-3.74	+0.65	+0.45	+0.005
Calving-Ease	\$W (Weaning)	\$F (Feedlot)	\$G (Grid)	\$B (Beef)					
★★★	+25.51	+33.56	+36.24	+61.13					

Ranks in the Top 25% for WW EPD, 15% for YW EPD, 25% for Milk EPD, 5% for REA EPD, 10% for Marb EPD, 3% for \$B, and a Big Ribeye of 16.9 sq in. The dam of Lot 333 is also the dam of the last bull Roy Wallace placed into the Select Sires bull stud in Ohio. His name was Symmetry and like his brother sired by EXAR 263C they excel in carcass, growth and \$B Value.

335 | EXAR 263C 82058

Reg. No: 15978450 Tattoo: 82058 DOB: 2/1/2008

BON VIEW NEW DESIGN 1407 ...	B/R NEW DESIGN 036	Act. BW
EXAR 263C	BON VIEW PRIDE 664	76
EXAR JUNE C 3577	BR MIDLAND	Adj. WW
	PAF 9611 616 1161	661
		Adj. YW
		1,229
BR MIDLAND	TWIN VALLEY PRECISION E161	Adj. SC
RF BLACKBIRD 8087	BR ROYAL LASS 7036-19	35.0
LEACHMAN BLACKBIRD 8087 ...	CONNELLY FRONTLINE	Adj. IMF
	LEACHMAN BLACKBIRD 1112	4.92
		Adj. REA
		16.8

CED	BW	WW	Milk	YW	SC	SEN	MARB	REA	Fat
+8	+2.0	+44	+21	+87	+0.17	+0.99	+0.53	+0.37	+0.010
Calving-Ease	\$W (Weaning)	\$F (Feedlot)	\$G (Grid)	\$B (Beef)					
★★★★	+23.50	+28.49	+34.55	+44.56					

Ranks in the Top 15% for REA EPD, 15% for Marb EPD, and a Big Ribeye of 16.8 sq in.

337 | EXAR 263C 8102

Reg. No: 16045794 Tattoo: 8102 DOB: 2/11/2008

BON VIEW NEW DESIGN 1407 ...	B/R NEW DESIGN 036	Act. BW
EXAR 263C	BON VIEW PRIDE 664	82
EXAR JUNE C 3577	BR MIDLAND	Adj. WW
	PAF 9611 616 1161	541
		Adj. YW
		1,115
BR MIDLAND	TWIN VALLEY PRECISION E161	Adj. SC
EXG FOREVER LADY 2096	BR ROYAL LASS 7036-19	33.0
V A R FOREVER LADY 4304	G D A R EXECUTIVE 727	Adj. IMF
	BLACKCAP LADY 384 G D A R	4.76
		Adj. REA
		13.4

CED	BW	WW	Milk	YW	SC	SEN	MARB	REA	Fat
+5	+3.1	+41	+18	+82	+0.11	+5.20	+0.36	+0.20	+0.004
Calving-Ease	\$W (Weaning)	\$F (Feedlot)	\$G (Grid)	\$B (Beef)					
★★	+19.78	+24.72	+28.69	+31.21					

Ranks in the Top 15% for REA EPD, 15% for Marb EPD, and a Big Ribeye of 16.8 sq in.

339 | EXAR 263C 83107

Reg. No: 15970671 Tattoo: 83107 DOB: 2/19/2008

BON VIEW NEW DESIGN 1407 ...	B/R NEW DESIGN 036	Act. BW
EXAR 263C	BON VIEW PRIDE 664	78
EXAR JUNE C 3577	BR MIDLAND	Adj. WW
	PAF 9611 616 1161	717
		Adj. YW
		1,223
G A R EXPECTATION 4915	N BAR EMULATION EXT	Adj. SC
CLEARWATER BLACKCLASS 1355	G A R TRAVELER 2421	34.0
CLEARWATER BLACKCLASS 1783	BR MIDLAND	Adj. IMF
	CLEARWATER BLACKCLASS 0217	4.85
		Adj. REA
		16.0

CED	BW	WW	Milk	YW	SC	SEN	MARB	REA	Fat
+7	+3.0	+56	+23	+97	+0.17	-3.93	+0.33	+0.26	+0.010
Calving-Ease	\$W (Weaning)	\$F (Feedlot)	\$G (Grid)	\$B (Beef)					
★★	+27.20	+33.85	+25.14	+44.82					

Ranks in the Top 10% for WW EPD, 10% for YW EPD, 25% for REA EPD, and a Big Ribeye of 16.0 sq in.



340 EXAR 263C 8684

Reg. No: 15949789 Tattoo: 8684 DOB: 1/13/2008

BON VIEW NEW DESIGN 1407 ... B/R NEW DESIGN 036
EXAR 263C ... BON VIEW PRIDE 664
 EXAR JUNE C 3577 ... BR MIDLAND
 RR 1766 FOCUS 3916 ... PAF 9611 616 1161
EXAR BLACKBIRD 6641 ... RR FOCUS 1766
 BLACKBIRD OF RR 4572 ... ROLLIN ROCK BLACKBIRD 0729
 ER EMULATION J122
 BLACKBIRD OF RR 1138

CED	BW	WW	Milk	YW	SC	SEN	MARB	REA	Fat
+5	+3.3	+48	+27	+100	+0.63	-8.60	+0.48	+0.18	+0.034
Calving-Ease		\$W (Weaning)	\$F (Feedlot)	\$G (Grid)	\$B (Beef)				
★★		+20.72	+40.12	+26.11	+48.08				

Ranks in the Top 10% for YW EPD, 10% for Milk EPD, 20% for Marb EPD, 20% for \$B, and a Big Ribeye of 15.4 sq in.

342 EXAR 263C 81107

Reg. No: 15965416 Tattoo: 81107 DOB: 2/15/2008

BON VIEW NEW DESIGN 1407 ... B/R NEW DESIGN 036
EXAR 263C ... BON VIEW PRIDE 664
 EXAR JUNE C 3577 ... BR MIDLAND
 BOYD ON TARGET 1083 ... PAF 9611 616 1161
STEVENSON SHADY LADY 9665 ... S A F 598 BANDO 5175
 STEVENSON SHADY LADY 6709 ... BOYD FOREVER LADY 7095
 STEVENSON BRUNO 561G
 STEVENSON SHADY LADY 4586

CED	BW	WW	Milk	YW	SC	SEN	MARB	REA	Fat
+5	+2.6	+54	+24	+106	+0.28	-7.69	+0.43	+0.02	+0.019
Calving-Ease		\$W (Weaning)	\$F (Feedlot)	\$G (Grid)	\$B (Beef)				
★★★		+24.02	+43.98	+24.37	+46.59				

Ranks in the Top 10% for WW EPD, 3% for YW EPD, 25% for Milk EPD, 25% for Marb EPD, 25% for \$B Value.

344 EXAR NEW DESIGN 8749

Reg. No: 15960906 Tattoo: 8749 DOB: 2/15/2008

BON VIEW NEW DESIGN 878 ... B/R NEW DESIGN 036
E&B 878 NEW DESIGN 435 ... BON VIEW GAMMER 85
 E&B 598 LADY BANDO 251 ... BON VIEW BANDO 598
 RR NOWSTHETIME 3710 ... E&D 1483 LADY SCOTCHMAN 797
RR MERLE 6421 ... C A FUTURE DIRECTION 5321
 RR MERLE 3173 ... DIXIE ERICA OF RR 1181
 RR 9929 TRAVELER 67H
 R R MERLE 7729

CED	BW	WW	Milk	YW	SC	SEN	MARB	REA	Fat
+10	-0.7	+44	+29	+86	+0.25	-6.16	+0.49	+0.14	+0.024
Calving-Ease		\$W (Weaning)	\$F (Feedlot)	\$G (Grid)	\$B (Beef)				
★★★★		+28.36	+27.50	+25.21	+51.00				

Ranks in the Top 5% for BW EPD, 3% for Milk EPD, 20% for Marb EPD, 15% for \$B, and a Big Ribeye of 16.0 sq in.

346 EXAR NEW DESIGN 8752

Reg. No: 15963534 Tattoo: 8752 DOB: 2/15/2008

BON VIEW NEW DESIGN 878 ... B/R NEW DESIGN 036
E&B 878 NEW DESIGN 435 ... BON VIEW GAMMER 85
 E&B 598 LADY BANDO 251 ... BON VIEW BANDO 598
 LEACHMAN QUEST 4754 ... E&D 1483 LADY SCOTCHMAN 797
REVOLUTION ROSE OF RR 6180 ... LEACHMAN QUEST
 C H REV ROSE 9233 ... LEACHMAN RACHEL 7054
 G D A R ROYCE 5140
 C H REV ROSE 5479

CED	BW	WW	Milk	YW	SC	SEN	MARB	REA	Fat
+5	+2.5	+47	+25	+92	+0.49	-4.23	+0.25	+0.10	+0.024
Calving-Ease		\$W (Weaning)	\$F (Feedlot)	\$G (Grid)	\$B (Beef)				
★★★		+23.89	+32.32	+14.60	+45.27				

Ranks in the Top 20% for YW EPD, 20% for Milk EPD.

341 EXAR 263C 8409

Reg. No: 16240098 Tattoo: 8409 DOB: 1/24/2008

BON VIEW NEW DESIGN 1407 ... B/R NEW DESIGN 036
EXAR 263C ... BON VIEW PRIDE 664
 EXAR JUNE C 3577 ... BR MIDLAND
 ER EMULATION J122 ... PAF 9611 616 1161
RR ENVIOUS BLACKBIRD 3158 ... N BAR EMULATION EXT
 RR ENVIOUS BLACKBIRD 0958 ... E R FOREVER 3218
 SHADY BROOK ENCORE 36H
 RR ENVIOUS BLACKBIRD 6613

CED	BW	WW	Milk	YW	SC	SEN	MARB	REA	Fat
+5	+2.8	+50	+28	+91	+0.24	-6.74	+0.57	+0.19	+0.048
Calving-Ease		\$W (Weaning)	\$F (Feedlot)	\$G (Grid)	\$B (Beef)				
★★		+26.13	+30.15	+27.76	+43.89				

Ranks in the Top 25% for WW EPD, 25% for YW EPD, 5% for Milk EPD, 10% for Marb EPD, an Elite IMF Scan of 6.17%, and a Big Ribeye of 15.4 sq in.

343 EXAR AC 263C A807

Reg. No: 16096735 Tattoo: A807 DOB: 1/17/2008

BON VIEW NEW DESIGN 1407 ... B/R NEW DESIGN 036
EXAR 263C ... BON VIEW PRIDE 664
 EXAR JUNE C 3577 ... BR MIDLAND
 K W F EQUATOR C17L ... PAF 9611 616 1161
A CROSS EQUAL QUEEN A554 ... PAPA EQUATOR 2928
 K W EAGLE QUEEN 15M ... LEACHMAN LASS 1125
 QUAIL MEADOW QUEEN C51E
 K W 9440 EAGLE 8J

CED	BW	WW	Milk	YW	SC	SEN	MARB	REA	Fat
+1	+5.3	+49	+28	+99	+0.55	-9.24	+0.27	+0.25	+0.011
Calving-Ease		\$W (Weaning)	\$F (Feedlot)	\$G (Grid)	\$B (Beef)				
★		+17.38	+38.68	+21.56	+47.06				

Ranks in the Top 25% for WW EPD, 10% for YW EPD, 5% for Milk EPD, 25% for \$B, and a Big Ribeye of 16.0 sq in.

345 EXAR NEW DESIGN 8748

Reg. No: 15960905 Tattoo: 8748 DOB: 2/15/2008

BON VIEW NEW DESIGN 878 ... B/R NEW DESIGN 036
E&B 878 NEW DESIGN 435 ... BON VIEW GAMMER 85
 E&B 598 LADY BANDO 251 ... BON VIEW BANDO 598
 RR NOWSTHETIME 3710 ... E&D 1483 LADY SCOTCHMAN 797
RR MISS TRAVELER 6341 ... C A FUTURE DIRECTION 5321
 RR MISS TRAVELER 3334 ... DIXIE ERICA OF RR 1181
 HERO 6267 OF R R 2418
 R R MISS TRAVELER 1406

CED	BW	WW	Milk	YW	SC	SEN	MARB	REA	Fat
+10	-0.7	+45	+31	+83	+0.37	-7.18	+0.49	+0.33	+0.03
Calving-Ease		\$W (Weaning)	\$F (Feedlot)	\$G (Grid)	\$B (Beef)				
★★★★		+30.18	+24.18	+26.54	+53.60				

Ranks in the Top 5% for BW EPD, 1% for Milk EPD, 15% for REA EPD, 20% for Marb EPD, 10% for \$B, and a Big Ribeye of 16.4 sq in.

347 EXAR NEW DESIGN 8770

Reg. No: 15963551 Tattoo: 8770 DOB: 2/18/2008

BON VIEW NEW DESIGN 878 ... B/R NEW DESIGN 036
E&B 878 NEW DESIGN 435 ... BON VIEW GAMMER 85
 E&B 598 LADY BANDO 251 ... BON VIEW BANDO 598
 H A IMAGE MAKER 0415 ... E&D 1483 LADY SCOTCHMAN 797
RR BARBARAMERE 6071 ... HERO 6267 OF R R 2418
 RR BARBARAMERE 4625 ... H A RITO BLACKCAP 9038
 LUKENS FUTURE 7320
 R R BARBARAMERE 8658

CED	BW	WW	Milk	YW	SC	SEN	MARB	REA	Fat
+1	+3.3	+47	+27	+79	+0.63	-2.12	+0.32	+0.08	+0.016
Calving-Ease		\$W (Weaning)	\$F (Feedlot)	\$G (Grid)	\$B (Beef)				
★★		+26.49	+19.60	+22.81	+34.73				

Ranks in the Top 10% for Milk EPD.



LOT 348

349 | EXAR MONEYMAKER 8635

Reg. No: 15937387 Tattoo: 8635 DOB: 1/1/2008

Act. BW 80
Adj. WW 858
Adj. YW 1,432
Adj. SC 36.0
Adj. IMF 6.28
Adj. REA 14.4

BOYD ON TARGET 1083 S A F 598 BANDO 5175
STEVENS ON MONEYMAKER R185 BOYD FOREVER LADY 7095
STEVENS ON CLOVA PRIDE L888 V D A R A M B U S H 2478
STEVENS ON CLOVA PRIDE 712H S T E V E N S O N C L O V A P R I D E 7 1 2 H
EXAR NEW LOOK 2971 B O N V I E W N E W D E S I G N 1407
EXAR MISS EXT 7356 N B A R P R I M R O S E 2424
G A R E X T 1206 N B A R E M U L A T I O N E X T
G A R 6807 TRAVELER 774

CED	BW	WW	Milk	YW	SC	\$EN	MARB	REA	Fat
+4	+2.9	+61	+25	+107	+0.44	-8.93	+0.48	+0.00	+0.032
Calving-Ease		\$W (Weaning)	\$F (Feedlot)	\$G (Grid)	\$B (Beef)				
★★		+28.06	+42.17	+22.23	+49.32				

Ranks in the Top 2% for WW EPD, 3% for YW EPD, 20% for Milk EPD, 20% for Marb EPD, 20% for \$B, an Outstanding Yearling Weight of 1432, and an Elite IMF Scan of 6.28%.

351 | EXAR MONEYMAKER 83061

Reg. No: 15965718 Tattoo: 83061 DOB: 1/20/2008

Act. BW 82
Adj. WW 735
Adj. YW 1,349
Adj. SC 35.0
Adj. IMF 5.82
Adj. REA 14.3

BOYD ON TARGET 1083 S A F 598 BANDO 5175
STEVENS ON MONEYMAKER R185 BOYD FOREVER LADY 7095
STEVENS ON CLOVA PRIDE L888 V D A R A M B U S H 2478
STEVENS ON CLOVA PRIDE 712H S T E V E N S O N C L O V A P R I D E 7 1 2 H
BR MIDLAND T W I N V A L L E Y P R E C I S I O N E161
EXG WENDY R634 R3 B R R O Y A L L A S S 7036-19
BROKEN ARROW WENDY 040 G D A R S V F R U S S 184B
H R W E N D Y 618

CED	BW	WW	Milk	YW	SC	\$EN	MARB	REA	Fat
+4	+3.1	+60	+20	+105	+0.48	-3.73	+0.46	-0.07	+0.043
Calving-Ease		\$W (Weaning)	\$F (Feedlot)	\$G (Grid)	\$B (Beef)				
★★		+26.52	+40.48	+19.22	+44.38				

Ranks in the Top 2% for WW EPD, 3% for YW EPD, 25% for Marb EPD.

353 | EXAR ON TARGET 81135

Reg. No: 15969705 Tattoo: 81135 DOB: 2/19/2008

Act. BW 110
Adj. WW 728
Adj. YW 1,358
Adj. SC 36.0
Adj. IMF 4.34
Adj. REA 15.9

S A F 598 BANDO 5175 B O N V I E W B A N D O 598
BOYD ON TARGET 1083 S A F R O Y A L L A S S 1002
BOYD FOREVER LADY 7095 D H D T R A V E L E R 6807
S V F F O R E V E R L A D Y 57D
C A F U T U R E D I R E C T I O N 5321 G A R P R E C I S I O N 1680
BASIN LUCY 804N C A M I S S P O W E R F I X 308
BASIN LUCY 178E B A S I N M A X 602C
B A S I N L U C Y 855A

CED	BW	WW	Milk	YW	SC	\$EN	MARB	REA	Fat
+2	+4.0	+53	+30	+107	+0.73	-13.68	+0.30	+0.24	+0.034
Calving-Ease		\$W (Weaning)	\$F (Feedlot)	\$G (Grid)	\$B (Beef)				
★		+20.83	+45.45	+18.23	+49.77				

Ranks in the Top 15% for WW EPD, 3% for YW EPD, 2% for Milk EPD, 20% for \$B, and a Big Ribeye of 15.9 sq in. This paternal brother to Moneymaker R185 is also out of the \$360,000-valued Lucy 804N who is owned by Express, Basin and Southern Cattle Co.

348 | EXAR UNDECIDED 81011

Reg. No: 15934948 Tattoo: 81011 DOB: 1/11/2008

BOYD ON TARGET 1083 S A F 598 BANDO 5175
STEVENS ON MONEYMAKER R185 BOYD FOREVER LADY 7095
STEVENS ON CLOVA PRIDE L888 V D A R A M B U S H 2478
STEVENS ON CLOVA PRIDE 712H S T E V E N S O N C L O V A P R I D E 7 1 2 H
EXAR NEW LOOK 2971 B O N V I E W N E W D E S I G N 1407
EXAR RITA 4884 N B A R P R I M R O S E 2424
G A R E X T 1206 N B A R E M U L A T I O N E X T
G A R 6807 TRAVELER 774

CED	BW	WW	Milk	YW	SC	\$EN	MARB	REA	Fat
+4	+3.3	+57	+25	+101	+0.75	-7.04	+0.27	+0.05	+0.025
Calving-Ease		\$W (Weaning)	\$F (Feedlot)	\$G (Grid)	\$B (Beef)				
★★		+26.37	+37.54	+18.97	+37.00				

Ranks in the Top 5% for WW EPD, 10% for YW EPD, 20% for Milk EPD, and a Big Ribeye of 15.0 sq in.

350 | EXAR MONEYMAKER 82010

Reg. No: 15957428 Tattoo: 82010 DOB: 1/7/2008

BOYD ON TARGET 1083 S A F 598 BANDO 5175
STEVENS ON MONEYMAKER R185 BOYD FOREVER LADY 7095
STEVENS ON CLOVA PRIDE L888 V D A R A M B U S H 2478
STEVENS ON CLOVA PRIDE 712H S T E V E N S O N C L O V A P R I D E 7 1 2 H
SVF GDAR 216 LTD. T R A V E L E R 124 G D A R
TWIN HILLS FOREVER LADY 2237 G D A R F O R E V E R L A D Y 718
S V F F O R E V E R L A D Y 57D L E A C H M A N R I G H T T I M E
S V F F O R E V E R L A D Y 1128

CED	BW	WW	Milk	YW	SC	\$EN	MARB	REA	Fat
+5	+3.3	+65	+23	+116	+0.73	-9.96	+0.39	+0.01	+0.050
Calving-Ease		\$W (Weaning)	\$F (Feedlot)	\$G (Grid)	\$B (Beef)				
★★		+26.64	+50.12	+17.57	+43.98				

Ranks in the Top 1% for WW EPD, 1% for YW EPD.

352 | EXAR MONEYMAKER 84194

Reg. No: 15993822 Tattoo: 84194 DOB: 3/12/2008

BOYD ON TARGET 1083 S A F 598 BANDO 5175
STEVENS ON MONEYMAKER R185 BOYD FOREVER LADY 7095
STEVENS ON CLOVA PRIDE L888 V D A R A M B U S H 2478
STEVENS ON CLOVA PRIDE 712H S T E V E N S O N C L O V A P R I D E 7 1 2 H
BON VIEW NEW DESIGN 1407 B / R N E W D E S I G N 036
EXAR RUTH 1233 B O N V I E W P R I D E 664
SHADY BROOK RUTH 284G S I T Z T R A V E L E R 9929
B O N V I E W R U T H 808

CED	BW	WW	Milk	YW	SC	\$EN	MARB	REA	Fat
+5	+2.6	+52	+24	+94	+0.44	-3.65	+0.41	-0.04	+0.035
Calving-Ease		\$W (Weaning)	\$F (Feedlot)	\$G (Grid)	\$B (Beef)				
★★★		+26.67	+32.38	+21.60	+37.34				

Ranks in the Top 15% for WW EPD, 15% for YW EPD, 25% for Milk EPD.

354 | EXAR PRIME STAR 84087

Reg. No: 15955871 Tattoo: 84087 DOB: 2/1/2008

N BAR PRIME TIME D806 G A R D E N S P R I M E T I M E
GARDENS PRIME STAR N B A R M I S S E M U L O U S A404
GREEN GARDEN JILT C242 S1 S S T R A V E L E R 6807 T510
GREEN GARDEN JILT 9242 S1 G R E E N G A R D E N J I L T 9242 S1
BR MIDLAND T W I N V A L L E Y P R E C I S I O N E161
EXG ERICA R603 R3 B R R O Y A L L A S S 7036-19
BON VIEW ERICA 2127 B O N V I E W B A N D O 1394
B O N V I E W E R I C A 443

CED	BW	WW	Milk	YW	SC	\$EN	MARB	REA	Fat
+7	+1.4	+44	+19	+86	+0.57	+3.09	+0.79	+0.06	+0.022
Calving-Ease		\$W (Weaning)	\$F (Feedlot)	\$G (Grid)	\$B (Beef)				
★★★★		+24.45	+27.50	+36.28	+40.62				

Ranks in the Top 2% for Marb EPD, and a Big Ribeye of 15.2 sq in. A high Marb EPD son of the number 1 proven sire for MARB EPD and a grandson of the "2127" cow who topped the Montana Leachman Cattle Co. dispersion.



355 | EXAR URGENCY 8679

Reg. No: 15949784 Tattoo: 8679 DOB: 1/10/2008

BOYD ON TARGET 1083
STEVENS ON MONEYMAKER R185
STEVENS ON CLOVA PRIDE L888

S A F 598 BANDO 5175
BOYD FOREVER LADY 7095
VDAR AMBUSH 2478
STEVENS ON CLOVA PRIDE 712H

H A IMAGE MAKER 0415
EXAR ERICKAY 6607
ERISKAY OF ROLLIN ROCK 4575

HERO 6267 OF R R 2418
H A RITO BLACKCAP 9038
E&B 878 NEW DESIGN 264
ERISKAY OF ROLLIN ROCK 0888

Act. BW 90
Adj. WW 851
Adj. YW 1,408
Adj. SC 38.0
Adj. IMF 4.13
Adj. REA 15.3

CED	BW	WW	Milk	YW	SC	SEN	MARB	REA	Fat
+3	+3.3	+62	+27	+108	+0.72	-11.13	+0.16	-0.04	+0.013
Calving-Ease		\$W (Weaning)	\$F (Feedlot)	\$G (Grid)	\$B (Beef)				
★★		+27.88	+42.82	+12.33	+40.14				

Ranks in the Top 2% for WW EPD, 2% for YW EPD, 10% for Milk EPD, an Outstanding Yearling Weight of 1408, and a Big Ribeye of 15.3 sq in.



LOT 355

356 | EXAR NEW LOOK 83005

Reg. No: 15949636 Tattoo: 83005 DOB: 1/4/2008

BON VIEW NEW DESIGN 1407 ...
EXAR NEW LOOK 2971
N BAR PRIMROSE 2424

B/R NEW DESIGN 036
BON VIEW PRIDE 664
EMULATION 31
PRIMROSE N BAR 9962

BR MIDLAND
EXG RITA 6020 R3
D V A R BANDO 2 EXT 743

TWIN VALLEY PRECISION E161
BR ROYAL LASS 7036-19
N BAR EMULATION EXT
G A R BANDO 2

Act. BW 71
Adj. WW 678
Adj. YW 1,356
Adj. SC 36.0
Adj. IMF 4.05
Adj. REA 14.7

CED	BW	WW	Milk	YW	SC	SEN	MARB	REA	Fat
+7	+1.7	+46	+19	+94	+0.17	+0.62	+0.37	+0.33	+0.015
Calving-Ease		\$W (Weaning)	\$F (Feedlot)	\$G (Grid)	\$B (Beef)				
★★★★		+22.87	+34.74	+26.47	+48.05				

Ranks in the Top 15% for YW EPD, 15% for REA EPD, 20% for \$B Value.

357 | EXAR NEW LOOK 84038

Reg. No: 15946690 Tattoo: 84038 DOB: 1/19/2008

BON VIEW NEW DESIGN 1407 ...
EXAR NEW LOOK 2971
N BAR PRIMROSE 2424

B/R NEW DESIGN 036
BON VIEW PRIDE 664
EMULATION 31
PRIMROSE N BAR 9962

RITO 112 OF 2536 RITO 616
SOUTHERN EVERGREEN 3123
TWIN VALLEY EVERGREEN 6569

RITO 616 OF 4B20 6807
G A R PRECISION 2536
SITZ TRAVELER 8180
TWIN VALLEY EVERGREEN 1135

Act. BW 70
Adj. WW 675
Adj. YW 1,353
Adj. SC 32.0
Adj. IMF 4.43
Adj. REA 16.2

CED	BW	WW	Milk	YW	SC	SEN	MARB	REA	Fat
+8	+1.9	+51	+20	+97	-0.37	-1.21	+0.35	+0.17	+0.027
Calving-Ease		\$W (Weaning)	\$F (Feedlot)	\$G (Grid)	\$B (Beef)				
★★★★		+25.32	+35.82	+22.84	+43.08				

Ranks in the Top 20% for WW EPD, 10% for YW EPD, and a Big Ribeye of 16.2 sq in.

358 | EXAR 263C 83109

Reg. No: 15970672 Tattoo: 83109 DOB: 2/22/2008

BON VIEW NEW DESIGN 1407 ...
EXAR 263C
EXAR JUNE C 3577

B/R NEW DESIGN 036
BON VIEW PRIDE 664
BR MIDLAND
PAF 9611 616 1161

S A V 8180 TRAVELER 004
EXG LASS S638 R3
R3 LASS L1

SITZ TRAVELER 8180
BOYD FOREVER LADY 8003
CONNELLY DATELINE
LEACHMAN LASS 1109

Act. BW 78
Adj. WW 760
Adj. YW 1,398
Adj. SC 37.0
Adj. IMF 3.99
Adj. REA 16.0

CED	BW	WW	Milk	YW	SC	SEN	MARB	REA	Fat
+5	+3.2	+57	+25	+108	+0.49	-9.25	+0.32	+0.11	+0.032
Calving-Ease		\$W (Weaning)	\$F (Feedlot)	\$G (Grid)	\$B (Beef)				
★★		+24.37	+44.86	+18.48	+47.82				

Ranks in the Top 5% for WW EPD, 3% for YW EPD, 20% for Milk EPD, 25% for \$B Value.

359 | EXAR UNEQUIVOCAL 81030

Reg. No: 15949765 Tattoo: 81030 DOB: 1/21/2008

BOYD ON TARGET 1083
STEVENS ON MONEYMAKER R185
STEVENS ON CLOVA PRIDE L888

S A F 598 BANDO 5175
BOYD FOREVER LADY 7095
VDAR AMBUSH 2478
STEVENS ON CLOVA PRIDE 712H

R R FERDINAND 758D
LEACHMAN ELINE 8073
LEACHMAN ELINE 2081

R R 9440 SCOTCH CAP 1483
BLACKCAP OF R R 5367
N BAR EMULATION EXT
LEACHMAN ELINE 8062

Act. BW 83
Adj. WW 725
Adj. YW 1,261
Adj. SC 39.0
Adj. IMF 3.92
Adj. REA 14.0

CED	BW	WW	Milk	YW	SC	SEN	MARB	REA	Fat
+1	+2.9	+54	+19	+87	+0.82	+2.78	+0.22	-0.11	+0.046
Calving-Ease		\$W (Weaning)	\$F (Feedlot)	\$G (Grid)	\$B (Beef)				
★★		+28.17	+24.68	+10.61	+28.06				

Ranks in the Top 10% for WW EPD.



LOT 359

Why so much emphasis on bulls?

BULLS HAVE THE GREATEST ECONOMIC IMPACT ON ANY BREEDING PROGRAM, THUS BULL SELECTION IS AMONG THE MOST IMPORTANT DECISIONS AND INVESTMENTS A COWMAN WILL MAKE DURING THE COURSE OF A YEAR.

SCIENTISTS HAVE LONG POSTULATED THAT OVER 80% OF THE IMPROVEMENT IN A HERD OVER TIME IS DIRECTLY ATTRIBUTED TO BULL SELECTION.



**59
SONS SELL!**
BC 7022 RAVEN 7965

Sire of Lots 360, 361 & 362

361	EXAR RAVEN 8406	Act. BW 68
Reg. No: 16240096	Tattoo: 8406	DOB: 1/19/2008
B C MARATHON 7022.....	O C C KIRBY 633K	Adj. WW 668
BC 7022 RAVEN 7965.....	GIBBET HILL MIGNONNE E37	Adj. YW 1,146
O C C BLACKBIRD 796F.....	O C C BONANZA 880B	Adj. SC 36.0
	O C C BLACKBIRD 779A	Adj. IMF 6.33
G W BUSH 050.....	ROCKN D AMBUSH 1531	Adj. REA 14.5
RR ERICA 3164.....	G G BLACK BEAUTY 874	
RR ERICA 1226.....	TWIN VALLEY PRECISION E161	
	ERICA OF C C F 612	

CED	BW	WW	Milk	YW	SC	\$EN	MARB	REA	Fat
+12	-1.5	+49	+16	+78	-0.12	+8.16	+0.35	+0.54	-0.001
Calving-Ease		\$W (Weaning)		\$F (Feedlot)		\$G (Grid)		\$B (Beef)	
★★★★		+32.28		+17.92		+29.66		+48.34	

Ranks in the Top 2% for BW EPD, 25% for WW EPD, 2% for REA EPD, 20% for \$B, and an Elite IMF Scan of 6.33%.

363	EXAR PRIME STAR 84090	Act. BW 78
Reg. No: 15955874	Tattoo: 84090	DOB: 2/1/2008
N BAR PRIME TIME D806.....	GARDENS PRIME TIME	Adj. WW 779
GARDENS PRIME STAR.....	N BAR MISS EMULOUS A404	Adj. YW 1,403
GREEN GARDEN JILT C242 S1.....	S S TRAVELER 6807 T510	Adj. SC 37.0
	GREEN GARDEN JILT 9242 S1	Adj. IMF 5.74
BR MIDLAND.....	TWIN VALLEY PRECISION E161	Adj. REA 15.7
EXG ERICA R603 R3.....	BR ROYAL LASS 7036-19	
BON VIEW ERICA 2127.....	BON VIEW BANDO 1394	
	BON VIEW ERICA 443	

CED	BW	WW	Milk	YW	SC	\$EN	MARB	REA	Fat
+7	+0.9	+52	+19	+93	+0.91	+0.93	+0.81	+0.09	+0.029
Calving-Ease		\$W (Weaning)		\$F (Feedlot)		\$G (Grid)		\$B (Beef)	
★★★★		+28.45		+31.38		+33.01		+53.65	

Ranks in the Top 25% for BW EPD, 15% for WW EPD, 20% for YW EPD, 2% for Marb EPD, 10% for \$B, an Outstanding Yearling Weight of 1403, and a Big Ribeye of 15.7 sq in. Lots 363, 364, 365 and 366 are practically identically bred and are have extremely high Marb EPDs.

365	EXAR PRIME STAR 83021	Act. BW 80
Reg. No: 15949650	Tattoo: 83021	DOB: 1/10/2008
N BAR PRIME TIME D806.....	GARDENS PRIME TIME	Adj. WW 675
GARDENS PRIME STAR.....	N BAR MISS EMULOUS A404	Adj. YW 1,337
GREEN GARDEN JILT C242 S1.....	S S TRAVELER 6807 T510	Adj. SC 35.0
	GREEN GARDEN JILT 9242 S1	Adj. IMF 6.08
BR MIDLAND.....	TWIN VALLEY PRECISION E161	Adj. REA 13.9
EXG OLUS S633 R3.....	BR ROYAL LASS 7036-19	
RR OLUS 1381.....	BON VIEW NEW DESIGN 1407	
	DE KAP EXEC BIG B OLUS 361	

CED	BW	WW	Milk	YW	SC	\$EN	MARB	REA	Fat
+4	+3.0	+41	+20	+89	+0.23	+1.27	+0.81	+0.14	+0.025
Calving-Ease		\$W (Weaning)		\$F (Feedlot)		\$G (Grid)		\$B (Beef)	
★★		+18.39		+31.64		+35.22		+51.76	

Ranks in the Top 2% for Marb EPD, 15% for \$B, and an Elite IMF Scan of 6.08%. Lots 363, 364, 365, and 366 are practically identically bred and all have extremely high Marb EPDs.

360	EXAR RAVEN 81103	Act. BW 84
Reg. No: 15965412	Tattoo: 81103	DOB: 2/14/2008
B C MARATHON 7022.....	O C C KIRBY 633K	Adj. WW 742
BC 7022 RAVEN 7965.....	GIBBET HILL MIGNONNE E37	Adj. YW 1,352
O C C BLACKBIRD 796F.....	O C C BONANZA 880B	Adj. SC 35.0
	O C C BLACKBIRD 779A	Adj. IMF 5.44
RITO 112 OF 2536 RITO 616.....	RITO 616 OF 4B20 6807	Adj. REA 16.1
EXAR PRIMROSE 5004.....	G A R PRECISION 2536	
ROTH PRIMROSE 1247.....	TWIN VALLEY PRECISION E161	
	N BAR PRIMROSE 2424	

CED	BW	WW	Milk	YW	SC	\$EN	MARB	REA	Fat
+4	+2.5	+51	+27	+92	-0.24	-6.10	+0.44	+0.34	+0.024
Calving-Ease		\$W (Weaning)		\$F (Feedlot)		\$G (Grid)		\$B (Beef)	
★★★		+27.02		+30.76		+27.48		+50.43	

Ranks in the Top 20% for WW EPD, 20% for YW EPD, 10% for Milk EPD, 15% for REA EPD, 25% for Marb EPD, 15% for \$B, and a Big Ribeye of 16.1 sq in. 81103 is a direct son of the \$150,000-selling Express and 4D donor EXAR Primrose 5004 who was selected by A Cross Ranch in the record-setting 2008 Big Event. A maternal brother was the second-high-selling bull in a recent Express Bull Sale as well.

362	EXAR RAVEN 8016	Act. BW 80
Reg. No: 15934920	Tattoo: 8016	DOB: 1/6/2008
B C MARATHON 7022.....	O C C KIRBY 633K	Adj. WW 735
BC 7022 RAVEN 7965.....	GIBBET HILL MIGNONNE E37	Adj. YW 1,356
O C C BLACKBIRD 796F.....	O C C BONANZA 880B	Adj. SC 35.0
	O C C BLACKBIRD 779A	Adj. IMF 4.20
TWIN VALLEY PRECISION E161.....	G A R PRECISION 1680	Adj. REA 17.2
EXAR MISS EXT 4473.....	W C C BLACKCAP C9	
G A R EXT 1206.....	N BAR EMULATION EXT	
	G A R 6807 TRAVELER 774	

CED	BW	WW	Milk	YW	SC	\$EN	MARB	REA	Fat
+4	+3.2	+49	+23	+88	-0.60	-1.14	+0.26	+0.46	+0.014
Calving-Ease		\$W (Weaning)		\$F (Feedlot)		\$G (Grid)		\$B (Beef)	
★★		+24.67		+27.56		+23.62		+45.72	

Ranks in the Top 25% for WW EPD, 5% for REA EPD, and a Big Ribeye of 17.2 sq in.

364	EXAR PRIME STAR 8672	Act. BW 78
Reg. No: 15949778	Tattoo: 8672	DOB: 1/7/2008
N BAR PRIME TIME D806.....	GARDENS PRIME TIME	Adj. WW 758
GARDENS PRIME STAR.....	N BAR MISS EMULOUS A404	Adj. YW 1,396
GREEN GARDEN JILT C242 S1.....	S S TRAVELER 6807 T510	Adj. SC 37.0
	GREEN GARDEN JILT 9242 S1	Adj. IMF 7.08
BR MIDLAND.....	TWIN VALLEY PRECISION E161	Adj. REA 16.0
EXAR SHAMA 686 R3.....	BR ROYAL LASS 7036-19	
EXAR SHAMA 4436.....	BON VIEW NEW DESIGN 1407	
	B A F SHAMA SCOTCH CAP 7017	

CED	BW	WW	Milk	YW	SC	\$EN	MARB	REA	Fat
+8	+1.6	+42	+20	+90	+0.41	+0.96	+0.92	+0.20	+0.040
Calving-Ease		\$W (Weaning)		\$F (Feedlot)		\$G (Grid)		\$B (Beef)	
★★★★		+21.71		+32.26		+35.46		+53.95	

Ranks in the Top 25% for YW EPD, 1% for Marb EPD, 10% for \$B, an Elite IMF Scan of 7.08%, and a Big Ribeye of 16.0 sq in. Lots 363, 364, 365, and 366 are practically identically bred and all have extremely high Marb EPDs.

366	EXAR PRIME STAR 83012	Act. BW 70
Reg. No: 15949642	Tattoo: 83012	DOB: 1/8/2008
N BAR PRIME TIME D806.....	GARDENS PRIME TIME	Adj. WW 651
GARDENS PRIME STAR.....	N BAR MISS EMULOUS A404	Adj. YW 1,121
GREEN GARDEN JILT C242 S1.....	S S TRAVELER 6807 T510	Adj. SC 36.0
	GREEN GARDEN JILT 9242 S1	Adj. IMF 4.99
BR MIDLAND.....	TWIN VALLEY PRECISION E161	Adj. REA 14.8
EXG BLACKCAP EFFIE S613 R3.....	BR ROYAL LASS 7036-19	
H B A R BLACKCAP EFFIE 1007.....	BON VIEW NEW DESIGN 1407	
	LEACHMAN BLACKCAP EFFIE 4035	

CED	BW	WW	Milk	YW	SC	\$EN	MARB	REA	Fat
+8	+1.6	+41	+19	+78	+0.35	+5.52	+0.70	+0.19	+0.027
Calving-Ease		\$W (Weaning)		\$F (Feedlot)		\$G (Grid)		\$B (Beef)	
★★★★		+24.39		+20.86		+36.96		+31.82	

Ranks in the Top 4% for Marb EPD. Lots 363, 364, 365, and 366 are practically identically bred and all have extremely high Marb EPDs.



367 | EXAR RITO 82068

Reg. No: 15978459 Tattoo: 82068 DOB: 2/8/2008

Act. BW 80
Adj. WW 809
Adj. YW 1,467
Adj. SC 38.0
Adj. IMF 7.09
Adj. REA 14.8

RITO 616 OF 4B20 6807 D H D TRAVELER 6807
RITO 112 OF 2536 RITO 616 RITA 4B20 OF OFB1 BANDO
G A R PRECISION 2536 G A R PRECISION 1680
G A R EXT 2104
SVF GDAR 216 LTD. TRAVELER 124 G D A R
TWIN HILLS FOREVER LADY 2237 G D A R FOREVER LADY 718
S V F FOREVER LADY 57D LEACHMAN RIGHT TIME
S V F FOREVER LADY 1128

CED	BW	WW	Milk	YW	SC	\$EN	MARB	REA	Fat
+6	+2.6	+65	+23	+115	+0.27	-9.64	+0.63	+0.11	+0.033
Calving-Ease		\$W (Weaning)	\$F (Feedlot)	\$G (Grid)	\$B (Beef)				
★★★		+28.45	+49.04	+22.22	+61.54				

Ranks in the Top 1% for WW EPD, 1% for YW EPD, 10% for Marb EPD, 3% for \$B, an Outstanding Yearling Weight of 1467, and an Elite IMF Scan of 7.09%. Check out the IMF Scan of 7.09% on this flush brother to Lot 368.



LOT 367

368 | EXAR RITO 81050

Reg. No: 15953112 Tattoo: 81050 DOB: 1/29/2008

Act. BW 89
Adj. WW 657
Adj. YW 1,291
Adj. SC 34.0
Adj. IMF 4.18
Adj. REA 16.0

RITO 616 OF 4B20 6807 D H D TRAVELER 6807
RITO 112 OF 2536 RITO 616 RITA 4B20 OF OFB1 BANDO
G A R PRECISION 2536 G A R PRECISION 1680
G A R EXT 2104
SVF GDAR 216 LTD. TRAVELER 124 G D A R
TWIN HILLS FOREVER LADY 2237 G D A R FOREVER LADY 718
S V F FOREVER LADY 57D LEACHMAN RIGHT TIME
S V F FOREVER LADY 1128

CED	BW	WW	Milk	YW	SC	\$EN	MARB	REA	Fat
+6	+2.6	+65	+23	+115	-0.28	-9.64	+0.35	+0.19	+0.025
Calving-Ease		\$W (Weaning)	\$F (Feedlot)	\$G (Grid)	\$B (Beef)				
★★★		+28.45	+49.04	+21.06	+52.57				

Ranks in the Top 1% for WW EPD, 1% for YW EPD, 15% for \$B, and a Big Ribeye of 16.0 sq in.

369 | EXAR RITO 83092

Reg. No: 15974565 Tattoo: 83092 DOB: 2/2/2008

Act. BW 62
Adj. WW 723
Adj. YW 1,315
Adj. SC 35.0
Adj. IMF 5.44
Adj. REA 15.2

RITO 616 OF 4B20 6807 D H D TRAVELER 6807
RITO 112 OF 2536 RITO 616 RITA 4B20 OF OFB1 BANDO
G A R PRECISION 2536 G A R PRECISION 1680
G A R EXT 2104
BON VIEW NEW DESIGN 1407 ... B/R NEW DESIGN 036
EXG FOREVER LADY 6021 R3 BON VIEW PRIDE 664
SWEETWATER FOREVER LADY 125... J L B EXACTO 416
WALDECK EF FOREVER LADY 9530

CED	BW	WW	Milk	YW	SC	\$EN	MARB	REA	Fat
+9	+0.7	+54	+29	+102	-0.13	-11.14	+0.56	+0.01	+0.019
Calving-Ease		\$W (Weaning)	\$F (Feedlot)	\$G (Grid)	\$B (Beef)				
★★★★		+29.12	+39.78	+27.20	+51.54				

Ranks in the Top 20% for BW EPD, 10% for WW EPD, 5% for YW EPD, 3% for Milk EPD, 15% for Marb EPD, 15% for \$B, and a Big Ribeye of 15.2 sq in.

370 | EXAR RITO 83090

Reg. No: 15974563 Tattoo: 83090 DOB: 2/1/2008

Act. BW 70
Adj. WW 731
Adj. YW 1,296
Adj. SC 37.0
Adj. IMF 6.35
Adj. REA 15.8

RITO 616 OF 4B20 6807 D H D TRAVELER 6807
RITO 112 OF 2536 RITO 616 RITA 4B20 OF OFB1 BANDO
G A R PRECISION 2536 G A R PRECISION 1680
G A R EXT 2104
BOYD NEW DAY 8005 A A R NEW TREND
BOYD EVERELDA ENTENSE 6035 S V F FOREVER LADY 57D
BOYD EVERELDA ENTENSE 3031 C A FUTURE DIRECTION 5321
BT EVERELDA ENTENSE 43J

CED	BW	WW	Milk	YW	SC	\$EN	MARB	REA	Fat
+6	+2.6	+57	+26	+102	+0.11	-8.29	+0.44	+0.01	+0.007
Calving-Ease		\$W (Weaning)	\$F (Feedlot)	\$G (Grid)	\$B (Beef)				
★★★		+27.71	+38.58	+25.89	+47.64				

Ranks in the Top 5% for WW EPD, 5% for YW EPD, 15% for Milk EPD, 25% for Marb EPD, 25% for \$B, an Elite IMF Scan of 6.35%, and a Big Ribeye of 15.8 sq in.

371 | EXAR RITO 8018

Reg. No: 15934922 Tattoo: 8018 DOB: 1/6/2008

Act. BW 88
Adj. WW 737
Adj. YW 1,302
Adj. SC 37.0
Adj. IMF 5.30
Adj. REA 15.6

RITO 616 OF 4B20 6807 D H D TRAVELER 6807
RITO 112 OF 2536 RITO 616 RITA 4B20 OF OFB1 BANDO
G A R PRECISION 2536 G A R PRECISION 1680
G A R EXT 2104
BON VIEW NEW DESIGN 1407 ... B/R NEW DESIGN 036
RIVERBEND BLACKBIRD 4090 BON VIEW PRIDE 664
DAVIS YR BLACKBIRD 558H G A R PRECISION 1680
G A R TRAVELER 760

CED	BW	WW	Milk	YW	SC	\$EN	MARB	REA	Fat
+4	+2.9	+56	+26	+94	-0.10	-5.51	+0.66	+0.18	+0.006
Calving-Ease		\$W (Weaning)	\$F (Feedlot)	\$G (Grid)	\$B (Beef)				
★★		+29.16	+30.83	+34.80	+51.92				

Ranks in the Top 10% for WW EPD, 15% for YW EPD, 15% for Milk EPD, 5% for Marb EPD, 15% for \$B, and a Big Ribeye of 15.6 sq in.

372 | EXAR RITO 112 86106 TF

Reg. No: 16106333 Tattoo: 86106 DOB: 1/23/2008

Act. BW 75
Adj. WW 749
Adj. YW 1,223
Adj. SC 36.0
Adj. IMF 6.61
Adj. REA 13.8

RITO 616 OF 4B20 6807 D H D TRAVELER 6807
RITO 112 OF 2536 RITO 616 RITA 4B20 OF OFB1 BANDO
G A R PRECISION 2536 G A R PRECISION 1680
G A R EXT 2104
G A R EXPECTATION 4915 N BAR EMULATION EXT
THREE TREES BLACKCAP 5170 G A R TRAVELER 2421
G A R NEW DESIGN 70 B/R NEW DESIGN 036
G A R PRECISION 706

CED	BW	WW	Milk	YW	SC	\$EN	MARB	REA	Fat
+7	+2.0	+54	+22	+99	+0.16	-3.64	+0.61	+0.02	-0.003
Calving-Ease		\$W (Weaning)	\$F (Feedlot)	\$G (Grid)	\$B (Beef)				
★★★★		+27.06	+36.68	+29.93	+58.38				

Ranks in the Top 10% for WW EPD, 10% for YW EPD, 10% for Marb EPD, 5% for \$B, and an Elite IMF Scan of 6.61%.

373 | EXAR RITO 112 86119 TF

Reg. No: 16106328 Tattoo: 86119 DOB: 1/13/2008

Act. BW 75
Adj. WW 659
Adj. YW 1,227
Adj. SC 32.0
Adj. IMF 6.10
Adj. REA 13.5

RITO 616 OF 4B20 6807 D H D TRAVELER 6807
RITO 112 OF 2536 RITO 616 RITA 4B20 OF OFB1 BANDO
G A R PRECISION 2536 G A R PRECISION 1680
G A R EXT 2104
BON VIEW NEW DESIGN 1407 ... B/R NEW DESIGN 036
EXAR HEATHER 3255 BON VIEW PRIDE 664
STEVENSON HEATHER 5977 STEVENSON TRAVELER JR 445D
STEVENSON HEATHER 499E

CED	BW	WW	Milk	YW	SC	\$EN	MARB	REA	Fat
+5	+2.7	+47	+23	+97	-0.53	-3.93	+0.57	-0.15	+0.030
Calving-Ease		\$W (Weaning)	\$F (Feedlot)	\$G (Grid)	\$B (Beef)				
★★★★		+21.53	+37.42	+22.95	+47.49				

Ranks in the Top 10% for YW EPD, 10% for Marb EPD, 25% for \$B, and an Elite IMF Scan of 6.1%.



LOT 374

375 | EXAR RITO 82022

Reg. No: 15960004 Tattoo: 82022 DOB: 1/19/2008

RITO 616 OF 4B20 6807	D H D TRAVELER 6807	Act. BW
RITO 112 OF 2536 RITO 616	RITA 4B20 OF OFB1 BANDO	72
G A R PRECISION 2536	G A R PRECISION 1680	Adj. WW
		G A R EXT 2104	791
			Adj. YW
			1,319
			Adj. SC
			36.0
			Adj. IMF
			8.12
			Adj. REA
			12.9

CED	BW	WW	Milk	YW	SC	\$EN	MARB	REA	Fat
+5	+2.4	+57	+25	+100	-0.15	-6.72	+0.77	-0.29	+0.036
Calving-Ease		\$W (Weaning)	\$F (Feedlot)	\$G (Grid)	\$B (Beef)				
★★★		+28.59	+36.52	+23.71	+48.58				

Ranks in the Top 5% for WW EPD, 10% for YW EPD, 20% for Milk EPD, 2% for Marb EPD, 20% for \$B, and an Elite IMF Scan of 8.12%. WOW! He scanned 8.12% IMF and is out of the previous Express and Rutherford Ranches 2008 Big Event feature who traces direct to the mother of Angus breed stalwart "EXT!"

377 | EXAR RITO 112 86064 TF

Reg. No: 16106336 Tattoo: 86064 DOB: 2/9/2008

RITO 616 OF 4B20 6807	D H D TRAVELER 6807	Act. BW
RITO 112 OF 2536 RITO 616	RITA 4B20 OF OFB1 BANDO	75
G A R PRECISION 2536	G A R PRECISION 1680	Adj. WW
		G A R EXT 2104	680
			Adj. YW
			1,163
			Adj. SC
			32.0
			Adj. IMF
			7.63
			Adj. REA
			13.1

CED	BW	WW	Milk	YW	SC	\$EN	MARB	REA	Fat
+6	+2.2	+57	+21	+97	-0.37	-2.11	+0.78	+0.05	+0.006
Calving-Ease		\$W (Weaning)	\$F (Feedlot)	\$G (Grid)	\$B (Beef)				
★★★		+29.12	+33.46	+34.66	+55.88				

Ranks in the Top 5% for WW EPD, 10% for YW EPD, 2% for Marb EPD, 10% for \$B, and an Elite IMF Scan of 7.63%.

379 | EXAR RITO 84127

Reg. No: 15993782 Tattoo: 84127 DOB: 2/8/2008

RITO 616 OF 4B20 6807	D H D TRAVELER 6807	Act. BW
RITO 112 OF 2536 RITO 616	RITA 4B20 OF OFB1 BANDO	76
G A R PRECISION 2536	G A R PRECISION 1680	Adj. WW
		G A R EXT 2104	649
			Adj. YW
			1,207
			Adj. SC
			32.0
			Adj. IMF
			6.9
			Adj. REA
			14.5

CED	BW	WW	Milk	YW	SC	\$EN	MARB	REA	Fat
+4	+2.8	+58	+26	+102	-0.15	-8.20	+0.58	+0.07	+0.013
Calving-Ease		\$W (Weaning)	\$F (Feedlot)	\$G (Grid)	\$B (Beef)				
★★		+28.06	+38.18	+31.14	+47.53				

Ranks in the Top 4% for WW EPD, 5% for YW EPD, 15% for Milk EPD, 10% for Marb EPD, 25% for \$B, and an Elite IMF Scan of 6.90%.

374 | EXAR RITO 81073

Reg. No: 15960014 Tattoo: 81073 DOB: 2/10/2008

RITO 616 OF 4B20 6807	D H D TRAVELER 6807	Act. BW
RITO 112 OF 2536 RITO 616	RITA 4B20 OF OFB1 BANDO	87
G A R PRECISION 2536	G A R PRECISION 1680	Adj. WW
		G A R EXT 2104	746
			Adj. YW
			1,301
			Adj. SC
			35.0
			Adj. IMF
			6.84
			Adj. REA
			14.6

CED	BW	WW	Milk	YW	SC	\$EN	MARB	REA	Fat
+6	+2.4	+53	+24	+97	-0.17	-5.25	+0.84	-0.07	-0.009
Calving-Ease		\$W (Weaning)	\$F (Feedlot)	\$G (Grid)	\$B (Beef)				
★★★		+26.19	+35.03	+35.43	+58.67				

Ranks in the Top 15% for WW EPD, 10% for YW EPD, 25% for Milk EPD, 1% for Marb EPD, 5% for \$B, and an Elite IMF Scan of 6.84%. This bull's dam is the \$180,000-valued "6231" who is backed by generations of excellent performance and is a granddaughter of EXT 614!

376 | EXAR RITO 112 86063 TF

Reg. No: 16106334 Tattoo: 86063 DOB: 2/4/2008

RITO 616 OF 4B20 6807	D H D TRAVELER 6807	Act. BW
RITO 112 OF 2536 RITO 616	RITA 4B20 OF OFB1 BANDO	65
G A R PRECISION 2536	G A R PRECISION 1680	Adj. WW
		G A R EXT 2104	677
			Adj. YW
			1,123
			Adj. SC
			34.0
			Adj. IMF
			6.48
			Adj. REA
			14.6

CED	BW	WW	Milk	YW	SC	\$EN	MARB	REA	Fat
+6	+2.2	+57	+21	+97	-0.15	-2.11	+0.66	+0.15	-0.001
Calving-Ease		\$W (Weaning)	\$F (Feedlot)	\$G (Grid)	\$B (Beef)				
★★★		+29.12	+33.46	+35.10	+52.95				

Ranks in the Top 5% for WW EPD, 10% for YW EPD, 5% for Marb EPD, 15% for \$B, and an Elite IMF Scan of 6.48%. Lots 376 and 377 are flushmates from a direct daughter of the Davis and Yakin River Donor "558H."

378 | EXAR RITO 84138

Reg. No: 15993793 Tattoo: 84138 DOB: 2/14/2008

RITO 616 OF 4B20 6807	D H D TRAVELER 6807	Act. BW
RITO 112 OF 2536 RITO 616	RITA 4B20 OF OFB1 BANDO	76
G A R PRECISION 2536	G A R PRECISION 1680	Adj. WW
		G A R EXT 2104	721
			Adj. YW
			1,337
			Adj. SC
			34.0
			Adj. IMF
			6.26
			Adj. REA
			13.8

CED	BW	WW	Milk	YW	SC	\$EN	MARB	REA	Fat
+3	+3.4	+56	+22	+96	+0.14	-2.71	+0.56	-0.02	+0.025
Calving-Ease		\$W (Weaning)	\$F (Feedlot)	\$G (Grid)	\$B (Beef)				
★★		+26.43	+32.84	+24.22	+51.58				

Ranks in the Top 10% for WW EPD, 15% for YW EPD, 15% for Marb EPD, 15% for \$B, and an Elite IMF Scan of 6.26%.

380 | EXAR RITO 112 86108 TF

Reg. No: 16106329 Tattoo: 86108 DOB: 1/15/2008

RITO 616 OF 4B20 6807	D H D TRAVELER 6807	Act. BW
RITO 112 OF 2536 RITO 616	RITA 4B20 OF OFB1 BANDO	70
G A R PRECISION 2536	G A R PRECISION 1680	Adj. WW
		G A R EXT 2104	683
			Adj. YW
			1,248
			Adj. SC
			32.0
			Adj. IMF
			4.75
			Adj. REA
			12.9

CED	BW	WW	Milk	YW	SC	\$EN	MARB	REA	Fat
+8	+0.9	+47	+22	+93	-0.34	-1.77	+0.45	-0.30	-0.010
Calving-Ease		\$W (Weaning)	\$F (Feedlot)	\$G (Grid)	\$B (Beef)				
★★★★		+25.67	+33.33	+24.23	+43.02				

Ranks in the Top 25% for BW EPD, 20% for YW EPD, 25% for Marb EPD.



381 | EXAR RITO 112 83043

Reg. No: 15949670 Tattoo: 83043 DOB: 1/14/2008

Act. BW 65
Adj. WW 707
Adj. YW 1,267
Adj. SC 34.0
Adj. IMF 5.42
Adj. REA 14.5

RITO 616 OF 4B20 6807 D H D TRAVELER 6807
RITO 112 OF 2536 RITO 616 RITA 4B20 OF OFB1 BANDO
G A R PRECISION 2536 G A R PRECISION 1680
G A R EXT 2104
BR MIDLAND TWIN VALLEY PRECISION E161
EXG BLACKCAP S037 R3 BR ROYAL LASS 7036-19
EXG LADY PRECISION N23 R3 BON VIEW NEW DESIGN 1407
C T LADY PRECISION

CED	BW	WW	Milk	YW	SC	\$EN	MARB	REA	Fat
+7	+1.5	+53	+20	+94	-0.33	-0.27	+0.54	+0.04	+0.009
Calving-Ease		\$W (Weaning)	\$F (Feedlot)	\$G (Grid)	\$B (Beef)				
★★★		+28.46	+31.99	+29.64	+47.07				

Ranks in the Top 15% for WW EPD, 15% for YW EPD, 15% for Marb EPD, 25% for \$B Value.

383 | EXAR RITO 83078

Reg. No: 15974562 Tattoo: 83078 DOB: 2/1/2008

Act. BW 84
Adj. WW 773
Adj. YW 1,331
Adj. SC 33.0
Adj. IMF 5.35
Adj. REA 14.7

RITO 616 OF 4B20 6807 D H D TRAVELER 6807
RITO 112 OF 2536 RITO 616 RITA 4B20 OF OFB1 BANDO
G A R PRECISION 2536 G A R PRECISION 1680
G A R EXT 2104
GARDENS HIGHMARK SUMMITCREST SCOTCH CAP 0B45
EXG QUEENIE 6035 R3 GREEN GARDEN PRIDE 6128 S1
G A R 1407 NEW DESIGN 2072 BON VIEW NEW DESIGN 1407
G A R PRECISION 2488

CED	BW	WW	Milk	YW	SC	\$EN	MARB	REA	Fat
+0	+3.8	+57	+22	+103	-0.38	-4.901	+0.71	+0.05	-0.008
Calving-Ease		\$W (Weaning)	\$F (Feedlot)	\$G (Grid)	\$B (Beef)				
★★		+24.05	+39.61	+33.94	+61.11				

Ranks in the Top 5% for WW EPD, 5% for YW EPD, 4% for Marb EPD, 3% for \$B Value. This high \$B valued son of 112 charts a Marb EPD in the top of the Angus breed and is out of a daughter of the ABS carcass sire, Gardens Highmark.

385 | EXAR RITO 112 86097 TF

Reg. No: 16106332 Tattoo: 86097 DOB: 1/15/2008

Act. BW 70
Adj. WW 606
Adj. YW 1,084
Adj. SC 34.0
Adj. IMF 4.94
Adj. REA 14.0

RITO 616 OF 4B20 6807 D H D TRAVELER 6807
RITO 112 OF 2536 RITO 616 RITA 4B20 OF OFB1 BANDO
G A R PRECISION 2536 G A R PRECISION 1680
G A R EXT 2104
G A R EXPECTATION 4915 N BAR EMULATION EXT
THREE TREES BLACKCAP 5170 G A R TRAVELER 2421
G A R NEW DESIGN 70 B/R NEW DESIGN 036
G A R PRECISION 706

CED	BW	WW	Milk	YW	SC	\$EN	MARB	REA	Fat
+7	+2.0	+54	+22	+99	-0.16	-3.64	+0.44	+0.03	-0.008
Calving-Ease		\$W (Weaning)	\$F (Feedlot)	\$G (Grid)	\$B (Beef)				
★★★★		+27.06	+36.68	+28.24	+47.76				

Ranks in the Top 10% for WW EPD, 10% for YW EPD, 25% for Marb EPD, 25% for \$B Value.

387 | EXAR FOCUS 8101

Reg. No: 15998601 Tattoo: 8101 DOB: 2/10/2008

Act. BW 84
Adj. WW 657
Adj. YW 1,292
Adj. SC 36.0
Adj. IMF 4.86
Adj. REA 13.9

S A F FOCUS OF E R S A F FAME
MYTTY IN FOCUS G D A R FOREVER LADY 246
MYTTY COUNTESS 906 SITZ ALLIANCE 6595
BALDRIDGE COUNTESS 357
BOYD ON TARGET 1083 S A F 598 BANDO 5175
HERITAGE P998 JOY 6021 BOYD FOREVER LADY 7095
VERMILION YELLOWSTONE
BASIN JOY P998 BASIN JOY 3889

CED	BW	WW	Milk	YW	SC	\$EN	MARB	REA	Fat
+5	+2.3	+50	+21	+94	+0.89	-1.18	+0.27	-0.06	+0.032
Calving-Ease		\$W (Weaning)	\$F (Feedlot)	\$G (Grid)	\$B (Beef)				
★★★		+24.98	+33.17	+17.32	+30.50				

Ranks in the Top 25% for WW EPD, 15% for YW EPD.

382 | EXAR RITO 112 83029

Reg. No: 15949658 Tattoo: 83029 DOB: 1/12/2008

Act. BW 80
Adj. WW 693
Adj. YW 1,167
Adj. SC 33.0
Adj. IMF 5.86
Adj. REA 12.3

RITO 616 OF 4B20 6807 D H D TRAVELER 6807
RITO 112 OF 2536 RITO 616 RITA 4B20 OF OFB1 BANDO
G A R PRECISION 2536 G A R PRECISION 1680
G A R EXT 2104
BON VIEW NEW DESIGN 1407 B/R NEW DESIGN 036
EXG FOREVER LADY 6027 R3 BON VIEW PRIDE 664
SWEETWATER FOREVER LADY 125 J L B EXACTO 416
WALDECK EF FOREVER LADY 9530

CED	BW	WW	Milk	YW	SC	\$EN	MARB	REA	Fat
+2	+3.7	+51	+28	+93	-0.45	-7.36	+0.59	-0.2	+0.007
Calving-Ease		\$W (Weaning)	\$F (Feedlot)	\$G (Grid)	\$B (Beef)				
★★		+24.28	+31.77	+29.67	+38.38				

Ranks in the Top 20% for WW EPD, 20% for YW EPD, 5% for Milk EPD, 10% for Marb EPD.

384 | EXAR JM RITO 112 83953

Reg. No: 16157232 Tattoo: 83953 DOB: 1/14/2008

Act. BW 65
Adj. WW 658
Adj. YW 1,279
Adj. SC 34.0
Adj. IMF 6.83
Adj. REA 13.7

RITO 616 OF 4B20 6807 D H D TRAVELER 6807
RITO 112 OF 2536 RITO 616 RITA 4B20 OF OFB1 BANDO
G A R PRECISION 2536 G A R PRECISION 1680
G A R EXT 2104
CONNEALY ONWARD CONNEALY LEAD ON
EXG SARAH S913 R3 ALTUNE OF CONANGA 6104
EXG SARAH N203 BR MIDLAND
SCOTT'S SARAH 9009

CED	BW	WW	Milk	YW	SC	\$EN	MARB	REA	Fat
+9	+0.8	+54	+21	+103	-0.33	-3.99	+0.69	-0.08	+0.009
Calving-Ease		\$W (Weaning)	\$F (Feedlot)	\$G (Grid)	\$B (Beef)				
★★★★		+27.32	+40.82	+31.06	+53.24				

Ranks in the Top 20% for BW EPD, 10% for WW EPD, 5% for YW EPD, 4% for Marb EPD, 15% for \$B, and an Elite IMF Scan of 6.83%.

386 | EXAR FOCUS 8062

Reg. No: 15955805 Tattoo: 8062 DOB: 1/27/2008

Act. BW 72
Adj. WW 730
Adj. YW 1,525
Adj. SC 39.0
Adj. IMF 6.62
Adj. REA 16.1

S A F FOCUS OF E R S A F FAME
MYTTY IN FOCUS G D A R FOREVER LADY 246
MYTTY COUNTESS 906 SITZ ALLIANCE 6595
BALDRIDGE COUNTESS 357
BOYD ON TARGET 1083 S A F 598 BANDO 5175
STEVENSON LASS 1066 BOYD FOREVER LADY 7095
STEVENSON LASS 905L STEVENSON ROLLING THUNDER
STEVENSON LASS 501J

CED	BW	WW	Milk	YW	SC	\$EN	MARB	REA	Fat
+10	-0.3	+53	+23	+107	+1.20	-7.08	+0.52	+0.03	+0.043
Calving-Ease		\$W (Weaning)	\$F (Feedlot)	\$G (Grid)	\$B (Beef)				
★★★★		+26.85	+45.45	+20.71	+52.24				

Ranks in the Top 10% for BW EPD, 15% for WW EPD, 3% for YW EPD, 15% for Marb EPD, 15% for \$B, an Outstanding Yearling Weight of 1525, an Elite IMF Scan of 6.62%, and a Big Ribeye of 16.1 sq in. With a negative BW EPD and an YW EPD of +107 this excellent-scanning bull puts many aspects of true performance together in an exciting package.



LOT 386



388 | EXAR RITO 82056

Reg. No: 15978448 Tattoo: 82056 DOB: 1/28/2008

RITO 112 OF 2536 RITO 616. RITO 616 OF 4B20 6807
 EXAR RITO 5118 OF RITO 112 G A R PRECISION 2536
 G A R NEW DESIGN 1200. B/R NEW DESIGN 036
 G A R PRECISION 2536
 C A FUTURE DIRECTION 5321 ... G A R PRECISION 1680
 EXAR ERISKAY Q38 4482 C A MISS POWER FIX 308
 EXAR MISS TRAVELER Q38 0437 BON VIEW NEW DESIGN 1407
 V T TRAVELER 6807 Q38

CED	BW	WW	Milk	YW	SC	SEN	MARB	REA	Fat
+7	+2.5	+41	+30	+77	+0.02	-4.39	+0.61	+0.45	+0.003
Calving-Ease		\$W (Weaning)	\$F (Feedlot)	\$G (Grid)	\$B (Beef)				
★★★		+24.84	+19.91	+36.00	+55.82				

Ranks in the Top 2% for Milk EPD, 5% for REA EPD, 10% for Marb EPD, 10% for \$B, an Elite IMF Scan of 6.28%, and a Big Ribeye of 16.4 sq in. Three flushmates, Lots 388, 389 and 390, that scanned big ribeyes and excellent %IMF.

390 | EXAR RITO 82021

Reg. No: 15955824 Tattoo: 82021 DOB: 1/19/2008

RITO 112 OF 2536 RITO 616. RITO 616 OF 4B20 6807
 EXAR RITO 5118 OF RITO 112 G A R PRECISION 2536
 G A R NEW DESIGN 1200. B/R NEW DESIGN 036
 G A R PRECISION 2536
 C A FUTURE DIRECTION 5321 ... G A R PRECISION 1680
 EXAR ERISKAY Q38 4482 C A MISS POWER FIX 308
 EXAR MISS TRAVELER Q38 0437 BON VIEW NEW DESIGN 1407
 V T TRAVELER 6807 Q38

CED	BW	WW	Milk	YW	SC	SEN	MARB	REA	Fat
+7	+2.5	+41	+30	+77	-0.57	-4.39	+0.46	+0.48	+0.002
Calving-Ease		\$W (Weaning)	\$F (Feedlot)	\$G (Grid)	\$B (Beef)				
★★★		+24.84	+19.91	+32.88	+49.37				

Ranks in the Top 2% for Milk EPD, 4% for REA EPD, 25% for Marb EPD, 20% for \$B, and a Big Ribeye of 16.8 sq in. Three flushmates, Lots 388, 389 and 390, that scanned big ribeyes and excellent %IMF.

392 | EXAR RITO 813

Reg. No: 16025021 Tattoo: 813 DOB: 1/7/2008

RITO 112 OF 2536 RITO 616. RITO 616 OF 4B20 6807
 EXAR RITO 5118 OF RITO 112 G A R PRECISION 2536
 G A R NEW DESIGN 1200. B/R NEW DESIGN 036
 G A R PRECISION 2536
 CONNEALY DATELINE. D H D TRAVELER 6807
 WK BLACKBIRD 7308 EILA EILA OF CONANGA
 WK BLACKBIRD 5344. KESSLERS RAINMAN 002
 WK BLACKBIRD 0086

CED	BW	WW	Milk	YW	SC	SEN	MARB	REA	Fat
+5	+2.7	+38	+20	+75	+0.51	+5.54	+0.10	+0.17	-0.004
Calving-Ease		\$W (Weaning)	\$F (Feedlot)	\$G (Grid)	\$B (Beef)				
★★★		+21.11	+19.11	+16.08	+33.36				

Note the Outstanding Yearling Weight of 1439.

394 | EXAR RITO 8666

Reg. No: 15949772 Tattoo: 8666 DOB: 1/6/2008

RITO 112 OF 2536 RITO 616. RITO 616 OF 4B20 6807
 EXAR RITO 5118 OF RITO 112 G A R PRECISION 2536
 G A R NEW DESIGN 1200. B/R NEW DESIGN 036
 G A R PRECISION 2536
 KMK EXPECTATION 4915 K353 ... G A R EXPECTATION 4915
 HSAF/LS ELBA LS06 G A R BANDO 338
 LADY ELBA G 21L. EASY FORTUNE 003 C A F
 ELBA G 18H

CED	BW	WW	Milk	YW	SC	SEN	MARB	REA	Fat
+0	+4.7	+44	+25	+79	-0.13	-0.24	+0.25	+0.11	-0.011
Calving-Ease		\$W (Weaning)	\$F (Feedlot)	\$G (Grid)	\$B (Beef)				
★		+20.93	+20.70	+22.71	+38.62				

Ranks in the Top 20% for Milk EPD, and a Big Ribeye of 15.2 sq in.

389 | EXAR RITO 82023

Reg. No: 15955825 Tattoo: 82023 DOB: 1/20/2008

RITO 112 OF 2536 RITO 616. RITO 616 OF 4B20 6807
 EXAR RITO 5118 OF RITO 112 G A R PRECISION 2536
 G A R NEW DESIGN 1200. B/R NEW DESIGN 036
 G A R PRECISION 2536
 C A FUTURE DIRECTION 5321 ... G A R PRECISION 1680
 EXAR ERISKAY Q38 4482 C A MISS POWER FIX 308
 EXAR MISS TRAVELER Q38 0437 BON VIEW NEW DESIGN 1407
 V T TRAVELER 6807 Q38

CED	BW	WW	Milk	YW	SC	SEN	MARB	REA	Fat
+7	+2.5	+41	+30	+77	-0.43	-4.39	+0.56	+0.32	-0.002
Calving-Ease		\$W (Weaning)	\$F (Feedlot)	\$G (Grid)	\$B (Beef)				
★★★		+24.84	+19.91	+34.72	+49.44				

Ranks in the Top 2% for Milk EPD, 20% for REA EPD, 15% for Marb EPD, 20% for \$B Value. Three flushmates, Lots 388, 389 and 390, that scanned big ribeyes and excellent %IMF.

391 | EXAR RITO 8678

Reg. No: 15950641 Tattoo: 8678 DOB: 1/10/2008

RITO 112 OF 2536 RITO 616. RITO 616 OF 4B20 6807
 EXAR RITO 5118 OF RITO 112 G A R PRECISION 2536
 G A R NEW DESIGN 1200. B/R NEW DESIGN 036
 G A R PRECISION 2536
 BR MIDLAND. TWIN VALLEY PRECISION E161
 EXAR SUSIE 5844 BR ROYAL LASS 7036-19
 EXAR SUSIE 2635. BON VIEW NEW DESIGN 1407
 WK SUSIE 0529

CED	BW	WW	Milk	YW	SC	SEN	MARB	REA	Fat
+3	+4.1	+53	+27	+92	+0.67	-6.10	+0.38	+0.40	+0.013
Calving-Ease		\$W (Weaning)	\$F (Feedlot)	\$G (Grid)	\$B (Beef)				
★		+24.97	+29.99	+27.81	+49.01				

Ranks in the Top 15% for WW EPD, 20% for YW EPD, 10% for Milk EPD, 10% for REA EPD, 20% for \$B, and a Big Ribeye of 17.3 sq in.

393 | EXAR RITO 8670

Reg. No: 15949776 Tattoo: 8670 DOB: 1/7/2008

RITO 112 OF 2536 RITO 616. RITO 616 OF 4B20 6807
 EXAR RITO 5118 OF RITO 112 G A R PRECISION 2536
 G A R NEW DESIGN 1200. B/R NEW DESIGN 036
 G A R PRECISION 2536
 G A R INTEGRITY. BON VIEW NEW DESIGN 1407
 RIVERBEND EVERELDA S096 G A R PRECISION 1019
 THREE TREES ENTENSE 567G ... A A R NEW TREND
 BT EVERELDA ENTENSE 76D

CED	BW	WW	Milk	YW	SC	SEN	MARB	REA	Fat
+5	+3.1	+41	+27	+79	+0.09	-2.12	+0.38	+0.27	-0.006
Calving-Ease		\$W (Weaning)	\$F (Feedlot)	\$G (Grid)	\$B (Beef)				
★★		+22.62	+21.82	+29.11	+43.29				

Ranks in the Top 10% for Milk EPD, 25% for REA EPD, and a Big Ribeye of 15.6 sq in.

395 | EXAR RITO 8653

Reg. No: 15937401 Tattoo: 8653 DOB: 1/3/2008

RITO 112 OF 2536 RITO 616. RITO 616 OF 4B20 6807
 EXAR RITO 5118 OF RITO 112 G A R PRECISION 2536
 G A R NEW DESIGN 1200. B/R NEW DESIGN 036
 G A R PRECISION 2536
 WK MIDLAND 3018. BR MIDLAND
 EXAR ELLUNAS ELITE L 4675 WK ELOISE 1326
 EXAR ELLUNAS ELITE 2215 ... EXAR NEW DESIGN 0468
 EXAR ELLUNAS ELITE 8686

CED	BW	WW	Milk	YW	SC	SEN	MARB	REA	Fat
+6	+2.4	+48	+24	+88	+0.22	-2.06	+0.20	+0.22	-0.001
Calving-Ease		\$W (Weaning)	\$F (Feedlot)	\$G (Grid)	\$B (Beef)				
★★★		+25.86	+27.94	+20.04	+41.60				

Ranks in the Top 25% for Milk EPD, and a Big Ribeye of 16.9 sq in.



396 | EXAR KABOOM 81056

Reg. No: 15961235 Tattoo: 81056 DOB: 2/4/2008

JAUER 353 TRAVELER 589 27 ... JAUER 7111 TRAVELER 353 719
 BALDRIDGE KABOOM K243 KCF ... JAUER 6807 TRAVELER 27 085
 PLEASANTA OF CONANGA 736 ... G T MAXIMUM
 B/R NEW DESIGN 036 ... V D A R NEW TREND 315
 G A R NEW DESIGN 1200 ... B/R BLACKCAP EMPRESS 76
 G A R PRECISION 2536 ... G A R PRECISION 1680
 G A R EXT 2104

Act. BW 86
 Adj. WW 715
 Adj. YW 1,336
 Adj. SC 3.70
 Adj. IMF 4.35
 Adj. REA 15.7

CED	BW	WW	Milk	YW	SC	SEN	MARB	REA	Fat
+5	+3.4	+58	+15	+111	+0.59	+2.12	+0.30	+0.51	+0.008
Calving-Ease		\$W (Weaning)	\$F (Feedlot)	\$G (Grid)	\$B (Beef)				
★★★		+24.48	+47.65	+24.27	+58.63				

Ranks in the Top 4% for WW EPD, 1% for YW EPD, 3% for REA EPD, 5% for \$B, and a Big Ribeye of 15.7 sq in. This flush brother to Lot 16 carries a great combination of yearling growth and \$B index values.



LOT 396

397 | EXAR IMAGE MAKER 8710

Reg. No: 15960874 Tattoo: 8710 DOB: 2/5/2008

HERO 6267 OF R R 2418 ... R R HERO 6267
 H A IMAGE MAKER 0415 ... R R EVERELDA ENTENSE 0413
 H A RITO BLACKCAP 9038 ... H 96 RITO 2100 7371
 EXAR NOMINAL 3550 ... H 96 BLACKCAP 3835
 BR MIDLAND
 R3 LASS L1
 ROLLIN ROCK BLACKBIRD 6360 ... R R SCOTCHCAP 9440
 ROLLIN ROCK BLACKBIRD 0777 ... ROLLIN ROCK BLACKBIRD 0535

Act. BW 74
 Adj. WW 795
 Adj. YW 1,326
 Adj. SC 33.0
 Adj. IMF 3.78
 Adj. REA 16.1

CED	BW	WW	Milk	YW	SC	SEN	MARB	REA	Fat
+8	+1.9	+58	+27	+98	-0.17	-7.97	-0.03	+0.08	-0.013
Calving-Ease		\$W (Weaning)	\$F (Feedlot)	\$G (Grid)	\$B (Beef)				
★★★★		+31.25	+34.08	+8.21	+35.45				

Ranks in the Top 4% for WW EPD, 10% for YW EPD, 10% for Milk EPD, and a Big Ribeye of 16.1 sq in.

398 | EXAR IMAGE MAKER 8715

Reg. No: 15960879 Tattoo: 8715 DOB: 2/7/2008

HERO 6267 OF R R 2418 ... R R HERO 6267
 H A IMAGE MAKER 0415 ... R R EVERELDA ENTENSE 0413
 H A RITO BLACKCAP 9038 ... H 96 RITO 2100 7371
 EXAR PREDICTABLE 4158 ... H 96 BLACKCAP 3835
 TWIN VALLEY PRECISION E161
 RR REVOLUTION ROSE 6084 ... EXAR MISS TRAVELER Q38 0437
 RR REVOLUTION ROSE 4161 ... RITO 616 OF 4B20 6807
 RR REVOLUTION ROSE 1839

Act. BW 72
 Adj. WW 828
 Adj. YW 1,398
 Adj. SC 35.0
 Adj. IMF 5.36
 Adj. REA 16.6

CED	BW	WW	Milk	YW	SC	SEN	MARB	REA	Fat
+12	-1.4	+56	+30	+98	+0.08	-10.84	+0.34	+0.27	-0.002
Calving-Ease		\$W (Weaning)	\$F (Feedlot)	\$G (Grid)	\$B (Beef)				
★★★★		+33.80	+34.87	+23.97	+54.61				

Ranks in the Top 2% for BW EPD, 10% for WW EPD, 10% for YW EPD, 2% for Milk EPD, 25% for REA EPD, 10% for \$B, and a Big Ribeye of 16.6 sq in.

399 | EXAR IMAGE MAKER 8746

Reg. No: 15960903 Tattoo: 8746 DOB: 2/15/2008

HERO 6267 OF R R 2418 ... R R HERO 6267
 H A IMAGE MAKER 0415 ... R R EVERELDA ENTENSE 0413
 H A RITO BLACKCAP 9038 ... H 96 RITO 2100 7371
 R C BLACK CIGAR 0293 ... H 96 BLACKCAP 3835
 CONNEALY FRONTLINE
 ROLLIN ROCK BLACKBIRD 6609 ... REV ROSE OF C H 8091
 ER BLACKBIRD K298 ... S A F FOCUS OF E R
 ROLLIN ROCK BLACKBIRD 0473

Act. BW 70
 Adj. WW 748
 Adj. YW 1,265
 Adj. SC 35.0
 Adj. IMF 4.41
 Adj. REA 14.7

CED	BW	WW	Milk	YW	SC	SEN	MARB	REA	Fat
+12	-0.4	+54	+27	+93	+0.11	-6.41	+0.04	+0.15	-0.002
Calving-Ease		\$W (Weaning)	\$F (Feedlot)	\$G (Grid)	\$B (Beef)				
★★★★		+32.73	+30.60	+12.48	+34.48				

Ranks in the Top 10% for BW EPD, 10% for WW EPD, 20% for YW EPD, 10% for Milk EPD.

400 | EXAR IMAGE MAKER 8773

Reg. No: 15978469 Tattoo: 8773 DOB: 2/19/2008

HERO 6267 OF R R 2418 ... R R HERO 6267
 H A IMAGE MAKER 0415 ... R R EVERELDA ENTENSE 0413
 H A RITO BLACKCAP 9038 ... H 96 RITO 2100 7371
 EXAR MERIT 216 ... H 96 BLACKCAP 3835
 BON VIEW NEW DESIGN 1407
 DIXIE ERICA OF RR 6389 ... H A IMAGE MAKER 0415
 DIXIE ERICA OF RR 4561 ... DIXIE ERICA OF R R 7557

Act. BW 68
 Adj. WW 721
 Adj. YW 1,231
 Adj. SC 33.0
 Adj. IMF 4.89
 Adj. REA 17.8

CED	BW	WW	Milk	YW	SC	SEN	MARB	REA	Fat
+10	+0.2	+57	+33	+91	-0.02	-11.6	+0.16	+0.45	-0.002
Calving-Ease		\$W (Weaning)	\$F (Feedlot)	\$G (Grid)	\$B (Beef)				
★★★★		+35.42	+27.46	+21.76	+39.92				

Ranks in the Top 15% for BW EPD, 5% for WW EPD, 25% for YW EPD, 1% for Milk EPD, 5% for REA EPD, and a Big Ribeye of 17.8 sq in.

401 | EXAR IMAGE MAKER 8737

Reg. No: 15960897 Tattoo: 8737 DOB: 2/13/2008

HERO 6267 OF R R 2418 ... R R HERO 6267
 H A IMAGE MAKER 0415 ... R R EVERELDA ENTENSE 0413
 H A RITO BLACKCAP 9038 ... H 96 RITO 2100 7371
 EXAR MERIT 216 ... H 96 BLACKCAP 3835
 BON VIEW NEW DESIGN 1407
 DIXIE ERICA OF RR 6289 ... DIXIE ERICA OF R R 7530
 DIXIE ERICA OF RR 9769 ... O C C CORPORAL 895C
 DIXIE ERICA OF R R 3408

Act. BW 74
 Adj. WW 736
 Adj. YW 1,264
 Adj. SC 32.0
 Adj. IMF 6.35
 Adj. REA 16.6

CED	BW	WW	Milk	YW	SC	SEN	MARB	REA	Fat
+10	+0.8	+47	+27	+84	-0.26	-3.64	+0.29	+0.25	+0.003
Calving-Ease		\$W (Weaning)	\$F (Feedlot)	\$G (Grid)	\$B (Beef)				
★★★★		+29.45	+24.40	+24.18	+42.51				

Ranks in the Top 20% for BW EPD, 10% for Milk EPD, an Elite IMF Scan of 6.35%, and a Big Ribeye of 16.6 sq in.

402 | EXAR IMAGE MAKER 8754

Reg. No: 15963535 Tattoo: 8754 DOB: 2/15/2008

HERO 6267 OF R R 2418 ... R R HERO 6267
 H A IMAGE MAKER 0415 ... R R EVERELDA ENTENSE 0413
 H A RITO BLACKCAP 9038 ... H 96 RITO 2100 7371
 EXAR NOMINAL 3550 ... H 96 BLACKCAP 3835
 BR MIDLAND
 R3 LASS L1
 BLACKBIRD OF RR 6106 ... EXAR MERIT 216
 BLACKBIRD OF RR 4221 ... BLACKBIRD OF RR 9650

Act. BW 74
 Adj. WW 714
 Adj. YW 1,274
 Adj. SC 35.0
 Adj. IMF 3.98
 Adj. REA 14.5

CED	BW	WW	Milk	YW	SC	SEN	MARB	REA	Fat
+10	+0.8	+54	+26	+95	+0.11	-6.09	+0.01	+0.01	-0.009
Calving-Ease		\$W (Weaning)	\$F (Feedlot)	\$G (Grid)	\$B (Beef)				
★★★★		+30.82	+32.61	+9.50	+33.56				

Ranks in the Top 20% for BW EPD, 10% for WW EPD, 15% for YW EPD, 15% for Milk EPD.



BASIN CHLOE 812L

Dam of Lots 6 & 403

404 | EXAR OBJECTIVE 8078

Reg. No: 15958594 Tattoo: 8078 DOB: 2/3/2008

S S TRAVELER 6807 T510	D H D TRAVELER 6807	Act. BW
S S OBJECTIVE T510 OT26	S S MISS HI SPADE A114	76
S S MISS RITA R011 7R8	S S RITO RITO R76 R011	Adj. WW
	S S MISS ULTRESS U56	773
	G A R PRECISION 1680	Adj. YW
C A FUTURE DIRECTION 5321	C A MISS POWER FIX 308	1,362
FV EVERELDA ENTENSE P131	LEACHMAN RIGHT TIME	Adj. SC
BT EVERELDA ENTENSE 566H	SITZ EVERELDA ENTENSE 1905	35.0
		Adj. IMF
		5.51
		Adj. REA
		15.1

CED	BW	WW	Milk	YW	SC	SEN	MARB	REA	Fat
+10	+0.2	+60	+29	+102	-0.04	-11.14	+0.60	+0.47	+0.005
Calving-Ease		\$W (Weaning)		\$F (Feedlot)		\$G (Grid)		\$B (Beef)	
★★★		+33.73		+37.38		+34.46		+63.54	

Ranks in the Top 15% for BW EPD, 2% for WW EPD, 5% for YW EPD, 3% for Milk EPD, 4% for REA EPD, 10% for Marb EPD, 2% for \$B, and a Big Ribeye of 15.1 sq in. This extremely excellent \$B Objective son traces to the renowned Sitz Everelda Entense 1905!

406 | EXAR RETAIL PRODUCT 8643

Reg. No: 15948074 Tattoo: 8643 DOB: 1/1/2008

G A R PRECISION 1680	TEHAMA BANDO 155	Act. BW
G A R RETAIL PRODUCT	9J9 G A R 856	80
G A R EXT 4927	N BAR EMULATION EXT	Adj. WW
	G A R TRAVELER 641	639
	BON VIEW NEW DESIGN 1407	Adj. YW
EXAR NEW LOOK 2971	N BAR PRIMROSE 2424	1,346
EXAR COUNTESS 6615	BR MIDLAND	Adj. SC
WK COUNTESS 3295	GRUBBS MISS COUNTESS 364	37.0
		Adj. IMF
		4.80
		Adj. REA
		14.8

CED	BW	WW	Milk	YW	SC	SEN	MARB	REA	Fat
+7	+2.4	+37	+18	+90	+0.41	+2.74	+0.30	+0.31	+0.003
Calving-Ease		\$W (Weaning)		\$F (Feedlot)		\$G (Grid)		\$B (Beef)	
★★★		+15.89		+34.22		+24.71		+47.72	

Ranks in the Top 25% for YW EPD, 20% for REA EPD, 25% for \$B Value.

408 | EXAR PRECISION 8006

Reg. No: 15940854 Tattoo: 8006 DOB: 1/2/2008

G A R PRECISION 1680	TEHAMA BANDO 155	Act. BW
E&B 1680 PRECISION 1023	9J9 G A R 856	86
E&B 6807 LADY TRAVELER 61	D H D TRAVELER 6807	Adj. WW
	LADY 963 DIVIDEND 404	644
	B/R NEW DESIGN 036	Adj. YW
BON VIEW NEW DESIGN 1407	BON VIEW PRIDE 664	1,377
EXAR MISS TRAVELER Q38 0437	D H D TRAVELER 6807	Adj. SC
V T TRAVELER 6807 Q38	ERISKAY OF ROLLIN ROCK 5202	38.0
		Adj. IMF
		4.69
		Adj. REA
		14.9

CED	BW	WW	Milk	YW	SC	SEN	MARB	REA	Fat
+10	+0.3	+41	+24	+79	-0.07	+5.11	+0.41	+0.41	+0.012
Calving-Ease		\$W (Weaning)		\$F (Feedlot)		\$G (Grid)		\$B (Beef)	
★★★		+31.09		+21.82		+28.93		+49.20	

Ranks in the Top 15% for BW EPD, 25% for Milk EPD, 10% for REA EPD, 20% for \$B Value. Flushmates sell as Lots 127-133 and Lots 207 and 409.

403 | EXAR OBJECTIVE 81074

Reg. No: 15957448 Tattoo: 81074 DOB: 2/10/2008

S S OBJECTIVE T510 OT26	S S TRAVELER 6807 T510	Act. BW
QUAKER HILL OBJECTIVE 3J15	S S MISS RITA R011 7R8	77
QUAKER HILL QUEEN 1L4	BW/QHF BLACKCAP LAD	Adj. WW
	ANKONY QUEEN Q H F R981	592
	N BAR EMULATION EXT	Adj. YW
GARDENS EXPEDITION	GREEN GARDEN GINA 2268 S2	1,224
BASIN CHLOE 812L	BASIN AMBUSH 3905	Adj. SC
BASIN CHLOE 6198	BASIN CHLOE 938F	32.0
		Adj. IMF
		4.69
		Adj. REA
		13.8

CED	BW	WW	Milk	YW	SC	SEN	MARB	REA	Fat
+6	+1.5	+63	+24	+113	-0.22	-9.83	+0.28	+0.17	+0.037
Calving-Ease		\$W (Weaning)		\$F (Feedlot)		\$G (Grid)		\$B (Beef)	
★★★★		+30.30		+47.72		+19.18		+41.64	

Ranks in the Top 1% for WW EPD, 1% for YW EPD, 25% for Milk EPD. This flush brother to Lot 6—who was a member of the 2008 NWSS Grand Champion Carload of Bulls—has 4-stars for calving-ease and a yearling weight EPD of 113. Lot 403 is also a maternal brother to Franchise, the calving-ease specialist!

405 | EXAR GRID MAKER 81057

Reg. No: 15960011 Tattoo: 81057 DOB: 2/4/2008

G D A R TRAVELER 044	D H D TRAVELER 6807	Act. BW
G A R GRID MAKER	G D A R BLACKCAP LADY 840	80
G A R PRECISION 2536	G A R PRECISION 1680	Adj. WW
	G A R EXT 2104	613
	EMULATION N BAR 5522	Adj. YW
FINKS 5522-6148	FINKS PROUD FORMERA 614	1,283
G A R 6148 EMULATION 1119	D H D TRAVELER 6807	Adj. SC
G A R 6807 TRAVELER 504	G A R SCOTCH CAP 309	34.0
		Adj. IMF
		4.72
		Adj. REA
		14.6

CED	BW	WW	Milk	YW	SC	SEN	MARB	REA	Fat
+4	+5.3	+62	+17	+109	+0.1	-0.01	+0.24	+0.20	-0.004
Calving-Ease		\$W (Weaning)		\$F (Feedlot)		\$G (Grid)		\$B (Beef)	
★		+23.18		+43.87		+22.53		+44.72	

Ranks in the Top 2% for WW EPD, 2% for YW EPD. Note that Lot 405 is a full brother to the dam of the "Anchor" carload bull Lot 10. The full sister to Lot 405 is also the \$100,000-featured Grid Maker donor at Limestone LLC.

407 | EXAR RETAIL PRODUCT 8002

Reg. No: 15948062 Tattoo: 8002 DOB: 1/1/2008

G A R PRECISION 1680	TEHAMA BANDO 155	Act. BW
G A R RETAIL PRODUCT	9J9 G A R 856	72
G A R EXT 4927	N BAR EMULATION EXT	Adj. WW
	G A R TRAVELER 641	737
	B/R NEW DESIGN 036	Adj. YW
BON VIEW NEW DESIGN 208	BON VIEW ERICA 443	1,379
THREE TREES BLACKCAP 5554	G A R PRECISION 1680	Adj. SC
G A R PRECISION 4519	G A R EXT 2104	38.0
		Adj. IMF
		5.39
		Adj. REA
		14.7

CED	BW	WW	Milk	YW	SC	SEN	MARB	REA	Fat
+10	+0.7	+49	+28	+89	+0.53	-6.13	+0.40	+0.15	+0.006
Calving-Ease		\$W (Weaning)		\$F (Feedlot)		\$G (Grid)		\$B (Beef)	
★★★★		+29.56		+28.55		+26.40		+45.58	

Ranks in the Top 20% for BW EPD, 25% for WW EPD, 5% for Milk EPD.

409 | EXAR PRECISION 8019

Reg. No: 15940855 Tattoo: 8019 DOB: 1/7/2008

G A R PRECISION 1680	TEHAMA BANDO 155	Act. BW
E&B 1680 PRECISION 1023	9J9 G A R 856	80
E&B 6807 LADY TRAVELER 61	D H D TRAVELER 6807	Adj. WW
	LADY 963 DIVIDEND 404	717
	B/R NEW DESIGN 036	Adj. YW
BON VIEW NEW DESIGN 1407	BON VIEW PRIDE 664	1,355
EXAR MISS TRAVELER Q38 0437	D H D TRAVELER 6807	Adj. SC
V T TRAVELER 6807 Q38	ERISKAY OF ROLLIN ROCK 5202	40.0
		Adj. IMF
		5.03
		Adj. REA
		15.6

CED	BW	WW	Milk	YW	SC	SEN	MARB	REA	Fat
+10	+0.3	+41	+24	+79	+0.23	+5.11	+0.45	+0.46	+0.009
Calving-Ease		\$W (Weaning)		\$F (Feedlot)		\$G (Grid)		\$B (Beef)	
★★★★		+31.09		+21.82		+31.04		+51.32	

Ranks in the Top 15% for BW EPD, 25% for Milk EPD, 5% for REA EPD, 25% for Marb EPD, 15% for \$B, and a Big Ribeye of 15.6 sq in. Flushmates sell as Lots 127-133 and Lots 207 and 408.



410 | EXAR BANDO 83104

Reg. No: 15973394 Tattoo: 83104 DOB: 2/18/2008

Act. BW 71
Adj. WW 795
Adj. YW 1,355
Adj. SC 37.0
Adj. IMF 4.40
Adj. REA 17.4

S A F 598 BANDO 5175 BON VIEW BANDO 598
H S A F BANDO 1961 S A F ROYAL LASS 1002
J K S MISS CHEYENNE 196 N BAR EMULATION EXT
MAGIC MEADOW MISS CHEYENNE
BR MIDLAND TWIN VALLEY PRECISION E161
EXG PRIDE S641 R3 BR ROYAL LASS 7036-19
P A F PFEIFFER PRIDE E908 SITZ TRAVELER 043
CIRCLE S PRIDE 284

CED	BW	WW	Milk	YW	SC	\$EN	MARB	REA	Fat
+5	+1.6	+57	+26	+95	+0.34	-6.09	+0.23	+0.30	+0.032
Calving-Ease		\$W (Weaning)		\$F (Feedlot)		\$G (Grid)		\$B (Beef)	
★★★★		+31.96		+31.44		+16.97		+44.75	

Ranks in the Top 5% for WW EPD, 15% for YW EPD, 15% for Milk EPD, 20% for REA EPD, and a Big Ribeye of 17.4 sq in.

412 | EXAR JM BANDO 83950

Reg. No: 16155608 Tattoo: 83950 DOB: 1/7/2008

Act. BW 68
Adj. WW 737
Adj. YW 1,287
Adj. SC 35.0
Adj. IMF 5.21
Adj. REA 13.2

S A F 598 BANDO 5175 BON VIEW BANDO 598
H S A F BANDO 1961 S A F ROYAL LASS 1002
J K S MISS CHEYENNE 196 N BAR EMULATION EXT
MAGIC MEADOW MISS CHEYENNE
EXAR LUTTON 1831 NORTHERN IMPROVEMENT 4480 GF
EXG ELBA S032 R3 EXAR SARAS DREAM 9809
EXG ELBA M788 R3 VERMILION DATELINE 7078
B & L ELBA 2048

CED	BW	WW	Milk	YW	SC	\$EN	MARB	REA	Fat
+7	+1.1	+56	+28	+96	-0.06	-8.30	+0.30	-0.08	+0.012
Calving-Ease		\$W (Weaning)		\$F (Feedlot)		\$G (Grid)		\$B (Beef)	
★★★★		+31.88		+32.84		+17.70		+42.39	

Ranks in the Top 25% for BW EPD, 10% for WW EPD, 15% for YW EPD, 5% for Milk EPD.

414 | EXAR COAL BANK 8049

Reg. No: 15960859 Tattoo: 8049 DOB: 1/22/2008

Act. BW 88
Adj. WW 652
Adj. YW 1,470
Adj. SC 38.0
Adj. IMF 5.45
Adj. REA 14.8

BASIN MAX 602C G T MAXIMUM
21AR COAL BANK C014 BASIN ELINE ERICA 315U
LEACHMAN LASS 5014 N BAR EMULATION EXT
LEACHMAN LASS 3056
BOYD ON TARGET 1083 S A F 598 BANDO 5175
STEVENSON CLOVA PRIDE S490 BOYD FOREVER LADY 7095
STEVENSON CLOVA PRIDE 759P SITZ IMF 7839
STEVENSON CLOVA PRIDE 161C

CED	BW	WW	Milk	YW	SC	\$EN	MARB	REA	Fat
+0	+3.7	+43	+17	+98	+0.56	+1.14	+0.28	-0.10	+0.019
Calving-Ease		\$W (Weaning)		\$F (Feedlot)		\$G (Grid)		\$B (Beef)	
★★		+14.68		+40.06		+14.96		+43.59	

Ranks in the Top 10% for YW EPD, an Outstanding Yearling Weight of 1470.

416 | EXAR MAX 8753

Reg. No: 15964356 Tattoo: 8753 DOB: 2/15/2008

Act. BW 80
Adj. WW 652
Adj. YW 1,231
Adj. SC 32.0
Adj. IMF 4.42
Adj. REA 15.3

BASIN MAX 602C G T MAXIMUM
DIAMOND MAX 4S73 BASIN ELINE ERICA 315U
DIAMOND VIXON 6P42 BROOKS EXT 792
BT VIXON 379K
BASIN FRANCHISE P142 C A FUTURE DIRECTION 5321
DIAMOND BLACKCAP S239 BASIN CHLOE 812L
DIAMOND BLACKCAP 825M K F F PRAIRIELENE 532F
DIAMOND BLACKCAP 213H

CED	BW	WW	Milk	YW	SC	\$EN	MARB	REA	Fat
+4	+2.7	+48	+22	+84	+0.26	+1.00	+0.24	+0.17	+0.030
Calving-Ease		\$W (Weaning)		\$F (Feedlot)		\$G (Grid)		\$B (Beef)	
★★★		+26.05		+24.03		+20.08		+28.95	

Note the Big Ribeye of 15.3 sq in.

411 | EXAR BANDO 83075

Reg. No: 15973389 Tattoo: 83075 DOB: 1/26/2008

Act. BW 84
Adj. WW 714
Adj. YW 1,311
Adj. SC 36.0
Adj. IMF 4.99
Adj. REA 16.9

S A F 598 BANDO 5175 BON VIEW BANDO 598
H S A F BANDO 1961 S A F ROYAL LASS 1002
J K S MISS CHEYENNE 196 N BAR EMULATION EXT
MAGIC MEADOW MISS CHEYENNE
SHERMANS BRUSHMASTER B C C BUSHWACKER 41-93
MAF MARNEST BLACKBIRD E103 G A R EXT 604
MAF MARNEST BLACKBIRD A024 SCHURRTOP SUPREME
M A F MARNEST BLACKBIRD 6138

CED	BW	WW	Milk	YW	SC	\$EN	MARB	REA	Fat
+2	+3.2	+52	+25	+90	+0.08	-3.43	+0.29	+0.21	+0.019
Calving-Ease		\$W (Weaning)		\$F (Feedlot)		\$G (Grid)		\$B (Beef)	
★★		+26.73		+28.39		+20.73		+44.51	

Ranks in the Top 15% for WW EPD, 25% for YW EPD, 20% for Milk EPD, and a Big Ribeye of 16.9 sq in.

413 | EXAR BANDO 83080

Reg. No: 15973391 Tattoo: 83080 DOB: 2/1/2008

Act. BW 82
Adj. WW 736
Adj. YW 1,238
Adj. SC 37.0
Adj. IMF 4.68
Adj. REA 13.4

S A F 598 BANDO 5175 BON VIEW BANDO 598
H S A F BANDO 1961 S A F ROYAL LASS 1002
J K S MISS CHEYENNE 196 N BAR EMULATION EXT
MAGIC MEADOW MISS CHEYENNE
BR MIDLAND TWIN VALLEY PRECISION E161
EXG BLACKCAP R662 R3 BR ROYAL LASS 7036-19
LEACHMAN BLACKCAP 9013 LEACHMAN PARAGON
LEACHMAN BLACKCAP B604

CED	BW	WW	Milk	YW	SC	\$EN	MARB	REA	Fat
+3	+2.5	+56	+22	+89	+0.19	-0.53	+0.26	-0.07	+0.02
Calving-Ease		\$W (Weaning)		\$F (Feedlot)		\$G (Grid)		\$B (Beef)	
★★★★		+30.52		+25.88		+17.71		+31.89	

Ranks in the Top 10% for WW EPD.

415 | EXAR DATELINE 8729

Reg. No: 15961467 Tattoo: 8729 DOB: 2/11/2008

Act. BW 84
Adj. WW 768
Adj. YW 1,410
Adj. SC 38.0
Adj. IMF 6.36
Adj. REA 15.4

DIAMOND DATELINE 4149 BASIN DATELINE 752L
DIAMOND DATELINE 32S2 DIAMOND BLACK LADY 6781
R&S BLACKBIRD 0243 TC MOONSHINE 001
BASIN FRANCHISE P142 R&S BLACKBIRD 8620
DIAMOND BLACK LADY 4276 C A FUTURE DIRECTION 5321
DIAMOND BLACK LADY 870P BASIN CHLOE 812L
BOYD ON TARGET 1083
DIAMOND BLACK LADY H421

CED	BW	WW	Milk	YW	SC	\$EN	MARB	REA	Fat
+4	+2.7	+49	+25	+96	+0.87	-5.47	+0.45	+0.18	+0.035
Calving-Ease		\$W (Weaning)		\$F (Feedlot)		\$G (Grid)		\$B (Beef)	
★★★★		+23.64		+35.59		+21.38		+52.96	

Ranks in the Top 25% for WW EPD, 15% for YW EPD, 20% for Milk EPD, 25% for Marb EPD, 15% for \$B, an Outstanding Yearling Weight of 1410, an Elite IMF Scan of 6.36%, and a Big Ribeye of 15.4 sq in.

417 | EXAR NO-NONSENSE 86074 TF

Reg. No: 16100596 Tattoo: 86074 DOB: 1/31/2008

Act. BW 70
Adj. WW 797
Adj. YW 1,319
Adj. SC 34.0
Adj. IMF 5.91
Adj. REA 15.9

BR MIDLAND TWIN VALLEY PRECISION E161
EXAR NO-NONSENSE 3939 BR ROYAL LASS 7036-19
LEACHMAN LASSIE 0026 CONNEALY DATELINE
LEACHMAN LASSIE 8217
BON VIEW NEW DESIGN 1407 B/R NEW DESIGN 036
EXAR EVERELDA ENTENSE 4559 BON VIEW PRIDE 664
RR EVERELDA ENTENSE 0936 SITZ TRAVELER 7725
R R EVERELDA ENTENSE 1511

CED	BW	WW	Milk	YW	SC	\$EN	MARB	REA	Fat
+10	+0.8	+47	+19	+89	-0.07	+2.17	+0.47	+0.16	+0.020
Calving-Ease		\$W (Weaning)		\$F (Feedlot)		\$G (Grid)		\$B (Beef)	
★★★★		+26.27		+29.32		+26.11		+50.14	

Ranks in the Top 20% for BW EPD, 20% for Marb EPD, 20% for \$B, and a Big Ribeye of 15.9 sq in.



426 | EXAR FRANCHISE 86056 TF

Reg. No: 16104555 Tattoo: 86056 DOB: 1/21/2008

C A FUTURE DIRECTION 5321 ... C A MISS POWER FIX 308
BASIN FRANCHISE P142
 BASIN CHLOE 812L GARDENS EXPEDITION
 BASIN CHLOE 6198
 BON VIEW NEW DESIGN 1407 ... B/R NEW DESIGN 036
RAY RITA 2143
 G A R PIERRE 1322 G D A R RITO 596 L T
 G A R SCOTCH CAP 309

Act. BW 70
 Adj. WW 671
 Adj. YW 1,175
 Adj. SC 34.0
 Adj. IMF 6.71
 Adj. REA 13.6

CED	BW	WW	Milk	YW	SC	SEN	MARB	REA	Fat
+9	+0.9	+49	+32	+89	+0.09	-10.00	+0.67	+0.32	+0.021
Calving-Ease		\$W (Weaning)	\$F (Feedlot)	\$G (Grid)	\$B (Beef)				
★★★★		+29.73	+28.55	+33.85	+56.20				

Ranks in the Top 25% for BW EPD, 25% for WW EPD, 1% for Milk EPD, 20% for REA EPD, 5% for Marb EPD, 10% for \$B, and an Elite IMF Scan of 6.71%.

428 | EXAR FRANCHISE 819

Reg. No: 16022721 Tattoo: 819 DOB: 1/15/2008

C A FUTURE DIRECTION 5321 ... C A MISS POWER FIX 308
BASIN FRANCHISE P142
 BASIN CHLOE 812L GARDENS EXPEDITION
 BASIN CHLOE 6198
 ISU IMAGING Q 8242 SUMMITCREST SCOTCH CAP 0B45
BALDRIDGE SCC BLACKCAP P804
 G A R PIERRE 1322 G A R SCOTCH CAP 309
 G A R PRECISION 4539 G A R EXT 2104

Act. BW 70
 Adj. WW 560
 Adj. YW 1,275
 Adj. SC 38.0
 Adj. IMF 4.91
 Adj. REA 15.0

CED	BW	WW	Milk	YW	SC	SEN	MARB	REA	Fat
+9	+1.1	+48	+24	+87	+0.35	-1.75	+0.52	+0.37	+0.021
Calving-Ease		\$W (Weaning)	\$F (Feedlot)	\$G (Grid)	\$B (Beef)				
★★★★		+28.45	+26.96	+32.10	+47.56				

Ranks in the Top 25% for BW EPD, 25% for Milk EPD, 15% for REA EPD, 15% for Marb EPD, 25% for \$B, and a Big Ribeye of 15.0 sq in.

430 | EXAR FRANCHISE 8705

Reg. No: 15960870 Tattoo: 8705 DOB: 2/1/2008

C A FUTURE DIRECTION 5321 ... C A MISS POWER FIX 308
BASIN FRANCHISE P142
 BASIN CHLOE 812L GARDENS EXPEDITION
 BASIN CHLOE 6198
 BR MIDLAND TWIN VALLEY PRECISION E161
EXAR ENAMEL 6265
 ENAMEL 0538 OF DALEBANKS ... BR ROYAL LASS 7036-19
 ENAMEL 0538 OF DALEBANKS ... B/R NEW DESIGN 036
 ENAMEL 0538 OF DALEBANKS ... ENAMEL 7141 OF DALEBANKS

Act. BW 80
 Adj. WW 809
 Adj. YW 1,326
 Adj. SC 36.0
 Adj. IMF 4.43
 Adj. REA 17.7

CED	BW	WW	Milk	YW	SC	SEN	MARB	REA	Fat
+9	+1.2	+50	+24	+89	+0.13	-2.37	+0.39	+0.52	+0.013
Calving-Ease		\$W (Weaning)	\$F (Feedlot)	\$G (Grid)	\$B (Beef)				
★★★★		+29.14	+28.17	+29.25	+50.87				

Ranks in the Top 25% for WW EPD, 25% for Milk EPD, 3% for REA EPD, 15% for \$B, and a Big Ribeye of 17.7 sq in. Sons of Franchise combine calving-ease and red meat to a higher degree than any other sire in the Angus breed as evidenced by this 17.7 sq. in. bull who is only 1.2 for BW EPD!

432 | EXAR FRANCHISE 86069 TF

Reg. No: 16104559 Tattoo: 86069 DOB: 2/7/2008

C A FUTURE DIRECTION 5321 ... C A MISS POWER FIX 308
BASIN FRANCHISE P142
 BASIN CHLOE 812L GARDENS EXPEDITION
 BASIN CHLOE 6198
 TWIN VALLEY PRECISION E161 ... G A R PRECISION 1680
LAGRAND PRIMROSE 2231
 W C C BLACKCAP C9
 B A A R ROTH PRIMROSE 096 CV ... GDAR SVF RUSS 184B
 N BAR PRIMROSE 2424

Act. BW 65
 Adj. WW 688
 Adj. YW 1,208
 Adj. SC 37.0
 Adj. IMF 5.15
 Adj. REA 14.7

CED	BW	WW	Milk	YW	SC	SEN	MARB	REA	Fat
+10	+1.6	+45	+24	+86	+0.52	-0.99	+0.29	+0.39	+0.013
Calving-Ease		\$W (Weaning)	\$F (Feedlot)	\$G (Grid)	\$B (Beef)				
★★★★		+26.43	+27.12	+23.02	+49.20				

Ranks in the Top 25% for Milk EPD, 10% for REA EPD, 20% for \$B Value.

427 | EXAR FRANCHISE 86086 TF

Reg. No: 16104556 Tattoo: 86086 DOB: 1/23/2008

C A FUTURE DIRECTION 5321 ... C A MISS POWER FIX 308
BASIN FRANCHISE P142
 BASIN CHLOE 812L GARDENS EXPEDITION
 BASIN CHLOE 6198
 BON VIEW NEW DESIGN 1407 ... B/R NEW DESIGN 036
RAY RITA 2143
 G A R PIERRE 1322 G D A R RITO 596 L T
 G A R SCOTCH CAP 309

Act. BW 70
 Adj. WW 627
 Adj. YW 1,160
 Adj. SC 32.0
 Adj. IMF 6.39
 Adj. REA 15.3

CED	BW	WW	Milk	YW	SC	SEN	MARB	REA	Fat
+9	+0.9	+49	+32	+89	-0.18	-10.00	+0.63	+0.44	+0.017
Calving-Ease		\$W (Weaning)	\$F (Feedlot)	\$G (Grid)	\$B (Beef)				
★★★★		+29.73	+28.55	+34.87	+57.23				

Ranks in the Top 25% for BW EPD, 25% for WW EPD, 1% for Milk EPD, 10% for REA EPD, 10% for Marb EPD, 10% for \$B, an Elite IMF Scan of 6.39%, and a Big Ribeye of 15.3 sq in.

429 | EXAR FRANCHISE 86109 TF

Reg. No: 16104560 Tattoo: 86109 DOB: 2/9/2008

C A FUTURE DIRECTION 5321 ... C A MISS POWER FIX 308
BASIN FRANCHISE P142
 BASIN CHLOE 812L GARDENS EXPEDITION
 BASIN CHLOE 6198
 BON VIEW NEW DESIGN 878 ... B/R NEW DESIGN 036
EXAR BONNIE 318
 B&C 829 LUCY BOY 59 ... V D A R LUCYS BOY
 B&C 059-668 OF B3R 606

Act. BW 65
 Adj. WW 683
 Adj. YW 1,181
 Adj. SC 35.0
 Adj. IMF 5.80
 Adj. REA 14.1

CED	BW	WW	Milk	YW	SC	SEN	MARB	REA	Fat
+9	+1.0	+38	+25	+72	+0.20	+1.86	+0.50	+0.30	+0.034
Calving-Ease		\$W (Weaning)	\$F (Feedlot)	\$G (Grid)	\$B (Beef)				
★★★★		+26.09	+16.29	+27.97	+46.30				

Ranks in the Top 25% for BW EPD, 20% for Milk EPD, 20% for REA EPD, 20% for Marb EPD, 25% for \$B Value.

431 | EXAR FRANCHISE 8112

Reg. No: 16143690 Tattoo: 8112 DOB: 2/9/2008

C A FUTURE DIRECTION 5321 ... C A MISS POWER FIX 308
BASIN FRANCHISE P142
 BASIN CHLOE 812L GARDENS EXPEDITION
 BASIN CHLOE 6198
 BON VIEW NEW DESIGN 1407 ... B/R NEW DESIGN 036
EXAR ENVIOUS BLACKBIRD 5531
 LEACHMAN DIAMONDBACK
EXAR ENVIOUS BLACKBIRD 3624
 RR ENVIOUS BLACKBIRD 0996

Act. BW 79
 Adj. WW 684
 Adj. YW 1,302
 Adj. SC 32.0
 Adj. IMF 4.80
 Adj. REA 13.8

CED	BW	WW	Milk	YW	SC	SEN	MARB	REA	Fat
+10	+0.5	+50	+29	+96	+0.21	-9.25	+0.55	+0.43	+0.014
Calving-Ease		\$W (Weaning)	\$F (Feedlot)	\$G (Grid)	\$B (Beef)				
★★★★		+28.40	+35.20	+32.06	+59.27				

Ranks in the Top 15% for BW EPD, 25% for WW EPD, 15% for YW EPD, 3% for Milk EPD, 10% for REA EPD, 15% for Marb EPD, 4% for \$B Value.

433 | EXAR FRANCHISE 8742

Reg. No: 15960899 Tattoo: 8742 DOB: 2/14/2008

C A FUTURE DIRECTION 5321 ... C A MISS POWER FIX 308
BASIN FRANCHISE P142
 BASIN CHLOE 812L GARDENS EXPEDITION
 BASIN CHLOE 6198
 BR MIDLAND TWIN VALLEY PRECISION E161
MTNMEADOW QUEEN R0100
 BR ROYAL LASS 7036-19
EXAR QUEEN 1538 BON VIEW NEW DESIGN 1407
 EXAR QUEEN 9664

Act. BW 80
 Adj. WW 780
 Adj. YW 1,268
 Adj. SC 36.0
 Adj. IMF 4.57
 Adj. REA 16.1

CED	BW	WW	Milk	YW	SC	SEN	MARB	REA	Fat
+10	+1.2	+44	+23	+84	+0.15	+0.09	+0.24	+0.31	+0.009
Calving-Ease		\$W (Weaning)	\$F (Feedlot)	\$G (Grid)	\$B (Beef)				
★★★★		+26.22	+25.54	+22.71	+39.60				

Ranks in the Top 20% for REA EPD, and a Big Ribeye of 16.1 sq in.



434 | EXAR FRANCHISE 8403

Reg. No: 16240092 Tattoo: 8403 DOB: 1/17/2008

C A FUTURE DIRECTION 5321 ... G A R PRECISION 1680
 BASIN FRANCHISE P142 ... C A MISS POWER FIX 308
 BASIN CHLOE 812L ... GARDENS EXPEDITION
 RR 7320 FUTURE 1869 ... LUKENS FUTURE 7320
 PAPA BLACKCAP 3972 CDJ ... R R EMMA 7555
 PAPA 616 BLACKCAP M185 ... RITO 616 OF 4B20 6807
 PAPA BLACKCAP 1933

Act. BW 78
 Adj. WW 717
 Adj. YW 1,232
 Adj. SC 38.0
 Adj. IMF 5.03
 Adj. REA 13.9

CED	BW	WW	Milk	YW	SC	SEN	MARB	REA	Fat
+13	-1.2	+50	+25	+85	+0.49	-2.07	+0.31	+0.24	+0.001
Calving-Ease		\$W (Weaning)	\$F (Feedlot)	\$G (Grid)	\$B (Beef)				
★★★★		+32.81	+24.24	+24.76	+43.78				

Ranks in the Top 3% for BW EPD, 25% for WW EPD, 20% for Milk EPD.

436 | EXAR RAVEN 8686

Reg. No: 15949791 Tattoo: 8686 DOB: 1/16/2008

B C MARATHON 7022 ... O C C KIRBY 633K
 BC 7022 RAVEN 7965 ... GIBBET HILL MIGNONNE E37
 O C C BLACKBIRD 796F ... O C C BONANZA 880B
 B/R NEW FRONTIER 095 ... B/R NEW DESIGN 036
 BLACKCAP OF HOLIDAY 6014 ... WHITE FENCE PRIDE H1
 EXAR BLACKCAP 645 ... D H D TRAVELER 6807
 LEACHMAN BLACKCAP 2002

Act. BW 86
 Adj. WW 768
 Adj. YW 1,195
 Adj. SC 37.0
 Adj. IMF 5.24
 Adj. REA 13.7

CED	BW	WW	Milk	YW	SC	SEN	MARB	REA	Fat
+2	+3.7	+45	+22	+75	-0.09	+3.73	+0.18	+0.22	+0.004
Calving-Ease		\$W (Weaning)	\$F (Feedlot)	\$G (Grid)	\$B (Beef)				
★★		+24.49	+16.56	+20.90	+28.19				

Ranks in the Top 20% for REA EPD.

438 | EXAR RAVEN 84085

Reg. No: 15955869 Tattoo: 84085 DOB: 2/1/2008

B C MARATHON 7022 ... O C C KIRBY 633K
 BC 7022 RAVEN 7965 ... GIBBET HILL MIGNONNE E37
 O C C BLACKBIRD 796F ... O C C BONANZA 880B
 BR MIDLAND ... TWIN VALLEY PRECISION E161
 EXAR BANDO 5019 ... BR ROYAL LASS 7036-19
 D V A R BANDO 2 EXT 743 ... N BAR EMULATION EXT
 G A R BANDO 2

Act. BW 84
 Adj. WW 637
 Adj. YW 1,296
 Adj. SC 33.0
 Adj. IMF 4.77
 Adj. REA 15.7

CED	BW	WW	Milk	YW	SC	SEN	MARB	REA	Fat
+3	+2.7	+46	+19	+82	-0.51	+4.31	+0.28	+0.35	+0.021
Calving-Ease		\$W (Weaning)	\$F (Feedlot)	\$G (Grid)	\$B (Beef)				
★★★★		+24.50	+22.84	+24.41	+36.06				

Ranks in the Top 15% for REA EPD, and a Big Ribeye of 15.7 sq in.

440 | EXAR RAVEN 8081

Reg. No: 15955963 Tattoo: 8081 DOB: 2/4/2008

B C MARATHON 7022 ... O C C KIRBY 633K
 BC 7022 RAVEN 7965 ... GIBBET HILL MIGNONNE E37
 O C C BLACKBIRD 796F ... O C C BONANZA 880B
 G A R PRECISION 1680 ... TEHAMA BANDO 155
 G A R PRECISION 3071 ... 9J9 G A R 856
 G A R EXT 1427 ... N BAR EMULATION EXT
 G A R 6807 TRAVELER 93

Act. BW 84
 Adj. WW 522
 Adj. YW 1,296
 Adj. SC 36.0
 Adj. IMF 4.09
 Adj. REA 15.7

CED	BW	WW	Milk	YW	SC	SEN	MARB	REA	Fat
+5	+3.1	+29	+18	+71	-0.35	+8.51	+0.20	+0.48	-0.004
Calving-Ease		\$W (Weaning)	\$F (Feedlot)	\$G (Grid)	\$B (Beef)				
★★		+14.26	+18.63	+22.56	+45.98				

Ranks in the Top 4% for REA EPD, and a Big Ribeye of 15.7 sq in.

435 | EXAR RAVEN 81087

Reg. No: 15965401 Tattoo: 81087 DOB: 2/12/2008

B C MARATHON 7022 ... O C C KIRBY 633K
 BC 7022 RAVEN 7965 ... GIBBET HILL MIGNONNE E37
 O C C BLACKBIRD 796F ... O C C BONANZA 880B
 SUMMITCREST HIGH PRIME 0H29 ... GARDENS PRIME TIME
 ACF BLACKBIRD 2222 ... SUMMITCREST MISSIE 2F55
 ACF BLACKBIRD 0308 ... B/R NEW DESIGN 036
 DAVIS YR BLACKBIRD 558H

Act. BW 74
 Adj. WW 602
 Adj. YW 1,202
 Adj. SC 33.0
 Adj. IMF 5.73
 Adj. REA 15.7

CED	BW	WW	Milk	YW	SC	SEN	MARB	REA	Fat
+6	+2.0	+46	+25	+79	-0.66	-0.24	+0.51	+0.52	-0.018
Calving-Ease		\$W (Weaning)	\$F (Feedlot)	\$G (Grid)	\$B (Beef)				
★★★★		+28.20	+19.96	+37.64	+46.60				

Ranks in the Top 20% for Milk EPD, 3% for REA EPD, 15% for Marb EPD, 25% for \$B, and a Big Ribeye of 15.7 sq in.

437 | EXAR RAVEN 84054

Reg. No: 15955854 Tattoo: 84054 DOB: 1/20/2008

B C MARATHON 7022 ... O C C KIRBY 633K
 BC 7022 RAVEN 7965 ... GIBBET HILL MIGNONNE E37
 O C C BLACKBIRD 796F ... O C C BONANZA 880B
 BR MIDLAND ... TWIN VALLEY PRECISION E161
 EXAR BANDO 5019 ... BR ROYAL LASS 7036-19
 D V A R BANDO 2 EXT 743 ... N BAR EMULATION EXT
 G A R BANDO 2

Act. BW 55
 Adj. WW 592
 Adj. YW 1,192
 Adj. SC 36.0
 Adj. IMF 5.50
 Adj. REA 14.9

CED	BW	WW	Milk	YW	SC	SEN	MARB	REA	Fat
+3	+2.7	+46	+19	+82	-0.15	+4.31	+0.36	+0.29	+0.017
Calving-Ease		\$W (Weaning)	\$F (Feedlot)	\$G (Grid)	\$B (Beef)				
★★★★		+24.50	+22.84	+28.79	+28.55				

Ranks in the Top 20% for REA EPD.

439 | EXAR RAVEN 83079

Reg. No: 15970653 Tattoo: 83079 DOB: 2/1/2008

B C MARATHON 7022 ... O C C KIRBY 633K
 BC 7022 RAVEN 7965 ... GIBBET HILL MIGNONNE E37
 O C C BLACKBIRD 796F ... O C C BONANZA 880B
 EXAR SUDDEN IMPACT 1537 ... NORTHERN IMPROVEMENT 4480 GF
 EXG BLACKCAP R054 R3 ... B L R BLUSHING PRIDE 9097
 EXG BLACKCAP N145 R3 ... EXAR ANCHORAGE 9479
 R3 S A V BLACKCAP 0193

Act. BW 80
 Adj. WW 703
 Adj. YW 1,314
 Adj. SC 35.0
 Adj. IMF 4.39
 Adj. REA 15.5

CED	BW	WW	Milk	YW	SC	SEN	MARB	REA	Fat
+5	+3.1	+50	+26	+93	-0.05	-5.47	+0.22	+0.49	+0.023
Calving-Ease		\$W (Weaning)	\$F (Feedlot)	\$G (Grid)	\$B (Beef)				
★★		+24.59	+32.16	+21.23	+45.16				

Ranks in the Top 25% for WW EPD, 20% for YW EPD, 15% for Milk EPD, 4% for REA EPD, and a Big Ribeye of 15.5 sq in.

441 | EXAR RAVEN 84031

Reg. No: 15946687 Tattoo: 84031 DOB: 1/17/2008

B C MARATHON 7022 ... O C C KIRBY 633K
 BC 7022 RAVEN 7965 ... GIBBET HILL MIGNONNE E37
 O C C BLACKBIRD 796F ... O C C BONANZA 880B
 PF EVERY TIME 1111 ... LEACHMAN RIGHT TIME
 EXAR BLACKBIRD 3671 ... WK BLACKBIRD 4050
 EXAR BLACKBIRD 1707 ... A&B YUKON 7150
 BLACKBIRD OF R R 7694

Act. BW 70
 Adj. WW 727
 Adj. YW 1,461
 Adj. SC 36.0
 Adj. IMF 4.06
 Adj. REA 16.3

CED	BW	WW	Milk	YW	SC	SEN	MARB	REA	Fat
+1	+4.5	+40	+19	+80	+0.04	+4.92	+0.18	+0.34	+0.002
Calving-Ease		\$W (Weaning)	\$F (Feedlot)	\$G (Grid)	\$B (Beef)				
★		+16.86	+23.15	+19.80	+42.55				

Ranks in the Top 15% for REA EPD, an Outstanding Yearling Weight of 1461, and a Big Ribeye of 16.3 sq in.



442 | EXAR RAVEN 84057

Reg. No: 15955856 Tattoo: 84057 DOB: 1/21/2008

Act. BW 72
Adj. WW 753
Adj. YW 1,431
Adj. SC 35.0
Adj. IMF 4.52
Adj. REA 14.0

B C MARATHON 7022..... O C C KIRBY 633K
BC 7022 RAVEN 7965..... GIBBET HILL MIGNONNE E37
O C C BLACKBIRD 796F..... O C C BONANZA 880B
O C C BLACKBIRD 779A
PF EVERY TIME 1111..... LEACHMAN RIGHT TIME
EXAR BLACKBIRD 3671..... WK BLACKBIRD 4050
EXAR BLACKBIRD 1707..... A&B YUKON 7150
BLACKBIRD OF R R 7694

CED	BW	WW	Milk	YW	SC	SEN	MARB	REA	Fat
+1	+4.5	+40	+19	+80	-0.08	+4.92	+0.22	+0.17	-0.001
Calving-Ease		\$W (Weaning)	\$F (Feedlot)	\$G (Grid)	\$B (Beef)				
★		+16.86	+23.15	+19.62	+42.38				

Note the Outstanding Yearling Weight of 1431.

443 | EXAR RAVEN 84007

Reg. No: 15946669 Tattoo: 84007 DOB: 1/10/2008

Act. BW 72
Adj. WW 653
Adj. YW 1,149
Adj. SC 34.0
Adj. IMF 4.49
Adj. REA 13.4

B C MARATHON 7022..... O C C KIRBY 633K
BC 7022 RAVEN 7965..... GIBBET HILL MIGNONNE E37
O C C BLACKBIRD 796F..... O C C BONANZA 880B
O C C BLACKBIRD 779A
PF EVERY TIME 1111..... LEACHMAN RIGHT TIME
EXAR BLACKBIRD 3671..... WK BLACKBIRD 4050
EXAR BLACKBIRD 1707..... A&B YUKON 7150
BLACKBIRD OF R R 7694

CED	BW	WW	Milk	YW	SC	SEN	MARB	REA	Fat
+1	+4.5	+40	+19	+80	-0.27	+4.92	+0.22	+0.13	-0.010
Calving-Ease		\$W (Weaning)	\$F (Feedlot)	\$G (Grid)	\$B (Beef)				
★		+16.86	+23.15	+24.32	+23.04				

444 | EXAR RAVEN 8417

Reg. No: 16240104 Tattoo: 8417 DOB: 2/3/2008

Act. BW 98
Adj. WW 621
Adj. YW 1,178
Adj. SC 34.0
Adj. IMF 4.27
Adj. REA 14.8

B C MARATHON 7022..... O C C KIRBY 633K
BC 7022 RAVEN 7965..... GIBBET HILL MIGNONNE E37
O C C BLACKBIRD 796F..... O C C BONANZA 880B
O C C BLACKBIRD 779A
HERO 6267 OF R R 2418..... R R HERO 6267
EXAR ENVIIOUS BLACKBIRD 3588..... R R EVERELDA ENTENSE 0413
RR ENVIIOUS BLACKBIRD 1662..... RITO 616 OF 4B20 6807
R R ENVIIOUS BLACKBIRD 4604

CED	BW	WW	Milk	YW	SC	SEN	MARB	REA	Fat
+3	+3.2	+41	+24	+75	-0.32	+1.89	+0.11	+0.43	-0.017
Calving-Ease		\$W (Weaning)	\$F (Feedlot)	\$G (Grid)	\$B (Beef)				
★★		+23.11	+18.01	+21.03	+35.50				

Ranks in the Top 25% for Milk EPD, 10% for REA EPD.

445 | EXAR RAVEN 84125

Reg. No: 15993780 Tattoo: 84125 DOB: 2/7/2008

Act. BW 86
Adj. WW 650
Adj. YW 1,271
Adj. SC 34.0
Adj. IMF 5.99
Adj. REA 15.0

B C MARATHON 7022..... O C C KIRBY 633K
BC 7022 RAVEN 7965..... GIBBET HILL MIGNONNE E37
O C C BLACKBIRD 796F..... O C C BONANZA 880B
O C C BLACKBIRD 779A
BR MIDLAND..... TWIN VALLEY PRECISION E161
EXAR EVERGREEN 5496..... BR ROYAL LASS 7036-19
EXG EVERGREEN M692 R3..... A&B YUKON 7150
TWIN VALLEY EVERGREEN 1135

CED	BW	WW	Milk	YW	SC	SEN	MARB	REA	Fat	
SIRE	+2	+3.4	+46	+22	+82	-0.64	+1.97	+0.27	+0.72	+0.010
DAM	I+9	I+2.1	I+50	I+10	I+95	+0.10	+8.03	+0.40	+0.09	+0.021
Calving-Ease		★★								

Ranks in the Top 15% for REA EPD, 25% for Marb EPD, and a Big Ribeye of 15.0 sq in. A full sister to Lot 445 was the top-selling \$80,000 heifer calf of the 2008 Big Event!

446 | EXAR RAVEN 801

Reg. No: 16024992 Tattoo: 801 DOB: 1/1/2008

Act. BW 85
Adj. WW 680
Adj. YW 1,210
Adj. SC 32.0
Adj. IMF 4.08
Adj. REA 13.7

B C MARATHON 7022..... O C C KIRBY 633K
BC 7022 RAVEN 7965..... GIBBET HILL MIGNONNE E37
O C C BLACKBIRD 796F..... O C C BONANZA 880B
O C C BLACKBIRD 779A
D H D TRAVELER 6807..... Q A S TRAVELER 23-4
JAUER 6807 TRAVELER 512 29..... BEMINDFUL MAID D H D 0807
JAUER 6807 TRAVELER 29 008..... D H D TRAVELER 6807
JAUER 711V HERO 008 8119

CED	BW	WW	Milk	YW	SC	SEN	MARB	REA	Fat
+5	+2.3	+40	+19	+71	-1.28	+7.63	+0.08	+0.23	-0.021
Calving-Ease		\$W (Weaning)	\$F (Feedlot)	\$G (Grid)	\$B (Beef)				
★★★		+24.34	+14.63	+20.01	+20.20				

447 | EXAR RAVEN 84032

Reg. No: 15946688 Tattoo: 84032 DOB: 1/18/2008

Act. BW 82
Adj. WW 635
Adj. YW 1,363
Adj. SC 35.0
Adj. IMF 4.13
Adj. REA 15.7

B C MARATHON 7022..... O C C KIRBY 633K
BC 7022 RAVEN 7965..... GIBBET HILL MIGNONNE E37
O C C BLACKBIRD 796F..... O C C BONANZA 880B
O C C BLACKBIRD 779A
BON VIEW NEW DESIGN 1407..... B/R NEW DESIGN 036
R3 2202 NEW DESIGN L301..... BON VIEW PRIDE 664
LEACHMAN BLACKCAP 2202..... N BAR EMULATION EXT
LEACHMAN BLACKCAP 0201

CED	BW	WW	Milk	YW	SC	SEN	MARB	REA	Fat
+6	+2.2	+45	+26	+78	-0.17	-0.88	+0.34	+0.38	+0.011
Calving-Ease		\$W (Weaning)	\$F (Feedlot)	\$G (Grid)	\$B (Beef)				
★★★		+27.54	+19.38	+27.88	+38.71				

Ranks in the Top 15% for Milk EPD, 10% for REA EPD, and a Big Ribeye of 15.7 sq in.

448 | EXAR RAVEN 86058 TF

Reg. No: 16104552 Tattoo: 86058 DOB: 1/14/2008

Act. BW 68
Adj. WW 635
Adj. YW 1,139
Adj. SC 33.0
Adj. IMF 4.22
Adj. REA 13.8

B C MARATHON 7022..... O C C KIRBY 633K
BC 7022 RAVEN 7965..... GIBBET HILL MIGNONNE E37
O C C BLACKBIRD 796F..... O C C BONANZA 880B
O C C BLACKBIRD 779A
RITO 616 OF 4B20 6807..... D H D TRAVELER 6807
P H 616 ELBA 522..... RITA 4B20 OF OFB1 BANDO
P H NEW DESIGN ELBA 916..... B/R NEW DESIGN 323
WIESERS TANK 627 96

CED	BW	WW	Milk	YW	SC	SEN	MARB	REA	Fat
+5	+2.6	+37	+21	+72	-0.41	+5.90	+0.17	+0.40	-0.006
Calving-Ease		\$W (Weaning)	\$F (Feedlot)	\$G (Grid)	\$B (Beef)				
★★★		+22.10	+16.65	+22.88	+33.22				

Ranks in the Top 10% for REA EPD.

449 | EXAR MARATHON 8086

Reg. No: 15956600 Tattoo: 8086 DOB: 2/4/2008

Act. BW 80
Adj. WW 763
Adj. YW 1,456
Adj. SC 36.0
Adj. IMF 4.80
Adj. REA 14.7

B C MARATHON 7022..... O C C KIRBY 633K
OSU MARATHON 5214..... GIBBET HILL MIGNONNE E37
O S U 6079 RACQUEL 8176..... N BAR EMULATION EXT
D F EMPRESS 6079
H A IMAGE MAKER 0415..... HERO 6267 OF R R 2418
EXAR POLLYANNA 6589..... H A RITO BLACKCAP 9038
POLLYANNA OF RR 4659..... R C BLACK CIGAR 0293
POLLYANNA OF RR 6689

CED	BW	WW	Milk	YW	SC	SEN	MARB	REA	Fat
+6	+1.8	+58	+29	+100	+0.18	-10.51	+0.10	+0.16	-0.006
Calving-Ease		\$W (Weaning)	\$F (Feedlot)	\$G (Grid)	\$B (Beef)				
★★★★		+31.07	+36.12	+12.78	+45.04				

Ranks in the Top 4% for WW EPD, 10% for YW EPD, 3% for Milk EPD, and an Outstanding Yearling Weight of 1456.



450 | EXAR MARATHON 8097

Reg. No: 15956602 Tattoo: 8097 DOB: 2/9/2008

B C MARATHON 7022.....	O C C KIRBY 633K	Act. BW	78
OSU MARATHON 5214	GIBBET HILL MIGNONNE E37	Adj. WW	738
O S U 6079 RACQUEL 8176.....	N BAR EMULATION EXT	Adj. YW	1,293
	D F EMPRESS 6079	Adj. SC	34.0
G 13 STRUCTURE.....	TC STOCKMAN 365	Adj. IMF	3.93
C M C LASS 6126	G 13 TRAVELER 9428	Adj. REA	17.5
CMC 8071 LASS 4147.....	BR MIDLAND		
	BOYD BEMINDFUL LASS 8071		

CED	BW	WW	Milk	YW	SC	SEN	MARB	REA	Fat
+6	+2.4	+49	+24	+76	-0.02	+1.59	+0.10	+0.48	-0.051
Calving-Ease		\$W (Weaning)	\$F (Feedlot)	\$G (Grid)	\$B (Beef)				
★★★★		+30.22	+16.04	+23.74	+36.76				

Ranks in the Top 25% for WW EPD, 25% for Milk EPD, 4% for REA EPD, and a Big Ribeye of 17.5 sq in.

452 | EXAR PAF LG 406 802

Reg. No: 16190344 Tattoo: 802 DOB: 1/26/2008

O C C EMBLAZON 854E.....	D H D TRAVELER 6807	Act. BW	62
O C C LEGEND 616L	DIXIE ERICA OF C H 1019	Adj. WW	699
O C C BLACKBIRD 632J.....	O C C GLADIATOR 612G	Adj. YW	1,328
	O C C BLACKBIRD 824G	Adj. SC	35.0
BR MIDLAND.....	TWIN VALLEY PRECISION E161	Adj. IMF	4.13
PAF 8053 MI 406	BR ROYAL LASS 7036-19	Adj. REA	14.4
LEACHMAN BLACKBIRD 8053.....	R R CHEVIS 5414		
	LEACHMAN BLACKBIRD 3020		

CED	BW	WW	Milk	YW	SC	SEN	MARB	REA	Fat
+12	+2.3	+46	+10	+71	-0.07	+15.35	+0.26	+0.00	+0.025
Calving-Ease		\$W (Weaning)	\$F (Feedlot)	\$G (Grid)	\$B (Beef)				
★★★★		+30.72	+12.49	+20.56	+19.17				

Ranks in the Top 1% for BW EPD.

454 | EXAR RAVEN 8022

Reg. No: 15934925 Tattoo: 8022 DOB: 1/9/2008

B C MARATHON 7022.....	O C C KIRBY 633K	Act. BW	88
BC 7022 RAVEN 7965	GIBBET HILL MIGNONNE E37	Adj. WW	770
O C C BLACKBIRD 796F.....	O C C BONANZA 880B	Adj. YW	1,373
	O C C BLACKBIRD 779A	Adj. SC	39.0
J L B EXACTO 416.....	G A R PRECISION 1680	Adj. IMF	4.78
SWEETWATER FOREVER LADY 125	BROST BURGESS 041	Adj. REA	14.1
WALDECK EF FOREVER LADY 9530.....	A A R NEW TREND		
	S V F FOREVER LADY 1120		

CED	BW	WW	Milk	YW	SC	SEN	MARB	REA	Fat
+1	+4.7	+50	+29	+93	+0.22	-8.32	+0.22	+0.33	+0.015
Calving-Ease		\$W (Weaning)	\$F (Feedlot)	\$G (Grid)	\$B (Beef)				
★		+21.46	+32.16	+19.36	+46.07				

Ranks in the Top 25% for WW EPD, 20% for YW EPD, 3% for Milk EPD, 15% for REA EPD, 25% for \$B Value.

456 | EXAR LUTTON 83034

Reg. No: 15949663 Tattoo: 83034 DOB: 1/13/2008

NORTHERN IMPROVEMENT 4480 GF.....	TC STOCKMAN 365	Act. BW	70
EXAR LUTTON 1831	BLACKCAP OF R R 5367	Adj. WW	676
EXAR SARAS DREAM 9809.....	A&B YUKON 7150	Adj. YW	1,338
	SARAS DREAM	Adj. SC	33.0
EXG CHEROKEE M513 R3.....	BON VIEW NEW DESIGN 1407	Adj. IMF	6.14
EXG MCPHERSONS S329 R3	ERISKAY OF ROLLIN ROCK 3526	Adj. REA	14.9
MC PHERSONS T 6259.....	V D A R TRAVELER 285		
	MC PHERSONS R M 1625		

CED	BW	WW	Milk	YW	SC	SEN	MARB	REA	Fat
+8	+1.5	+50	+28	+90	-0.29	-6.43	+0.43	+0.06	+0.000
Calving-Ease		\$W (Weaning)	\$F (Feedlot)	\$G (Grid)	\$B (Beef)				
★★★★		+29.12	+29.16	+25.65	+50.19				

Ranks in the Top 25% for WW EPD, 25% for YW EPD, 5% for Milk EPD, 25% for Marb EPD, 20% for \$B, and an Elite IMF Scan of 6.14%.

451 | EXAR PAF LG 430 811

Reg. No: 16190345 Tattoo: 811 DOB: 2/15/2008

O C C EMBLAZON 854E.....	D H D TRAVELER 6807	Act. BW	76
O C C LEGEND 616L	DIXIE ERICA OF C H 1019	Adj. WW	680
O C C BLACKBIRD 632J.....	O C C GLADIATOR 612G	Adj. YW	1,406
	O C C BLACKBIRD 824G	Adj. SC	34.0
BR MIDLAND.....	TWIN VALLEY PRECISION E161	Adj. IMF	4.02
PAF E224 MI 430	BR ROYAL LASS 7036-19	Adj. REA	17.5
PAF E094 1407 E224.....	BON VIEW NEW DESIGN 1407		
	PAF 1206 1418 E094		

CED	BW	WW	Milk	YW	SC	SEN	MARB	REA	Fat
+12	+0.7	+39	+12	+70	-0.13	+13.98	+0.27	+0.34	+0.034
Calving-Ease		\$W (Weaning)	\$F (Feedlot)	\$G (Grid)	\$B (Beef)				
★★★★		+24.08	+14.07	+22.25	+33.08				

Ranks in the Top 20% for BW EPD, 15% for REA EPD, an Outstanding Yearling Weight of 1406, and a Big Ribeye of 17.5 sq in. An O C C Legend son with a large 17.5 sq. in. ribeye.

453 | EXAR RAVEN 83093

Reg. No: 15970660 Tattoo: 83093 DOB: 2/3/2008

B C MARATHON 7022.....	O C C KIRBY 633K	Act. BW	99
BC 7022 RAVEN 7965	GIBBET HILL MIGNONNE E37	Adj. WW	773
O C C BLACKBIRD 796F.....	O C C BONANZA 880B	Adj. YW	1,335
	O C C BLACKBIRD 779A	Adj. SC	36.0
BON VIEW NEW DESIGN 1407.....	B/R NEW DESIGN 036	Adj. IMF	4.25
EXG MISS BANDO R638 R3	BON VIEW PRIDE 664	Adj. REA	14.9
KTK MISS BANDO 620.....	TEHAMA BANDO 155		
	G A R TRAVELER 1080		

CED	BW	WW	Milk	YW	SC	SEN	MARB	REA	Fat
-1	+4.5	+47	+25	+83	-0.16	-1.46	+0.31	+0.38	+0.004
Calving-Ease		\$W (Weaning)	\$F (Feedlot)	\$G (Grid)	\$B (Beef)				
★		+22.30	+23.43	+26.10	+45.15				

Ranks in the Top 20% for Milk EPD, 10% for REA EPD.

455 | EXAR LUTTON 84034

Reg. No: 15947365 Tattoo: 84034 DOB: 1/18/2008

NORTHERN IMPROVEMENT 4480 GF.....	TC STOCKMAN 365	Act. BW	76
EXAR LUTTON 1831	BLACKCAP OF R R 5367	Adj. WW	755
EXAR SARAS DREAM 9809.....	A&B YUKON 7150	Adj. YW	1,517
	SARAS DREAM	Adj. SC	35.0
R R FERDINAND 758D.....	R R 9440 SCOTCH CAP 1483	Adj. IMF	3.92
CURTIS HIGHROSE 807	BLACKCAP OF R R 5367	Adj. REA	16.7
WARDS HIGHROSE 033.....	K M A HIGHROLLER 5025		
	WARDS PRIMROSE 4146		

CED	BW	WW	Milk	YW	SC	SEN	MARB	REA	Fat
+6	+1.8	+49	+24	+85	-0.14	-1.14	+0.04	+0.02	-0.005
Calving-Ease		\$W (Weaning)	\$F (Feedlot)	\$G (Grid)	\$B (Beef)				
★★★★		+28.72	+24.62	+9.20	+36.00				

Ranks in the Top 25% for WW EPD, 25% for Milk EPD, an Outstanding Yearling Weight of 1517, and a Big Ribeye of 16.7 sq in.

457 | EXAR LUTTON 83052

Reg. No: 15949677 Tattoo: 83052 DOB: 1/17/2008

NORTHERN IMPROVEMENT 4480 GF.....	TC STOCKMAN 365	Act. BW	66
EXAR LUTTON 1831	BLACKCAP OF R R 5367	Adj. WW	694
EXAR SARAS DREAM 9809.....	A&B YUKON 7150	Adj. YW	1,206
	SARAS DREAM	Adj. SC	36.0
KG DAKOTA.....	C A FUTURE DIRECTION 5321	Adj. IMF	4.55
EXG GEORGINA S711 R3	NEW TREND 315 K G 3	Adj. REA	14.1
WK GEORGINA 3131.....	BON VIEW NEW DESIGN 1407		
	WK GEORGINA 9375		

CED	BW	WW	Milk	YW	SC	SEN	MARB	REA	Fat
+10	+1.1	+50	+27	+86	+0.09	-4.25	+0.39	-0.01	-0.016
Calving-Ease		\$W (Weaning)	\$F (Feedlot)	\$G (Grid)	\$B (Beef)				
★★★★		+30.66	+25.22	+27.28	+41.29				

Ranks in the Top 25% for BW EPD, 25% for WW EPD, 10% for Milk EPD.



Full brother to Lots 459-461

458 | EXAR LUTTON 83036

Reg. No: 15949665 Tattoo: 83036 DOB: 1/13/2008

NORTHERN IMPROVEMENT 4480 GF .. TC STOCKMAN 365
 EXAR LUTTON 1831 .. BLACKCAP OF R R 5367
 EXAR SARAS DREAM 9809 .. A&B YUKON 7150
 .. SARAS DREAM
 KG DAKOTA .. C A FUTURE DIRECTION 5321
 EXG BONNIE S644 R3 .. NEW TREND 315 K G 3
 R&R BONNIES ADESIGN 133 .. BON VIEW NEW DESIGN 1407
 .. WK BONNIE 2041

CED	BW	WW	Milk	YW	SC	\$EN	MARB	REA	Fat
+9	+1.7	+48	+28	+86	-0.17	-5.20	+0.44	-0.07	-0.006
Calving-Ease		\$W (Weaning)	\$F (Feedlot)	\$G (Grid)	\$B (Beef)				
★★★★		+28.54	+25.98	+26.73	+43.74				

Ranks in the Top 5% for Milk EPD, 25% for Marb EPD.

460 | EXAR LUTTON 82050

Reg. No: 15978442 Tattoo: 82050 DOB: 1/27/2008

NORTHERN IMPROVEMENT 4480 GF .. TC STOCKMAN 365
 EXAR LUTTON 1831 .. BLACKCAP OF R R 5367
 EXAR SARAS DREAM 9809 .. A&B YUKON 7150
 .. SARAS DREAM
 KRUGERRANDS MONEYLINE .. KRUGERRAND OF DONAMERE 490
 WK WINNIE 7305 .. ANKONY 5G00 BLACKBIRD GC017
 WK WINNIE 5460 .. CENTENNIAL HERO 510
 .. WINNIE 93-820

CED	BW	WW	Milk	YW	SC	\$EN	MARB	REA	Fat
+7	+2.3	+54	+18	+95	+0.36	+1.03	+0.21	+0.07	-0.023
Calving-Ease		\$W (Weaning)	\$F (Feedlot)	\$G (Grid)	\$B (Beef)				
★★★★		+26.51	+32.61	+19.61	+46.91				

Ranks in the Top 10% for WW EPD, 15% for YW EPD, 25% for \$B, an Outstanding Yearling Weight of 1420, and a Big Ribeye of 15.8 sq in.

459 | EXAR LUTTON 81118

Reg. No: 15968429 Tattoo: 81118 DOB: 2/17/2008

NORTHERN IMPROVEMENT 4480 GF .. TC STOCKMAN 365
 EXAR LUTTON 1831 .. BLACKCAP OF R R 5367
 EXAR SARAS DREAM 9809 .. A&B YUKON 7150
 .. SARAS DREAM
 KRUGERRANDS MONEYLINE .. KRUGERRAND OF DONAMERE 490
 WK WINNIE 7305 .. ANKONY 5G00 BLACKBIRD GC017
 WK WINNIE 5460 .. CENTENNIAL HERO 510
 .. WINNIE 93-820

CED	BW	WW	Milk	YW	SC	\$EN	MARB	REA	Fat
+7	+2.0	+55	+18	+96	+0.57	+0.76	+0.20	+0.10	-0.013
Calving-Ease		\$W (Weaning)	\$F (Feedlot)	\$G (Grid)	\$B (Beef)				
★★★		+27.55	+33.23	+18.16	+46.85				

Ranks in the Top 10% for WW EPD, 15% for YW EPD, 25% for \$B, and a Big Ribeye of 15.7 sq in. *Selling 1/2 Semen Interest and 1/2 Possession.* A full brother to the Fort Worth Grand Champion Bull EXAR Spartan 6225. Destined for show-ring success, this February bull is sired by EXAR Lutton 1831, the 2008 Angus Show Sire of the Year. Tremendous balance, body, overall phenotype and correctness.

461 | EXAR LUTTON 81060

Reg. No: 15955979 Tattoo: 81060 DOB: 2/5/2008

NORTHERN IMPROVEMENT 4480 GF .. TC STOCKMAN 365
 EXAR LUTTON 1831 .. BLACKCAP OF R R 5367
 EXAR SARAS DREAM 9809 .. A&B YUKON 7150
 .. SARAS DREAM
 KRUGERRANDS MONEYLINE .. KRUGERRAND OF DONAMERE 490
 WK WINNIE 7305 .. ANKONY 5G00 BLACKBIRD GC017
 WK WINNIE 5460 .. CENTENNIAL HERO 510
 .. WINNIE 93-820

CED	BW	WW	Milk	YW	SC	\$EN	MARB	REA	Fat
+7	+1.6	+50	+18	+85	+0.11	+3.71	+0.17	+0.03	-0.033
Calving-Ease		\$W (Weaning)	\$F (Feedlot)	\$G (Grid)	\$B (Beef)				
★★★★		+27.83	+24.24	+21.30	+33.30				

Ranks in the Top 25% for WW EPD.



462 | EXAR PIT BOSS 820

Reg. No: 16022722 Tattoo: 820 DOB: 1/16/2008

EXAR SUDDEN IMPACT 1537 ...	NORTHERN IMPROVEMENT 4480 GF	Act. BW
EXAR PIT BOSS 409	B L R BLUSHING PRIDE 9097	75
WK WINNIE 7305	KRUGERRANDS MONEYLINE	Adj. WW
	WK WINNIE 5460	758
		Adj. YW
SITZ TRAVELER 9929	D H D TRAVELER 6807	1,470
TC PEG 7038	SITZ EVERELDA ENTENSE 1137	Adj. SC
TC PEG 9100	LEACHMAN PROMPTER	40.0
	T C PEG 6108	Adj. IMF
		4.94
		Adj. REA
		16.7

CED	BW	WW	Milk	YW	SC	SEN	MARB	REA	Fat
+3	+4.4	+50	+23	+90	+1.11	-1.76	+0.24	+0.25	-0.014
Calving-Ease		\$W (Weaning)	\$F (Feedlot)	\$G (Grid)	\$B (Beef)				
★		+22.12	+29.16	+21.62	+49.98				

Ranks in the Top 25% for WW EPD, 25% for YW EPD, 20% for \$B, an Outstanding Yearling Weight of 1470, and a Big Ribeye of 16.7 sq in.

464 | EXAR PIT BOSS 84058

Reg. No: 15948271 Tattoo: 84058 DOB: 1/22/2008

EXAR SUDDEN IMPACT 1537 ...	NORTHERN IMPROVEMENT 4480 GF	Act. BW
EXAR PIT BOSS 409	B L R BLUSHING PRIDE 9097	68
WK WINNIE 7305	KRUGERRANDS MONEYLINE	Adj. WW
	WK WINNIE 5460	726
		Adj. YW
R R FERDINAND 758D	R R 9440 SCOTCH CAP 1483	1,360
CURTIS HIGHROSE 807	BLACKCAP OF R R 5367	Adj. SC
WARDS HIGHROSE 033	K M A HIGHROLLER 5025	37.0
	WARDS PRIMROSE 4146	Adj. IMF
		4.56
		Adj. REA
		15.0

CED	BW	WW	Milk	YW	SC	SEN	MARB	REA	Fat
+6	+1.9	+47	+16	+81	+0.29	+7.25	+0.06	+0.01	-0.014
Calving-Ease		\$W (Weaning)	\$F (Feedlot)	\$G (Grid)	\$B (Beef)				
★★★★		+26.28	+21.51	+14.08	+28.18				

Note the Big Ribeye of 15.0 sq in.

466 | EXAR JM FIRST RATE 83956

Reg. No: 16198976 Tattoo: 83956 DOB: 2/1/2008

EXAR LUTTON 1831	NORTHERN IMPROVEMENT 4480 GF	Act. BW
EXG RS FIRST RATE S903 R3	EXAR SARAS DREAM 9809	80
RAFTER S BLACKCAP P909	EXAR EXPAND 1241	Adj. WW
	JMS BLACKCAP JM86	768
		Adj. YW
EXG NEW DESIGN P620 R3	BON VIEW NEW DESIGN 1407	1,440
EXG MISS JUANADA S904 R3	LEACHMAN BLACKBIRD 8087	Adj. SC
EXG MISS JUANADA P932 R3	BR MIDLAND	38.0
	D A R MISS JUANADA 738	Adj. IMF
		4.84
		Adj. REA
		16.2

CED	BW	WW	Milk	YW	SC	SEN	MARB	REA	Fat
+5	+3.2	+61	+23	+107	+0.39	-7.08	+0.28	+0.16	+0.000
Calving-Ease		\$W (Weaning)	\$F (Feedlot)	\$G (Grid)	\$B (Beef)				
★★		+27.04	+42.17	+19.28	+53.56				

Ranks in the Top 2% for WW EPD, 3% for YW EPD, 10% for \$B, an Outstanding Yearling Weight of 1440, and a Big Ribeye of 16.2 sq in. *Selling 1/2 Semen Interest and 1/2 Possession.* If you like bone with tremendous eye appeal, don't overlook this son of the \$35,000 EXG RS First Rate. Over 1,400 Yearling Weight with a 16.2 sq. in. Ribeye.

468 | EXAR ONWARD 8766

Reg. No: 15963547 Tattoo: 8766 DOB: 2/17/2008

CONNEALY ONWARD	CONNEALY LEAD ON	Act. BW
EXAR ONWARD 682	ALTUNE OF CONANGA 6104	80
G A R EXT 7513	N BAR EMULATION EXT	Adj. WW
	G A R 6807 TRAVELER 93	849
		Adj. YW
EXAR PREDICTABLE 4158	TWIN VALLEY PRECISION E161	1,329
EXAR MISS PRINCESS 7396	EXAR MISS TRAVELER Q38 0437	Adj. SC
CLEARWATER MISS PRINCESS 603	BON VIEW NEW DESIGN 1407	35.0
	P A F MISS NEW TREND 0255	Adj. IMF
		4.49
		Adj. REA
		17.6

CED	BW	WW	Milk	YW	SC	SEN	MARB	REA	Fat
+8	+1.3	+52	+26	+92	+0.03	-5.16	+0.14	+0.26	-0.001
Calving-Ease		\$W (Weaning)	\$F (Feedlot)	\$G (Grid)	\$B (Beef)				
★★★★		+29.86	+30.38	+19.19	+35.38				

Ranks in the Top 15% for WW EPD, 20% for YW EPD, 15% for Milk EPD, 25% for REA EPD, and a Big Ribeye of 17.6 sq in.

463 | EXAR PIT BOSS 84014

Reg. No: 15948266 Tattoo: 84014 DOB: 1/13/2008

EXAR SUDDEN IMPACT 1537 ...	NORTHERN IMPROVEMENT 4480 GF	Act. BW
EXAR PIT BOSS 409	B L R BLUSHING PRIDE 9097	86
WK WINNIE 7305	KRUGERRANDS MONEYLINE	Adj. WW
	WK WINNIE 5460	741
		Adj. YW
R R FERDINAND 758D	R R 9440 SCOTCH CAP 1483	1,371
CURTIS HIGHROSE 807	BLACKCAP OF R R 5367	Adj. SC
WARDS HIGHROSE 033	K M A HIGHROLLER 5025	36.0
	WARDS PRIMROSE 4146	Adj. IMF
		4.17
		Adj. REA
		15.0

CED	BW	WW	Milk	YW	SC	SEN	MARB	REA	Fat
+6	+1.9	+47	+16	+81	+0.11	+7.25	+0.02	+0.01	-0.005
Calving-Ease		\$W (Weaning)	\$F (Feedlot)	\$G (Grid)	\$B (Beef)				
★★★		+26.28	+21.51	+11.50	+24.75				

Note the Big Ribeye of 15.0 sq in.

465 | EXAR PIT BOSS 84022

Reg. No: 15948268 Tattoo: 84022 DOB: 1/15/2008

EXAR SUDDEN IMPACT 1537 ...	NORTHERN IMPROVEMENT 4480 GF	Act. BW
EXAR PIT BOSS 409	B L R BLUSHING PRIDE 9097	68
WK WINNIE 7305	KRUGERRANDS MONEYLINE	Adj. WW
	WK WINNIE 5460	700
		Adj. YW
R R FERDINAND 758D	R R 9440 SCOTCH CAP 1483	1,284
CURTIS HIGHROSE 807	BLACKCAP OF R R 5367	Adj. SC
WARDS HIGHROSE 033	K M A HIGHROLLER 5025	37.0
	WARDS PRIMROSE 4146	Adj. IMF
		4.41
		Adj. REA
		14.1

CED	BW	WW	Milk	YW	SC	SEN	MARB	REA	Fat
+6	+1.9	+47	+16	+81	+0.26	+7.25	+0.05	-0.05	-0.020
Calving-Ease		\$W (Weaning)	\$F (Feedlot)	\$G (Grid)	\$B (Beef)				
★★★★		+26.28	+21.51	+14.76	+22.01				

467 | EXAR ONWARD 8117

Reg. No: 15963519 Tattoo: 8117 DOB: 2/15/2008

CONNEALY ONWARD	CONNEALY LEAD ON	Act. BW
EXAR ONWARD 6469	ALTUNE OF CONANGA 6104	80
SOUTHERN MISS BARBARA 2710	B/R NEW FRONTIER 095	Adj. WW
	SOUTHERN MISS 7524	771
		Adj. YW
H A IMAGE MAKER 0415	HERO 6267 OF R R 2418	1,531
EXAR EILEENMERE 6662	H A RITO BLACKCAP 9038	Adj. SC
RR EILEENMERE 4610	RR GOLD BUCKLE 2225	39.0
	H A EILEENMERE 0476	Adj. IMF
		5.26
		Adj. REA
		15.5

CED	BW	WW	Milk	YW	SC	SEN	MARB	REA	Fat
+7	+1.6	+59	+28	+112	+1.30	-13.36	+0.30	+0.06	-0.015
Calving-Ease		\$W (Weaning)	\$F (Feedlot)	\$G (Grid)	\$B (Beef)				
★★★★		+28.24	+48.31	+18.83	+56.80				

Ranks in the Top 3% for WW EPD, 1% for YW EPD, 5% for Milk EPD, 10% for \$B, an Outstanding Yearling Weight of 1531, and a Big Ribeye of 15.5 sq in.

469 | EXAR HERO 8760

Reg. No: 15963541 Tattoo: 8760 DOB: 2/16/2008

HERO 6267 OF R R 2418	R R HERO 6267	Act. BW
RR 2418 HERO 5701	R R EVERELDA ENTENSE 0413	70
DIXIE ERICA OF R R 756C	D H D TRAVELER 6807	Adj. WW
	DIXIE ERICA OF R R 5348	757
		Adj. YW
E&B 878 NEW DESIGN 435	BON VIEW NEW DESIGN 878	1,272
DIXIE ERICA OF RR 6402	E&B 598 LADY BANDO 251	Adj. SC
DIXIE ERICA OF RR 2127	GDAR SVF ROYCE 1766	41.0
	DIXIE ERICA OF RR 6597	Adj. IMF
		4.74
		Adj. REA
		15.1

CED	BW	WW	Milk	YW	SC	SEN	MARB	REA	Fat
+11	-1.1	+39	+22	+70	+0.85	+5.23	+0.12	+0.14	+0.006
Calving-Ease		\$W (Weaning)	\$F (Feedlot)	\$G (Grid)	\$B (Beef)				
★★★★		+28.79	+14.07	+15.97	+30.56				

Ranks in the Top 3% for BW EPD, and a Big Ribeye of 15.1 sq in.



470 | EXAR UP THE LIMIT 8699

Reg. No: 15960864 Tattoo: 8699 DOB: 2/1/2008

C A FUTURE DIRECTION 5321 ... C A MISS POWER FIX 308
BASIN UP THE LIMIT
 BASIN CHLOE 813K GARDENS EXPEDITION
 BASIN CHLOE 5248
 BOYD ON TARGET 1083 S A F 598 BANDO 5175
BASIN CHLOE 240S
 BASIN CHLOE 8652 BOYD FOREVER LADY 7095
 BASIN AMBUSH 8780
 BASIN CHLOE 618H

Act. BW 74
 Adj. WW 612
 Adj. YW 1,204
 Adj. SC 39.0
 Adj. IMF 6.85
 Adj. REA 14.3

CED	BW	WW	Milk	YW	SC	\$EN	MARB	REA	Fat
+9	+1.2	+39	+21	+76	+0.81	+4.33	+0.70	+0.18	+0.03
Calving-Ease		\$W (Weaning)	\$F (Feedlot)	\$G (Grid)	\$B (Beef)				
★★★★		+24.59	+19.69	+33.95	+43.91				

Ranks in the Top 4% for Marb EPD, and an Elite IMF Scan of 6.85%.

472 | EXAR IMAGING 8126

Reg. No: 15963528 Tattoo: 8126 DOB: 2/17/2008

ISU IMAGING Q 8242 SUMMITCREST SCOTCH CAP 0B45
EXAR IMAGING 6408
 BR ROYAL LASS 7036-19 MISS TRAVELER 183
 S A F NEUTRON
 S A F ROYAL LASS 7036
 BIG K DESIGN PRECISION 152 ... BON VIEW NEW DESIGN 1407
THREE TREES BLACKCAP S0204
 RAB-GAR MS PRECISION 4004H
 G A R PRECISION 1680
 AAR ET MS SARA L198 3 BAR SARA 1780

Act. BW 74
 Adj. WW 727
 Adj. YW 1,404
 Adj. SC 35.0
 Adj. IMF 4.79
 Adj. REA 15.7

CED	BW	WW	Milk	YW	SC	\$EN	MARB	REA	Fat
+8	+1.3	+51	+23	+86	+0.06	-0.53	+0.46	+0.37	+0.029
Calving-Ease		\$W (Weaning)	\$F (Feedlot)	\$G (Grid)	\$B (Beef)				
★★★★		+30.47	+24.84	+26.59	+53.00				

Ranks in the Top 20% for WW EPD, 15% for REA EPD, 25% for Marb EPD, 15% for \$B, an Outstanding Yearling Weight of 1404, and a Big Ribeye of 15.7 sq in.

474 | EXAR MIDLAND 86087 TF

Reg. No: 16100594 Tattoo: 86087 DOB: 1/19/2008

BR MIDLAND TWIN VALLEY PRECISION E161
TWIN LAKES MIDLAND 9035
 MR PAPAS 9035 OF LA TERRE ... BR ROYAL LASS 7036-19
 PAPA DURABULL 9805
 G A R SLEEP EASY 6021
 RITO 3838 OF 2536 BVND 878 ... BON VIEW NEW DESIGN 878
TWIN LAKES RITA 571
 G A R PRECISION 2536
 E F LADY BLACKBIRD 878 BON VIEW NEW DESIGN 878
 A PLUS LADY BLACKBIRD 8072

Act. BW 60
 Adj. WW 731
 Adj. YW 1,161
 Adj. SC 37.0
 Adj. IMF 8.01
 Adj. REA 14.2

CED	BW	WW	Milk	YW	SC	\$EN	MARB	REA	Fat
+11	+0.2	+44	+23	+79	+0.41	+1.61	+0.85	+0.05	+0.024
Calving-Ease		\$W (Weaning)	\$F (Feedlot)	\$G (Grid)	\$B (Beef)				
★★★★		+28.72	+20.70	+35.58	+45.78				

Ranks in the Top 15% for BW EPD, 1% for Marb EPD, and an Elite IMF Scan of 8.01%.

476 | EXAR MONEYMAKER 8617

Reg. No: 15937370 Tattoo: 8617 DOB: 1/1/2008

BOYD ON TARGET 1083 S A F 598 BANDO 5175
STEVENS ON MONEYMAKER R185
 STEVENSON CLOVA PRIDE L888 ... BOYD FOREVER LADY 7095
 VDAR AMBUSH 2478
 STEVENSON CLOVA PRIDE 712H
 BR MIDLAND TWIN VALLEY PRECISION E161
EXAR PRIDE 60052
 BR ROYAL LASS 7036-19
 FINKS PRIDE 9337 575 315 V D A R NEW TREND 315
 FINKS PRIDE 575 288 692

Act. BW 82
 Adj. WW 728
 Adj. YW 1,285
 Adj. SC 37.0
 Adj. IMF 4.99
 Adj. REA 14.8

CED	BW	WW	Milk	YW	SC	\$EN	MARB	REA	Fat
+3	+3.4	+49	+19	+90	+0.56	+1.86	+0.40	+0.01	+0.021
Calving-Ease		\$W (Weaning)	\$F (Feedlot)	\$G (Grid)	\$B (Beef)				
★★		+22.67	+29.54	+23.96	+38.07				

Ranks in the Top 25% for WW EPD, 25% for YW EPD.

471 | EXAR LIMIT 8035

Reg. No: 15934931 Tattoo: 8035 DOB: 1/17/2008

C A FUTURE DIRECTION 5321 ... C A MISS POWER FIX 308
BASIN UP THE LIMIT
 BASIN CHLOE 813K GARDENS EXPEDITION
 BASIN CHLOE 5248
 BOYD ON TARGET 1083 S A F 598 BANDO 5175
BASIN EILEENMERE LASS 474S
 BASIN EILEENMERE LASS P211 ... BOYD FOREVER LADY 7095
 BASIN RAINMAKER 747L
 BASIN EILEENMERE LASS 270M

Act. BW 76
 Adj. WW 784
 Adj. YW 1,464
 Adj. SC 41.0
 Adj. IMF 4.58
 Adj. REA 16.0

CED	BW	WW	Milk	YW	SC	\$EN	MARB	REA	Fat
+9	+0.5	+51	+29	+98	+1.00	-9.88	+0.43	+0.45	+0.034
Calving-Ease		\$W (Weaning)	\$F (Feedlot)	\$G (Grid)	\$B (Beef)				
★★★★		+28.48	+36.85	+25.27	+56.48				

Ranks in the Top 15% for BW EPD, 20% for WW EPD, 10% for YW EPD, 3% for Milk EPD, 5% for REA EPD, 25% for Marb EPD, 10% for \$B, an Outstanding Yearling Weight of 1464, and a Big Ribeye of 16.0 sq in.

473 | EXAR IMAGING 8120

Reg. No: 15963522 Tattoo: 8120 DOB: 2/16/2008

ISU IMAGING Q 8242 SUMMITCREST SCOTCH CAP 0B45
EXAR IMAGING 6408
 BR ROYAL LASS 7036-19 MISS TRAVELER 183
 S A F NEUTRON
 S A F ROYAL LASS 7036
 BR MIDLAND TWIN VALLEY PRECISION E161
EXAR PRINCESS 528
 BR ROYAL LASS 7036-19
 WK PRINCESS 1194 BON VIEW NEW DESIGN 1407
 WK PRINCESS 8401

Act. BW 68
 Adj. WW 666
 Adj. YW 1,304
 Adj. SC 34.0
 Adj. IMF 4.77
 Adj. REA 14.4

CED	BW	WW	Milk	YW	SC	\$EN	MARB	REA	Fat
+11	-0.2	+50	+19	+87	-0.05	+2.78	+0.49	+0.09	+0.033
Calving-Ease		\$W (Weaning)	\$F (Feedlot)	\$G (Grid)	\$B (Beef)				
★★★★		+29.95	+26.20	+25.49	+43.33				

Ranks in the Top 10% for BW EPD, 25% for WW EPD, 20% for Marb EPD.

475 | EXAR MONEYMAKER 81045

Reg. No: 15955074 Tattoo: 81045 DOB: 1/27/2008

BOYD ON TARGET 1083 S A F 598 BANDO 5175
STEVENS ON MONEYMAKER R185
 STEVENSON CLOVA PRIDE L888 ... BOYD FOREVER LADY 7095
 VDAR AMBUSH 2478
 STEVENSON CLOVA PRIDE 712H
 SUMMITCREST HIGH PRIME 0H29 ... GARDENS PRIME TIME
EXAR NEW DESIGN 4330
 SUMMITCREST MISSIE 2F55
 G A R NEW DESIGN 1200 B/R NEW DESIGN 036
 G A R PRECISION 2536

Act. BW 88
 Adj. WW 638
 Adj. YW 1,272
 Adj. SC 36.0
 Adj. IMF 6.18
 Adj. REA 14.0

CED	BW	WW	Milk	YW	SC	\$EN	MARB	REA	Fat
+3	+3.2	+59	+29	+102	+0.41	-11.14	+0.60	+0.12	+0.022
Calving-Ease		\$W (Weaning)	\$F (Feedlot)	\$G (Grid)	\$B (Beef)				
★★		+28.20	+37.78	+30.33	+50.91				

Ranks in the Top 3% for WW EPD, 5% for YW EPD, 3% for Milk EPD, 10% for Marb EPD, 15% for \$B, and an Elite IMF Scan of 6.18%.

477 | EXAR AC MONEYMAKER A823

Reg. No: 16096739 Tattoo: A823 DOB: 2/5/2008

BOYD ON TARGET 1083 S A F 598 BANDO 5175
STEVENS ON MONEYMAKER R185
 STEVENSON CLOVA PRIDE L888 ... BOYD FOREVER LADY 7095
 VDAR AMBUSH 2478
 STEVENSON CLOVA PRIDE 712H
 BR MIDLAND TWIN VALLEY PRECISION E161
J&J QUEEN 603
 BR ROYAL LASS 7036-19
 J&J QUEENIE 9206 A&B YUKON 7150
 C&C QUEEN 418

Act. BW 93
 Adj. WW 677
 Adj. YW 1,322
 Adj. SC 37.0
 Adj. IMF 5.40
 Adj. REA 13.1

CED	BW	WW	Milk	YW	SC	\$EN	MARB	REA	Fat
-5	+7.0	+53	+15	+105	+0.65	+0.67	+0.45	-0.16	+0.035
Calving-Ease		\$W (Weaning)	\$F (Feedlot)	\$G (Grid)	\$B (Beef)				
★		+11.22	+43.33	+17.76	+45.73				

Ranks in the Top 15% for WW EPD, 3% for YW EPD, 25% for Marb EPD.



478 EXAR MONEYMAKER 81028

Reg. No: 15934964 Tattoo: 81028 DOB: 1/17/2008

Act. BW 85
Adj. WW 567
Adj. YW 1,365
Adj. SC 33.0
Adj. IMF 5.33
Adj. REA 14.1

BOYD ON TARGET 1083 S A F 598 BANDO 5175
STEVENS ON MONEYMAKER R185 BOYD FOREVER LADY 7095
STEVENS ON CLOVA PRIDE L888 VDAR AMBUSH 2478
..... STEVENS ON CLOVA PRIDE 712H
BON VIEW NEW DESIGN 1407 ... B/R NEW DESIGN 036
LCC ERICA NG083 BON VIEW PRIDE 664
LEACHMAN ERICA H3111 CONNEALY FRONTLINE
..... CANYON ERICA 4327

CED	BW	WW	Milk	YW	SC	SEN	MARB	REA	Fat
+3	+3.4	+47	+20	+97	+0.16	-1.21	+0.42	-0.02	+0.038
Calving-Ease		\$W (Weaning)	\$F (Feedlot)	\$G (Grid)	\$B (Beef)				
★		+19.35	+37.42	+20.05	+43.06				

Ranks in the Top 10% for YW EPD.

480 EXAR MONEYMAKER 81041

Reg. No: 15953104 Tattoo: 81041 DOB: 1/27/2008

Act. BW 102
Adj. WW 703
Adj. YW 1,466
Adj. SC 37.0
Adj. IMF 4.59
Adj. REA 15.8

BOYD ON TARGET 1083 S A F 598 BANDO 5175
STEVENS ON MONEYMAKER R185 BOYD FOREVER LADY 7095
STEVENS ON CLOVA PRIDE L888 VDAR AMBUSH 2478
..... STEVENS ON CLOVA PRIDE 712H
BR MIDLAND TWIN VALLEY PRECISION E161
ERICA LASSIE OF RR 3830 CDJ BR ROYAL LASS 7036-19
ERICA LASSIE OF R R 4411 R R TRAVELER 0403
..... ERICA LASSIE OF R R 0533

CED	BW	WW	Milk	YW	SC	SEN	MARB	REA	Fat
+3	+3.3	+53	+20	+91	+0.88	+0.66	+0.40	+0.04	+0.029
Calving-Ease		\$W (Weaning)	\$F (Feedlot)	\$G (Grid)	\$B (Beef)				
★		+25.65	+29.00	+18.95	+47.27				

Ranks in the Top 15% for WW EPD, 25% for YW EPD, 25% for \$B, an Outstanding Yearling Weight of 1466, and a Big Ribeye of 15.8 sq in.

482 EXAR MONEYMAKER 8640

Reg. No: 15937391 Tattoo: 8640 DOB: 1/1/2008

Act. BW 90
Adj. WW 757
Adj. YW 1,253
Adj. SC 38.0
Adj. IMF 6.13
Adj. REA 13.5

BOYD ON TARGET 1083 S A F 598 BANDO 5175
STEVENS ON MONEYMAKER R185 BOYD FOREVER LADY 7095
STEVENS ON CLOVA PRIDE L888 VDAR AMBUSH 2478
..... STEVENS ON CLOVA PRIDE 712H
BR MIDLAND TWIN VALLEY PRECISION E161
EXAR BLACKBIRD 630 R3 BR ROYAL LASS 7036-19
LOUP RIVER BLACKBIRD 12P5 ... C F RIGHT DESIGN 1802
..... LOUP RIVER BLACKBIRD 27L5

CED	BW	WW	Milk	YW	SC	SEN	MARB	REA	Fat
+1	+4.4	+52	+20	+91	+0.68	+0.66	+0.55	-0.01	+0.029
Calving-Ease		\$W (Weaning)	\$F (Feedlot)	\$G (Grid)	\$B (Beef)				
★		+22.52	+29.38	+28.35	+37.51				

Ranks in the Top 15% for WW EPD, 25% for YW EPD, 15% for Marb EPD, and an Elite IMF Scan of 6.13%.

484 EXAR MONEYMAKER 81046

Reg. No: 15953108 Tattoo: 81046 DOB: 1/27/2008

Act. BW 92
Adj. WW 650
Adj. YW 1,332
Adj. SC 39.0
Adj. IMF 5.62
Adj. REA 14.3

BOYD ON TARGET 1083 S A F 598 BANDO 5175
STEVENS ON MONEYMAKER R185 BOYD FOREVER LADY 7095
STEVENS ON CLOVA PRIDE L888 VDAR AMBUSH 2478
..... STEVENS ON CLOVA PRIDE 712H
BR MIDLAND TWIN VALLEY PRECISION E161
EXAR BLACKCAP LADY 3717 BR ROYAL LASS 7036-19
BASIN BLACKCAP LADY 866K ... GARDENS EXPEDITION
..... BASIN BLACKCAP LADY H43

CED	BW	WW	Milk	YW	SC	SEN	MARB	REA	Fat
+5	+4.1	+55	+24	+107	+1.09	-8.00	+0.49	+0.06	+0.053
Calving-Ease		\$W (Weaning)	\$F (Feedlot)	\$G (Grid)	\$B (Beef)				
★		+21.15	+44.63	+19.49	+49.16				

Ranks in the Top 10% for WW EPD, 3% for YW EPD, 25% for Milk EPD, 20% for Marb EPD, 20% for \$B Value.

479 EXAR MONEYMAKER 82048

Reg. No: 15978441 Tattoo: 82048 DOB: 1/26/2008

Act. BW 72
Adj. WW 716
Adj. YW 1,215
Adj. SC 40.0
Adj. IMF 3.84
Adj. REA 14.6

BOYD ON TARGET 1083 S A F 598 BANDO 5175
STEVENS ON MONEYMAKER R185 BOYD FOREVER LADY 7095
STEVENS ON CLOVA PRIDE L888 VDAR AMBUSH 2478
..... STEVENS ON CLOVA PRIDE 712H
KRUGERRANDS MONEYLINE ... KRUGERRAND OF DONAMERE 490
WK WINNIE 7305 ANKONY 5G00 BLACKBIRD GC017
WK WINNIE 5460 CENTENNIAL HERO 510
..... WINNIE 93-820

CED	BW	WW	Milk	YW	SC	SEN	MARB	REA	Fat
+4	+2.7	+52	+14	+91	+1.12	+6.09	+0.16	+0.05	-0.001
Calving-Ease		\$W (Weaning)	\$F (Feedlot)	\$G (Grid)	\$B (Beef)				
★★★		+24.59	+29.38	+18.45	+29.67				

Ranks in the Top 15% for WW EPD, 25% for YW EPD. Another son of the longtime show producer and Reserve Grand Champion Female at the NWSS in Denver.

481 EXAR MONEYMAKER 8625

Reg. No: 15937378 Tattoo: 8625 DOB: 1/1/2008

Act. BW 88
Adj. WW 784
Adj. YW 1,394
Adj. SC 38.0
Adj. IMF 3.97
Adj. REA 17.1

BOYD ON TARGET 1083 S A F 598 BANDO 5175
STEVENS ON MONEYMAKER R185 BOYD FOREVER LADY 7095
STEVENS ON CLOVA PRIDE L888 VDAR AMBUSH 2478
..... STEVENS ON CLOVA PRIDE 712H
BR MIDLAND TWIN VALLEY PRECISION E161
EXAR BLACKBIRD 6299 R3 BR ROYAL LASS 7036-19
LOUP RIVER BLACKBIRD 12P5 ... C F RIGHT DESIGN 1802
..... LOUP RIVER BLACKBIRD 27L5

CED	BW	WW	Milk	YW	SC	SEN	MARB	REA	Fat
+2	+4.0	+54	+21	+100	+0.68	-3.05	+0.31	+0.24	+0.029
Calving-Ease		\$W (Weaning)	\$F (Feedlot)	\$G (Grid)	\$B (Beef)				
★		+22.25	+37.71	+21.22	+44.96				

Ranks in the Top 10% for WW EPD, 10% for YW EPD, and a Big Ribeye of 17.1 sq in.

483 EXAR MONEYMAKER 82047

Reg. No: 15978440 Tattoo: 82047 DOB: 1/26/2008

Act. BW 70
Adj. WW 810
Adj. YW 1,304
Adj. SC 38.0
Adj. IMF 4.64
Adj. REA 15.0

BOYD ON TARGET 1083 S A F 598 BANDO 5175
STEVENS ON MONEYMAKER R185 BOYD FOREVER LADY 7095
STEVENS ON CLOVA PRIDE L888 VDAR AMBUSH 2478
..... STEVENS ON CLOVA PRIDE 712H
BR MIDLAND TWIN VALLEY PRECISION E161
ERICA LASSIE OF RR 3830 CDJ BR ROYAL LASS 7036-19
ERICA LASSIE OF R R 4411 R R TRAVELER 0403
..... ERICA LASSIE OF R R 0533

CED	BW	WW	Milk	YW	SC	SEN	MARB	REA	Fat
+3	+3.3	+53	+20	+91	+0.97	+0.66	+0.39	-0.01	+0.035
Calving-Ease		\$W (Weaning)	\$F (Feedlot)	\$G (Grid)	\$B (Beef)				
★★		+25.65	+29.00	+20.07	+39.37				

Ranks in the Top 15% for WW EPD, 25% for YW EPD, and a Big Ribeye of 15.0 sq in.

485 EXAR MONEYMAKER 8671

Reg. No: 15949777 Tattoo: 8671 DOB: 1/7/2008

Act. BW 98
Adj. WW 849
Adj. YW 1,540
Adj. SC 40.0
Adj. IMF 3.81
Adj. REA 15.8

BOYD ON TARGET 1083 S A F 598 BANDO 5175
STEVENS ON MONEYMAKER R185 BOYD FOREVER LADY 7095
STEVENS ON CLOVA PRIDE L888 VDAR AMBUSH 2478
..... STEVENS ON CLOVA PRIDE 712H
H A IMAGE MAKER 0415 HERO 6267 OF R R 2418
EXAR DIXIE ERICA 6619 H A RITO BLACKCAP 9038
DIXIE ERICA OF RR 4064 SITZ NEW DESIGN 349M
..... DIXIE ERICA OF RR 2601

CED	BW	WW	Milk	YW	SC	SEN	MARB	REA	Fat
-1	+4.5	+62	+29	+117	+0.94	-15.92	+0.19	+0.04	+0.029
Calving-Ease		\$W (Weaning)	\$F (Feedlot)	\$G (Grid)	\$B (Beef)				
★		+22.59	+52.47	+8.60	+46.70				

Ranks in the Top 2% for WW EPD, 1% for YW EPD, 3% for Milk EPD, 25% for \$B, an Outstanding Yearling Weight of 1540, and a Big Ribeye of 15.8 sq in.



486 EXAR MONEYMAKER 8652

Reg. No: 15937400 Tattoo: 8652 DOB: 1/3/2008

BOYD ON TARGET 1083
STEVENS ON MONEYMAKER R185
STEVENS ON CLOVA PRIDE L888

S A F 598 BANDO 5175
BOYD FOREVER LADY 7095
VDAR AMBUSH 2478
STEVENS ON CLOVA PRIDE 712H

BR MIDLAND
EXAR EMPRESS 455
A L C EMPRESS 9113

TWIN VALLEY PRECISION E161
BR ROYAL LASS 7036-19
G D A R ROLLS ROYCE 203
THOMAS EMPRESS 5538

Act. BW 90
Adj. WW 886
Adj. YW 1,340
Adj. SC 38.0
Adj. IMF 5.27
Adj. REA 15.2

CED	BW	WW	Milk	YW	SC	SEN	MARB	REA	Fat
+1	+4.3	+62	+19	+107	+0.65	-3.47	+0.45	+0.05	+0.043
Calving-Ease		\$W (Weaning)	\$F (Feedlot)	\$G (Grid)	\$B (Beef)				
★		+24.34	+41.77	+20.65	+47.07				

Ranks in the Top 2% for WW EPD, 3% for YW EPD, 25% for Marb EPD, 25% for \$B, and a Big Ribeye of 15.2 sq in.

488 EXAR MONEYMAKER 8021

Reg. No: 15934924 Tattoo: 8021 DOB: 1/8/2008

BOYD ON TARGET 1083
STEVENS ON MONEYMAKER R185
STEVENS ON CLOVA PRIDE L888

S A F 598 BANDO 5175
BOYD FOREVER LADY 7095
VDAR AMBUSH 2478
STEVENS ON CLOVA PRIDE 712H

BR MIDLAND
EXAR WENDY 5858
BROKEN ARROW WENDY 040

TWIN VALLEY PRECISION E161
BR ROYAL LASS 7036-19
GDAR SVF RUSS 184B
H R WENDY 618

Act. BW 84
Adj. WW 688
Adj. YW 1,347
Adj. SC 39.0
Adj. IMF 4.63
Adj. REA 13.9

CED	BW	WW	Milk	YW	SC	SEN	MARB	REA	Fat
+1	+4.5	+58	+20	+104	+0.86	-3.41	+0.28	-0.12	+0.012
Calving-Ease		\$W (Weaning)	\$F (Feedlot)	\$G (Grid)	\$B (Beef)				
★		+22.38	+40.25	+17.32	+40.91				

Ranks in the Top 4% for WW EPD, 4% for YW EPD.

490 EXAR MONEYMAKER 81111

Reg. No: 15965420 Tattoo: 81111 DOB: 2/17/2008

BOYD ON TARGET 1083
STEVENS ON MONEYMAKER R185
STEVENS ON CLOVA PRIDE L888

S A F 598 BANDO 5175
BOYD FOREVER LADY 7095
VDAR AMBUSH 2478
STEVENS ON CLOVA PRIDE 712H

FINKS 5522-6148
G A R 6148 EMULATION 1119
G A R 6807 TRAVELER 504

EMULATION N BAR 5522
FINKS PROUD FORMERA 614
D H D TRAVELER 6807
G A R SCOTCH CAP 309

Act. BW 85
Adj. WW 688
Adj. YW 1,419
Adj. SC 35.0
Adj. IMF 6.79
Adj. REA 15.3

CED	BW	WW	Milk	YW	SC	SEN	MARB	REA	Fat
+3	+4.2	+60	+24	+105	+0.56	-7.28	+0.62	+0.00	+0.027
Calving-Ease		\$W (Weaning)	\$F (Feedlot)	\$G (Grid)	\$B (Beef)				
★		+25.09	+40.48	+23.82	+57.37				

Ranks in the Top 2% for WW EPD, 3% for YW EPD, 25% for Milk EPD, 10% for Marb EPD, 10% for \$B, an Outstanding Yearling Weight of 1419, and an Elite IMF Scan of 6.79%, and a Big Ribeye of 15.3 sq in. A maternal brother to the dam of Lot 10. Performance and power combined!

492 EXAR AC MONEYMAKER A814

Reg. No: 16096737 Tattoo: A814 DOB: 1/26/2008

BOYD ON TARGET 1083
STEVENS ON MONEYMAKER R185
STEVENS ON CLOVA PRIDE L888

S A F 598 BANDO 5175
BOYD FOREVER LADY 7095
VDAR AMBUSH 2478
STEVENS ON CLOVA PRIDE 712H

PF 9202 5175 BANDO 3015
LIMESTONE BLACKCAP R227
BT BLACKCAP 112L

S A F 598 BANDO 5175
PF 365 MISS WIX 9202
BON VIEW NEW DESIGN 1407
EXAR BLACKCAP 645

Act. BW 85
Adj. WW 664
Adj. YW 1,214
Adj. SC 35.0
Adj. IMF 5.60
Adj. REA 13.2

CED	BW	WW	Milk	YW	SC	SEN	MARB	REA	Fat
+1	+4.8	+45	+24	+88	+0.31	-2.06	+0.44	-0.10	+0.015
Calving-Ease		\$W (Weaning)	\$F (Feedlot)	\$G (Grid)	\$B (Beef)				
★		+18.49	+29.09	+24.53	+38.53				

Ranks in the Top 25% for Milk EPD, 25% for Marb EPD.

487 EXAR MONEYMAKER 86053 TF

Reg. No: 16100589 Tattoo: 86053 DOB: 1/3/2008

BOYD ON TARGET 1083
STEVENS ON MONEYMAKER R185
STEVENS ON CLOVA PRIDE L888

S A F 598 BANDO 5175
BOYD FOREVER LADY 7095
VDAR AMBUSH 2478
STEVENS ON CLOVA PRIDE 712H

RITO 616 OF 4B20 6807
EXAR MISS CHEYENNE 6332 R3
C Q S MISS CHEYENNE 66B

D H D TRAVELER 6807
RITA 4B20 OF OFB1 BANDO
C A FUTURE DIRECTION 5321
J K S MISS CHEYENNE 196

Act. BW 80
Adj. WW 841
Adj. YW 1,465
Adj. SC 40.0
Adj. IMF 7.34
Adj. REA 14.6

CED	BW	WW	Milk	YW	SC	SEN	MARB	REA	Fat
+0	+4.3	+61	+26	+115	+1.16	-12.43	+0.59	+0.10	+0.037
Calving-Ease		\$W (Weaning)	\$F (Feedlot)	\$G (Grid)	\$B (Beef)				
★		+22.61	+50.71	+21.40	+59.57				

Ranks in the Top 2% for WW EPD, 1% for YW EPD, 15% for Milk EPD, 10% for Marb EPD, 4% for \$B, an Outstanding Yearling Weight of 1465, and an Elite IMF Scan of 7.34%.

489 EXAR MONEYMAKER 83024

Reg. No: 15949653 Tattoo: 83024 DOB: 1/11/2008

BOYD ON TARGET 1083
STEVENS ON MONEYMAKER R185
STEVENS ON CLOVA PRIDE L888

S A F 598 BANDO 5175
BOYD FOREVER LADY 7095
VDAR AMBUSH 2478
STEVENS ON CLOVA PRIDE 712H

BR MIDLAND
EXG MISS KATINKA R033 R3
EXG MISS KATINKA M798 R3

TWIN VALLEY PRECISION E161
BR ROYAL LASS 7036-19
PAPA DURABULL 9805
PVA MISS KATINKA 5032 OF EXT

Act. BW 89
Adj. WW 620
Adj. YW 1,326
Adj. SC 35.0
Adj. IMF 4.67
Adj. REA 14.8

CED	BW	WW	Milk	YW	SC	SEN	MARB	REA	Fat
-1	+5.2	+50	+18	+99	+0.33	-0.06	+0.38	+0.16	+0.039
Calving-Ease		\$W (Weaning)	\$F (Feedlot)	\$G (Grid)	\$B (Beef)				
★		+16.26	+38.28	+21.16	+45.06				

Ranks in the Top 25% for WW EPD, 10% for YW EPD.

491 EXAR MONEYMAKER 81025

Reg. No: 15934961 Tattoo: 81025 DOB: 1/17/2008

BOYD ON TARGET 1083
STEVENS ON MONEYMAKER R185
STEVENS ON CLOVA PRIDE L888

S A F 598 BANDO 5175
BOYD FOREVER LADY 7095
VDAR AMBUSH 2478
STEVENS ON CLOVA PRIDE 712H

LEACHMAN QUEST
LEACHMAN QUEEN MOTHER 2038
LEACHMAN QUEEN MOTHER 9212

CONNELLY FRONTLINE
LEACHMAN BLACKCAP 7029
LEACHMAN TIME TRAVELER 7620
LEACHMAN QUEEN MOTHER 2067

Act. BW 86
Adj. WW 683
Adj. YW 1,336
Adj. SC 34.0
Adj. IMF 4.10
Adj. REA 13.1

CED	BW	WW	Milk	YW	SC	SEN	MARB	REA	Fat
+0	+4.8	+52	+23	+92	+0.27	-2.20	+0.08	-0.15	+0.024
Calving-Ease		\$W (Weaning)	\$F (Feedlot)	\$G (Grid)	\$B (Beef)				
★		+22.18	+30.38	+5.97	+29.42				

Ranks in the Top 15% for WW EPD, 20% for YW EPD.

493 EXAR MONEYMAKER 81051

Reg. No: 15953113 Tattoo: 81051 DOB: 1/31/2008

BOYD ON TARGET 1083
STEVENS ON MONEYMAKER R185
STEVENS ON CLOVA PRIDE L888

S A F 598 BANDO 5175
BOYD FOREVER LADY 7095
VDAR AMBUSH 2478
STEVENS ON CLOVA PRIDE 712H

BR MIDLAND
WK MISS PRIDE 3103
WK MISS PRIDE 8072

TWIN VALLEY PRECISION E161
BR ROYAL LASS 7036-19
BANDO OF CONANGA 573
WK MISS PRIDE 5496

Act. BW 74
Adj. WW 658
Adj. YW 1,250
Adj. SC 38.0
Adj. IMF 4.62
Adj. REA 16.0

CED	BW	WW	Milk	YW	SC	SEN	MARB	REA	Fat
+2	+4.2	+56	+19	+99	+0.9	-0.94	+0.32	+0.13	+0.030
Calving-Ease		\$W (Weaning)	\$F (Feedlot)	\$G (Grid)	\$B (Beef)				
★		+22.99	+35.89	+21.33	+38.88				

Ranks in the Top 10% for WW EPD, 10% for YW EPD, and a Big Ribeye of 16.0 sq in.



494 | EXAR MONEYMAKER 84069

Reg. No: 15957436 Tattoo: 84069 DOB: 1/25/2008

BOYD ON TARGET 1083 S A F 598 BANDO 5175
 STEVENSON MONEYMAKER R185 BOYD FOREVER LADY 7095
 STEVENSON CLOVA PRIDE L888 VDAR AMBUSH 2478
 STEVENSON CLOVA PRIDE 712H
 BR MIDLAND TWIN VALLEY PRECISION E161
 EXAR EMULATION 5108 BR ROYAL LASS 7036-19
 G A R 6148 EMULATION 1119 FINKS 5522-6148
 G A R 6807 TRAVELER 504

Act. BW 76
 Adj. WW 664
 Adj. YW 1,325
 Adj. SC 35.0
 Adj. IMF 4.61
 Adj. REA 14.9

	CED	BW	WW	Milk	YW	SC	SEN	MARB	REA	Fat
SIRE	+12	+3.7	+65	+24	+115	+1.21	-10.20	+0.44	-0.13	+0.053
DAM	+7	+3.2	+51	+17	+91	+0.16	+5.05	+0.48	+0.05	+0.003

Calving-Ease
 ★★

496 | EXAR MONEYMAKER 8700

Reg. No: 15960865 Tattoo: 8700 DOB: 2/1/2008

BOYD ON TARGET 1083 S A F 598 BANDO 5175
 STEVENSON MONEYMAKER R185 BOYD FOREVER LADY 7095
 STEVENSON CLOVA PRIDE L888 VDAR AMBUSH 2478
 STEVENSON CLOVA PRIDE 712H
 BR MIDLAND TWIN VALLEY PRECISION E161
 EXAR PRIDE 60059 BR ROYAL LASS 7036-19
 FINKS PRIDE 9337 575 315 V D A R NEW TREND 315
 FINKS PRIDE 575 288 692

Act. BW 88
 Adj. WW 707
 Adj. YW 1,273
 Adj. SC 35.0
 Adj. IMF 4.14
 Adj. REA 14.5

	CED	BW	WW	Milk	YW	SC	SEN	MARB	REA	Fat
SIRE	-2	+5.4	+58	+22	+100	+0.83	-3.96	+0.36	+0.11	+0.034
DAM	+7	+3.2	+51	+17	+91	+0.16	+5.05	+0.48	+0.05	+0.003

Calving-Ease	\$W (Weaning)	\$F (Feedlot)	\$G (Grid)	\$B (Beef)
★	+22.05	+36.12	+20.42	+43.69

Ranks in the Top 4% for WW EPD, 10% for YW EPD.

498 | EXAR MONEYMAKER 8750

Reg. No: 15960907 Tattoo: 8750 DOB: 2/15/2008

BOYD ON TARGET 1083 S A F 598 BANDO 5175
 STEVENSON MONEYMAKER R185 BOYD FOREVER LADY 7095
 STEVENSON CLOVA PRIDE L888 VDAR AMBUSH 2478
 STEVENSON CLOVA PRIDE 712H
 BR MIDLAND TWIN VALLEY PRECISION E161
 JUANADA OF ROLLIN ROCK 5023 BR ROYAL LASS 7036-19
 JUANADA OF ROLLIN ROCK 3785 A & B YUKON JACK 1179
 JUANADA OF ROLLIN ROCK 9710

Act. BW 90
 Adj. WW 754
 Adj. YW 1,220
 Adj. SC 34.0
 Adj. IMF 4.36
 Adj. REA 15.0

	CED	BW	WW	Milk	YW	SC	SEN	MARB	REA	Fat
SIRE	+2	+4.2	+52	+16	+97	+0.33	+2.32	+0.27	-0.07	+0.039
DAM	+7	+3.2	+51	+17	+91	+0.16	+5.05	+0.48	+0.05	+0.003

Calving-Ease	\$W (Weaning)	\$F (Feedlot)	\$G (Grid)	\$B (Beef)
★	+19.96	+35.43	+15.45	+32.05

Ranks in the Top 15% for WW EPD, 10% for YW EPD, and a Big Ribeye of 15.0 sq in.

495 | EXAR MONEYMAKER 86070 TF

Reg. No: 16100590 Tattoo: 86070 DOB: 1/5/2008

BOYD ON TARGET 1083 S A F 598 BANDO 5175
 STEVENSON MONEYMAKER R185 BOYD FOREVER LADY 7095
 STEVENSON CLOVA PRIDE L888 VDAR AMBUSH 2478
 STEVENSON CLOVA PRIDE 712H
 RITO 616 OF 4B20 6807 D H D TRAVELER 6807
 EXAR WINNIE 6379 R3 RITA 4B20 OF OFB1 BANDO
 EXAR WINNIE 4522 BR MIDLAND
 EXAR WINNIE 2474

Act. BW 78
 Adj. WW 713
 Adj. YW 1,199
 Adj. SC 38.0
 Adj. IMF 4.50
 Adj. REA 14.9

	CED	BW	WW	Milk	YW	SC	SEN	MARB	REA	Fat
SIRE	+2	+3.9	+52	+19	+97	+0.92	-0.32	+0.33	+0.16	+0.021
DAM	+7	+3.2	+51	+17	+91	+0.16	+5.05	+0.48	+0.05	+0.003

Calving-Ease	\$W (Weaning)	\$F (Feedlot)	\$G (Grid)	\$B (Beef)
★★	+21.51	+35.43	+23.6	+39.19

Ranks in the Top 15% for WW EPD, 10% for YW EPD.

497 | EXAR MONEYMAKER 82063

Reg. No: 15978454 Tattoo: 82063 DOB: 2/2/2008

BOYD ON TARGET 1083 S A F 598 BANDO 5175
 STEVENSON MONEYMAKER R185 BOYD FOREVER LADY 7095
 STEVENSON CLOVA PRIDE L888 VDAR AMBUSH 2478
 STEVENSON CLOVA PRIDE 712H
 G A R GRID MAKER G D A R TRAVELER 044
 G A R GRID MAKER 312 G A R PRECISION 2536
 G A R 6148 EMULATION 1119 FINKS 5522-6148
 G A R 6807 TRAVELER 504

Act. BW 78
 Adj. WW 703
 Adj. YW 1,362
 Adj. SC 35.0
 Adj. IMF 5.82
 Adj. REA 13.5

	CED	BW	WW	Milk	YW	SC	SEN	MARB	REA	Fat
SIRE	+2	+5.5	+60	+19	+106	+0.49	-3.15	+0.41	+0.03	+0.041
DAM	+7	+3.2	+51	+17	+91	+0.16	+5.05	+0.48	+0.05	+0.003

Calving-Ease	\$W (Weaning)	\$F (Feedlot)	\$G (Grid)	\$B (Beef)
★	+20.55	+41.53	+18.87	+46.29

Ranks in the Top 2% for WW EPD, 3% for YW EPD, 25% for \$B Value.

499 | EXAR MONEYMAKER 81019

Reg. No: 15934955 Tattoo: 81019 DOB: 1/13/2008

BOYD ON TARGET 1083 S A F 598 BANDO 5175
 STEVENSON MONEYMAKER R185 BOYD FOREVER LADY 7095
 STEVENSON CLOVA PRIDE L888 VDAR AMBUSH 2478
 STEVENSON CLOVA PRIDE 712H
 SUMMITCREST HIGH PRIME 0H29 GARDENS PRIME TIME
 EXAR NEW DESIGN 4305 SUMMITCREST MISSIE 2F55
 G A R NEW DESIGN 1200 B/R NEW DESIGN 036
 G A R PRECISION 2536

Act. BW 88
 Adj. WW 684
 Adj. YW 1,305
 Adj. SC 33.0
 Adj. IMF 4.59
 Adj. REA 15.8

	CED	BW	WW	Milk	YW	SC	SEN	MARB	REA	Fat
SIRE	+3	+3.9	+58	+26	+103	+0.15	-8.60	+0.41	+0.24	+0.011
DAM	+7	+3.2	+51	+17	+91	+0.16	+5.05	+0.48	+0.05	+0.003

Calving-Ease	\$W (Weaning)	\$F (Feedlot)	\$G (Grid)	\$B (Beef)
★★	+25.28	+39.21	+26.51	+52.16

Ranks in the Top 4% for WW EPD, 5% for YW EPD, 15% for Milk EPD, 15% for \$B, and a Big Ribeye of 15.8 sq in.



\$50 OFF
 the Purchase Price
 of all Bulls Picked Up
 by the Buyer Sale Day.



500 | EXAR MC 2500 81048

Reg. No: 15953110 Tattoo: 81048 DOB: 1/28/2008

Act. BW 87
Adj. WW 671
Adj. YW 1,434
Adj. SC 35.0
Adj. IMF 3.85
Adj. REA 15.6

SCHURRTOP M C PAPA EQUATOR 2928
SCHURRTOP MC 2500 SCHURRTOP 1483 9024
SCHURRTOP R S 1413 2153 BROOKS SCHURR TREND
RYANS SCHURRTOP 2125
BR MIDLAND TWIN VALLEY PRECISION E161
BOYD FOREVER LADY 4004 BR ROYAL LASS 7036-19
BOYD FOREVER LADY 811 G D A R TRAVELER 71
S V F FOREVER LADY 57D

CED	BW	WW	Milk	YW	SC	\$EN	MARB	REA	Fat
+5	+3.6	+51	+29	+91	+0.39	-7.79	+0.17	+0.17	+0.019
Calving-Ease		\$W (Weaning)	\$F (Feedlot)	\$G (Grid)	\$B (Beef)				
★★★		+25.14	+29.77	+14.36	+41.24				

Ranks in the Top 20% for WW EPD, 25% for YW EPD, 3% for Milk EPD, an Outstanding Yearling Weight of 1434, and a Big Ribeye of 15.6 sq in. Flush Brothers 500 and 501 are big-topped and have real pizzazz and eye appeal. Steers from bulls like these top auctions every time!

502 | EXAR SCHURRTOP 86082 TF

Reg. No: 16106338 Tattoo: 86082 DOB: 1/5/2008

Act. BW 86
Adj. WW 690
Adj. YW 1,164
Adj. SC 38.0
Adj. IMF 5.55
Adj. REA 16.0

SCHURRTOP M C PAPA EQUATOR 2928
SCHURRTOP MC 2500 SCHURRTOP 1483 9024
SCHURRTOP R S 1413 2153 BROOKS SCHURR TREND
RYANS SCHURRTOP 2125
SUMMITCREST HIGH PRIME OH29 GARDENS PRIME TIME
V A R PRIMROSE 4044 SUMMITCREST MISSIE 2F55
V A R PRIMROSE 0312 B/R NEW DESIGN 323
N BAR PRIMROSE 2424

CED	BW	WW	Milk	YW	SC	\$EN	MARB	REA	Fat
+4	+2.6	+44	+28	+78	+0.62	-2.77	+0.30	+0.37	-0.008
Calving-Ease		\$W (Weaning)	\$F (Feedlot)	\$G (Grid)	\$B (Beef)				
★★★		+26.27	+19.75	+28.16	+38.14				

Ranks in the Top 5% for Milk EPD, 15% for REA EPD, and a Big Ribeye of 16.0 sq in.

504 | EXAR MC 2500 821

Reg. No: 16022723 Tattoo: 821 DOB: 1/20/2008

Act. BW 78
Adj. WW 674
Adj. YW 1,336
Adj. SC 38.0
Adj. IMF 4.26
Adj. REA 15.6

SCHURRTOP M C PAPA EQUATOR 2928
SCHURRTOP MC 2500 SCHURRTOP 1483 9024
SCHURRTOP R S 1413 2153 BROOKS SCHURR TREND
RYANS SCHURRTOP 2125
TWIN VALLEY PRECISION E161 G A R PRECISION 1680
EXAR LADY 1522 W C C BLACKCAP C9
ACF LADY 9025 PAPA DURABULL 9805
HHF BANDO LADY 732 956

CED	BW	WW	Milk	YW	SC	\$EN	MARB	REA	Fat
+2	+4.6	+46	+28	+80	+0.41	-3.37	+0.05	+0.27	-0.011
Calving-Ease		\$W (Weaning)	\$F (Feedlot)	\$G (Grid)	\$B (Beef)				
★		+22.73	+20.92	+15.86	+32.60				

Ranks in the Top 5% for Milk EPD, 25% for REA EPD, and a Big Ribeye of 15.6 sq in.

506 | EXAR MC 2500 829

Reg. No: 16022728 Tattoo: 829 DOB: 2/1/2008

Act. BW 85
Adj. WW 707
Adj. YW 1,320
Adj. SC 39.0
Adj. IMF 4.15
Adj. REA 14.2

SCHURRTOP M C PAPA EQUATOR 2928
SCHURRTOP MC 2500 SCHURRTOP 1483 9024
SCHURRTOP R S 1413 2153 BROOKS SCHURR TREND
RYANS SCHURRTOP 2125
TWIN VALLEY PRECISION E161 G A R PRECISION 1680
EXAR LADY 1522 W C C BLACKCAP C9
ACF LADY 9025 PAPA DURABULL 9805
HHF BANDO LADY 732 956

CED	BW	WW	Milk	YW	SC	\$EN	MARB	REA	Fat
+2	+4.6	+46	+28	+80	+0.60	-3.37	+0.04	+0.17	+0.000
Calving-Ease		\$W (Weaning)	\$F (Feedlot)	\$G (Grid)	\$B (Beef)				
★		+22.73	+20.92	+13.05	+30.54				

Ranks in the Top 5% for Milk EPD.

501 | EXAR MC 2500 82044

Reg. No: 15955846 Tattoo: 82044 DOB: 1/25/2008

Act. BW 84
Adj. WW 802
Adj. YW 1,316
Adj. SC 36.0
Adj. IMF 4.87
Adj. REA 16.4

SCHURRTOP M C PAPA EQUATOR 2928
SCHURRTOP MC 2500 SCHURRTOP 1483 9024
SCHURRTOP R S 1413 2153 BROOKS SCHURR TREND
RYANS SCHURRTOP 2125
BR MIDLAND TWIN VALLEY PRECISION E161
BOYD FOREVER LADY 4004 BR ROYAL LASS 7036-19
BOYD FOREVER LADY 811 G D A R TRAVELER 71
S V F FOREVER LADY 57D

CED	BW	WW	Milk	YW	SC	\$EN	MARB	REA	Fat
+5	+3.6	+51	+29	+91	+0.47	-7.79	+0.26	+0.23	+0.008
Calving-Ease		\$W (Weaning)	\$F (Feedlot)	\$G (Grid)	\$B (Beef)				
★★		+25.14	+29.77	+22.00	+42.21				

Ranks in the Top 20% for WW EPD, 25% for YW EPD, 3% for Milk EPD, and a Big Ribeye of 16.4 sq in.

503 | EXAR SCHURRTOP 86066 TF

Reg. No: 16106337 Tattoo: 86066 DOB: 1/8/2008

Act. BW 65
Adj. WW 626
Adj. YW 1,140
Adj. SC 37.0
Adj. IMF 4.11
Adj. REA 15.5

SCHURRTOP M C PAPA EQUATOR 2928
SCHURRTOP MC 2500 SCHURRTOP 1483 9024
SCHURRTOP R S 1413 2153 BROOKS SCHURR TREND
RYANS SCHURRTOP 2125
SUMMITCREST HIGH PRIME OH29 GARDENS PRIME TIME
V A R PRIMROSE 4044 SUMMITCREST MISSIE 2F55
V A R PRIMROSE 0312 B/R NEW DESIGN 323
N BAR PRIMROSE 2424

CED	BW	WW	Milk	YW	SC	\$EN	MARB	REA	Fat
+4	+2.6	+44	+28	+78	+0.50	-2.77	+0.15	+0.33	-0.031
Calving-Ease		\$W (Weaning)	\$F (Feedlot)	\$G (Grid)	\$B (Beef)				
★★★		+26.27	+19.75	+23.90	+31.82				

Ranks in the Top 5% for Milk EPD, 15% for REA EPD, and a Big Ribeye of 15.5 sq in.

505 | EXAR MC 2500 822

Reg. No: 16022724 Tattoo: 822 DOB: 1/26/2008

Act. BW 80
Adj. WW 657
Adj. YW 1,233
Adj. SC 36.0
Adj. IMF 3.78
Adj. REA 15.2

SCHURRTOP M C PAPA EQUATOR 2928
SCHURRTOP MC 2500 SCHURRTOP 1483 9024
SCHURRTOP R S 1413 2153 BROOKS SCHURR TREND
RYANS SCHURRTOP 2125
TWIN VALLEY PRECISION E161 G A R PRECISION 1680
EXAR LADY 1522 W C C BLACKCAP C9
ACF LADY 9025 PAPA DURABULL 9805
HHF BANDO LADY 732 956

CED	BW	WW	Milk	YW	SC	\$EN	MARB	REA	Fat
+2	+4.6	+46	+28	+80	+0.16	-3.37	+0.00	+0.24	-0.017
Calving-Ease		\$W (Weaning)	\$F (Feedlot)	\$G (Grid)	\$B (Beef)				
★		+22.73	+20.92	+14.96	+24.15				

Ranks in the Top 5% for Milk EPD, and a Big Ribeye of 15.2 sq in.

507 | EXAR MARATHON 86099 TF

Reg. No: 16103637 Tattoo: 86099 DOB: 2/9/2008

Act. BW 75
Adj. WW 760
Adj. YW 1,189
Adj. SC 32.0
Adj. IMF 4.29
Adj. REA 15.6

O C C KIRBY 633K O C C EMBLAZON 854E
B C MARATHON 7022 O C C BLACKBIRD 785H
GIBBET HILL MIGNONNE E37 PAPA EQUATOR 2928
GIBBET HILL MIGNONNE TR 29
G A R EXT 4344 N BAR EMULATION EXT
NORTH FORK LUCY 7142 G A R SCOTCH CAP 509
V D A R LUCY 425 V D A R NEW TREND 315
V D A R LUCY 920

CED	BW	WW	Milk	YW	SC	\$EN	MARB	REA	Fat
+1	+5.0	+52	+21	+85	-0.24	+1.6	+0.19	+0.35	+0.010
Calving-Ease		\$W (Weaning)	\$F (Feedlot)	\$G (Grid)	\$B (Beef)				
★		+23.25	+23.49	+20.29	+40.05				

Ranks in the Top 15% for WW EPD, 15% for REA EPD, and a Big Ribeye of 15.6 sq in.



508 | EXAR NEW FRONTIER 83316

Reg. No: 16120552 Tattoo: 83316 DOB: 2/3/2008

B/R NEW FRONTIER 095 B/R NEW DESIGN 036
 EXG NEW FRONTIER 41175 WHITE FENCE PRIDE H1
 LADY DATELINE OF M A R 191... VERMILION DATELINE 7078
 MISS PATHFINDER OF F A F
 EXAR NEW FORMULA 0834 BON VIEW NEW DESIGN 1407
 EXG CLEAR DAWN P945 R3 SHADY BROOK RUTH 284G
 SCC CLEAR DAWN 1364 BON VIEW NEW DESIGN 1407
 PETERS CLEAR DAWN 030

CED	BW	WW	Milk	YW	SC	SEN	MARB	REA	Fat
+4	+3.2	+38	+24	+80	+0.74	+0.38	+0.36	+0.16	+0.003
Calving-Ease		\$W (Weaning)		\$F (Feedlot)		\$G (Grid)		\$B (Beef)	
★★		+19.43		+23.90		+25.14		+45.01	

Ranks in the Top 25% for Milk EPD.

510 | EXAR NEW FRONTIER 83307

Reg. No: 16120543 Tattoo: 83307 DOB: 1/22/2008

B/R NEW FRONTIER 095 B/R NEW DESIGN 036
 EXG NEW FRONTIER 41175 WHITE FENCE PRIDE H1
 LADY DATELINE OF M A R 191... VERMILION DATELINE 7078
 MISS PATHFINDER OF F A F
 TRIPLE E SPECIAL ADDITION J R SOMETHING SPECIAL
 EXG BLACKCAP P911 R3 JAYNBEE LUCY 731B
 WK BLACKCAP 1023 C H POWDER RIVER
 Q B BLACKCAP 188

CED	BW	WW	Milk	YW	SC	SEN	MARB	REA	Fat
+2	+4.3	+32	+16	+78	+0.93	+8.16	+0.28	+0.14	+0.005
Calving-Ease		\$W (Weaning)		\$F (Feedlot)		\$G (Grid)		\$B (Beef)	
★		+11.16		+24.22		+23.71		+34.65	

512 | EXAR NEW FRONTIER 83303

Reg. No: 16120539 Tattoo: 83303 DOB: 1/11/2008

B/R NEW FRONTIER 095 B/R NEW DESIGN 036
 EXG NEW FRONTIER 41175 WHITE FENCE PRIDE H1
 LADY DATELINE OF M A R 191... VERMILION DATELINE 7078
 MISS PATHFINDER OF F A F
 BR MIDLAND TWIN VALLEY PRECISION E161
 EXG TILLIE 4192 R3 BR ROYAL LASS 7036-19
 WK TILLIE 9106 KRUGERRANDS MONEYLINE
 WK TILLIE 5088

CED	BW	WW	Milk	YW	SC	SEN	MARB	REA	Fat
+3	+4.0	+34	+19	+76	+0.52	+6.13	+0.32	+0.30	-0.013
Calving-Ease		\$W (Weaning)		\$F (Feedlot)		\$G (Grid)		\$B (Beef)	
★		+14.80		+21.54		+27.79		+42.90	

Ranks in the Top 20% for REA EPD.

514 | EXAR NEW FRONTIER 83305

Reg. No: 16120541 Tattoo: 83305 DOB: 1/18/2008

B/R NEW FRONTIER 095 B/R NEW DESIGN 036
 EXG NEW FRONTIER 41175 WHITE FENCE PRIDE H1
 LADY DATELINE OF M A R 191... VERMILION DATELINE 7078
 MISS PATHFINDER OF F A F
 EXAR NEW FORMULA 0834 BON VIEW NEW DESIGN 1407
 EXG MISS DIRECTION N550 R3 SHADY BROOK RUTH 284G
 K C F MISS DIRECTION K58 BT DIRECTION 65D
 RAASCH MS TRAVELER 129F

CED	BW	WW	Milk	YW	SC	SEN	MARB	REA	Fat
+2	+4.2	+29	+22	+79	+0.62	+2.52	+0.24	+0.33	+0.020
Calving-Ease		\$W (Weaning)		\$F (Feedlot)		\$G (Grid)		\$B (Beef)	
★		+10.47		+26.33		+20.25		+43.50	

Ranks in the Top 15% for REA EPD, and a Big Ribeye of 15.2 sq in.

509 | EXAR NEW FRONTIER 83309

Reg. No: 16120545 Tattoo: 83309 DOB: 1/25/2008

B/R NEW FRONTIER 095 B/R NEW DESIGN 036
 EXG NEW FRONTIER 41175 WHITE FENCE PRIDE H1
 LADY DATELINE OF M A R 191... VERMILION DATELINE 7078
 MISS PATHFINDER OF F A F
 EXAR NEW FORMULA 0834 BON VIEW NEW DESIGN 1407
 EXG BLACKBIRD N527 R3 SHADY BROOK RUTH 284G
 ROLLIN ROCK BLACKBIRD 0839... GDAR SVF ROYCE 176G
 ROLLIN ROCK BLACKBIRD 6448

CED	BW	WW	Milk	YW	SC	SEN	MARB	REA	Fat
+4	+3.3	+35	+22	+86	+0.68	+0.39	+0.27	+0.32	-0.003
Calving-Ease		\$W (Weaning)		\$F (Feedlot)		\$G (Grid)		\$B (Beef)	
★★		+14.77		+30.97		+21.74		+52.77	

Ranks in the Top 20% for REA EPD, 15% for \$B, and an Outstanding Yearling Weight of 1414.

511 | EXAR NEW FRONTIER 83318

Reg. No: 16120554 Tattoo: 83318 DOB: 2/8/2008

B/R NEW FRONTIER 095 B/R NEW DESIGN 036
 EXG NEW FRONTIER 41175 WHITE FENCE PRIDE H1
 LADY DATELINE OF M A R 191... VERMILION DATELINE 7078
 MISS PATHFINDER OF F A F
 KG DAKOTA C A FUTURE DIRECTION 5321
 EXG CLASSY LASS 4163 R3 NEW TREND 315 K G 3
 CW 515 CLASSY LASS 818 STEVENSON FORTUNE 527E
 CW CLASSY LASS 515

CED	BW	WW	Milk	YW	SC	SEN	MARB	REA	Fat
+2	+4.2	+39	+21	+78	+0.70	+3.73	+0.28	+0.26	+0.004
Calving-Ease		\$W (Weaning)		\$F (Feedlot)		\$G (Grid)		\$B (Beef)	
★		+17.92		+21.60		+22.78		+45.15	

Ranks in the Top 25% for REA EPD.

513 | EXAR NEW FRONTIER 83304

Reg. No: 16120540 Tattoo: 83304 DOB: 1/15/2008

B/R NEW FRONTIER 095 B/R NEW DESIGN 036
 EXG NEW FRONTIER 41175 WHITE FENCE PRIDE H1
 LADY DATELINE OF M A R 191... VERMILION DATELINE 7078
 MISS PATHFINDER OF F A F
 EXAR NEW FORMULA 0834 BON VIEW NEW DESIGN 1407
 EXG TRAVELER N532 R3 SHADY BROOK RUTH 284G
 STEVENSON SARAH TRAVELER J9K... SUMMITREST PRIME CUT 1G42
 L L R SARAH TRAVELER

CED	BW	WW	Milk	YW	SC	SEN	MARB	REA	Fat
+3	+4.0	+28	+24	+67	+0.44	+4.28	+0.20	+0.25	+0.003
Calving-Ease		\$W (Weaning)		\$F (Feedlot)		\$G (Grid)		\$B (Beef)	
★		+14.17		+15.24		+20.95		+35.62	

Ranks in the Top 25% for Milk EPD.

515 | EXAR NEW FRONTIER 83312

Reg. No: 16120548 Tattoo: 83312 DOB: 1/26/2008

B/R NEW FRONTIER 095 B/R NEW DESIGN 036
 EXG NEW FRONTIER 41175 WHITE FENCE PRIDE H1
 LADY DATELINE OF M A R 191... VERMILION DATELINE 7078
 MISS PATHFINDER OF F A F
 BON VIEW NEW DESIGN 1407 B/R NEW DESIGN 036
 EXG DUCHESS P308 R3 BON VIEW PRIDE 664
 EXG DUCHESS M743 R3 J L B EXACTO 416
 BURNS DUCHESS G254

CED	BW	WW	Milk	YW	SC	SEN	MARB	REA	Fat
+2	+4.7	+41	+28	+76	+0.37	-2.16	+0.33	+0.21	-0.001
Calving-Ease		\$W (Weaning)		\$F (Feedlot)		\$G (Grid)		\$B (Beef)	
★		+20.12		+18.96		+24.84		+45.37	

Ranks in the Top 5% for Milk EPD.



516 | EXAR NEW FRONTIER 83306

Reg. No: 16120542 Tattoo: 83306 DOB: 1/18/2008

Act. BW 97
Adj. WW 724
Adj. YW 1,228
Adj. SC 34.0
Adj. IMF 5.41
Adj. REA 14.9

B/R NEW FRONTIER 095 B/R NEW DESIGN 036
EXG NEW FRONTIER 41175 WHITE FENCE PRIDE H1
LADY DATELINE OF M A R 191... VERMILION DATELINE 7078
MISS PATHFINDER OF F A F
ACF NEUTRON 9228..... S A F NEUTRON
EXG LESLIE 4262 R3 DAVIS YR BLACKBIRD 558H
WK LESLIE 7921 IDEAL 5411 OF 1418 972
C C LESLIE 19

CED	BW	WW	Milk	YW	SC	\$EN	MARB	REA	Fat
-3	+6.2	+37	+21	+78	+0.66	+3.73	+0.39	+0.21	-0.012
Calving-Ease		\$W (Weaning)	\$F (Feedlot)	\$G (Grid)	\$B (Beef)				
★		+11.83	+22.35	+28.03	+49.09				

Ranks in the Top 20% for \$B Value.

517 | EXAR NEW FRONTIER 83315

Reg. No: 16120551 Tattoo: 83315 DOB: 2/2/2008

Act. BW 97
Adj. WW 649
Adj. YW 1,161
Adj. SC 34.0
Adj. IMF 4.10
Adj. REA 12.4

B/R NEW FRONTIER 095 B/R NEW DESIGN 036
EXG NEW FRONTIER 41175 WHITE FENCE PRIDE H1
LADY DATELINE OF M A R 191... VERMILION DATELINE 7078
MISS PATHFINDER OF F A F
ACF NEUTRON 9228..... S A F NEUTRON
EXG DOUBLE ANNIE 4247 R3 DAVIS YR BLACKBIRD 558H
WK DOUBLE ANNIE 8495 WK EXT 6025
WK DOUBLE ANNIE 5564

CED	BW	WW	Milk	YW	SC	\$EN	MARB	REA	Fat
-3	+6.2	+31	+16	+70	+0.58	+10.56	+0.25	+0.05	-0.012
Calving-Ease		\$W (Weaning)	\$F (Feedlot)	\$G (Grid)	\$B (Beef)				
★		+8.40	+16.95	+22.18	+36.41				

518 | EXAR NEW FRONTIER 83314

Reg. No: 16120550 Tattoo: 83314 DOB: 1/31/2008

Act. BW 98
Adj. WW 701
Adj. YW 1,152
Adj. SC 35.0
Adj. IMF 4.69
Adj. REA 11.7

B/R NEW FRONTIER 095 B/R NEW DESIGN 036
EXG NEW FRONTIER 41175 WHITE FENCE PRIDE H1
LADY DATELINE OF M A R 191... VERMILION DATELINE 7078
MISS PATHFINDER OF F A F
LEACHMAN HEAVY DESIGN 3022J.. BON VIEW NEW DESIGN 1407
WK BLACKCAP 4700 LEACHMAN EVERA G3043
LONE CONE BLACKCAP 351..... MIDAS 9051 L C R
LONE CONE BLACKCAP 128

CED	BW	WW	Milk	YW	SC	\$EN	MARB	REA	Fat
+1	+4.1	+32	+25	+65	+0.67	+3.94	+0.31	+0.04	-0.007
Calving-Ease		\$W (Weaning)	\$F (Feedlot)	\$G (Grid)	\$B (Beef)				
★		+17.71	+11.97	+24.24	+35.68				

Ranks in the Top 20% for Milk EPD.

519 | EXAR RITO 878 86095 TF

Reg. No: 16103634 Tattoo: 86095 DOB: 1/20/2008

Act. BW 65
Adj. WW 782
Adj. YW 1,363
Adj. SC 34.0
Adj. IMF 4.69
Adj. REA 15.0

BON VIEW NEW DESIGN 878 B/R NEW DESIGN 036
RITO 2 878 OF 2536 BVND 878 BON VIEW GAMMER 85
G A R PRECISION 2536..... G A R PRECISION 1680
G A R EXT 2104
BOYD ON TARGET 1083 S A F 598 BANDO 5175
DIAMOND ENCHANTRESS 3R62 BOYD FOREVER LADY 7095
DIAMOND ENCHANTRESS 543N.. GARDENS EXPEDITION
DIAMOND ENCHANTRESS 424F DIAMOND ENCHANTRESS 424F

CED	BW	WW	Milk	YW	SC	\$EN	MARB	REA	Fat
+8	+1.1	+52	+28	+99	-0.02	-9.24	+0.21	+0.25	+0.030
Calving-Ease		\$W (Weaning)	\$F (Feedlot)	\$G (Grid)	\$B (Beef)				
★★★★		+28.16	+37.48	+14.98	+45.62				

Ranks in the Top 25% for BW EPD, 15% for WW EPD, 10% for YW EPD, 5% for Milk EPD, and a Big Ribeye of 15.0 sq in.

520 | EXAR RITO 86117 TF

Reg. No: 16110616 Tattoo: 86117 DOB: 1/2/2008

Act. BW 75
Adj. WW 708
Adj. YW 1,218
Adj. SC 33.0
Adj. IMF 5.30
Adj. REA 14.2

BON VIEW NEW DESIGN 208 B/R NEW DESIGN 036
RITO 4L60 OF 2536 BVND 208 BON VIEW ERICA 443
G A R PRECISION 2536..... G A R PRECISION 1680
G A R EXT 2104
N BAR EMULATION EXT EMULATION N BAR 5522
PRIDE GAL 116 N BAR PRIMROSE 2424
PRIDE GAL 956 R&J CRUZ 109
MOSER 056 OF 221 5204

CED	BW	WW	Milk	YW	SC	\$EN	MARB	REA	Fat
+5	+2.3	+48	+27	+84	-0.47	-3.46	+0.26	-0.02	+0.024
Calving-Ease		\$W (Weaning)	\$F (Feedlot)	\$G (Grid)	\$B (Beef)				
★★★		+27.97	+24.03	+16.77	+35.02				

Ranks in the Top 10% for Milk EPD.

521 | EXAR RITO 2878 86107 TF

Reg. No: 16103635 Tattoo: 86107 DOB: 1/24/2008

Act. BW 60
Adj. WW 724
Adj. YW 1,129
Adj. SC 33.0
Adj. IMF 6.03
Adj. REA 14.7

BON VIEW NEW DESIGN 878 B/R NEW DESIGN 036
RITO 2 878 OF 2536 BVND 878 BON VIEW GAMMER 85
G A R PRECISION 2536..... G A R PRECISION 1680
G A R EXT 2104
G A R GRID MAKER..... G D A R TRAVELER 044
SOUTHERN FOREVER LADY 5145 G A R PRECISION 2536
E F FOREVER LADY 8137 SITZ TRAVELER 8180
S V F FOREVER LADY 1120

CED	BW	WW	Milk	YW	SC	\$EN	MARB	REA	Fat
+10	+0.7	+52	+21	+88	-0.12	+0.68	+0.28	+0.20	+0.025
Calving-Ease		\$W (Weaning)	\$F (Feedlot)	\$G (Grid)	\$B (Beef)				
★★★★		+30.70	+26.42	+23.23	+29.55				

Ranks in the Top 20% for BW EPD, 15% for WW EPD, and an Elite IMF Scan of 6.03%.

522 | EXAR MILE HIGH 86115 TF

Reg. No: 16103636 Tattoo: 86115 DOB: 2/5/2008

Act. BW 80
Adj. WW 797
Adj. YW 1,322
Adj. SC 35.0
Adj. IMF 7.00
Adj. REA 16.4

BON VIEW NEW DESIGN 1407... B/R NEW DESIGN 036
RIVERBEND MILE HIGH 3718 BON VIEW PRIDE 664
G A R PRECISION 1919..... G A R PRECISION 1680
G A R EXT 544
G A R GRID MAKER..... G D A R TRAVELER 044
C S P RITA 526 G A R PRECISION 2536
V T EXT W74..... N BAR EMULATION EXT
V T 6807 TRAVELER U51

CED	BW	WW	Milk	YW	SC	\$EN	MARB	REA	Fat
+4	+3.7	+59	+22	+107	+0.28	-5.81	+0.56	+0.41	+0.034
Calving-Ease		\$W (Weaning)	\$F (Feedlot)	\$G (Grid)	\$B (Beef)				
★★		+24.74	+42.99	+29.41	+59.79				

Ranks in the Top 3% for WW EPD, 3% for YW EPD, 10% for REA EPD, 15% for Marb EPD, 4% for \$B, an Elite IMF Scan of 7.00%, and a Big Ribeye of 16.4 sq in. Only at Express Ranches will you find a bull of this caliber as the last bull in the sale. 7.00% on IMF and a 16.4 sq. in. Ribeye with over 1,300 lbs of Yearling Weight.



COMMERCIAL ANGUS PAIRS & HEAVY BREDS!

Selling 150 Fancy Northern-Origin Heifers 10 Commercial 2-Year-Old Pairs & Heavy Springers 140 Open Commercial Heifer Calves

*Selling in uniform groups,
whether you need five or a pot load,
take advantage of this opportunity!*

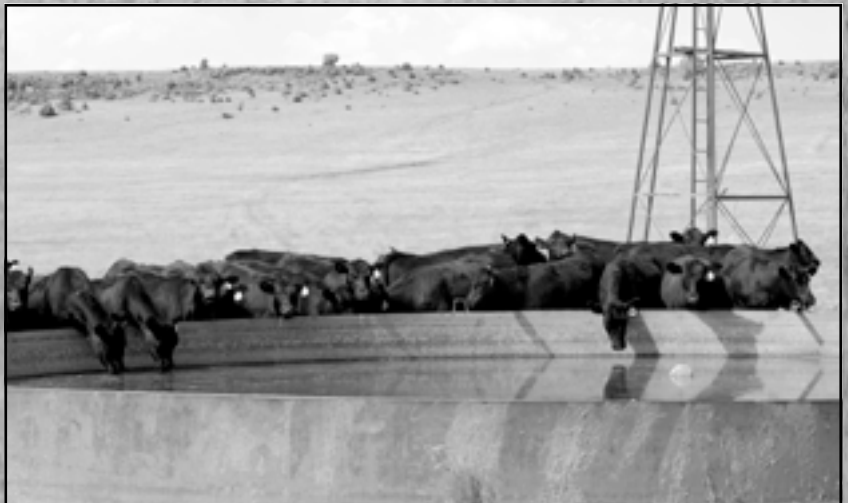

COMMERCIAL ANGUS PAIRS & HEAVY BREDS!

Selling 150 Fancy Northern-Origin Bred Heifers

10 Commercial 2-Year-Old Pairs & Heavy Springers

140 Open Commercial Heifer Calves

*Selling in uniform groups,
whether you need five or a pot load,
take advantage of this opportunity!*

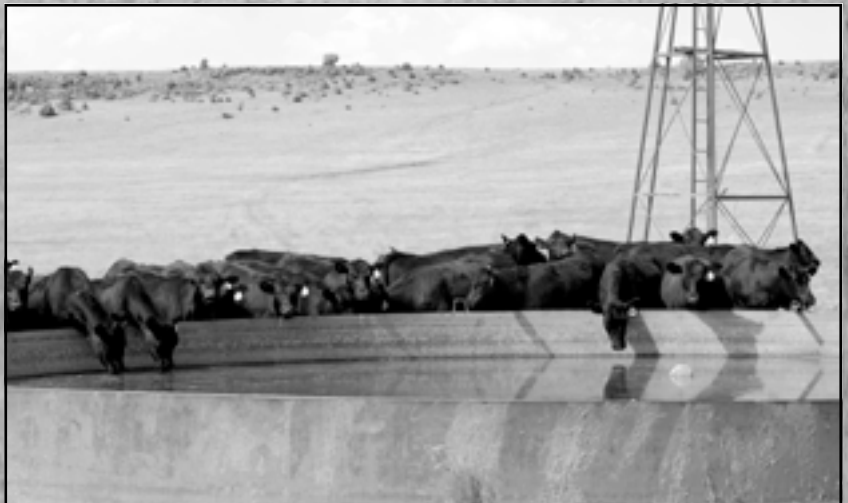



The



LIMOUSIN

Division

Selling 75 Limousin Bulls Purebred & Lim-Flex

Limousin Breakdown and Sire Listing

- LESF ASPHALT 9N..... 20
- CARROUSELS PURE POWER..... 14
- CARROUSELS PEAK POWER 12
- MAGS REMOTE..... 6
- SPRNG CRKS PARAGON 29P 3
- LEWIS RILIAN 384R 3
- JCL LODESTAR 27L..... 2
- EXLR EXCELLANTE 251L..... 2
- COLE MONTANA SKY 36M..... 2
- AUTO COUNT AMERICAN 354P 2
- BC 7022 RAVEN 7965 1
- BR MIDLAND 1
- CARROUSELS LEGEND 1
- CBF IMPRESSIVE 5401..... 1
- COLE 61M..... 1
- EXG FUTURE DIRECTION P819 1
- EXLR NEW DESIGN N062..... 1
- EXLR POLLED BENCHMARK709G 1
- EXLR PROMINENT 1023P 1
- SPRING CREEKS MATTHEW 1
- WULFS MARCELLO 0145M..... 1





**2009 National Reserve Grand Champion Bull
EXLR Total Dominance 8008**



**2009 National Division I Champion Lim-Flex Bull
EXLR Unequaled 051U**



**2009 National Division II Reserve Champion Bull
EXLR Unrivaled 004U**



LOT 601

601 | EXLR TOTAL DOMINANCE 8008

90% H PLD H BLK 2/8/2007 EXLR 8008T NXM-1871463

GPFF BLAQUE RULON BLACK DIAMOND
 CARROUSELS PURE POWER QUAIL RUN RAMONA BP
 TUBB FIRST CLASS 666F WULFS RAMBLER 8400X
 COLE MAELSTROM 38M TUBB MISS P UPDATE 089Y
 EXLR EILEEN 026P COLE FIRST DOWN 46D
 EXLR EILEEN 046M COLE 92G
 EXLR RESOLVE 510K
 EXLR EILEEN 910J

Act. BW 94
 Adj. WW 727
 Adj. YW 1,298
 Adj. SC 35.8
 Adj. IMF 3.42
 Adj. REA 15.8

CED	BW	WW	YW	MA	CEM	SC	DOC	CW	RE	YG	MS	\$MI
5	2.7	54	99	18	2	1.0	6	44	.66	.01	-.07	44

Calving-Ease
 ★★

Homozygous Black, Homozygous Polled.

Ranks in the Top 10% for WW EPD, 10% for YW EPD, and 20% for REA EPD.
 Selling 1/2 Interest and 1/2 Possession After Show Career.



LOT 601

2009 National Western Reserve Grand Champion Limousin Bull

What an opportunity! EXLR Total Dominance 8008 made his first outing to a show at the 2008 NWSS in Denver, Colorado, as one of the bookends of the Grand Champion Limousin Pen in the yards! His second trip to a show was to the 2009 NWSS in Denver where he was crowned Reserve Grand Champion Limousin Bull on the hill!

Total Dominance 8008 has been a favorite of Jarold and Donnie's since the first time they saw him. His flawless structure and extremely thick and powerful top and rump is why many Limousin cattlemen found him to be one of the most exciting new bulls to surface in quite some time. And to add to this excitement and enthusiasm, Total Dominance has tested Homozygous Polled and Homozygous Black!



LOT 604

**Grand Champion Lim-Flex Bull
2009 Ft. Worth**

604 | EXLR UNEQUALED 051U

LIM-FLEX 75% H PLD H BLK 2/18/2008 EXLR 051U LFM-1903497

- GPF BLAQUE RULON
- CARROUSELS PURE POWER
- TUBB FIRST CLASS 666F
- BR MIDLAND
- EXLR REBECA 1019P
- EXLR REBECA 614H
- BLACK DIAMOND
- QUAIL RUN RAMONA BP
- WULFS RAMBLER 8400X
- TUBB MISS P UPDATE 089Y
- TWIN VALLEY PRECISIONE161
- BR ROYAL LASS 7036-19
- WULFS DAWSON 4421D
- LVL REBECA

- Act. BW 82
- Adj. WW 636
- Adj. YW
- Adj. SC
- Adj. IMF
- Adj. REA

CED	BW	WW	YW	MA	CEM	SC	DOC	CW	RE	YG	MS	\$MI
5	1.9	49	91	12	1	0.7	7	24	.30	.07	.08	47

Calving-Ease
★★★★

Homozygous Black. Homozygous Polled.

Ranks in the Top 30% for WW EPD and 10% for REA EPD.
Selling 1/2 Interest and 1/2 Possession After Show Career.

EXLR Unequaled 051U is named perfectly! The Division I Champion Lim-Flex Bull Calf at the 2009 NWSS is a son of the \$50,000 all-time top-selling Lim-Flex female and the First Triple Crown Lim-Flex Female, who was purchased by Joey Massey and Brown Land & Cattle at the 2008 Fast Forward sale. He has the right tools to be the next great Lim-Flex sire! And he has tested Homozygous Polled and Homozygous Black!

The Rebeca cow family has been the foundation of a good portion of the Express herd and when you see production like EXAR Unequaled you will see why they are so popular!



LOT 604

2009 National Western Division 1 Champion Lim-Flex Bull

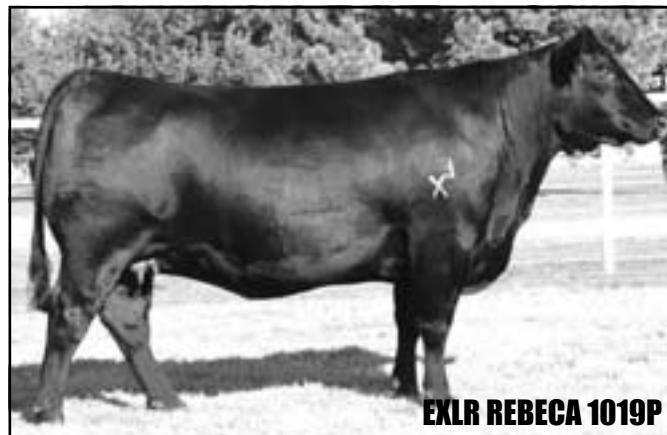

EXLR REBECA 1019P

Dam of Lot 604



EXAR SOUTHPAW 835S

Full brother to Lots 605-608

605 | EXLR ASPHALT 754T

LIM-FLEX 50% H PLD H BLK 3/23/2007 EXLR 754T LFM-1872374

GPF BLAQUE RULON	BLACK DIAMOND	Act. BW	85
LESF ASPHALT 9N	QUAIL RUN RAMONA BP	Adj. WW	590
GPF EXTRA SWEET ELITE	LKCC TOMAHAWKS TOUCHDOWN	Adj. YW	1,068
	HC EXTRAORDINARY HCR 61X	Adj. SC	34.9
BON VIEW NEW DESIGN 1407	B/R NEW DESIGN 036	Adj. IMF	4.78
EXAR SCOTCH CAP 1548	BON VIEW PRIDE 664	Adj. REA	12.6
EXAR SCOTCH CAP 9427	R R SCOTCHCAP 9440		
	VT TRAVELER 6807 Q9		

CED	BW	WW	YW	MA	CEM	SC	DOC	CW	RE	YG	MS	\$MI
5	-0.7	25	64	28	-3	0.5	7	-9	-.28	.15	.17	43

Calving-Ease
★★★★

Homozygous Black, Homozygous Polled. Ranks in the Top 30% for BW EPD and 30% for Milk EPD. These four full brothers (Lots 605-608) to Triple Crown winning Grand Champion Lim-Flex bull EXLR Southpaw 835S are full of red meat and are all Homozygous Polled and Homozygous Black.

607 | EXLR ASPHALT 7121T

LIM-FLEX 50% H PLD H BLK 3/31/2007 EXLR 7121T LFM-1872425

GPF BLAQUE RULON	BLACK DIAMOND	Act. BW	95
LESF ASPHALT 9N	QUAIL RUN RAMONA BP	Adj. WW	611
GPF EXTRA SWEET ELITE	LKCC TOMAHAWKS TOUCHDOWN	Adj. YW	1,123
	HC EXTRAORDINARY HCR 61X	Adj. SC	36.3
BON VIEW NEW DESIGN 1407	B/R NEW DESIGN 036	Adj. IMF	4.46
EXAR SCOTCH CAP 1548	BON VIEW PRIDE 664	Adj. REA	12.4
EXAR SCOTCH CAP 9427	R R SCOTCHCAP 9440		
	VT TRAVELER 6807 Q9		

CED	BW	WW	YW	MA	CEM	SC	DOC	CW	RE	YG	MS	\$MI
5	0.1	27	69	28	-3	0.4	7	-11	-.31	.13	.16	43

Calving-Ease
★★

Homozygous Black, Homozygous Polled. Ranks in the Top 30% for Milk EPD. These four full brothers (Lots 605-608) to Triple Crown winning Grand Champion Lim-Flex bull EXLR Southpaw 835S are full of red meat and are all Homozygous Polled and Homozygous Black.

606 | EXLR ASPHALT 7101T

LIM-FLEX 50% H PLD H BLK 3/29/2007 EXLR 7101T LFM-1872410

GPF BLAQUE RULON	BLACK DIAMOND	Act. BW	85
LESF ASPHALT 9N	QUAIL RUN RAMONA BP	Adj. WW	705
GPF EXTRA SWEET ELITE	LKCC TOMAHAWKS TOUCHDOWN	Adj. YW	1,244
	HC EXTRAORDINARY HCR 61X	Adj. SC	37.2
BON VIEW NEW DESIGN 1407	B/R NEW DESIGN 036	Adj. IMF	4.84
EXAR SCOTCH CAP 1548	BON VIEW PRIDE 664	Adj. REA	13.3
EXAR SCOTCH CAP 9427	R R SCOTCHCAP 9440		
	VT TRAVELER 6807 Q9		

CED	BW	WW	YW	MA	CEM	SC	DOC	CW	RE	YG	MS	\$MI
5	-0.2	33	77	28	-3	0.5	7	7	-.13	.19	.17	45

Calving-Ease
★★★★

Homozygous Black, Homozygous Polled. Ranks in the Top 30% for Milk EPD. These four full brothers (Lots 605-608) to Triple Crown winning Grand Champion Lim-Flex bull EXLR Southpaw 835S are full of red meat and are all Homozygous Polled and Homozygous Black.

608 | EXLR ASPHALT 797T

LIM-FLEX 50% H PLD H BLK 3/28/2007 EXLR 797T LFM-1872407

GPF BLAQUE RULON	BLACK DIAMOND	Act. BW	85
LESF ASPHALT 9N	QUAIL RUN RAMONA BP	Adj. WW	614
GPF EXTRA SWEET ELITE	LKCC TOMAHAWKS TOUCHDOWN	Adj. YW	1,130
	HC EXTRAORDINARY HCR 61X	Adj. SC	36.1
BON VIEW NEW DESIGN 1407	B/R NEW DESIGN 036	Adj. IMF	7.34
EXAR SCOTCH CAP 1548	BON VIEW PRIDE 664	Adj. REA	12
EXAR SCOTCH CAP 9427	R R SCOTCHCAP 9440		
	VT TRAVELER 6807 Q9		

CED	BW	WW	YW	MA	CEM	SC	DOC	CW	RE	YG	MS	\$MI
5	-0.2	29	71	28	-3	0.5	7	-12	-.32	.16	.24	46

Calving-Ease
★★★★

Homozygous Black, Homozygous Polled. Ranks in the Top 30% for Milk EPD and 20% for Marb EPD. These four full brothers (Lots 605-608) to Triple Crown winning Grand Champion Lim-Flex bull EXLR Southpaw 835S are full of red meat and are all Homozygous Polled and Homozygous Black.



LIMOUSIN

Full Brothers to the Limousin Futurity Grand Champion Female & Bull



EXLR LUVLY 010T



EXLR TOTAL IMPACT 054T

It was a day for the record books when the Previous National Champion Limousin Female, EXLR Luvly 7127N (pictured below), entered the annals of Limousin history as one of the greatest-producing females of the Limousin Breed when her daughter and son were both crowned Grand Champions at the 2008 All-American Limousin Futurity. Lots 609-613 are full brothers to these two great champions. And Lots 614-620 are out of the same sire and the grandmother of EXLR 7127N!

609 | EXLR ASPHALT 154T

PUREBRED H PLD D BLK 3/29/2007 EXLR 154T NPM-1882729

GPFF BLAQUE RULON	BLACK DIAMOND	Act. BW	98
LESF ASPHALT 9N	QUAIL RUN RAMONA BP	Adj. WW	692
GPFF EXTRA SWEET ELITE	LKCC TOMAHAWKS TOUCHDOWN	Adj. YW	1,090
	HC EXTRAORDINARY HCR 61X	Adj. SC	33.2
AUTO BLACK DAKOTA 129J	EXLR DAKOTA 353G	Adj. IMF	2.47
EXLR LUVLY 7127N	DFLC JET SET BPC 34Y	Adj. REA	11.7
EXLR LUVLY 4100J	EXLR POLLED BENCHMARK709G		
	EXLR LUVLY 084F		

CED	BW	WW	YW	MA	CEM	SC	DOC	CW	RE	YG	MS	\$MI
4	3.6	44	77	24	-3	0.5	13	5	.32	-16	-19	37

Calving-Ease
★

Homozygous Polled. Ranks in the Top 30% for Milk EPD.

610 | EXLR ASPHALT 153T

PUREBRED H PLD D BLK 3/25/2007 EXLR 153T NPM-1883705

GPFF BLAQUE RULON	BLACK DIAMOND	Act. BW	98
LESF ASPHALT 9N	QUAIL RUN RAMONA BP	Adj. WW	704
GPFF EXTRA SWEET ELITE	LKCC TOMAHAWKS TOUCHDOWN	Adj. YW	1,184
	HC EXTRAORDINARY HCR 61X	Adj. SC	37.0
AUTO BLACK DAKOTA 129J	EXLR DAKOTA 353G	Adj. IMF	3.68
EXLR LUVLY 7127N	DFLC JET SET BPC 34Y	Adj. REA	12.5
EXLR LUVLY 4100J	EXLR POLLED BENCHMARK709G		
	EXLR LUVLY 084F		

CED	BW	WW	YW	MA	CEM	SC	DOC	CW	RE	YG	MS	\$MI
4	2.7	40	74	24	-3	0.6	13	-4	.27	-18	-15	38

Calving-Ease
★★

Homozygous Polled. Ranks in the Top 30% for Milk EPD.

611 | EXLR ASPHALT 152T

PUREBRED D PLD H BLK 3/22/2007 EXLR 152T NPM-1882728

GPFF BLAQUE RULON	BLACK DIAMOND	Act. BW	88
LESF ASPHALT 9N	QUAIL RUN RAMONA BP	Adj. WW	582
GPFF EXTRA SWEET ELITE	LKCC TOMAHAWKS TOUCHDOWN	Adj. YW	1,007
	HC EXTRAORDINARY HCR 61X	Adj. SC	33.9
AUTO BLACK DAKOTA 129J	EXLR DAKOTA 353G	Adj. IMF	3.66
EXLR LUVLY 7127N	DFLC JET SET BPC 34Y	Adj. REA	9.5
EXLR LUVLY 4100J	EXLR POLLED BENCHMARK709G		
	EXLR LUVLY 084F		

CED	BW	WW	YW	MA	CEM	SC	DOC	CW	RE	YG	MS	\$MI
4	2.2	37	69	24	-3	0.8	13	-11	.13	-21	-13	38

Calving-Ease
★★★

Homozygous Black. Ranks in the Top 30% for Milk EPD.

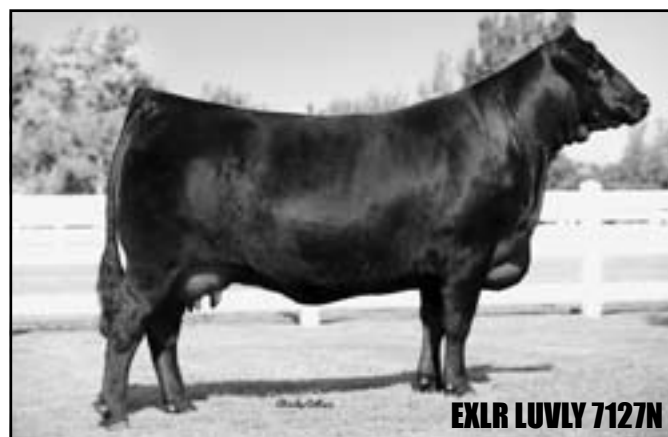

EXLR LUVLY 7127N

Dam of Lots 609-611



612 | EXLR PURE POWER 199T

Act. BW
82
Adj. WW
593
Adj. YW
1,134
Adj. SC
33.4
Adj. IMF
1.92
Adj. REA
13.9

PUREBRED H PLD H BLK 8/15/2007 EXLR 199T NPM-1892708
 GPFF BLAQUE RULON BLACK DIAMOND
CARROUSELS PURE POWER QUAIL RUN RAMONA BP
 TUBB FIRST CLASS 666F WULFS RAMBLER 8400X
 AUTO BLACK DAKOTA 129J TUBB MISS P UPDATE 089Y
EXLR LUVLY 7127N EXLR DAKOTA 353G
 EXLR LUVLY 4100J DFCL JET SET BPC 34Y
 EXLR POLLED BENCHMARK709G
 EXLR LUVLY 084F

CED	BW	WW	YW	MA	CEM	SC	DOC	CW	RE	YG	MS	\$MI
6	2.2	50	86	20	2	0.8	9	24	.57	-17	-21	39

Calving-Ease
★★★

Homozygous Black, Homozygous Polled. Ranks in the Top 20% for WW EPD, 30% for YW EPD, and 30% for REA EPD.

614 | EXLR PURE POWER 207T

Act. BW
96
Adj. WW
642
Adj. YW
1,286
Adj. SC
33.9
Adj. IMF
2.89
Adj. REA
17.1

PUREBRED D PLD RED 8/25/2007 EXLR 207T NPM-1892710
 GPFF BLAQUE RULON BLACK DIAMOND
CARROUSELS PURE POWER QUAIL RUN RAMONA BP
 TUBB FIRST CLASS 666F WULFS RAMBLER 8400X
 WULFS DAWSON 4421D TUBB MISS P UPDATE 089Y
EXLR LUVLY 084F LKCC TOMAHAWKS TOUCHDOWN
 AMBL LUVLY 340Y MISS WOLFETTE 4221S
 TEXS RANGER TED
 TEXS STAR LUV

CED	BW	WW	YW	MA	CEM	SC	DOC	CW	RE	YG	MS	\$MI
6	4.9	61	108	17	2	0.5	7	40	.97	-16	-11	46

Calving-Ease
★

Ranks in the Top 2% for WW EPD, 2% for YW EPD, and 1% for REA EPD.

616 | EXLR PURE POWER 297T

Act. BW
94
Adj. WW
642
Adj. YW
1,286
Adj. SC
33.9
Adj. IMF
3.97
Adj. REA
12.8

PUREBRED D PLD RED 10/27/2007 EXLR 297T NPM-1895678
 GPFF BLAQUE RULON BLACK DIAMOND
CARROUSELS PURE POWER QUAIL RUN RAMONA BP
 TUBB FIRST CLASS 666F WULFS RAMBLER 8400X
 WULFS DAWSON 4421D TUBB MISS P UPDATE 089Y
EXLR LUVLY 084F LKCC TOMAHAWKS TOUCHDOWN
 AMBL LUVLY 340Y MISS WOLFETTE 4221S
 TEXS RANGER TED
 TEXS STAR LUV

CED	BW	WW	YW	MA	CEM	SC	DOC	CW	RE	YG	MS	\$MI
6	4.4	58	100	17	2	0.3	7	35	.74	-10	-06	46

Calving-Ease
★

Ranks in the Top 3% for WW EPD, 10% for YW EPD, and 10% for REA EPD.

618 | EXLR PURE POWER 216T

Act. BW
92
Adj. WW
606
Adj. YW
1,182
Adj. SC
33.2
Adj. IMF
2.53
Adj. REA
13.7

PUREBRED SCRD RED 9/1/2007 EXLR 216T NPM-1893892
 GPFF BLAQUE RULON BLACK DIAMOND
CARROUSELS PURE POWER QUAIL RUN RAMONA BP
 TUBB FIRST CLASS 666F WULFS RAMBLER 8400X
 WULFS DAWSON 4421D TUBB MISS P UPDATE 089Y
EXLR LUVLY 084F LKCC TOMAHAWKS TOUCHDOWN
 AMBL LUVLY 340Y MISS WOLFETTE 4221S
 TEXS RANGER TED
 TEXS STAR LUV

CED	BW	WW	YW	MA	CEM	SC	DOC	CW	RE	YG	MS	\$MI
6	4.1	57	99	17	2	0.4	7	29	.73	-10	-13	43

Calving-Ease
★

Ranks in the Top 4% for WW EPD, 10% for YW EPD, and 20% for REA EPD.

613 | EXLR PURE POWER 295T

Act. BW
90
Adj. WW
520
Adj. YW
1,136
Adj. SC
35.9
Adj. IMF
3.05
Adj. REA
13.7

PUREBRED SCRD RED 10/27/2007 EXLR 295T NPM-1895677
 GPFF BLAQUE RULON BLACK DIAMOND
CARROUSELS PURE POWER QUAIL RUN RAMONA BP
 TUBB FIRST CLASS 666F WULFS RAMBLER 8400X
 AUTO BLACK DAKOTA 129J TUBB MISS P UPDATE 089Y
EXLR LUVLY 7127N EXLR DAKOTA 353G
 EXLR LUVLY 4100J DFCL JET SET BPC 34Y
 EXLR POLLED BENCHMARK709G
 EXLR LUVLY 084F

CED	BW	WW	YW	MA	CEM	SC	DOC	CW	RE	YG	MS	\$MI
6	3.6	54	93	20	2	0.8	9	23	.57	-17	-17	41

Calving-Ease
★

Ranks in the Top 10% for WW EPD, 20% for YW EPD, and 30% for REA EPD.

615 | EXLR PURE POWER 299T

Act. BW
96
Adj. WW
530
Adj. YW
1,256
Adj. SC
33.9
Adj. IMF
2.54
Adj. REA
15.4

PUREBRED D PLD BLK 10/28/2007 EXLR 299T NPM-1895679
 GPFF BLAQUE RULON BLACK DIAMOND
CARROUSELS PURE POWER QUAIL RUN RAMONA BP
 TUBB FIRST CLASS 666F WULFS RAMBLER 8400X
 WULFS DAWSON 4421D TUBB MISS P UPDATE 089Y
EXLR LUVLY 084F LKCC TOMAHAWKS TOUCHDOWN
 AMBL LUVLY 340Y MISS WOLFETTE 4221S
 TEXS RANGER TED
 TEXS STAR LUV

CED	BW	WW	YW	MA	CEM	SC	DOC	CW	RE	YG	MS	\$MI
6	4.7	59	101	17	2	0.3	7	33	.85	-10	-15	43

Calving-Ease
★

Ranks in the Top 3% for WW EPD, 10% for YW EPD, and 3% for REA EPD.

617 | EXLR PURE POWER 223T

Act. BW
92
Adj. WW
639
Adj. YW
1,270
Adj. SC
29.8
Adj. IMF
2.92
Adj. REA
13.2

PUREBRED D PLD RED 9/4/2007 EXLR 223T NPM-1892711
 GPFF BLAQUE RULON BLACK DIAMOND
CARROUSELS PURE POWER QUAIL RUN RAMONA BP
 TUBB FIRST CLASS 666F WULFS RAMBLER 8400X
 WULFS DAWSON 4421D TUBB MISS P UPDATE 089Y
EXLR LUVLY 084F LKCC TOMAHAWKS TOUCHDOWN
 AMBL LUVLY 340Y MISS WOLFETTE 4221S
 TEXS RANGER TED
 TEXS STAR LUV

CED	BW	WW	YW	MA	CEM	SC	DOC	CW	RE	YG	MS	\$MI
6	4.4	60	105	17	2	0.0	7	35	.74	-03	-12	44

Calving-Ease
★

Ranks in the Top 2% for WW EPD, 3% for YW EPD, and 10% for REA EPD.

619 | EXLR PURE POWER 268T

Act. BW
75
Adj. WW
604
Adj. YW
1,191
Adj. SC
32.9
Adj. IMF
2.94
Adj. REA
14.8

PUREBRED H PLD RED 10/7/2007 EXLR 268T NPM-1895667
 GPFF BLAQUE RULON BLACK DIAMOND
CARROUSELS PURE POWER QUAIL RUN RAMONA BP
 TUBB FIRST CLASS 666F WULFS RAMBLER 8400X
 WULFS DAWSON 4421D TUBB MISS P UPDATE 089Y
EXLR LUVLY 084F LKCC TOMAHAWKS TOUCHDOWN
 AMBL LUVLY 340Y MISS WOLFETTE 4221S
 TEXS RANGER TED
 TEXS STAR LUV

CED	BW	WW	YW	MA	CEM	SC	DOC	CW	RE	YG	MS	\$MI
6	2.2	53	94	17	2	0.4	7	28	.77	-14	-11	43

Calving-Ease
★★★

Homozygous Polled. Ranks in the Top 10% for WW EPD, 20% for YW EPD, and 10% for REA EPD.



620 | EXLR PURE POWER 270T

PUREBRED H PLD BLK 10/9/2007 EXLR 270T NPM-1895668

GPFF BLAQUE RULON BLACK DIAMOND
 CARROUSELS PURE POWER QUAIL RUN RAMONA BP
 TUBB FIRST CLASS 666F WULFS RAMBLER 8400X
 WULFS DAWSON 4421D TUBB MISS P UPDATE 089Y
 EXLR LUVLY 084F LKCC TOMAHAWKS TOUCHDOWN
 AMBL LUVLY 340Y MISS WOLFETTE 4221S
 TEXS RANGER TED
 TEXS STAR LUV

Act. BW 74
 Adj. WW 610
 Adj. YW 1,023
 Adj. SC 32.0
 Adj. IMF 3.74
 Adj. REA 14.9

CED	BW	WW	YW	MA	CEM	SC	DOC	CW	RE	YG	MS	\$MI
6	1.7	50	82	17	2	0.3	7	29	.78	-.09	-.08	43

Calving-Ease
 ★★★★★

Homozygous Polled. Ranks in the Top 20% for WW EPD and 10% for REA EPD.

622 | EXLR PURE POWER 7204T

LIM-FLEX 75% SCRD D BLK 8/28/2007 EXLR 7204T LFM-1883746

GPFF BLAQUE RULON BLACK DIAMOND
 CARROUSELS PURE POWER QUAIL RUN RAMONA BP
 TUBB FIRST CLASS 666F WULFS RAMBLER 8400X
 WULFS GUARDIAN 5074G TUBB MISS P UPDATE 089Y
 EXLR ERICA 5105J WULFS RAMBLER 8400X
 SUMMITCREST ERICA 401Z WULFS EXAMPLE 5074E
 HOFF PROTOTYPE S C 357
 SUMMITCREST ERICA 043T

Act. BW 70
 Adj. WW 572
 Adj. YW 1,090
 Adj. SC 32.0
 Adj. IMF 3.02
 Adj. REA 14.5

CED	BW	WW	YW	MA	CEM	SC	DOC	CW	RE	YG	MS	\$MI
7	1.3	44	85	18	2	0.4	10	30	.38	.12	-.09	39

Calving-Ease
 ★★★★★

Ranks in the Top 10% for REA EPD.

624 | EXLR PEAK POWER 220T

PUREBRED SCRD BLK 9/2/2007 EXLR 220T NPM-1894653

GPFF BLAQUE RULON BLACK DIAMOND
 CARROUSELS PEAK POWER QUAIL RUN RAMONA BP
 HC CHERISH HC POLLED MANHATTAN
 WULFS CAPITOL GAIN 0206C HACO MISTY MORNING
 EXLR CATRINA 233E WULF'S CHALLENGER 6044Y
 CMCA PATRINA 250A WULF'S BEGONIA 0200Y
 YKCC TOP LINE 180X
 YKCL CONTESSA N171T

Act. BW 82
 Adj. WW 571
 Adj. YW 1,100
 Adj. SC 33.6
 Adj. IMF 2.52
 Adj. REA 16.0

CED	BW	WW	YW	MA	CEM	SC	DOC	CW	RE	YG	MS	\$MI
5	2.1	38	67	18	-3	0.8	10	-2	.65	-.24	-.14	38

Calving-Ease
 ★★★

Ranks in the Top 20% for REA EPD.

626 | EXLR PEAK POWER 225T

PUREBRED D PLD D BLK 9/5/2007 EXLR 225T NPM-1894655

GPFF BLAQUE RULON BLACK DIAMOND
 CARROUSELS PEAK POWER QUAIL RUN RAMONA BP
 HC CHERISH HC POLLED MANHATTAN
 AUTO BLACK DAKOTA 129J HACO MISTY MORNING
 EXLR SKYMERE 506P EXLR DAKOTA 353G
 JCL SKYMERE WULFS DAWSON 4421D
 JCL MISSY

Act. BW 96
 Adj. WW 634
 Adj. YW 1,158
 Adj. SC 32.4
 Adj. IMF 3.01
 Adj. REA 13.2

CED	BW	WW	YW	MA	CEM	SC	DOC	CW	RE	YG	MS	\$MI
0	4.8	52	90	25	-1	0.9	19	8	.53	-.09	-.14	41

Calving-Ease
 ★

Ranks in the Top 20% for WW EPD, 30% for YW EPD, and 30% for Milk EPD.

621 | EXLR PURE POWER 305T

PUREBRED D PLD BLK 11/1/2007 EXLR 305T NPM-1901033

GPFF BLAQUE RULON BLACK DIAMOND
 CARROUSELS PURE POWER QUAIL RUN RAMONA BP
 TUBB FIRST CLASS 666F WULFS RAMBLER 8400X
 EXLR DAKOTA 353G TUBB MISS P UPDATE 089Y
 MAGS NORMA RAE 198N WULF'S COUNT DOWN 9251C
 MAGS GLORIA CANE RIDGE DAPHNE 011D
 FDR BEVERLY HILLS

Act. BW 90
 Adj. WW 530
 Adj. YW 1,360
 Adj. SC 34.1
 Adj. IMF 3.51
 Adj. REA 14.3

CED	BW	WW	YW	MA	CEM	SC	DOC	CW	RE	YG	MS	\$MI
2	4.5	60	101	13	2	0.9	6	33	.83	-.13	-.16	43

Calving-Ease
 ★

Ranks in the Top 2% for WW EPD, 10% for YW EPD, and 4% for REA EPD. A flushmate to the NWSS Division II Reserve Champion Bull Calf who sells as Lot 3.

623 | EXLR PEAK POWER 192T

87% H PLD H BLK 8/11/2007 EXLR 192T NXM-1894636

GPFF BLAQUE RULON BLACK DIAMOND
 CARROUSELS PEAK POWER QUAIL RUN RAMONA BP
 HC CHERISH HC POLLED MANHATTAN
 AUTO BLACK DAKOTA 129J HACO MISTY MORNING
 EXLR TITLIST 512N EXLR DAKOTA 353G
 EXLR TITLIST 4123K DFLC JET SET BPC 34Y
 EXLR INTRIGUE 361G
 C L EBONY TITLIST 6183

Act. BW 95
 Adj. WW 687
 Adj. YW 1,251
 Adj. SC 35.3
 Adj. IMF 1.80
 Adj. REA 15.2

CED	BW	WW	YW	MA	CEM	SC	DOC	CW	RE	YG	MS	\$MI
1	3.9	56	94	26	0	1.1	16	20	.63	-.10	-.16	42

Calving-Ease
 ★

Homozygous Black, Homozygous Polled. Ranks in the Top 5% for WW EPD, 20% for YW EPD, 20% for Milk EPD, and 30% for REA EPD.

625 | EXLR PEAK POWER 7243T

87% H PLD RED 9/14/2007 EXLR 7243T NXM-1883780

GPFF BLAQUE RULON BLACK DIAMOND
 CARROUSELS PEAK POWER QUAIL RUN RAMONA BP
 HC CHERISH HC POLLED MANHATTAN
 LKCC EXPRESSWAY 193C HACO MISTY MORNING
 EXLR 5127F LKCC BLACK LOTO 1079W
 B7 OF SUNNYSLOPE PDC 7B LKCC SMITH CATTLE 532P
 MR DOUBLE E EEU 62X
 FOUNDATION COW

Act. BW 95
 Adj. WW 583
 Adj. YW 1,129
 Adj. SC 35.2
 Adj. IMF 3.35
 Adj. REA 12.8

CED	BW	WW	YW	MA	CEM	SC	DOC	CW	RE	YG	MS	\$MI
3	3.1	38	66	21	-2	0.6	11	10	.81	-.15	-.03	41

Calving-Ease
 ★

Homozygous Polled. Ranks in the Top 10% for REA EPD.

627 | EXLR PEAK POWER 206T

PUREBRED H PLD H BLK 8/24/2007 EXLR 206T NPM-1894645

GPFF BLAQUE RULON BLACK DIAMOND
 CARROUSELS PEAK POWER QUAIL RUN RAMONA BP
 HC CHERISH HC POLLED MANHATTAN
 COLE MONTANA SKY 36M HACO MISTY MORNING
 EXLR REBECA 715P ANDERS JAG
 EXLR REBECA 606M COLE 87G
 AUTO BLACK DAKOTA 129J
 EXLR REBECA 614H

Act. BW 92
 Adj. WW 670
 Adj. YW 1,174
 Adj. SC 29.9
 Adj. IMF 2.40
 Adj. REA 15.8

CED	BW	WW	YW	MA	CEM	SC	DOC	CW	RE	YG	MS	\$MI
3	3.5	47	81	22	0	0.5	13	11	.76	-.10	-.14	40

Calving-Ease
 ★

Homozygous Black, Homozygous Polled. Ranks in the Top 30% for WW EPD and 10% for REA EPD.



628 | EXLR EXCELLANTE 244T

LIM-FLEX 68% D PLD D BLK 9/17/2007 EXLR 244T LFM-1894669

EXLR POLLED RESOLVE 175G ... KRMC BLACK LEGACY 917B
 EXLR EXCELLANTE 251L ... LKCC SMITH CATTLE 110C
 EXLR 199H ... WULFS FANFARE 4055F
 EXLR 558F
 EXAR NEW LOOK 2971 ... BON VIEW NEW DESIGN 1407
 EXLR SHOWCASE 272R ... N BAR PRIMROSE 2424
 EXLR SHOWCASE 592N ... AUTO CLIFF HANGER 194D
 COSC POLLED SHOWCASE 323G

Act. BW 80
 Adj. WW 682
 Adj. YW 1,250
 Adj. SC 35.5
 Adj. IMF 2.87
 Adj. REA 15.5

CED	BW	WW	YW	MA	CEM	SC	DOC	CW	RE	YG	MS	\$MI
6	1.4	44	82	32	-1	0.8	15	21	.08	.03	.15	48

Calving-Ease
 ★★★★★

Inconclusive Polled Test. Ranks in the Top 10% for Milk EPD.

630 | EXLR RILIAN 7229T

LIM-FLEX 62% D PLD D BLK 9/5/2007 EXLR7229T LFM-1883767

JCL LODESTAR 27L ... HUNTS HI-LITER 245G
 LEWIS RILIAN 384R ... LOGAN'S CHEERLEADER 280G
 LEWIS MISS ALEXIS 384D ... BLACK INNOVATOR
 LLFM 221Y
 WULFS CHANCELLOR 0210C ... WULF'S CHALLENGER 6044Y
 EXLR 521G ... MISS WOLFETTE 0210Y
 S BLACKBIRD EMULOUS 069 ... LONE SHOT 803 OF RCA
 S BLACKBIRD EMULOUS 4193

Act. BW 85
 Adj. WW 602
 Adj. YW 1,260
 Adj. SC 35.4
 Adj. IMF 2.49
 Adj. REA 16.8

CED	BW	WW	YW	MA	CEM	SC	DOC	CW	RE	YG	MS	\$MI
11	-0.6	43	90	26	2	0.5	11	23	.06	-0.1	.08	46

Calving-Ease
 ★★★★★

Ranks in the Top 30% for BW EPD.

632 | EXLR C AMERICAN 7270T

LIM-FLEX 62% D PLD H BLK 10/4/2007 EXLR 7270T LFM-1883804

AUTO AMERICAN IDOL 162L ... AUTO ROUGH IDLE 141J
 AUTO COUNT AMERICAN 354P ... WULFS DELIGHT 4114D
 AUTO BARBARA ANN 277H ... WULF'S COUNT DOWN 9251C
 AMBL LUVLY 340Y
 H B A R NEW DESIGN 035 ... BON VIEW NEW DESIGN 1407
 EXLR MISS FUTURE N034 ... P A F LADY PRIMROSE 6565
 EXLR MISS FUTURE 7256L ... EXLR DAKOTA 353G
 C&C MISS FUTURE 3070

Act. BW 90
 Adj. WW 674
 Adj. YW 1,233
 Adj. SC 33.8
 Adj. IMF 3.84
 Adj. REA 11.9

CED	BW	WW	YW	MA	CEM	SC	DOC	CW	RE	YG	MS	\$MI
4	2.1	42	80	34	2	0.1	N/A	4	-.33	.10	.09	45

Calving-Ease
 ★★

Homozygous Black, Inconclusive Polled Test. Ranks in the Top 4% for Milk EPD.

629 | EXLR LODESTAR 309T

LIM-FLEX 75% H PLD D BLK 10/1/2007 EXLR 309T LFM-1898187

HUNTS HI-LITER 245G ... WADDLES COBALT 3106
 JCL LODESTAR 27L ... TNUH MISS C245
 LOGAN S CHEERLEADER 280G ... COLE FIRST DOWN 46D
 TTCC CONFIDENCE MAKER
 EXAR NEW LOOK 2971 ... BON VIEW NEW DESIGN 1407
 EXLR DOUBLE DESIGN 246R ... N BAR PRIMROSE 2424
 EXLR DESIGN 7306N ... RADS BLACK PRODIGY
 EXLR 725K

Act. BW 78
 Adj. WW 588
 Adj. YW 1,144
 Adj. SC 36.2
 Adj. IMF 2.79
 Adj. REA 14.5

CED	BW	WW	YW	MA	CEM	SC	DOC	CW	RE	YG	MS	\$MI
12	-0.1	46	97	20	7	0.5	15	32	.10	.17	.18	49

Calving-Ease
 ★★★★★

Homozygous Polled. Ranks in the Top 30% for YW EPD. Excellent calving-ease prospect who excels in YW EPD and \$MI.

631 | EXLR C AMERICAN 7277T

LIM-FLEX 75% D PLD D BLK 10/9/2007 EXLR7 277T LFM-1883808

AUTO AMERICAN IDOL 162L ... AUTO ROUGH IDLE 141J
 AUTO COUNT AMERICAN 354P ... WULFS DELIGHT 4114D
 AUTO BARBARA ANN 277H ... WULF'S COUNT DOWN 9251C
 AMBL LUVLY 340Y
 EXLR RESOLVE 510K ... EXLR POLLED RESOLVE 175G
 EXLR MISS EMMA 135M ... EXAR ERICA 5246
 EXLR MISS EMMA 014K ... WULFS GUARDIAN 5074G
 EXAR MISS EMMA 515

Act. BW 95
 Adj. WW 644
 Adj. YW 1,206
 Adj. SC 34.0
 Adj. IMF 3.70
 Adj. REA 13.7

CED	BW	WW	YW	MA	CEM	SC	DOC	CW	RE	YG	MS	\$MI
4	3.4	39	79	31	1	0.1	N/A	-3	-.08	.06	.08	44

Calving-Ease
 ★

Ranks in the Top 20% for Milk EPD.

633 | EXLR PARAGON 8304T

PUREBRED H PLD BLK 10/13/2007 EXLR 8304T NPM-1899292

SPRING CREEKS JETHRO ... WULFS EDGAR 9481 X
 SPRNG CRKS PARAGON 29P ... CHTT 2221B
 EXLR 241J ... WULFS FANFARE 4055F
 EXLR 261G
 WULFS GUARDIAN 5074G ... WULFS RAMBLER 8400X
 EXLR LUVLY 223J ... WULFS EXAMPLE 5074E
 EXLR LUVLY 081F ... WULFS DAWSON 4421D
 AMBL LUVLY 340Y

Act. BW 96
 Adj. WW 522
 Adj. YW 1,063
 Adj. SC 35.2
 Adj. IMF 2.00
 Adj. REA 14.5

CED	BW	WW	YW	MA	CEM	SC	DOC	CW	RE	YG	MS	\$MI
6	1.9	42	75	17	3	0.5	34	26	.82	-.24	-.12	40

Calving-Ease
 ★★

Homozygous Polled. Ranks in the Top 5% for REA EPD.



634 | EXLR RAVEN 7256T

LIM-FLEX 50% SCRD D BLK 9/21/2007 EXLR7256T LFM-1883790

B C MARATHON OCC KIRBY 633K
BC 7022 RAVEN 7965 GIBBET HILL MIGNONNE E37
 O C C BLACKBIRD 796F O C C BONANZA 880B
 MINE POLLED DRYDOCK 004H... O C C BLACKBIRD 779A
PLND MAINSTREET 340M WULFS QUARTERBACK 4222B
 PLND LISA MARIE 119F CANE RIDGE SOUTHERN TIMES
 RPLF RANGER 153C
 PLND POLLED XAVIER 46Y

Act. BW 95
 Adj. WW 650
 Adj. YW 1,330
 Adj. SC 37.2
 Adj. IMF 3.26
 Adj. REA 16.1

CED	BW	WW	YW	MA	CEM	SC	DOC	CW	RE	YG	MS	\$MI
4	2.3	51	99	28	2	N/A	N/A	25	.13	.08	.05	47

Calving-Ease
 ★★

Ranks in the Top 30% for WW EPD, 20% for YW EPD, 30% for Milk EPD, and 30% for REA EPD.

636 | EXLR MIDLAND 7225T

LIM-FLEX 50% SCRD BLK 9/4/2007 EXLR7225T LFM-1883763

TWIN VALLEY PRECISIONE161... GAR PRECISION 1680
BR MIDLAND WCC BLACKCAP C9
 BR ROYAL LASS 7036-19..... S A F NEUTRON
 S A F ROYAL LASS 7036
 WULF S COUNT DOWN 9251C... LKCC TOMAHAWKS TOUCHDOWN
EXLR RAINBOW 475J MISS WOLFETTE 9051X
 EXLR 367G TUBB GRINDER 749D
 TRAK'S RAINBOW

Act. BW 75
 Adj. WW 595
 Adj. YW 1,166
 Adj. SC 36.4
 Adj. IMF 5.63
 Adj. REA 13.7

CED	BW	WW	YW	MA	CEM	SC	DOC	CW	RE	YG	MS	\$MI
13	-2.3	33	69	23	6	0.1	5	2	-.45	.38	.42	52

Calving-Ease
 ★★★★★

Ranks in the Top 4% for BW EPD, and 2% for Marb EPD.

638 | EXLR MARCELLO 8301T

PUREBRED PLD D BLK 10/1/2007 EXLR8301T NPM-1899289

COLE WULF HUNT COLE FIRST DOWN 46D
WULFS MARCELLO 0145M COLE CATALINA 3309C
 WULFS KAMILLE 0145K WULFS RAMBLER 8400X
 MISS WULFETTE 3045C
 WULFS DAWSON 4421D LKCC TOMAHAWKS TOUCHDOWN
TUBB HELLO DOLLY 878H MISS WOLFETTE 4221S
 MISS JOCK 693U FVFI JACQUE 761J
 CCC MISS NATIONAL PRIDE J

Act. BW 90
 Adj. WW 560
 Adj. YW 1,141
 Adj. SC 24.6
 Adj. IMF 2.57
 Adj. REA 13.3

CED	BW	WW	YW	MA	CEM	SC	DOC	CW	RE	YG	MS	\$MI
9	1.5	45	82	22	1	-0.7	11	26	.81	-.17	-.09	42

Calving-Ease
 ★★

Inconclusive Polled Test. Ranks in the Top 5% for REA EPD.



635 | EXLR IMPRESSIVE 310T

LIM-FLEX 50% H PLD H BLK 10/1/2007 EXLR 310T LFM-1898188

BON VIEW NEW DESIGN 878... B/R NEW DESIGN 036
CBF IMPRESSIVE 5401 BON VIEW GAMMER 85
 CHAMPION HILL ETTA 2951... SAF 598 BANDO 5175
 S A V ETTA 7329
 GPFF BLAQUE RULON BLACK DIAMOND
WLR ROXANNE 037R QUAIL RUN RAMONA BP
 WULFS RAMBLER 8400X
 KEHG JULIET 10H..... TLTL POLLED PEACHES 007B

Act. BW 85
 Adj. WW 547
 Adj. YW 1,123
 Adj. SC 36.1
 Adj. IMF 3.74
 Adj. REA 14.5

CED	BW	WW	YW	MA	CEM	SC	DOC	CW	RE	YG	MS	\$MI
7	0.0	41	85	26	2	N/A	N/A	13	-.08	.25	.14	45

Calving-Ease
 ★★★★★

Homozygous Black, Homozygous Polled.

637 | EXLR PARAGON 8306T

PUREBRED D PLD H BLK 10/16/2007 EXLR8306T NPM-1899294

SPRING CREEKS JETHRO..... WULFS EDGAR 9481 X
SPRING CRKS PARAGON 29P CHTT 2221B
 EXLR 241J WULFS FANFARE 4055F
 EXLR 261G
 COLE FIRST DOWN 46D..... LKCC TOMAHAWKS TOUCHDOWN
CARROUSELS JADA COLE 2155P
 ELOR BLOSSOM 224B ORION
 HOLJO 30

Act. BW 89
 Adj. WW 535
 Adj. YW 1,167
 Adj. SC 34.3
 Adj. IMF 2.63
 Adj. REA 15.7

CED	BW	WW	YW	MA	CEM	SC	DOC	CW	RE	YG	MS	\$MI
7	0.5	44	78	25	6	0.8	28	35	.55	-.07	-.03	43

Calving-Ease
 ★★★

Homozygous Black, Inconclusive Polled Test. Ranks in the Top 30% for BW EPD and 30% for Milk EPD.

639 | EXLR PARAGON 8307T

87% D PLD D BLK 10/17/2007 EXLR8307T NXM-1899295

SPRING CREEKS JETHRO..... WULFS EDGAR 9481 X
SPRING CRKS PARAGON 29P CHTT 2221B
 EXLR 241J WULFS FANFARE 4055F
 EXLR 261G
 EXLR RIGHT ON TIME 106J WULF'S COUNT DOWN 9251C
EXLR DAISEY BEAUTY N004 EXLR 5166
 EXLR DAISEY BEAUTY 7224L... EXLR POLLED BENCHMARK709G
 EXLR 599F

Act. BW 88
 Adj. WW 507
 Adj. YW 987
 Adj. SC 36.4
 Adj. IMF 3.02
 Adj. REA 12.5

CED	BW	WW	YW	MA	CEM	SC	DOC	CW	RE	YG	MS	\$MI
6	1.1	39	67	27	1	1.0	24	28	.52	-.07	-.04	41

Calving-Ease
 ★★★

Inconclusive Polled Test. Ranks in the Top 20% for Milk EPD.

640 | EXLR LODESTAR 775T

PUREBRED SCRD D BLK 3/25/2007 EXLR 775T NPM-1872390

HUNTS HI-LITER 245G WADDLES COBALT 3106
JCL LODESTAR 27L TNUH MISS C245
 LOGAN S CHEERLEADER 280G... COLE FIRST DOWN 46D
 TTCC CONFIDENCE MAKER
 WULFS GUARDIAN 5074G WULFS RAMBLER 8400X
EXLR GLENDA 083J WULFS EXAMPLE 5074E
 TUBB GRINDER 749D
 WULFS GLENDA 7021G WULFS EXTRA SPECIAL 5132E

Act. BW 80
 Adj. WW 741
 Adj. YW 1,262
 Adj. SC 36.0
 Adj. IMF 3.77
 Adj. REA 14.3

CED	BW	WW	YW	MA	CEM	SC	DOC	CW	RE	YG	MS	\$MI
17	-1.5	48	98	15	11	0.4	23	43	.55	.01	.00	45

Calving-Ease
 ★★★★★

Ranks in the Top 5% for BW EPD, 30% for WW EPD, and 10% for YW EPD. Excellent calving-ease prospect who excels in YW and is out of a daughter of Glenda!



641 | EXLR REMOTE 7131T

87% D PLD H BLK 4/2/2007 EXLR 7131T NXM-1872432

JCL LODESTAR 27L HUNTS HI-LITER 245G
 MAGS REMOTE LOGAN'S CHEERLEADER 280G
 MAGS 13M MAGS JUMANJI
 AUTO CIGAR 175E WK QUEEN LASSIE 0332
 AUTO LAILA 805L LKCC TOMAHAWKS TOUCHDOWN
 STBR DEMETRIA 669D HC EXTRAORDINARY HCR 61X
 WRC PUNCH
 STBR WENDY'S KIMMIE 194A

Act. BW 90
 Adj. WW 623
 Adj. YW 1,067
 Adj. SC 36.4
 Adj. IMF 3.4
 Adj. REA 12.3

CED	BW	WW	YW	MA	CEM	SC	DOC	CW	RE	YG	MS	\$MI
10	0.2	45	81	28	2	0.9	15	18	.08	.12	.02	43

Calving-Ease
 ★★

Homozygous Black. Ranks in the Top 20% for BW EPD, and 10% for Milk EPD.

642 | EXLR REMOTE 7110T

87% H PLD D BLK 3/30/2007 EXLR 7110T NXM-1872416

JCL LODESTAR 27L HUNTS HI-LITER 245G
 MAGS REMOTE LOGAN'S CHEERLEADER 280G
 MAGS 13M MAGS JUMANJI
 AUTO CIGAR 175E WK QUEEN LASSIE 0332
 AUTO LAILA 805L LKCC TOMAHAWKS TOUCHDOWN
 STBR DEMETRIA 669D HC EXTRAORDINARY HCR 61X
 WRC PUNCH
 STBR WENDY'S KIMMIE 194A

Act. BW 90
 Adj. WW 639
 Adj. YW 1,127
 Adj. SC 35.2
 Adj. IMF 3.88
 Adj. REA 12.3

CED	BW	WW	YW	MA	CEM	SC	DOC	CW	RE	YG	MS	\$MI
10	0.1	46	84	28	2	0.7	15	21	.10	.12	.03	44

Calving-Ease
 ★★

Homozygous Polled. Ranks in the Top 20% for BW EPD, 10% for Milk EPD, and 30% for Marb EPD.

644 | EXLR REMOTE 160T

LIM-FLEX 62% H PLD H BLK 4/9/2007 EXLR 160T LFM-1868530

JCL LODESTAR 27L HUNTS HI-LITER 245G
 MAGS REMOTE LOGAN'S CHEERLEADER 280G
 MAGS 13M MAGS JUMANJI
 LESF ASPHALT 9N WK QUEEN LASSIE 0332
 EXLR PUDGE 736R GPFF BLAQUE RULON
 13308619 GPFF EXTRA SWEET ELITE
 EXAR EXT 7113
 EXAR PUDGE 5178

Act. BW 74
 Adj. WW 601
 Adj. YW 1,072
 Adj. SC 34.2
 Adj. IMF 3.70
 Adj. REA 12.8

CED	BW	WW	YW	MA	CEM	SC	DOC	CW	RE	YG	MS	\$MI
11	-0.6	38	76	16	2	0.4	12	12	-.23	.17	.15	45

Calving-Ease
 ★★★★★

Homozygous Black, Homozygous Polled. Ranks in the Top 30% for BW EPD.

646 | EXLR REMOTE 795T

87% H PLD H BLK 3/28/2007 EXLR 795T NXM-1872405

JCL LODESTAR 27L HUNTS HI-LITER 245G
 MAGS REMOTE LOGAN'S CHEERLEADER 280G
 MAGS 13M MAGS JUMANJI
 COLE MONTANA SKY 36M WK QUEEN LASSIE 0332
 EXLR REBECA 715P ANDERS JAG
 EXLR REBECA 606M COLE 87G
 AUTO BLACK DAKOTA 129J
 EXLR REBECA 614H

Act. BW 80
 Adj. WW 610
 Adj. YW 1,129
 Adj. SC 34.1
 Adj. IMF 3.96
 Adj. REA 13.2

CED	BW	WW	YW	MA	CEM	SC	DOC	CW	RE	YG	MS	\$MI
9	-0.3	42	86	21	5	0.7	13	14	.10	.15	.06	44

Calving-Ease
 ★★★★★

Homozygous Black, Homozygous Polled. Ranks in the Top 20% for BW EPD, 30% for YW EPD, and 30% for Marb EPD.



AUTO LAILA 805L

Dam of Lots 641-643

643 | EXLR REMOTE 7120T

87% D PLD H BLK 3/31/2007 EXLR 7120T NXM-1872424

JCL LODESTAR 27L HUNTS HI-LITER 245G
 MAGS REMOTE LOGAN'S CHEERLEADER 280G
 MAGS 13M MAGS JUMANJI
 AUTO CIGAR 175E WK QUEEN LASSIE 0332
 AUTO LAILA 805L LKCC TOMAHAWKS TOUCHDOWN
 STBR DEMETRIA 669D HC EXTRAORDINARY HCR 61X
 WRC PUNCH
 STBR WENDY'S KIMMIE 194A

Act. BW 80
 Adj. WW 643
 Adj. YW 1,048
 Adj. SC 31.3
 Adj. IMF 4.15
 Adj. REA 11.8

CED	BW	WW	YW	MA	CEM	SC	DOC	CW	RE	YG	MS	\$MI
10	-1.2	43	76	28	2	0.4	15	15	.04	.12	.04	43

Calving-Ease
 ★★★★★

Homozygous Black. Ranks in the Top 10% for BW EPD, 10% for Milk EPD, and 30% for Marb EPD.

645 | EXLR REMOTE 791T

87% H PLD D BLK 3/28/2007 EXLR 791T NXM-1872401

JCL LODESTAR 27L HUNTS HI-LITER 245G
 MAGS REMOTE LOGAN'S CHEERLEADER 280G
 MAGS 13M MAGS JUMANJI
 ANDERS JAG WK QUEEN LASSIE 0332
 COLE 29M GREENWOODPOLLED455ROCKET
 COLE 9123J ANDERS GEMINI
 COLE 129F COLE FIRST DOWN 46D

Act. BW 80
 Adj. WW 584
 Adj. YW 1,069
 Adj. SC 36.1
 Adj. IMF 3.48
 Adj. REA 12.8

CED	BW	WW	YW	MA	CEM	SC	DOC	CW	RE	YG	MS	\$MI
10	-0.2	44	85	16	5	1.0	10	28	.13	.14	.03	43

Calving-Ease
 ★★★★★

Homozygous Polled. Ranks in the Top 20% for BW EPD and 30% for Marb EPD.



MAGS REMOTE

Sire of Lots 641-646



Sire of Lot 647

648 | EXLR 61M 8096T

LIM-FLEX 75% H PLD D BLK 4/11/2007 EXLR 8096T LFM-1873775

COLE FIRST DOWN 46D	LKCC TOMAHAWKS TOUCHDOWN	Act. BW	88
COLE 61M	COLE 2155P	Adj. WW	759
COLE 23F	COLE BLACK POLL DIVIDEND	Adj. YW	1,135
	COLE 112M	Adj. SC	37.2
CARROUSELS KOKOMO	COLE FIRST DOWN 46D	Adj. IMF	3.57
STOY'S ANNIE	COLE BROOKE 2213B	Adj. REA	12.1
FOUNDATION COW			

CED	BW	WW	YW	MA	CEM	SC	DOC	CW	RE	YG	MS	\$MI
12	-0.1	57	101	32	6	1.1	15	64	.80	.09	.08	49

Calving-Ease
★★★

Homozygous Polled. Ranks in the Top 10% for WW EPD, 20% for YW EPD, 10% for Milk EPD, and 1% for REA EPD. Check out this negative birth weight, big YW EPD, high \$MI bull who is also highly maternal and Homozygous Polled!

650 | EXLR MATTHEW 8093T

PUREBRED D PLD BLK 4/28/2007 EXLR 8093T NPM-1873772

EXLR DAKOTA 353G	WULF'S COUNT DOWN 9251C	Act. BW	92
SPRING CREEKS MATTHEW	CANE RIDGE DAPHNE 011D	Adj. WW	757
YK REGENCY 171D	MAYS BLACK JET	Adj. YW	1,230
	YKCC SPRING FLING 264Y	Adj. SC	38.6
WULFS FANFARE 4055F	THAWKS BLACK FRONTIER	Adj. IMF	5.94
EXLR 788J	WULFS DELTA DAWN 4055D	Adj. REA	13.1
EXLR 618G	CANE RIDGE POLLED WYATT		
	YKCC CARNIVAL QUEEN 191X		

CED	BW	WW	YW	MA	CEM	SC	DOC	CW	RE	YG	MS	\$MI
7	2.9	53	92	33	6	0.9	7	47	.77	-0.4	.09	49

Calving-Ease
★★

Inconclusive Polled Test. Ranks in the Top 10% for WW EPD, 20% for YW EPD, 2% for Milk EPD, 10% for REA EPD, and 20% for Marb EPD.

652 | EXLR PROMINENT 7182T

LIM-FLEX 71% H PLD D BLK 4/19/2007 EXLR 7182T LFM-1870952

SUMMITCRESTHIGHPRIME 0H29	GARDENS PRIME TIME	Act. BW	75
EXLR PROMINENT 1023P	SUMMITCREST MISSIE 2F55	Adj. WW	599
EXLR LIBERTY 616L	EXLR POLLED BENCHMARK709G	Adj. YW	1,123
	EXLR 5101G	Adj. SC	33.7
COLE MAELSTROM 38M	COLE FIRST DOWN 46D	Adj. IMF	3.19
EXLR PRISSY 125R	COLE 92G	Adj. REA	14.6
EXLR 809H	CANE RIDGE POLLED WYATT		
	RKSR PRISSY 01B		

CED	BW	WW	YW	MA	CEM	SC	DOC	CW	RE	YG	MS	\$MI
10	0.2	34	77	26	5	0.0	N/A	-8	.17	-0.3	-0.6	38

Calving-Ease
★★★★

Homozygous Polled. Ranks in the Top 30% for REA EPD.

647 | EXLR EXCELLANTE 8023T

PUREBRED H PLD H BLK 3/22/2007 EXLR 8023T NPM-1871476

EXLR POLLED RESOLVE 175G	KRMC BLACK LEGACY 917B	Act. BW	92
EXLR EXCELLANTE 251L	LKCC SMITH CATTLE 110C	Adj. WW	693
EXLR 199H	WULFS FANFARE 4055F	Adj. YW	1,136
	EXLR 558F	Adj. SC	30.8
WULFS GUARDIAN 5074G	WULFS RAMBLER 8400X	Adj. IMF	3.55
EXLR ANNIE 709N	WULFS EXAMPLE 5074E	Adj. REA	13.3
EXLR ANNIE 080J	EXLR POLLED RESOLVE 175G		
	TRAK EXLR ANNIE		

CED	BW	WW	YW	MA	CEM	SC	DOC	CW	RE	YG	MS	\$MI
7	0.9	42	71	35	-2	0.3	25	33	.51	-.01	-.03	41

Calving-Ease
★★

Homozygous Black, Homozygous Polled. Ranks in the Top 1% for Milk EPD.

649 | EXLR BENCHMARK 8101T

PUREBRED H PLD H BLK 5/24/2007 EXLR 8101T NPM-1873780

WULFS DAWSON 4421D	LKCC TOMAHAWKS TOUCHDOWN	Act. BW	90
EXLR POLLED BENCHMARK709G	MISS WOLFETTE 4221S	Adj. WW	731
PMDB ALLIANCE	URANUS	Adj. YW	1,070
	WLCC BLACK INTRIGUE	Adj. SC	34.0
EXLR DAKOTA 353G	WULF'S COUNT DOWN 9251C	Adj. IMF	4.12
MDPL PERFECT MARGARITA	CANE RIDGE DAPHNE 011D	Adj. REA	11.3
MAGS HOLLYANNA	LVL5 POLLED BLACK JACK		
	MAGS CAFFEINE FREE		

CED	BW	WW	YW	MA	CEM	SC	DOC	CW	RE	YG	MS	\$MI
7	3.2	53	95	28	2	0.7	10	31	.62	-.05	-.12	42

Calving-Ease
★

Homozygous Black, Homozygous Polled. Ranks in the Top 10% for WW EPD, 20% for YW EPD, 10% for Milk EPD, and 30% for REA EPD.

651 | EXLR FUTURE DIR 8077T

LIM-FLEX 50% SCR D H BLK 4/15/2007 EXLR 8077T LFM-1873757

C A FUTURE DIRECTION 5321	GAR PRECISION 1680	Act. BW	87
EXG FUTURE DIRECTION P819	C A MISS POWER FIX 308	Adj. WW	739
LEACHMAN BLACKBIRD 8087	CONNELLY FRONTLINE	Adj. YW	1,104
	LEACHMAN BLACKBIRD 1112	Adj. SC	37.0
WULFS GUARDIAN 5074G	WULFS RAMBLER 8400X	Adj. IMF	3.88
EXLR MOLLY 610N	WULFS EXAMPLE 5074E	Adj. REA	12.2
EXLR MOLLY 4139J	EXLR DAKOTA 353G		
	EXLR MOLLY 343G		

CED	BW	WW	YW	MA	CEM	SC	DOC	CW	RE	YG	MS	\$MI
9	-0.1	45	85	26	3	N/A	N/A	29	.11	.15	.03	43

Calving-Ease
★★★★

Homozygous Black.

\$50 OFF
the Purchase Price
of all Bulls Picked Up
by the Buyer Sale Day.



653 | EXLR PEAK POWER 7171T

LIM-FLEX 75% D PLD H BLK 4/11/2007 EXLR 7171T LFM-1870943

GPFF BLAQUE RULON BLACK DIAMOND
 CARROUSELS PEAK POWER QUAIL RUN RAMONA BP
 HC CHERISH HC POLLED MANHATTAN
 HACO MISTY MORNING
 EXLR INTRIGUE 361G WULF'S COUNT DOWN 9251C
 EXLR BLACKCAP 4174K CANE RIDGE DAPHNE 011D
 B & L BLACKCAP 3078 LOVANA
 SUMMITCREST BLACKCAP 292Z

Act. BW 85
 Adj. WW 648
 Adj. YW 1,092
 Adj. SC 37.8
 Adj. IMF 4.28
 Adj. REA 12.3

CED	BW	WW	YW	MA	CEM	SC	DOC	CW	RE	YG	MS	\$MI
4	1.9	36	70	23	-1	1.0	15	-1	.27	-.02	-.08	38

Calving-Ease
 ★★★★★

Homozygous Black. Ranks in the Top 20% for REA EPD.

654 | EXLR PEAK POWER 753T

PUREBRED PLD RED 3/23/2007 EXLR 753T NPM-1870910

GPFF BLAQUE RULON BLACK DIAMOND
 CARROUSELS PEAK POWER QUAIL RUN RAMONA BP
 HC CHERISH HC POLLED MANHATTAN
 HACO MISTY MORNING
 EXLR DAKOTA 353G WULF'S COUNT DOWN 9251C
 EXLR DAKOTA 175R CANE RIDGE DAPHNE 011D
 EAFF MS AMBROSIA 261J HARVEST OLYMPUS
 SOGF AMBER KRUG 264B

Act. BW 70
 Adj. WW 645
 Adj. YW 1,086
 Adj. SC 36.4
 Adj. IMF 3.95
 Adj. REA 12

CED	BW	WW	YW	MA	CEM	SC	DOC	CW	RE	YG	MS	\$MI
3	1.0	44	76	24	-3	1.2	10	9	.72	-.2	-.13	40

Calving-Ease
 ★★★★★

Ranks in the Top 30% for Milk EPD and 20% for REA EPD.

655 | EXLR PEAK POWER 739T

LIM-FLEX 75% HRND D BLK 3/20/2007 EXLR 739T LFM-1870901

GPFF BLAQUE RULON BLACK DIAMOND
 CARROUSELS PEAK POWER QUAIL RUN RAMONA BP
 HC CHERISH HC POLLED MANHATTAN
 HACO MISTY MORNING
 EXLR GUARDIAN 461K WULFS GUARDIAN 5074G
 EXLR EMPRESS 737N GREENWAY MISSEMULOUS 717
 EXLR 5144H CANE RIDGE MAVERICK 023D
 B & L EMPRESS 4145

Act. BW 95
 Adj. WW 708
 Adj. YW 1,224
 Adj. SC 33.7
 Adj. IMF 3.87
 Adj. REA 14.7

CED	BW	WW	YW	MA	CEM	SC	DOC	CW	RE	YG	MS	\$MI
3	3.5	49	87	26	-1	0.3	N/A	21	.60	-.09	-.02	45

Calving-Ease
 ★

Ranks in the Top 30% for WW EPD and 1% for REA EPD.

656 | EXLR PEAK POWER 7173T

PUREBRED D PLD H BLK 4/12/2007 EXLR 7173T NPM-1870944

GPFF BLAQUE RULON BLACK DIAMOND
 CARROUSELS PEAK POWER QUAIL RUN RAMONA BP
 HC CHERISH HC POLLED MANHATTAN
 HACO MISTY MORNING
 TNUH BLUE PRINT 245H WADDLES COBALT 3106
 EF BLUE J 352R TNUH MISS C245
 EXLR 231J WULFS GUARDIAN 5074G
 EXLR LUVLY 081F

Act. BW 95
 Adj. WW 594
 Adj. YW 1,110
 Adj. SC 35.3
 Adj. IMF 3.85
 Adj. REA 14.3

CED	BW	WW	YW	MA	CEM	SC	DOC	CW	RE	YG	MS	\$MI
4	4.0	49	86	22	0	0.8	20	13	0.9	-.19	-.11	42

Calving-Ease
 ★

Homozygous Black. Ranks in the Top 30% for WW EPD, 30% for YW EPD, and 2% for REA EPD.

657 | EXLR PEAK POWER 7111T

PUREBRED SCRD RED 3/30/2007 EXLR 7111T NPM-1870924

GPFF BLAQUE RULON BLACK DIAMOND
 CARROUSELS PEAK POWER QUAIL RUN RAMONA BP
 HC CHERISH HC POLLED MANHATTAN
 HACO MISTY MORNING
 WULFS FANFARE 4055F THAWKS BLACK FRONTIER
 MINE PLD FARMGIRL 5138R WULFS DELTA DAWN 4055D
 MINE PLD FARMGIRL 2312M MINE FULL THROTTLE 150H
 R&R EXTRA CLASS

Act. BW 90
 Adj. WW 641
 Adj. YW 1,145
 Adj. SC 35.7
 Adj. IMF 3.97
 Adj. REA 13.4

CED	BW	WW	YW	MA	CEM	SC	DOC	CW	RE	YG	MS	\$MI
2	2.8	45	80	26	0	1.1	19	12	.71	-.18	-.05	43

Calving-Ease
 ★★

Inconclusive Polled Test. Ranks in the Top 20% for Milk EPD and 20% for REA EPD.

658 | EXLR MONTANA SKY 161T

PUREBRED H PLD D BLK 4/10/2007 EXLR 161T NPM-1868531

ANDERS JAG GREENWOODPOLLED455ROCKET
 COLE MONTANA SKY 36M ANDERS GEMINI
 COLE 87G COLE FIRST DOWN 46D
 COLE 424D
 JCL LODESTAR 27L HUNTS HI-LITER 245G
 JCL LUCY 29P LOGAN'S CHEERLEADER 280G
 AUTO LUCY 280K WULFS HANDYMAN 4253H
 DFCL JET SET BPC 34Y

Act. BW 76
 Adj. WW 621
 Adj. YW 1,153
 Adj. SC 34.1
 Adj. IMF 4.16
 Adj. REA 13.3

CED	BW	WW	YW	MA	CEM	SC	DOC	CW	RE	YG	MS	\$MI
13	-0.8	31	74	18	6	0.5	7	-3	.22	-.01	.07	42

Calving-Ease
 ★★★★★

Homozygous Polled. Ranks in the Top 10% for BW EPD and 20% for Marb EPD.

EXPRESS RANCHES

Volume Discounts:

5-9 Bulls = 5% off

10 or more bulls = 10% off





LIMOUSIN *Powerful Two-Year-Olds*

659 | EXLR TACTICIAN 008T

PUREBRED D PLD BLK 1/17/2007 EXLR 008T NPM-1866674

GPFF BLAQUE RULON BLACK DIAMOND
 LESF ASPHALT 9N QUAIL RUN RAMONA BP
 GPFF EXTRA SWEET ELITE LKCC TOMAHAWKS TOUCHDOWN
 HC EXTRAORDINARY HCR 61X
 WULFS DAWSON 4421D LKCC TOMAHAWKS TOUCHDOWN
 EXLR LUVLY 084F MISS WOLFETTE 4221S
 AMBL LUVLY 340Y TEXS RANGER TED
 TEXS STAR LUV

Act. BW 98
 Adj. WW 682
 Adj. YW 1,185
 Adj. SC 33.3
 Adj. IMF 2.54
 Adj. REA 13.8

CED	BW	WW	YW	MA	CEM	SC	DOC	CW	RE	YG	MS	\$MI
5	3.7	46	84	21	-3	0.1	11	9	.52	-.13	-.08	42

Calving-Ease
★

661 | EXLR RILIAN 085T

LIM-FLEX 68% D PLD H BLK 2/11/2007 EXLR 085T LFM-1868492

JCL LODESTAR 27L HUNTS HI-LITER 245G
 LEWIS RILIAN 384R LOGAN'S CHEERLEADER 280G
 LEWIS MISS ALEXIS 384D BLACK INNOVATOR
 LLFM 221Y
 EXLR RIGHT ON TIME 106J WULF'S COUNT DOWN 9251C
 EXLR EMPRESS 167R EXLR 516G
 EXLR EMPRESS 737N EXLR GUARDIAN 461K
 EXLR 5144H

Act. BW 86
 Adj. WW 681
 Adj. YW 1,194
 Adj. SC 37.5
 Adj. IMF 3.83
 Adj. REA 14.6

CED	BW	WW	YW	MA	CEM	SC	DOC	CW	RE	YG	MS	\$MI
7	1.6	51	96	31	3	0.5	11	28	.08	.03	.10	49

Calving-Ease
★★★

Homozygous Black. Ranks in the Top 30% for WW EPD, 30% for YW EPD, and 20% for Milk EPD.

663 | EXLR LEGEND 7190T

PUREBRED H PLD BLK 4/24/2007 EXLR 7190T NPM-1870960

COLE FIRST DOWN 46D LKCC TOMAHAWKS TOUCHDOWN
 CARROUSELS LEGEND COLE 2155P
 COLE CATALINA 3309C MAYS BLACK JET
 COLE 21 R
 MAGS LATE SHIFT EXLR INTRIGUE 361G
 EXLR GRETCHEN 7273N MAGS GOOD TIMES
 EXLR 412J EXLR DAKOTA 353G
 WULFS GRETCHEN 7137G

Act. BW 90
 Adj. WW 616
 Adj. YW 1,115
 Adj. SC 35.4
 Adj. IMF 3.69
 Adj. REA 13.6

CED	BW	WW	YW	MA	CEM	SC	DOC	CW	RE	YG	MS	\$MI
10	1.2	42	77	27	6	0.8	21	7	.45	-.07	-.07	41

Calving-Ease
★★

Homozygous Polled. Ranks in the Top 20% for Milk EPD.

660 | EXLR SKY 7183T

75% H PLD H BLK 4/19/2007 EXLR 7183T NXM-1870953

ANDERS JAG GREENWOODPOLLED455ROCKET
 COLE MONTANA SKY 36M ANDERS GEMINI
 COLE 87G COLE FIRST DOWN 46D
 COLE 424D
 COLE MAELSTROM 38M COLE FIRST DOWN 46D
 COLE 92G
 EXLR STORMY 119P
 FOUNDATION COW

Act. BW 80
 Adj. WW 618
 Adj. YW 1,086
 Adj. SC 38.6
 Adj. IMF 3.97
 Adj. REA 13.5

CED	BW	WW	YW	MA	CEM	SC	DOC	CW	RE	YG	MS	\$MI
9	-1.1	18	52	16	4	0.3	3	-25	.21	-.06	-.03	35

Calving-Ease
★★★★

Homozygous Black, Homozygous Polled. Ranks in the Top 10% for BW EPD.

662 | EXLR NEW DESIGN 8099T

LIM-FLEX 62% D PLD H BLK 5/8/2007 EXLR 8099T LFM-1873778

H B A R NEW DESIGN 035 BON VIEW NEW DESIGN 1407
 EXLR NEW DESIGN N062 P A F LADY PRIMROSE 6565
 EXLR SKYLINE LADY 248L WULFS FANFARE 4055F
 EXAR SKYLINE LADY 6083
 KRMC BLACK LEGACY 917B NICO POLLED LEGACY
 EXLR ELEGANCE 7219L HOLJO 103
 MINE ELEGANCE 083F SOGF SPECIAL K 247B
 MBLB HARVEST LADY 207C

Act. BW 94
 Adj. WW 698
 Adj. YW 1,122
 Adj. SC 35.0
 Adj. IMF 4.38
 Adj. REA 12.9

CED	BW	WW	YW	MA	CEM	SC	DOC	CW	RE	YG	MS	\$MI
8	0.6	44	85	34	-1	0.4	N/A	23	.09	.01	.15	49

Calving-Ease
★★

Homozygous Black. Ranks in the Top 4% for Milk EPD.

664 | EXLR RILIAN 7129T

87% H PLD BLK 4/1/2007 EXLR 7129T NXM-1870927

JCL LODESTAR 27L HUNTS HI-LITER 245G
 LEWIS RILIAN 384R LOGAN'S CHEERLEADER 280G
 LEWIS MISS ALEXIS 384D BLACK INNOVATOR
 LLFM 221Y
 WULFS DAWSON 4421D LKCC TOMAHAWKS TOUCHDOWN
 EXLR POLLY 458H MISS WOLFETTE 4221S
 TW POLLY MARIE WULFS RAMBLER 8400X
 MISS POLLED POLLY

Act. BW 90
 Adj. WW 682
 Adj. YW 1,179
 Adj. SC 31.3
 Adj. IMF 3.27
 Adj. REA 13.1

CED	BW	WW	YW	MA	CEM	SC	DOC	CW	RE	YG	MS	\$MI
10	1.4	53	100	21	3	0.2	16	30	.27	.05	-.07	43

Calving-Ease
★★

Homozygous Polled. Ranks in the Top 10% for WW EPD, and 10% for YW EPD.

Why so much emphasis on bulls?

Bulls have the greatest economic impact on any breeding program, thus bull selection is among the most important decisions and investments a cowman will make during the course of a year.

Scientists have long postulated that over 80% of the improvement in a herd over time is directly attributed to bull selection.



665 | EXLR ASPHALT 079T

PUREBRED PLD BLK 2/10/2007 EXLR 079T NPM-1866704
 GPF BLAQUE RULON BLACK DIAMOND
 LESF ASPHALT 9N QUAIL RUN RAMONA BP
 GPF EXTRA SWEET ELITE LKCC TOMAHAWKS TOUCHDOWN
 HARVEST OLYMPUS HC EXTRAORDINARY HCR 61X
 WINTERSHALL JUPITER
 EAFF MS AMBROSIA 261J LABORIEUSE
 SOGF AMBER KRUG 264B GOLDENVIEWKRUGERRAND 250K
 EJPS AMBER

Act. BW 96
 Adj. WW 637
 Adj. YW 990
 Adj. SC 33.0
 Adj. IMF 3.46
 Adj. REA 10.3

CED	BW	WW	YW	MA	CEM	SC	DOC	CW	RE	YG	MS	\$MI
-2	3.7	41	72	20	-8	0.9	7	-10	.42	-.22	-10	40

Calving-Ease
★

667 | EXLR ASPHALT 8064T

PUREBRED PLD D BLK 4/4/2007 EXLR 8064T NPM-1873745
 GPF BLAQUE RULON BLACK DIAMOND
 LESF ASPHALT 9N QUAIL RUN RAMONA BP
 GPF EXTRA SWEET ELITE LKCC TOMAHAWKS TOUCHDOWN
 HC EXTRAORDINARY HCR 61X
 WULFS DAWSON 4421D LKCC TOMAHAWKS TOUCHDOWN
 LOGANS LORA 601L MISS WOLFETTE 4221S
 JCL KELSI JCL BLACK OUT
 MAID OF HONOR

Act. BW 90
 Adj. WW 646
 Adj. YW 1,185
 Adj. SC 31.4
 Adj. IMF 3.40
 Adj. REA 12.7

CED	BW	WW	YW	MA	CEM	SC	DOC	CW	RE	YG	MS	\$MI
2	2.8	42	85	22	-5	0.0	14	11	.48	-.06	-14	38

Calving-Ease
★★

666 | EXLR ASPHALT 060T

PUREBRED H PLD BLK 2/4/2007 EXLR 060T NPM-1866695
 GPF BLAQUE RULON BLACK DIAMOND
 LESF ASPHALT 9N QUAIL RUN RAMONA BP
 GPF EXTRA SWEET ELITE LKCC TOMAHAWKS TOUCHDOWN
 HC EXTRAORDINARY HCR 61X
 JCL BLACK OUT LKCC TOMAHAWKS TOUCHDOWN
 JCL KELSI JCL MADELINE
 MAID OF HONOR WRC PUNCH
 TEXS STAR DIANA

Act. BW 94
 Adj. WW 677
 Adj. YW 1,055
 Adj. SC 30.7
 Adj. IMF 3.1
 Adj. REA 12.2

CED	BW	WW	YW	MA	CEM	SC	DOC	CW	RE	YG	MS	\$MI
-1	3.6	37	74	18	-4	0.2	10	2	.39	-.09	-.09	39

Calving-Ease
★

Homozygous Polled.

668 | EXLR ASPHALT 7150T

PUREBRED H PLD H BLK 4/4/2007 EXLR 7150T NPM-1872441
 GPF BLAQUE RULON BLACK DIAMOND
 LESF ASPHALT 9N QUAIL RUN RAMONA BP
 GPF EXTRA SWEET ELITE LKCC TOMAHAWKS TOUCHDOWN
 HC EXTRAORDINARY HCR 61X
 ANDERS JAG GREENWOODPOLLED455ROCKET
 COLE 29M ANDERS GEMINI
 COLE 9123J COLE FIRST DOWN 46D
 COLE 129F

Act. BW 90
 Adj. WW 680
 Adj. YW 1,161
 Adj. SC 34.4
 Adj. IMF 3.34
 Adj. REA 11.6

CED	BW	WW	YW	MA	CEM	SC	DOC	CW	RE	YG	MS	\$MI
3	1.7	37	72	14	-3	0.5	7	13	.40	.00	-.11	37

Calving-Ease
★★

Homozygous Black, Homozygous Polled.



MIKE MORRELL

LESF ASPHALT 9N



LIMOUSIN *Powerful Two-Year-Old Asphalt Sons*

669 | EXLR ASPHALT 7130T

PUREBRED H PLD D BLK 4/1/2007 EXLR 7130T NPM-1872431

GPFF BLAQUE RULON BLACK DIAMOND
 LESF ASPHALT 9N QUAIL RUN RAMONA BP
 GPFF EXTRA SWEET ELITE..... LKCC TOMAHAWKS TOUCHDOWN
 ANDERS JAG HC EXTRAORDINARY HCR 61X
 COLE 29M GREENWOODPOLLED455ROCKET
 COLE 9123J ANDERS GEMINI
 COLE 129F COLE FIRST DOWN 46D

Act. BW 90
 Adj. WW 627
 Adj. YW 1,046
 Adj. SC 35.3
 Adj. IMF 3.65
 Adj. REA 13.9

CED	BW	WW	YW	MA	CEM	SC	DOC	CW	RE	YG	MS	\$MI
3	2.2	34	66	14	-3	0.7	7	6	.46	-.12	-.09	38

Calving-Ease
★★

Homozygous Polled.

671 | EXLR ASPHALT 7127T

87% D PLD H BLK 4/1/2007 EXLR 7127T NXM-1872430

GPFF BLAQUE RULON BLACK DIAMOND
 LESF ASPHALT 9N QUAIL RUN RAMONA BP
 GPFF EXTRA SWEET ELITE..... LKCC TOMAHAWKS TOUCHDOWN
 EXLR POLLED RESOLVE 175G ... KRMC BLACK LEGACY 917B
 EXLR BLACKCAP 437K LKCC SMITH CATTLE 110C
 EXLR 5118H WULFS CHANCELLOR 0210C
 SUMMITCREST BLACKCAP Z250

Act. BW 95
 Adj. WW 624
 Adj. YW 1,057
 Adj. SC 31.3
 Adj. IMF 3.85
 Adj. REA 12.4

CED	BW	WW	YW	MA	CEM	SC	DOC	CW	RE	YG	MS	\$MI
4	3.9	43	72	22	-6	0.5	9	-2	.13	-.13	.01	44

Calving-Ease
★

Homozygous Black.

673 | EXLR ASPHALT 702T

PUREBRED H PLD H BLK 2/7/2007 EXLR 702T NPM-1870868

GPFF BLAQUE RULON BLACK DIAMOND
 LESF ASPHALT 9N QUAIL RUN RAMONA BP
 GPFF EXTRA SWEET ELITE..... LKCC TOMAHAWKS TOUCHDOWN
 COLE 61M HC EXTRAORDINARY HCR 61X
 EXLR JENNA 158P COLE FIRST DOWN 46D
 EXLR JENNA 751L COLE 23F
 EXLR 817F EXLR POLLED RESOLVE 175G

Act. BW 75
 Adj. WW 648
 Adj. YW 1,086
 Adj. SC 31.3
 Adj. IMF 3.78
 Adj. REA 13.3

CED	BW	WW	YW	MA	CEM	SC	DOC	CW	RE	YG	MS	\$MI
8	-0.4	33	68	20	-2	0.5	12	7	.44	-.09	.01	41

Calving-Ease
★★★★

Homozygous Black, Homozygous Polled. Ranks in the Top 20% for BW EPD.



670 | EXLR ASPHALT 7141T

87% H PLD H BLK 4/3/2007 EXLR 7141T NXM-1872438

GPFF BLAQUE RULON BLACK DIAMOND
 LESF ASPHALT 9N QUAIL RUN RAMONA BP
 GPFF EXTRA SWEET ELITE..... LKCC TOMAHAWKS TOUCHDOWN
 EXLR POLLED RESOLVE 175G ... KRMC BLACK LEGACY 917B
 EXLR BLACKCAP 437K LKCC SMITH CATTLE 110C
 EXLR 5118H WULFS CHANCELLOR 0210C
 SUMMITCREST BLACKCAP Z250

Act. BW 95
 Adj. WW 612
 Adj. YW 1,116
 Adj. SC 32.4
 Adj. IMF 4.14
 Adj. REA 11.3

CED	BW	WW	YW	MA	CEM	SC	DOC	CW	RE	YG	MS	\$MI
4	4.6	47	78	23	-6	0.8	9	1	.13	-.04	.00	44

Calving-Ease
★

Homozygous Black, Homozygous Polled. Ranks in the Top 30% for WW EPD.

672 | EXLR ASPHALT 769T

87% D PLD D BLK 3/25/2007 EXLR 769T NXM-1872384

GPFF BLAQUE RULON BLACK DIAMOND
 LESF ASPHALT 9N QUAIL RUN RAMONA BP
 GPFF EXTRA SWEET ELITE..... LKCC TOMAHAWKS TOUCHDOWN
 EXLR POLLED RESOLVE 175G ... KRMC BLACK LEGACY 917B
 EXLR BLACKCAP 437K LKCC SMITH CATTLE 110C
 EXLR 5118H WULFS CHANCELLOR 0210C
 SUMMITCREST BLACKCAP Z250

Act. BW 90
 Adj. WW 595
 Adj. YW 1,036
 Adj. SC 36.0
 Adj. IMF 3.38
 Adj. REA 10.2

CED	BW	WW	YW	MA	CEM	SC	DOC	CW	RE	YG	MS	\$MI
4	3.5	41	70	22	-6	1.1	9	-10	-.03	.02	-.04	40

Calving-Ease
★

674 | EXLR ASPHALT 766T

87% H PLD H BLK 3/25/2007 EXLR 766T NXM-1870915

GPFF BLAQUE RULON BLACK DIAMOND
 LESF ASPHALT 9N QUAIL RUN RAMONA BP
 GPFF EXTRA SWEET ELITE..... LKCC TOMAHAWKS TOUCHDOWN
 EXLR RESOLUTION 129J KRMC BLACK LEGACY 917B
 EXLR BLACKCAP 7294L LKCC SMITH CATTLE 110C
 EXLR 565H WULFS CHANCELLOR 0210C
 WK BLACKCAP 3013

Act. BW 90
 Adj. WW 519
 Adj. YW 1,018
 Adj. SC 32.0
 Adj. IMF 3.38
 Adj. REA 11.8

CED	BW	WW	YW	MA	CEM	SC	DOC	CW	RE	YG	MS	\$MI
3	1.8	26	60	20	-7	0.3	11	-23	.03	-.10	-.06	36

Calving-Ease
★★

Homozygous Black, Homozygous Polled.

675 | EXLR ASPHALT 704T

87% H PLD D BLK 2/15/2007 EXLR 704T NXM-1870870

GPFF BLAQUE RULON BLACK DIAMOND
 LESF ASPHALT 9N QUAIL RUN RAMONA BP
 GPFF EXTRA SWEET ELITE..... LKCC TOMAHAWKS TOUCHDOWN
 RADS BLACK PRODIGY HC EXTRAORDINARY HCR 61X
 EXG BLACK NUGGET K18NRVDR COLE FIRST DOWN 46D
 BGRR MS KOZY RADS POLL BLACK POWDER I
 WHLA ELLA HYLINE PIRATE 481

Act. BW 95
 Adj. WW 557
 Adj. YW 1,048
 Adj. SC 33.6
 Adj. IMF 3.36
 Adj. REA 10.6

CED	BW	WW	YW	MA	CEM	SC	DOC	CW	RE	YG	MS	\$MI
2	3.2	33	65	21	-4	0.3	13	-20	-.05	-.06	.03	41

Calving-Ease
★

Homozygous Polled. Ranks in the Top 30% for Marb EPD.

EXPRESS RANCHES PERSONNEL



Jeff Eckhoff
Angus Division
Manager



Gayle Eckhoff
Angus Records



Dan Kelley
Show Barn
Assistant Manager



Brian Clark
Sale Cattle
Assistant Manager



Cowherd & Production

Jimmie Smith, Emilio Diaz, Darrel Weldon, Mick Douglas, Brent Lynn



Miles Shout
Show Cattle
Assistant Manager



Sharleen Dagleish
Property Ground
Manager



Cowherd & Production

Jimmie Smith



Cowherd & Production

J.W. Prince



Cindy Pribil
Partnership Records



Cheryl Meares
Ranch Secretary



Reproduction

Roy Middleton, Manager
Stuart Schultz



Construction

Bryan Brewster, Manager
Trent Brewster, Assistant Construction



Darcy Reheman
Ranch Accountant



Lacey Dale Cully
Marketing Manager

EXAR Sale-Day Semen Special

EXAR Spartan 6225



Semen
\$30

Basin Spread 304T



Semen
\$30

EXAR Titlelist T011



Semen
\$30

Check for Availability.

EXAR Top Shelf 7524



Semen
\$30

21AR Roundup 7005



Semen
30

Syngen Sure Bet 7848



Semen
\$30

EXAR Treasury 7596



Semen
30

ORigen

BREEDER TO BREEDER GENETIC SERVICES

South East of Billings, Montana • I-90 Exit 469
10 West Arrow Creek • Huntley, Montana 59037

Sale Day Ordering -

Turk Cell: 406/ 281-0854

Express Office: 405/ 350-0040

Sales: 1-866-867-4436

info@origenbeef.org • Fax: 406/ 348-2348

EXAR Sale-Day Semen Special

Order semen sale day and save!

- **10% sale-day discount, plus volume discounts**
- **Only For orders placed sale day**
- **Call sale-day order numbers below**
- **Volume discounts apply to eligible bulls only**
- **FREE ground delivery for \$1,000 + orders**

Gardens Prime Star



**Semen
\$30**

B C 7022 Raven 7965



**Semen
\$30**

EXAR 263C



**Semen
\$30**

EXAR New Look 2971



**Semen
\$30**

Basin Franchise P142



**Semen
\$30**

BR Midland



**Semen
\$50**

Bon View New Design 1407



**Semen
\$30**





2202 N. 11th • Yukon, Oklahoma 73099
www.expressranches.com

SALE SCHEDULE

WEDNESDAY, MARCH 4, 2009

12:00 p.m. - Bulls & Females Available for Viewing

THURSDAY, MARCH 5, 2009

11:30 a.m. - Lunch

12:30 p.m. - Limousin & Lim-Flex Bull Sale

3:00 p.m. - Registered & Commercial Female Sale

4:00 p.m. - Hors d'oeuvres & Viewing of Angus Bull Offering

FRIDAY, MARCH 6, 2009

7:30 a.m. - Breakfast Burritos, Coffee, Juice and Pastries

10:00 a.m. Angus Bull Sale



1-800-664-3977 | www.ExpressRanches.com