



Express Ranches **NEW MEXICO** **BULL SALE**

Wednesday
March 23, 2011
1 p.m. (MST)
at the Cuervo Creek Ranch
Newkirk, New Mexico

SELLING 101
ANGUS BULLS

70 Fall Yearlings :: 31 Spring Yearlings





On Behalf of Express Ranches, Welcome...

Welcome to the Second Express Ranches New Mexico Bull Sale to be held at the Cuervo Creek Ranch, Newkirk, New Mexico. These bulls have been developed on high roughage diet in the semi-arid terrain of New Mexico at 4,800-ft. elevation. These bulls are stout, full of muscle and ready to go to work. They will get out and travel the country and have the disposition which cattlemen demand.

We want to give a special thanks to Mark Whetten, Donny Estrada and the crew from the Cuervo Creek Ranch for their excellent care and development of this great set of bulls.

One of the most important decisions cattlemen have to make is bull selection. Proper bull selection allows us to optimize opportunities to turn a profit and maximize and, labor and cowherd. At Express, we constantly strive to blend technology with common sense to supply you with the best bulls we can produce.

If John, Kevin or I can assist or answer any questions or supply additional information, please don't hesitate to call.

Sincerely,

Jarold Callahan



Bob Funk, owner :: Jarold Callahan, president
2202 N. 11th Street :: Yukon, Oklahoma 73099
800-664-3977 :: 405-350-0044 :: www.expressranches.com

"From all of us at Express Ranches, we invite you to attend our New Mexico Angus Bull Sale."



SALE STAFF...

Jarold Callahan, Express Ranches - (405) 590-3061
John Edwards, Express Ranches - (325) 248-4453
Kevin Hafner, Express Ranches - (405) 641-8100
Mike Hobbs, Express UU Bar - (575) -447-3887
Mark Whetten, Cuervo Creek Ranch - (575) 403-8152
Donny Estrada, Cuervo Creek Ranch - (575) 403-8155
Arkie Kiehne, Auctioneer - (575) 359-0355

SALE SCHEDULE...

8:00 a.m.....Viewing of the Bulls
11:30 a.m.....Lunch
1:00 p.m.....Express Ranches New Mexico Bull Sale

SALE-DAY PHONE...

(575) 868-2495

SALE LOCATION...

12 miles west of Conchas Dam or from Tucumcari on Hwy. 104 go north 45 miles between 64 and 65 mile marker. There is a yellow cattle guard on south side, go 1.5 miles south.

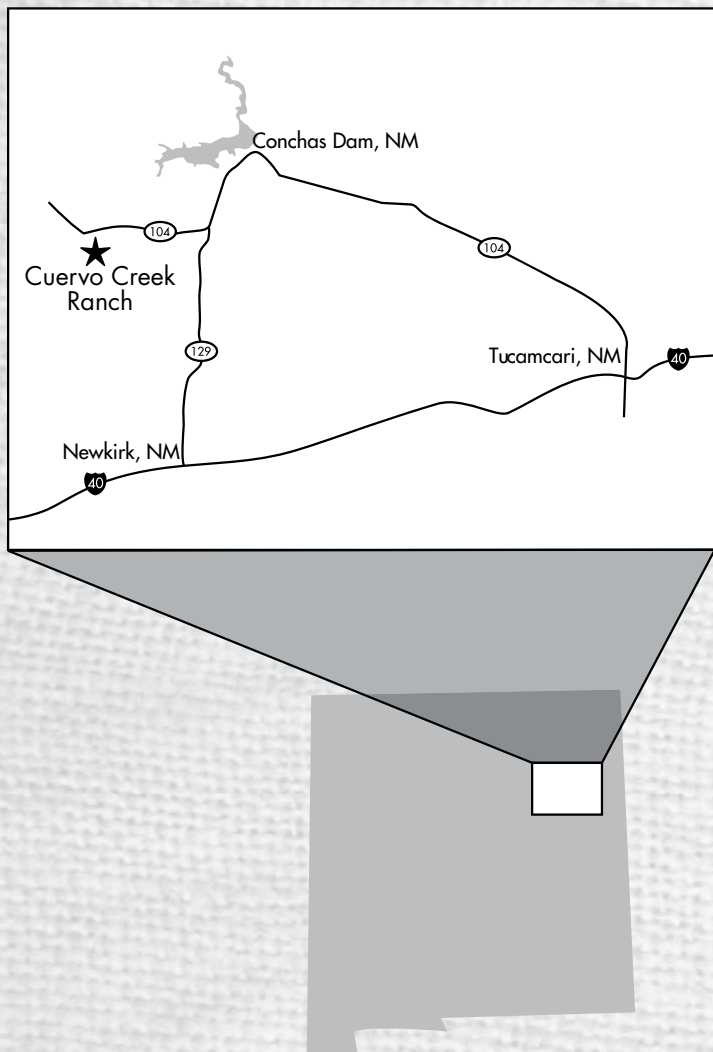

March 23, 2011

Express New Mexico Bull Sale, Newkirk, NM

April 29, 2011

Extra Value Grass Time Sale

August 26 & 27, 2011

Annual Angus Production Sale
"The Big Event VIII"

October 3, 2011

Rancher's Bull & Commercial Female Sale

November 8, 2011

Express Ranches Customer Appreciation Sale, Apache, OK

November 10, 2011

Express Ranches Feeder Calf Sale, Apache, OK

*All Express Sale events take place at the ranch headquarters in Yukon, OK, unless otherwise indicated

**DOWNLOAD SALE CATALOGS ONLINE AT:
www.ExpressRanches.com**

BULL GUARANTEE

All bulls selling have passed a Breeding Soundness Exam 30- 45 days prior to the sale. We feel this is the best estimate we have to predict bulls that will go out and service as many cows as possible in the required time period.

Although all bulls have passed a BSE, we know certain problems can arise after you receive your purchase. To help ensure your investment, Express Ranches will guarantee all bulls selling for \$1,500 or more against breeding injury, and to be sound breeders for the first breeding season. **Breeding season is defined as the 90-day period following the first turnout of the bulls.**

This means that if you don't intend to use the bull for some time after purchase, we suggest an additional BSE by your Licensed Vet to assure the highest conception rates possible.

Checking your bulls prior to turn out each year is cheap insurance to assure your bull is ready to go!

If a problem arises, contact us and we will provide a replacement bull if available, or if the buyer prefers, credit toward a bull will be given in the upcoming sale, less salvage value of the injured bull. Please notify us as soon as possible should injury or problem occur and prior to the injured bull being sold for salvage.

VOLUME DISCOUNTS

In an effort to show our appreciation to our loyal customers, we once again will be offering our **VOLUME DISCOUNTS!** Remember, if you need a large number of bulls we have you covered!

5-9 BULLS

WE'LL TAKE OFF 5% PURCHASE PRICE AT SETTLEMENT

10 OR MORE, MAKE IT 10%

We hope this will make it a little easier to fill the truck!

Angus Breakdown and Sire Listing

<i>Sons Selling</i>	<i>Sons Selling</i>
BC 7022 Raven 7965 21	Spur Rito 616 6435..... 4
21AR Roundup 7005 17	EXAR 263C..... 3
Gardens Prime Star..... 11	EXAR Titlelist T011 3
EXAR Spartan 6225 9	Basin Expedition T248 2
EXAR New Look 2971 5	Rito 6EM3 of 4L1 Emblazon 2
Basin Payweight 5097 4	RR Cork Predestined 5042 2
G A R Predestined..... 4	V A R Rito 112 6009..... 2

Calving-Ease Rating

- ★ ★ ★ ★ Excellent calving-ease, use with confidence on any type of heifers.
- ★ ★ ★ Superior calving-ease, should work with most heifers and most situations.
- ★ ★ Moderate calving-ease, most people will use these bulls on cows, but they can be used on heifers if calving-ease is of less concern.
- ★ We recommend these bulls for use on cows.



Express Ranches Bull Development

These Express Ranches' bulls have been developed on a high roughage diet in the semi-arid terrain of New Mexico at 4,800 ft. elevation since the summer of 2010. Complete performance records, EPDs and ultrasound data will be available on the bulls. Bulls will be trich and fertility tested. This group of bulls is stout, full of muscle and ready to go to work. These bulls are hard-footed and will get out and travel the country.

Express Ranches Herd Health

Recommended by Dr. L.D. Barker, Professional Animal Health, Newcastle, Oklahoma

TIMING	PRODUCT SUGGESTION
Birth	CalfGuard (if needed) ¹
3 Months	Bovi-shield Gold 5 Cavalry 9 Microplasm/Pasturella Implant
Weaning	Bovi-shield Gold FP5 VL5 HB Cavalry 9
14 Days Postweaning	BV Gold FP5 VL5 HB/Cavalry
Prebreeding (heifers/developing bulls)	Bovi-shield Gold FP5 VL5 HB Deworm
Prebreeding (cows/bulls annually)	Bovi-shield Gold FP 5 VL5 Deworm
Pregnancy Exam (cows/bulls annually)	Leptoferm 5 Deworm



Dr. L.D. Barker

¹ Rota-corona virus vaccine administered prior to nursing.
² May be given to calves nursing pregnant cows if cows have been vaccinated within the previous year with Bovi-Shield (or PregGuard).

Notes

No more than three gram (-) vaccines administered at one time "5-way" Lepto administered twice annually (~ 6 month intervals) in "high risk" herds and once annually in "low risk" herds Bovi-Shield may be used in calves nursing pregnant heifers/cows or in pregnant heifers/cows if the heifers/cows were vaccinated within 12 months. Bovi-Shield must be given initially to open females.

ScourGuard 3 (K)/C should be administered pre-calving if calf scours is a problem. This should be administered twice (at least two weeks apart) the first year, with the second dose given 2-3 weeks before calving. A single annual booster may be given 2-3 weeks before each subsequent calving. Heifers' calves are twice as likely to develop scours as calves born to mature cows.



LOT 1



Lot 1 is powerful from all angles.

1 | EXAR TITLELIST 9275B [CAF]

Reg. No: 16401164 Tattoo: 9275B DOB: 9/1/2009

BR MIDLAND	TWIN VALLEY PRECISION E161	Act. BW	82
EXAR TITLELIST T011	BR ROYAL LASS 7036-19	Adj. WW	816
EXG BLACKCAP R054 R3	EXAR SUDDEN IMPACT 1537	Adj. YW	1,498
	EXG BLACKCAP N145 R3	Adj. SC	39.82
BOYD ON TARGET 1083	S A F 598 BANDO 5175	Adj. IMF	4.81
CIRCLE G RITA 670	BOYD FOREVER LADY 7095	Adj. REA	14.5
TOEBBEN RITA 3003	B/R NEW DESIGN 036		
	G A R EXT 604		

EPDs current as of 2/22/11

CE	BW	WW	Milk	YW	SC	SEN	MARB	REA	Fat
7	2.3	58	26	104	.78	-8.92	.57	.21	.044
Calving-Ease		SW (Weaning)		SF (Feedlot)		SG (Grid)		SB (Beef)	
★★★		28.39		40.25		23.15		56.85	

-Big, powerful, long-bodied, square-hipped bull with an adjusted yearling weight of 1,498 lbs. and an adjusted REA of 14.5 sq. in.

-Ranks in the top 10% of the Angus breed for WW EPD and YW EPD and the top 20% for SB.

-This is Mark Whetten's favorite bull in the sale!

2 | EXAR ROUNDUP 2109B

Reg. No: +16425380 Tattoo: 2109B DOB: 9/7/2009

HARB PENDLETON 765 J H	S A V FINAL ANSWER 0035	Act. BW	76
21AR ROUNDUP 7005	H A R B BLACK LADY 375 J H	Adj. WW	745
21AR BLACKBIRD LADY F645	B C C BUSHWACKER 41-93	Adj. YW	1,275
	21AR BLACKBIRD LADY C645	Adj. SC	39.71
EXAR NEW LOOK 2971	BON VIEW NEW DESIGN 1407	Adj. IMF	6.24
EXAR FOREVER LADY 5563	N BAR PRIMROSE 2424	Adj. REA	15.4
MAPLE LANE FOREVER LADY 9280	TWIN VALLEY PRECISION E161		
	T R A FOREVER LADY 737		

EPDs current as of 2/22/11

CE	BW	WW	Milk	YW	SC	SEN	MARB	REA	Fat
6	2.2	65	24	109	.05	-8.64	.48	.54	.029
Calving-Ease		SW (Weaning)		SF (Feedlot)		SG (Grid)		SB (Beef)	
★★★		31.40		42.65		28.66		61.16	

-Combines moderate birth weight genetics with tremendous growth genetics.

-Over 6% IMF with an adjusted ribeye of 15.4 sq. in.

-Outstanding EPDs with values in the top 1% for WW, top 3% for YW, top 4% for REA EPDs and top 10% for SB

-Full brother to Lots 22, 33, 43, 51, 55, 58 and 61.



EXAR TITLELIST T011 3 SONS SELL

CE	BW	WW	Milk	YW	SC	SEN	MARB	REA	Fat
10	1.4	50	20	80	.55	4.03	.75	.23	.013
Sons Selling		SW (Weaning)		SF (Feedlot)		SG (Grid)		SB (Beef)	
3		30.80		19.44		36.55		51.17	

TITLELIST was the 2008-2009 Triple Crown Winner! His progeny are stunning, and he's a bull we really like after seeing lots of progeny across the country. His marbling genetics are outstanding, his structure is flawless and he's safe to use on heifers.



3 | EXAR ROUNDUP 2069B

Reg. No: +16423810 Tattoo: 2069B DOB: 9/7/2009

HARB PENDLETON 765 J H	S A V FINAL ANSWER 0035	Act. BW	82
21AR ROUNDUP 7005	H A R B BLACK LADY 375 J H	Adj. WW	761
21AR BLACKBIRD LADY F645	B C C BUSHWACKER 41-93	Adj. YW	1,251
	21AR BLACKBIRD LADY C645	Adj. SC	35.49
BON VIEW NEW DESIGN 1407	B/R NEW DESIGN 036	Adj. IMF	5.58
RAB-GAR MS 1407 4921P	BON VIEW PRIDE 664	Adj. REA	13.9
RAB-GAR MS ATM 4665K	G A R ATM 6777		
	G A R 6807 TRAVELER 7144		

EPDs current as of 2/22/11

CED	BW	WW	Milk	YW	SC	SEN	MARB	REA	Fat
9	2	51	27	91	-.18	-5.61	.51	.42	.025
Calving-Ease		SW (Weaning)		SF (Feedlot)		SG (Grid)		SB (Beef)	
★★★		28.55		29.77		29.41		56.28	

-Deep-bodied, well-balanced, structurally correct son of Roundup that scanned over 5.5% IMF.
 -Moderate birth with excellent growth
 -Raised by an excellent 1407 daughter, he is a full brother to Lot 4.

5 | EXAR RAVEN 9240B

Reg. No: 16401142 Tattoo: 9240B DOB: 9/1/2009

B C MARATHON 7022	O C C KIRBY 633K	Act. BW	68
BC 7022 RAVEN 7965	GIBBET HILL MIGNONNE E37	Adj. WW	649
O C C BLACKBIRD 796F	O C C BONANZA 880B	Adj. YW	1,247
	O C C BLACKBIRD 779A	Adj. SC	39.82
EXAR NEW LOOK 2971	BON VIEW NEW DESIGN 1407	Adj. IMF	4.00
EXG MISS NEW LOOK S418 R3	N BAR PRIMROSE 2424	Adj. REA	15.5
RF NORTHERN MISS 43910	C A FUTURE DIRECTION 5321		
	FINKS MISS 8212 570 6148		

EPDs current as of 2/22/11

CED	BW	WW	Milk	YW	SC	SEN	MARB	REA	Fat
11	0.1	44	19	85	.27	3.39	.37	.70	-.007
Calving-Ease		SW (Weaning)		SF (Feedlot)		SG (Grid)		SB (Beef)	
★★★★		26.03		26.51		30.43		59.65	

-This Raven son combines tremendous growth with heifer-bull genetics as he posted a 68-lb. BW and a 1,247-lb. Adj. YW.
 -Ranks in the top 1% of the breed for REA EPD, top 5% for CED EPD and top 15% for SB.
 -Raven daughters have beautiful udders with excellent teat design.

7 | EXAR PRIME STAR 9264B

Reg. No: 16401155 Tattoo: 9264B DOB: 8/15/2009

N BAR PRIME TIME D806	GARDENS PRIME TIME	Act. BW	88
GARDENS PRIME STAR	N BAR MISS EMULOUS A404	Adj. WW	720
GREEN GARDEN JILT C242 S1	S S TRAVELER 6807 T510	Adj. YW	1,251
	GREEN GARDEN JILT 9242 S1	Adj. SC	37.94
BR MIDLAND	TWIN VALLEY PRECISION E161	Adj. IMF	4.72
EXG BLACKCAP EFFIE S623 R3	BR ROYAL LASS 7036-19	Adj. REA	12.5
H B A R BLACKCAP EFFIE 1007	BON VIEW NEW DESIGN 1407		
	LEACHMAN BLACKCAP EFFIE 4035		

EPDs current as of 2/22/11

CED	BW	WW	Milk	YW	SC	SEN	MARB	REA	Fat
6	3.0	47	17	86	.34	4.85	.88	.18	.044
Calving-Ease		SW (Weaning)		SF (Feedlot)		SG (Grid)		SB (Beef)	
★★		22.77		26.36		34.53		49.83	

-This deep-bodied, smooth-made son of Gardens Prime Star ranks in the top 3% of the breed for Marb EPD and SQG.
 -Will leave easy-fleshing, sound-structured replacement females with moderate milk.

4 | EXAR ROUNDUP 2029B

Reg. No: +16423805 Tattoo: 2029B DOB: 9/6/2009

HARB PENDLETON 765 J H	S A V FINAL ANSWER 0035	Act. BW	70
21AR ROUNDUP 7005	H A R B BLACK LADY 375 J H	Adj. WW	696
21AR BLACKBIRD LADY F645	B C C BUSHWACKER 41-93	Adj. YW	1,202
	21AR BLACKBIRD LADY C645	Adj. SC	35.96
BON VIEW NEW DESIGN 1407	B/R NEW DESIGN 036	Adj. IMF	4.07
RAB-GAR MS 1407 4921P	BON VIEW PRIDE 664	Adj. REA	14.9
RAB-GAR MS ATM 4665K	G A R ATM 6777		
	G A R 6807 TRAVELER 7144		

EPDs current as of 2/22/11

CED	BW	WW	Milk	YW	SC	SEN	MARB	REA	Fat
9	2	51	27	91	-.11	-5.61	.35	.52	.015
Calving-Ease		SW (Weaning)		SF (Feedlot)		SG (Grid)		SB (Beef)	
★★★★		28.55		29.77		26.95		52.51	

-Full brother to Lot 3 with a 14.9-sq.-in. ribeye and a top 5% ranking among non-parent sires for REA EPD
 -Like his brother, he is a very impressive bull phenotypically with a big top and thick hindquarter.

6 | EXAR TESTAMENT 5549B

Reg. No: 16423848 Tattoo: 5549B DOB: 9/29/2009

WOODHILL FORESIGHT	PAPA FORTE 1921	Act. BW	74
LIMESTONE TESTAMENT T353	BON VIEW GAMMER 85	Adj. WW	732
B C MIGNONNE'S LOLA 4151	O C C LEGEND 616L	Adj. YW	1,265
	GIBBET HILL MIGNONNE E37	Adj. SC	38.22
BR MIDLAND	TWIN VALLEY PRECISION E161	Adj. IMF	6.98
PF 11 BARDOLENA 7529	BR ROYAL LASS 7036-19	Adj. REA	15.0
PF 1407 BARDOLENA 5503	BON VIEW NEW DESIGN 1407		
	PF 11 BARDOLENA 3254		

EPDs current as of 2/22/11

CED	BW	WW	Milk	YW	SC	SEN	MARB	REA	Fat
8	1.3	60	19	100	.85	-1.26	.76	.50	.034
Calving-Ease		SW (Weaning)		SF (Feedlot)		SG (Grid)		SB (Beef)	
★★★★		31.39		35.33		35.01		64.30	

-If you need to improve marbling and ribeye size at the same time, take a good look at this bull as he combines a 15.0-sq.-in. ribeye with 6.98% IMF!
 -Ranks in the top 10% of the breed for Marb and REA EPDs, and top 5% for SB.

8 | EXAR 263C 2189B

Reg. No: +16423821 Tattoo: 2189B DOB: 10/1/2009

BON VIEW NEW DESIGN 1407	B/R NEW DESIGN 036	Act. BW	72
EXAR 263C	BON VIEW PRIDE 664	Adj. WW	753
EXAR JUNE C 3577	BR MIDLAND	Adj. YW	1,268
	PAF 9611 616 1161	Adj. SC	42.76
J L B EXACTO 416	G A R PRECISION 1680	Adj. IMF	3.71
EXAR MISS AMBUSH 5299	BROST BURGESS 041	Adj. REA	15.3
G A R AMBUSH 75	PARAMONT AMBUSH 2172		
	G A R 6807 TRAVELER 673		

EPDs current as of 2/22/11

CED	BW	WW	Milk	YW	SC	SEN	MARB	REA	Fat
6	2.1	48	34	92	1.4	-12.9	.42	.71	-.004
Calving-Ease		SW (Weaning)		SF (Feedlot)		SG (Grid)		SB (Beef)	
★★★		26.33		31.93		32.57		60.90	

-An own son of the fabulous EXAR 263C, this bull ranks in the top 1% of the breed for REA EPD.
 -Low birth genetics combined with excellent genetics for growth and a milk EPD that ranks in the top 1% of the breed.



21AR ROUNDUP 7005 17 SONS SELL

CED	BW	WW	Milk	YW	SC	SEN	MARB	REA	Fat
8	1.7	62	24	100	.27	-5.61	.30	.58	.051
Sons Selling		SW (Weaning)		SF (Feedlot)		SG (Grid)		SB (Beef)	
17		33.44		34.54		19.07		52.45	

ROUNDUP sons were the top-selling sire groups at Express Ranches, Basin and Stevenson Angus this past fall because they powerfully constructed, calving-ease cattle that grow fast with excellent thickness and muscle shape. His daughters should be excellent females- the first ones are calving this spring and look great!



LOT 10



EXAR NEW LOOK 2971

Sire of Lot 10 :: 5 Sons Sell

9 | EXAR 263C 987

Reg. No: 16490263 Tattoo: 987 DOB: 11/4/2009

EXAR 263C	BON VIEW NEW DESIGN 1407	Act. BW	85
BASIN 263C 230T	EXAR JUNE C 3577	Adj. WW	714
BASIN LUCY N728	C A FUTURE DIRECTION 5321	Adj. YW	1,242
	BASIN LUCY 178E	Adj. SC	37.37
B/R NEW DIMENSION 7127	B/R NEW DESIGN 036	Adj. IMF	5.28
EXAR EMULATION 54031	B/R RUBY OF TIFFANY 4117	Adj. REA	15.2
D A MS EMULATION 5522 42Z	EMULATION N BAR 5522		
	FINKS ERICA 621		

EPDs current as of 2/22/11

CED	BW	WW	Milk	YW	SC	SEN	MARB	REA	Fat
7	2.4	38	30	83	.50	-6.21	.60	.51	.035
Calving-Ease		SW (Weaning)	SF (Feedlot)	SG (Grid)	SB (Beef)				
★★★		21.05	26.83	31.81	57.91				

-This grandson of 263C ranks in the top 10% of the breed for REA EPD and top 20% for Marb EPD and SG.
 -Over 700 lbs. of WW, nearly 1,250 lbs. of YW and a 15.2-sq.-in. ribeye!
 -If you need to add power and muscle, don't miss this one.

10 | EXAR NEW LOOK 7109B

Reg. No: 16440001 Tattoo: 7109B DOB: 10/11/2009

BON VIEW NEW DESIGN 1407	B/R NEW DESIGN 036	Act. BW	82
EXAR NEW LOOK 2971	BON VIEW PRIDE 664	Adj. WW	709
N BAR PRIMROSE 2424	EMULATION 31	Adj. YW	1,301
	PRIMROSE N BAR 9962	Adj. SC	36.6
BOYD ON TARGET 1083	S A F 598 BANDO 5175	Adj. IMF	4.50
SBP RITA 6285	BOYD FOREVER LADY 7095	Adj. REA	14.0
SOUTHERN RITA 3445	BR MIDLAND		
	G A R PRECISION 1709		

EPDs current as of 2/22/11

CED	BW	WW	Milk	YW	SC	SEN	MARB	REA	Fat
5	2.4	51	23	99	.10	-4.56	.47	.34	.007
Calving-Ease		SW (Weaning)	SF (Feedlot)	SG (Grid)	SB (Beef)				
★★★		24.36	37.88	29.12	58.34				

-Moderate birth and excellent growth wrapped in one package.
 -Ranks in the top 15% of the breed for YW EPD and SF.
 -Sound-structured and phenotypically impressive.

11 | EXAR RAVEN 9698B

Reg. No: 16418660 Tattoo: 9698B DOB: 9/16/2009

B C MARATHON 7022	O C C KIRBY 633K	Act. BW	70
BC 7022 RAVEN 7965	GIBBET HILL MIGNONNE E37	Adj. WW	594
O C C BLACKBIRD 796F	O C C BONANZA 880B	Adj. YW	1,220
	O C C BLACKBIRD 779A	Adj. SC	34.8
EXAR NEW LOOK 2971	BON VIEW NEW DESIGN 1407	Adj. IMF	4.05
J&J EMPRESS 666	N BAR PRIMROSE 2424	Adj. REA	14.2
EXAR EMPRESS 7630	KRUGERRANDS MONEYLINE		
	D F EMPRESS 6079		

EPDs current as of 2/22/11

CED	BW	WW	Milk	YW	SC	SEN	MARB	REA	Fat
9	1.1	40	14	83	-.68	8.37	.26	.55	-.015
Calving-Ease		SW (Weaning)	SF (Feedlot)	SG (Grid)	SB (Beef)				
★★★★		21.23	26.07	26.02	53.18				

-This heifer-bull prospect ranks in the top 15% for CED EPD yet weighed over 1,200 lbs. at a year of age.
 -Further, he ranks in the top 4% of the Angus breed for REA EPD and top 3% for SYG.
 -Low birth and muscle in one package!

12 | EXAR ROUNDUP 2079B

Reg. No: +16423811 Tattoo: 2079B DOB: 9/7/2009

HARB PENDLETON 765 J H	S A V FINAL ANSWER 0035	Act. BW	60
21AR ROUNDUP 7005	H A R B BLACK LADY 375 J H	Adj. WW	699
21AR BLACKBIRD LADY F645	B C C BUSHWACKER 41-93	Adj. YW	1,296
	21AR BLACKBIRD LADY C645	Adj. SC	37.49
RITO 112 OF 2536 RITO 616	RITO 616 OF 4B20 6807	Adj. IMF	4.11
SOUTHERN EVERGREEN 3123	G A R PRECISION 2536	Adj. REA	13.3
TWIN VALLEY EVERGREEN 6569	SITZ TRAVELER 8180		
	TWIN VALLEY EVERGREEN 1135		

EPDs current as of 2/22/11

CED	BW	WW	Milk	YW	SC	SEN	MARB	REA	Fat
8	1.1	58	21	98	.33	-2.42	.27	.31	.052
Calving-Ease		SW (Weaning)	SF (Feedlot)	SG (Grid)	SB (Beef)				
★★★★		31.36	34.08	14.34	45.78				

-Tremendous "spread" genetics with a BW EPD of 1.1 and a YW EPD of 98!
 -Nearly 700 lbs. of WW and 1,300 lbs. of YW and a 60-lb. actual BW.
 -This is a heifer-bull with power.



LOT 13



EXAR BLACKCAP 4585

Dam of Lot 13



EXAR MISS TRAVELER 4811

Dam of Lot 15



LOT 16

13 | EXAR ROUNDUP 2009B

Reg. No: +16466603 Tattoo: 2009B DOB: 9/8/2009

HARB PENDLETON 765 J H S A V FINAL ANSWER 0035
21AR ROUNDUP 7005 H A R B BLACK LADY 375 J H
 21AR BLACKBIRD LADY F645 B C C BUSHWACKER 41-93
 21AR BLACKBIRD LADY C645
 BR MIDLAND TWIN VALLEY PRECISION E161
EXAR BLACKCAP C 4585 BR ROYAL LASS 7036-19
 EXAR BLACKCAP 2924 BON VIEW NEW DESIGN 1407
 LEACHMAN BLACKCAP B261

EPDs current as of 2/22/11

CE	BW	WW	Milk	YW	SC	SEN	MARB	REA	Fat
9	1.5	54	21	91	-.07	-.24	.29	.55	.047
Calving-Ease		SW (Weaning)		SF (Feedlot)		SG (Grid)		SB (Beef)	
★★★★		30.34		28.61		22.05		45.32	

-This 4-star calving-ease sire also offers a REA EPD that ranks in the top 4% among non-parent sires.
 -He also ranks in the top 15% for WW EPD.

Act. BW
60
Adj. WW
519
Adj. YW
1,132
Adj. SC
35.02
Adj. IMF
4.11
Adj. REA
14.4

14 | EXAR ROUNDUP 3709B

Reg. No: +16423827 Tattoo: 3709B DOB: 10/5/2009

HARB PENDLETON 765 J H S A V FINAL ANSWER 0035
21AR ROUNDUP 7005 H A R B BLACK LADY 375 J H
 21AR BLACKBIRD LADY F645 B C C BUSHWACKER 41-93
 21AR BLACKBIRD LADY C645
 BON VIEW NEW DESIGN 208 B/R NEW DESIGN 036
V A R PRIMROSE 4129 BON VIEW ERICA 443
 ROTH PRIMROSE 1247 TWIN VALLEY PRECISION E161
 N BAR PRIMROSE 2424

EPDs current as of 2/22/11

CE	BW	WW	Milk	YW	SC	SEN	MARB	REA	Fat
9	0.7	53	33	88	.82	-10.49	.54	.61	.061
Calving-Ease		SW (Weaning)		SF (Feedlot)		SG (Grid)		SB (Beef)	
★★★★		33.27		26.04		27.81		54.96	

-Calving-ease genetics combined with excellent carcass genetics.
 -This bull ranks in the top 2% among non-parent sires for REA EPD and the top one-third for Marb EPD.
 -Full brother to Lot 49.

Act. BW
69
Adj. WW
472
Adj. YW
1,064
Adj. SC
37.38
Adj. IMF
6.09
Adj. REA
15.5

15 | EXAR PREDESTINED B2019

Reg. No: +16423802 Tattoo: B2019 DOB: 9/4/2009

B/R NEW DESIGN 036 V D A R NEW TREND 315
G A R PREDESTINED B/R BLACKCAP EMPRESS 76
 G A R EXT 4206 N BAR EMULATION EXT
 G A R 6807 TRAVELER 1432
 BR MIDLAND TWIN VALLEY PRECISION E161
EXAR MISS TRAVELER 4811 BR ROYAL LASS 7036-19
 BROST MISS TRAVELER 703 N BAR EMULATION EXT
 G T MISS TRAVELER 177

EPDs current as of 2/22/11

CE	BW	WW	Milk	YW	SC	SEN	MARB	REA	Fat
6	2.4	45	18	83	-.42	4.89	1.12	.25	.04
Calving-Ease		SW (Weaning)		SF (Feedlot)		SG (Grid)		SB (Beef)	
★★★		23.83		24.18		37.10		58.61	

-With an adjusted IMF of 7.24%, it is no wonder that this bull ranks in the top 1% for Marb EPD and SQG, and top 10% for SG.
 -This moderate birth weight bull also ranks in the top 15% for SB.
 -Full brother to Lot 31.

Act. BW
76
Adj. WW
567
Adj. YW
1,068
Adj. SC
33.39
Adj. IMF
7.24
Adj. REA
12.4

16 | EXAR PREDESTINED 2049B

Reg. No: +16432186 Tattoo: 2049B DOB: 9/7/2009

B/R NEW DESIGN 036 V D A R NEW TREND 315
G A R PREDESTINED B/R BLACKCAP EMPRESS 76
 G A R EXT 4206 N BAR EMULATION EXT
 G A R 6807 TRAVELER 1432
 GARDENS PRIME STAR N BAR PRIME TIME D806
EXAR EOTA 6284 GREEN GARDEN JILT C242 S1
 EOTA OF DALEBANKS 1825 SITZ ALLIANCE 6595
 EOTA OF DALEBANKS 4083

EPDs current as of 2/22/11

CE	BW	WW	Milk	YW	SC	SEN	MARB	REA	Fat
6	3.5	47	24	92	.75	-3.3	1.06	.58	.061
Calving-Ease		SW (Weaning)		SF (Feedlot)		SG (Grid)		SB (Beef)	
★★		21.57		32.32		35.85		66.51	

-Another Predestined son with a wonderful combination of marbling and muscularity as he posts an adjusted ribeye of 15.3 sq. in. with 6.18% IMF!
 -Like his half brother, Lot 15, he ranks in the top 1% for Marb EPD and SQG, plus he ranks in the top 3% for SB.

Act. BW
78
Adj. WW
683
Adj. YW
1,193
Adj. SC
37.49
Adj. IMF
6.08
Adj. REA
15.3



17 | EXAR RAVEN 9243B

Reg. No: 16401144 Tattoo: 9243B DOB: 9/1/2009

B C MARATHON 7022 O C C KIRBY 633K
 BC 7022 RAVEN 7965 GIBBET HILL MIGNONNE E37
 O C C BLACKBIRD 796F O C C BONANZA 880B
 M A R MIDLAND EMPIRE 3092 BR MIDLAND
 ESCO PRIDE 595 M A R LASS 4T 9141
 ROLLIN ROCK PRIDE 2987 GEAR SVF ROYCE 1766
 PRIDE OF R R 0480

Act. BW 74
 Adj. WW 724
 Adj. YW 1,126
 Adj. SC 34.98
 Adj. IMF 4.30
 Adj. REA 15.3

EPDs current as of 2/22/11

CED	BW	WW	Milk	YW	SC	SEN	MARB	REA	Fat
9	0.9	49	18	69	-.53	9.11	.37	.52	.021
Calving-Ease		SW (Weaning)		SF (Feedlot)		SG (Grid)		SB (Beef)	
★★★★		33.36		9.61		25.83		51.63	

-Another heifer-bull with muscle as this bull scanned a 15.3 ribeye and ranks in the top 5% for REA EPD.
 -He also posts a SB value of \$51.63.
 -This bull is well balanced, sound and expressively muscled down his top.



GARDENS PRIME STAR

Sire of Lots 19 & 20 :: 11 Sons Sell

20 | EXAR PRIME STAR 9241B

Reg. No: 16401143 Tattoo: 9241B DOB: 9/1/2009

N BAR PRIME TIME D806 GARDENS PRIME TIME
 GARDENS PRIME STAR N BAR MISS EMULOUS A404
 GREEN GARDEN JILT C242 S1 S S TRAVELER 6807 T510
 BR MIDLAND GREEN GARDEN JILT 9242 S1
 EXAR RITA 3276 TWIN VALLEY PRECISION E161
 HCC RITA 4506 BR ROYAL LASS 7036-19
 W C C SPECIAL DESIGN L309
 G A R 6807 TRAVELER 93

Act. BW 78
 Adj. WW 715
 Adj. YW 1,257
 Adj. SC 38.82
 Adj. IMF 5.68
 Adj. REA 12.9

EPDs current as of 2/22/11

CED	BW	WW	Milk	YW	SC	SEN	MARB	REA	Fat
9	2.0	50	17	90	-.54	3.62	.97	.07	.052
Calving-Ease		SW (Weaning)		SF (Feedlot)		SG (Grid)		SB (Beef)	
★★★		25.75		29.16		32.09		50.70	

-Like his 3/4 brother, Lot 19, this bull excels in marbling genetics. He ranks in the top 1% for SQG and the top 2% for Marb EPD.
 -Further he weighed over 700 lbs. at weaning and 1,250 lbs. at a year of age.

22 | EXAR ROUNDUP 2039B

Reg. No: +16423807 Tattoo: 2039B DOB: 9/6/2009

HARB PENDLETON 765 J H S A V FINAL ANSWER 0035
 21AR ROUNDUP 7005 H A R B BLACK LADY 375 J H
 21AR BLACKBIRD LADY F645 B C C BUSHWACKER 41-93
 21AR BLACKBIRD LADY C645 21AR BLACKBIRD LADY C645
 EXAR NEW LOOK 2971 BON VIEW NEW DESIGN 1407
 EXAR FOREVER LADY 5563 N BAR PRIMROSE 2424
 MAPLE LANE FOREVER LADY 9280 TWIN VALLEY PRECISION E161
 T R A FOREVER LADY 737

Act. BW 68
 Adj. WW 562
 Adj. YW 1,154
 Adj. SC 34.96
 Adj. IMF 4.47
 Adj. REA 11.0

EPDs current as of 2/22/11

CED	BW	WW	Milk	YW	SC	SEN	MARB	REA	Fat
6	2.5	56	25	98	-.28	-6.09	.36	.25	.026
Calving-Ease		SW (Weaning)		SF (Feedlot)		SG (Grid)		SB (Beef)	
★★★★		28.32		34.87		22.46		49.09	

-A full brother to Lots 2, 33, 43, 51, 55, 58 and 61, this bull ranks in the top 10% for WW EPD and top 15% for YW EPD.

18 | EXAR RITO 7159B

Reg. No: 16470873 Tattoo: 7159B DOB: 11/8/2009

RITO 616 OF 4820 6807 D H D TRAVELER 6807
 SPUR RITO 616 6435 RITA 4820 OF OFB1 BANDO
 LAYS LENA 4431 BON VIEW NEW DESIGN 878
 EXAR LUTTON 1831 SPUR LENA 0411
 ABAR MS LUTTON S066 NORTHERN IMPROVEMENT 4480 GF
 MABEL OF ROLLIN ROCK 8763 EXAR SARAS DREAM 9809
 E&B 1483 SCOTCHMAN 5041
 MABEL OF ROLLIN ROCK 5490

Act. BW 90
 Adj. WW 736
 Adj. YW 1,309
 Adj. SC 36.13
 Adj. IMF 3.54
 Adj. REA 13.7

EPDs current as of 2/22/11

CED	BW	WW	Milk	YW	SC	SEN	MARB	REA	Fat
2	3.4	52	26	92	-.09	-5.16	.38	.21	.004
Calving-Ease		SW (Weaning)		SF (Feedlot)		SG (Grid)		SB (Beef)	
★★		25.66		30.38		24.48		52.77	

-This big, stout bull ranks in the top 25% of the breed for the growth traits and has positive carcass values and a SB that ranks him in the top one-third of the breed.

19 | EXAR PRIME STAR 9690B

Reg. No: 16401188 Tattoo: 9690B DOB: 9/8/2009

N BAR PRIME TIME D806 GARDENS PRIME TIME
 GARDENS PRIME STAR N BAR MISS EMULOUS A404
 GREEN GARDEN JILT C242 S1 S S TRAVELER 6807 T510
 BR MIDLAND GREEN GARDEN JILT 9242 S1
 EXAR BARBARAMERE 6885 TWIN VALLEY PRECISION E161
 EXAR BARBARAMERE 8655 BR ROYAL LASS 7036-19
 R R BARBARAMERE 8655 BON VIEW NEW DESIGN 1407

Act. BW 88
 Adj. WW 675
 Adj. YW 1,283
 Adj. SC 36.04
 Adj. IMF 4.49
 Adj. REA 12.9

EPDs current as of 2/22/11

CED	BW	WW	Milk	YW	SC	SEN	MARB	REA	Fat
6	3.2	45	17	89	.07	3.93	.91	.13	.046
Calving-Ease		SW (Weaning)		SF (Feedlot)		SG (Grid)		SB (Beef)	
★★		20.00		30.09		33.50		51.39	

-A Prime Star out of a Midland out of a 1407 is a stacked pedigree for marbling which explains his top 3% ranking for Marb EPD and top 2% rank for SQG.
 -In addition, this nicely made, easy-fleshing bull ranks in the top one-third for YW EPD.

21 | EXAR TITELIST 9248B

Reg. No: 16401149 Tattoo: 9248B DOB: 9/5/2009

BR MIDLAND TWIN VALLEY PRECISION E161
 EXAR TITELIST T011 BR ROYAL LASS 7036-19
 EXG BLACKCAP R054 R3 EXAR SUDDEN IMPACT 1537
 E&B 878 NEW DESIGN 435 EXG BLACKCAP N145 R3
 ROLLIN ROCK BLACKCAP 6243 BON VIEW NEW DESIGN 878
 ROLLIN ROCK BLACKCAP 3968 E&B 598 LADY BANDO 251
 R R BLACKCAP 7621 RR 9929 TRAVELER 67H

Act. BW 90
 Adj. WW 657
 Adj. YW 1,238
 Adj. SC 40.61
 Adj. IMF 4.69
 Adj. REA 13.7

EPDs current as of 2/22/11

CED	BW	WW	Milk	YW	SC	SEN	MARB	REA	Fat
6	2.3	41	23	77	.89	2.21	.57	.19	.016
Calving-Ease		SW (Weaning)		SF (Feedlot)		SG (Grid)		SB (Beef)	
★★		24.21		19.91		30.61		49.75	

-Like his half brother, Lot 1, this bull is stout, deep and long-bodied.
 -He ranks in the top one-quarter for Marb EPD and top 20% for SQG.

23 | EXAR RAVEN 9270B

Reg. No: 16401159 Tattoo: 9270B DOB: 8/23/2009 [CAF]

B C MARATHON 7022 O C C KIRBY 633K
 BC 7022 RAVEN 7965 GIBBET HILL MIGNONNE E37
 O C C BLACKBIRD 796F O C C BONANZA 880B
 O C C BLACKBIRD 779A
 EXAR NOMINAL 3550 BR MIDLAND
 EXAR SARAS DREAM 6129 R3 LASS L1
 EXAR SARAS DREAM 2966 NORTHERN IMPROVEMENT 4480 GF
 SARAS DREAM

Act. BW 86
 Adj. WW 636
 Adj. YW 1,185
 Adj. SC 38.03
 Adj. IMF 4.46
 Adj. REA 13.0

EPDs current as of 2/22/11

CED	BW	WW	Milk	YW	SC	SEN	MARB	REA	Fat
3	3.4	46	16	82	.03	6.95	.25	.32	.021
Calving-Ease		SW (Weaning)		SF (Feedlot)		SG (Grid)		SB (Beef)	
★★		22.11		22.84		20.05		44.16	

-This nicely designed, big-topped son of Raven ranks in the top 25% for SEN.



24 | EXAR PREDESTINED 4059B

Reg. No: +16470848 Tattoo: 4059B DOB: 11/6/2009

B/R NEW DESIGN 036 V D A R NEW TREND 315
G A R PREDESTINED B/R BLACKCAP EMPRESS 76
 G A R EXT 4206 N BAR EMULATION EXT
 S S OBJECTIVE T510 OT26 G A R 6807 TRAVELER 1432
G A R OBJECTIVE L166 S S TRAVELER 6807 T510
 G A R 1407 NEW DESIGN 1942 S S MISS RITA R011 7R8
 BON VIEW NEW DESIGN 1407
 G A R PRECISION 810

EPDs current as of 2/22/11

CED	BW	WW	Milk	YW	SC	SEN	MARB	REA	Fat
7	2.0	54	34	101	.33	-15.71	.84	.53	-.004
Calving-Ease		SW (Weaning)		SF (Feedlot)		SG (Grid)		SB (Beef)	
★★★		27.93		38.74		40.88		70.36	

-This G A R Predestined son posts the highest SB in the sale at \$70.36. This ranks him in the top 1% for SB
 -He ranks in the top 2% for SG as a result of his top 4% rank for Marb EPD and his top 5% rank for REA EPD.
 -If you need to improve carcass merit from both a quality and yield grade perspective, here is your bull!



They are ranch ready!

25 | EXAR BEXTOR 3849B

Reg. No: +16423836 Tattoo: 3849B DOB: 10/12/2009

B A R EXT TRAVELER 205 N BAR EMULATION EXT
C R A BEXTOR 872 5205 608 B A R QUEEN TRAVELER 3015
 CRA LADY JAYE 608 498 S EASY G A R SLEEP EASY 1009
 H H F 917 LADY 975 498
 GARDENS PRIME STAR N BAR PRIME TIME D806
R T R RITA 6114 GREEN GARDEN JILT C242 S1
 PAF 1206 NEW DESIGN E019 B/R NEW DESIGN 036
 G A R EXT 1206

EPDs current as of 2/22/11

CED	BW	WW	Milk	YW	SC	SEN	MARB	REA	Fat
10	2.3	48	28	90	.19	-6.43	.71	.45	.016
Calving-Ease		SW (Weaning)		SF (Feedlot)		SG (Grid)		SB (Beef)	
★★★		26.08		29.93		37.23		58.40	

-This bull ranks in the top 10% for both Marb EPD and REA EPD, and posts a top 15% ranking for SB.

26 | EXAR PRIME STAR 9249B

Reg. No: 16401150 Tattoo: 9249B DOB: 9/6/2009

N BAR PRIME TIME D806 GARDENS PRIME TIME
GARDENS PRIME STAR N BAR MISS EMULOUS A404
 GREEN GARDEN JILT C242 S1 S S TRAVELER 6807 T510
 GREEN GARDEN JILT 9242 S1
 BR MIDLAND TWIN VALLEY PRECISION E161
EXAR ERISKAY Q38 2216 BR ROYAL LASS 7036-19
 EXAR ERISKAY Q38 0441 BON VIEW NEW DESIGN 1407
 V T TRAVELER 6807 Q38

EPDs current as of 2/22/11

CED	BW	WW	Milk	YW	SC	SEN	MARB	REA	Fat
9	1.8	40	18	77	.89	6.71	1.17	.39	.052
Calving-Ease		SW (Weaning)		SF (Feedlot)		SG (Grid)		SB (Beef)	
★★★★		23.28		20.27		40.23		51.26	

-This Prime Star son posts the second highest Marb EPD in the sale at 1.17.
 -This results in rankings of top 1% for Marb EPD and SQG, and top 2% for SG.
 -Daughters will be easy-fleshing and based on a top 25% ranking for SEN and should be efficient.

27 | EXAR PRIME STAR 9268B

Reg. No: 16401157 Tattoo: 9268B DOB: 8/20/2009

N BAR PRIME TIME D806 GARDENS PRIME TIME
GARDENS PRIME STAR N BAR MISS EMULOUS A404
 GREEN GARDEN JILT C242 S1 S S TRAVELER 6807 T510
 GREEN GARDEN JILT 9242 S1
 BR MIDLAND TWIN VALLEY PRECISION E161
WK DEBBIE 6128 BR ROYAL LASS 7036-19
 WK DEBBIE 1165 WK APPEAL
 P F 3654 DEBBIE 9050

EPDs current as of 2/22/11

CED	BW	WW	Milk	YW	SC	SEN	MARB	REA	Fat
11	1.2	38	16	77	.09	8.46	.88	.23	.044
Calving-Ease		SW (Weaning)		SF (Feedlot)		SG (Grid)		SB (Beef)	
★★★★		22.17		21.01		35.88		47.09	

-A high-marbling heifer-bull!
 -He ranks in the top 5% for CED and top 3% for Marb EPD and SQG.

28 | EXAR RAVEN 9261B

Reg. No: 16401152 Tattoo: 9261B DOB: 8/8/2009

B C MARATHON 7022 O C C KIRBY 633K
BC 7022 RAVEN 7965 GIBBET HILL MIGNONNE E37
 O C C BLACKBIRD 796F O C C BONANZA 880B
 O C C BLACKBIRD 779A
 SYDGEN STERLING SILVER 3471 SYDGEN STERLING 0298
EXAR LASS 6169 THREE TREES FOREVER LADY0487
 LEACHMAN PIO LASS 4117 LEACHMAN RISING SUN
 LEACHMAN PIO LASS 7030

EPDs current as of 2/22/11

CED	BW	WW	Milk	YW	SC	SEN	MARB	REA	Fat
8	1.4	49	21	78	.28	3.73	.37	.13	.004
Calving-Ease		SW (Weaning)		SF (Feedlot)		SG (Grid)		SB (Beef)	
★★★★		30.95		17.92		23.78		47.04	

-This Raven son has heifer-bull criteria with a 750-lb. Adj. WW.
 -Correctly designed, this bull ranks above breed average for SB.

29 | EXAR EXPEDITION 976

Reg. No: 16490252 Tattoo: 976 DOB: 10/9/2009

BASIN EXPEDITION 768J GARDENS EXPEDITION
BASIN EXPEDITION T248 BASIN PRIMROSE LADY 5287
 BASIN LUCY 804N C A FUTURE DIRECTION 5321
 BASIN LUCY 178E
 BR MIDLAND TWIN VALLEY PRECISION E161
EXAR QUEEN 5802 BR ROYAL LASS 7036-19
 A&B QUEEN 4173 C H STACKER 7040
 A&B MAXIMA QUEEN 2007

EPDs current as of 2/22/11

CED	BW	WW	Milk	YW	SC	SEN	MARB	REA	Fat
11	0.5	33	13	72	.40	12.54	.30	.16	.011
Calving-Ease		SW (Weaning)		SF (Feedlot)		SG (Grid)		SB (Beef)	
★★★★		19.65		18.11		23.30		36.78	

-This 4-star heifer-bull ranks in the top 5% for CED and top 10% for SEN.

30 | EXAR PAYWEIGHT 7019B [CAF]

Reg. No: 16418649 Tattoo: 7019B DOB: 9/25/2009

BASIN PAYWEIGHT 176R VERMILION PAYWEIGHT J847
BASIN PAYWEIGHT 5097 BASIN PAMELA L518
 BASIN LASS R358 BASIN MAX 602C
 BASIN LASS 772N
 EXAR NEW LOOK 2971 BON VIEW NEW DESIGN 1407
EXAR BLACKCAP 6246 N BAR PRIMROSE 2424
 V A R BLACKCAP N06 C A FUTURE DIRECTION 5321
 G A R EXT 2114

EPDs current as of 2/22/11

CED	BW	WW	Milk	YW	SC	SEN	MARB	REA	Fat
4	2	48	24	89	.15	-2.37	.63	.34	.006
Calving-Ease		SW (Weaning)		SF (Feedlot)		SG (Grid)		SB (Beef)	
★★★		26.38		28.93		32.24		63.44	

-An own son of Basin Payweight 5097, this bull is thick, growthy and well designed.
 -He ranks in the top 20% Marb EPD, top 25% for REA EPD and top 10% for SB.



31 | EXAR PREDESTINED 2129B

Reg. No: +16432191 Tattoo: 2129B DOB: 9/9/2009

B/R NEW DESIGN 036	V D A R NEW TREND 315	Act. BW	76
G A R PREDESTINED	B/R BLACKCAP EMPRESS 76	Adj. WW	709
G A R EXT 4206	N BAR EMULATION EXT	Adj. YW	1,239
	G A R 6807 TRAVELER 1432	Adj. SC	35.55
BR MIDLAND	TWIN VALLEY PRECISION E161	Adj. IMF	6.63
EXAR MISS TRAVELER 4811	BR ROYAL LASS 7036-19	Adj. REA	14.2
BROST MISS TRAVELER 703	N BAR EMULATION EXT		
	G T MISS TRAVELER 177		

EPDs current as of 2/22/11

CED	BW	WW	Milk	YW	SC	SEN	MARB	REA	Fat
6	2.4	45	18	83	-.12	4.89	1.06	.33	.039
Calving-Ease		SW (Weaning)		SF (Feedlot)		SG (Grid)		SB (Beef)	
★★★		23.83		24.18		36.55		62.33	

-This is a full brother to Lot 15 and he also ranks in the top 1% for Marb EPD and SQG; as well as ranking in the top 10% for SB and SG.
 -His individual performance data is well balanced in terms of growth and carcass while maintaining moderate birth genetics.

33 | EXAR ROUNDUP 2059B

Reg. No: +16425376 Tattoo: 2059B DOB: 9/7/2009

HARB PENDLETON 765 J H	S A V FINAL ANSWER 0035	Act. BW	62
21AR ROUNDUP 7005	H A R B BLACK LADY 375 J H	Adj. WW	611
21AR BLACKBIRD LADY F645	B C C BUSHWACKER 41-93	Adj. YW	1,118
	21AR BLACKBIRD LADY C645	Adj. SC	34.49
EXAR NEW LOOK 2971	BON VIEW NEW DESIGN 1407	Adj. IMF	5.49
EXAR FOREVER LADY 5563	N BAR PRIMROSE 2424	Adj. REA	12.7
MAPLE LANE FOREVER LADY 9280	TWIN VALLEY PRECISION E161		
	T R A FOREVER LADY 737		

EPDs current as of 2/22/11

CED	BW	WW	Milk	YW	SC	SEN	MARB	REA	Fat
6	2.5	56	25	98	-.35	-6.09	.47	.40	-.024
Calving-Ease		SW (Weaning)		SF (Feedlot)		SG (Grid)		SB (Beef)	
★★★		28.32		34.87		28.86		54.11	

-A full brother to Lots 2, 22, 43, 51, 55, 58 and 61, this son of Roundup ranks in the top 10% for WW EPD, top 15% for REA EPD and top 25% for SB.

35 | EXAR RAVEN 9244B

Reg. No: 16401145 Tattoo: 9244B DOB: 9/1/2009

B C MARATHON 7022	O C C KIRBY 633K	Act. BW	82
BC 7022 RAVEN 7965	GIBBET HILL MIGNONNE E37	Adj. WW	725
O C C BLACKBIRD 796F	O C C BONANZA 880B	Adj. YW	1,368
	O C C BLACKBIRD 779A	Adj. SC	39.82
EXAR NEW LOOK 2971	BON VIEW NEW DESIGN 1407	Adj. IMF	3.53
EXAR ELLUNAS L 68018	N BAR PRIMROSE 2424	Adj. REA	14.7
EXAR SCOTCHMAN 1949	E&B 1483 SCOTCHMAN 5041		
	EXAR ELLUNAS 7615		

EPDs current as of 2/22/11

CED	BW	WW	Milk	YW	SC	SEN	MARB	REA	Fat
4	2.9	48	17	93	.22	2.69	.19	.46	-.015
Calving-Ease		SW (Weaning)		SF (Feedlot)		SG (Grid)		SB (Beef)	
★★		21.53		32.94		21.72		52.24	

-An 82-lb. actual BW and the 4th highest adjusted yearling weight in the sale at 1,368 lbs.
 -With an adjusted REA of 14.7 sq. in. it is no surprise this bull ranks in the top 10% for REA EPD and SYG.

37 | EXAR ON TARGET 5579B [CAC]

Reg. No: 16423849 Tattoo: 5579B DOB: 10/3/2009

BOYD ON TARGET 1083	S A F 598 BANDO 5175	Act. BW	78
BASIN ON TARGET 1413	BOYD FOREVER LADY 7095	Adj. WW	659
BASIN LUCY 6433	BON VIEW NEW DESIGN 1407	Adj. YW	1,267
	BASIN LUCY 178E	Adj. SC	35.35
RR CORK PREDESTINED 5042	G A R PREDESTINED	Adj. IMF	4.17
EXAR MISS DESIGN 71579	B A A R PRIMROSE L016	Adj. REA	13.9
EXAR MISS DESIGN 5887	BR MIDLAND		
	PAF 9575 616 1165		

EPDs current as of 2/22/11

CED	BW	WW	Milk	YW	SC	SEN	MARB	REA	Fat
6	2.2	47	25	95	.25	-5.16	.44	.26	.018
Calving-Ease		SW (Weaning)		SF (Feedlot)		SG (Grid)		SB (Beef)	
★★★		23.58		35.36		25.13		55.57	

-Combining strong growth genetics with above average muscularity, this bull ranks in the top 20% for YW EPD.

32 | EXAR RITO 7129B

Reg. No: 16440003 Tattoo: 7129B DOB: 10/21/2009

RITO 616 OF 4820 6807	D H D TRAVELER 6807	Act. BW	95
SPUR RITO 616 6435	RITA 4820 OF OFB1 BANDO	Adj. WW	559
LAYS LENA 4431	BON VIEW NEW DESIGN 878	Adj. YW	1,217
	SPUR LENA 0411	Adj. SC	37.92
O S U TOTAL IMPACT 4112	EXAR SUDDEN IMPACT 1537	Adj. IMF	3.39
EXG BLACKCAP 5448 R3	O S U 2928 EMPRESS 4177	Adj. REA	11.9
RR BLACKCAP 4765	H A IMAGE MAKER 0415		
	R R BLACKCAP 8560		

EPDs current as of 2/22/11

CED	BW	WW	Milk	YW	SC	SEN	MARB	REA	Fat
0	4.4	42	21	89	.47	.37	.25	-.08	-.007
Calving-Ease		SW (Weaning)		SF (Feedlot)		SG (Grid)		SB (Beef)	
★		16.29		31.25		16.89		45.04	

-This long-bodied, strong-topped, heavy-boned bull has above average phenotype combined with a 1,200-lb. Adj. YW.

34 | EXAR SPARTAN 9273B

Reg. No: 16401162 Tattoo: 9273B DOB: 8/25/2009

EXAR LUTTON 1831	NORTHERN IMPROVEMENT 4480 GF	Act. BW	80
EXAR SPARTAN 6225	EXAR SARAS DREAM 9809	Adj. WW	679
WK WINNIE 7305	KRUGERRANDS MONEYLINE	Adj. YW	1,202
	WK WINNIE 5460	Adj. SC	41.10
SCHURRTOP MC 2500	SCHURRTOP M C	Adj. IMF	3.93
EXG BLACKCAP 5412 R3	SCHURRTOP R S 1413 2153	Adj. REA	13.7
R3 2202 NEW DESIGN L301	BON VIEW NEW DESIGN 1407		
	LEACHMAN BLACKCAP 2202		

EPDs current as of 2/22/11

CED	BW	WW	Milk	YW	SC	SEN	MARB	REA	Fat
7	2.4	49	24	81	.82	.08	.41	.23	-.024
Calving-Ease		SW (Weaning)		SF (Feedlot)		SG (Grid)		SB (Beef)	
★★★		28.71		20.76		29.60		52.65	

-This Spartan son boasts a 1,200-lb. Adj. YW, a 41-cm. scrotal measurement and a 13.7-sq.-in. ribeye.
 -He ranks in the top 15% for SYG and top 30% for SB.

36 | EXAR RITO 7079B

Reg. No: 16439998 Tattoo: 7079B DOB: 10/9/2009

RITO 616 OF 4820 6807	D H D TRAVELER 6807	Act. BW	82
SPUR RITO 616 6435	RITA 4820 OF OFB1 BANDO	Adj. WW	654
LAYS LENA 4431	BON VIEW NEW DESIGN 878	Adj. YW	1,208
	SPUR LENA 0411	Adj. SC	37.04
EXAR PHENOMENA 4037	EXAR LUTTON 1831	Adj. IMF	4.44
EXAR MABEL 6051	PAF 8509 3000C 1142	Adj. REA	13.5
MABEL OF ROLLIN ROCK 8763	E&B 1483 SCOTCHMAN 5041		
	MABEL OF ROLLIN ROCK 5490		

EPDs current as of 2/22/11

CED	BW	WW	Milk	YW	SC	SEN	MARB	REA	Fat
5	2.3	47	24	84	.16	-.84	.41	.29	.023
Calving-Ease		SW (Weaning)		SF (Feedlot)		SG (Grid)		SB (Beef)	
★★★		26.58		24.40		24.82		50.65	

-This moderate birth weight bull posts a 1,200-lb. YW and ranks in the top one-third for REA EPD and top one-half for Marb EPD.

38 | EXAR PAYWEIGHT 7039B [CAF]

Reg. No: 16439994 Tattoo: 7039B DOB: 9/30/2009

BASIN PAYWEIGHT 176R	VERMILION PAYWEIGHT J847	Act. BW	98
BASIN PAYWEIGHT 5097	BASIN PAMELA L518	Adj. WW	765
BASIN LASS R358	BASIN MAX 602C	Adj. YW	1,370
	BASIN LASS 772N	Adj. SC	35.91
BON VIEW NEW DESIGN 1407	B/R NEW DESIGN 036	Adj. IMF	3.76
EXAR LASSIE 6327 R3	BON VIEW PRIDE 664	Adj. REA	15.2
CMC 1229 LASSIE 4146	BR MIDLAND		
	EXAR ERICA LASSIE 1229		

EPDs current as of 2/22/11

CED	BW	WW	Milk	YW	SC	SEN	MARB	REA	Fat
-2	4.0	53	27	98	-.07	-7.97	.56	.48	.03
Calving-Ease		SW (Weaning)		SF (Feedlot)		SG (Grid)		SB (Beef)	
★		23.32		36.05		29.43		61.68	

-His name says it all, this bull has the 3rd highest adjusted yearling weight in the sale at 1,370 lbs.
 -He ranks in the top 10% for both REA EPD and SB, plus he is in the top one-quarter for Marb EPD.



BC 7022 RAVEN 7965

21 SONS SELL

CED	BW	WW	Milk	YW	SC	SEN	MARB	REA	Fat
3	3.3	44	17	82	-.75	6.14	.22	.69	.006
Sons Selling		SW (Weaning)	SF (Feedlot)	SG (Grid)	SB (Beef)				
21		21.28	23.59	23.60	52.08				

This thick, moderately framed bull is structurally correct, smooth-muscled and has an excellent, clean front end. RAVEN sons are powerful and will produce cattle that excel in the feedlot, on the rail and sire daughters that are at the top of any herd!

39 | EXAR RAVEN 9245B

Reg. No: 16401146 Tattoo: 9245B DOB: 9/1/2009

B C MARATHON 7022	O C C KIRBY 633K	Act. BW	80
BC 7022 RAVEN 7965	GIBBET HILL MIGNONNE E37	Adj. WW	649
O C C BLACKBIRD 796F	O C C BONANZA 880B	Adj. YW	1,247
	O C C BLACKBIRD 779A	Adj. SC	33.82
EXAR PHENOMENA 4037	EXAR LUTTON 1831	Adj. IMF	4.05
EXAR MABEL 6057	PAF 8509 3000C 1142	Adj. REA	13.9
MABEL OF ROLLIN ROCK 8763	E&B 1483 SCOTCHMAN 5041		
	MABEL OF ROLLIN ROCK 5490		

EPDs current as of 2/22/11

CED	BW	WW	Milk	YW	SC	SEN	MARB	REA	Fat
5	2.6	46	19	86	-.70	3.09	.23	.47	.008
Calving-Ease		SW (Weaning)	SF (Feedlot)	SG (Grid)	SB (Beef)				
★★		23.48	26.74	21.32	50.17				

-Combining an 80-lb. actual BW with nearly 1,250-lb. YW and a 13.9 ribeye, this bull ranks in the top one-half for both WW EPD and YW EPD and top 10% for REA EPD.

40 | EXAR RAVEN 3879B

Reg. No: +16470836 Tattoo: 3879B DOB: 10/15/2009

B C MARATHON 7022	O C C KIRBY 633K	Act. BW	80
BC 7022 RAVEN 7965	GIBBET HILL MIGNONNE E37	Adj. WW	430
O C C BLACKBIRD 796F	O C C BONANZA 880B	Adj. YW	961
	O C C BLACKBIRD 779A	Adj. SC	34.7
EXAR NEW LOOK 2971	BON VIEW NEW DESIGN 1407	Adj. IMF	5.12
EXAR MISS BEAUTY 5116	N BAR PRIMROSE 2424	Adj. REA	13.7
EXAR MISS BEAUTY C 3533	BR MIDLAND		
	PAF 8508 AT 1087		

EPDs current as of 2/22/11

CED	BW	WW	Milk	YW	SC	SEN	MARB	REA	Fat
4	3.7	44	18	89	-.36	3.05	.41	.58	.016
Calving-Ease		SW (Weaning)	SF (Feedlot)	SG (Grid)	SB (Beef)				
★★		18.49	30.48	28.77	57.49				

-With strong EPDs for both Marb and REA, this bull ranks in the top 3% for REA EPD and top 20% for both SYG and SB.

41 | EXAR PAYWEIGHT 7149B [CAF]

Reg. No: 16470872 Tattoo: 7149B DOB: 11/4/2009

BASIN PAYWEIGHT 176R	VERMILION PAYWEIGHT J847	Act. BW	88
BASIN PAYWEIGHT 5097	BASIN PAMELA L518	Adj. WW	584
BASIN LASS R358	BASIN MAX 602C	Adj. YW	1,146
	BASIN LASS 772N	Adj. SC	38.87
EXAR NEW LOOK 2971	BON VIEW NEW DESIGN 1407	Adj. IMF	4.15
EXAR QUEEN MOTHER L 68020	N BAR PRIMROSE 2424	Adj. REA	14.2
EXAR QUEEN MOTHER 1889	E X A R SCOTCH CAP 816		
	RR QUEEN MOTHER 9661		

EPDs current as of 2/22/11

CED	BW	WW	Milk	YW	SC	SEN	MARB	REA	Fat
0	3.8	41	20	83	-.46	3.11	.43	.30	.007
Calving-Ease		SW (Weaning)	SF (Feedlot)	SG (Grid)	SB (Beef)				
★★		18.5	25.69	27.05	54.11				

-This a stout, muscular bull that ranks in the top 25% for SB and top 30% for REA EPD.

42 | EXAR ROUNDUP 2209B [NHF]

Reg. No: +16611207 Tattoo: 2209B DOB: 10/2/2009

HARB PENDLETON 765 J H	S A V FINAL ANSWER 0035	Act. BW	70
21AR ROUNDUP 7005	H A R B BLACK LADY 375 J H	Adj. WW	616
21AR BLACKBIRD LADY F645	B C C BUSHWACKER 41-93	Adj. YW	1,152
	21AR BLACKBIRD LADY C645	Adj. SC	34.79
BASIN FRANCHISE P142	C A FUTURE DIRECTION 5321	Adj. IMF	4.33
DIAMOND BLACKCAP S239	BASIN CHLOE 812L	Adj. REA	14.6
DIAMOND BLACKCAP 825M	K F F PRAIRIELENE 532F		
	DIAMOND BLACKCAP 213H		

EPDs current as of 2/22/11

CED	BW	WW	Milk	YW	SC	SEN	MARB	REA	Fat
5	3.0	56	22	93	-.20	-1.77	.29	.62	.033
Calving-Ease		SW (Weaning)	SF (Feedlot)	SG (Grid)	SB (Beef)				
★★		28.23	29.83	23.33	51.47				

-Strong genetics for growth and muscle here. This bull ranks in the top 2% for REA EPD, top 10% for WW EPD and top 25% for YW EPD.

43 | EXAR ROUNDUP 2119B

Reg. No: +16425391 Tattoo: 2119B DOB: 9/8/2009

HARB PENDLETON 765 J H	S A V FINAL ANSWER 0035	Act. BW	70
21AR ROUNDUP 7005	H A R B BLACK LADY 375 J H	Adj. WW	686
21AR BLACKBIRD LADY F645	B C C BUSHWACKER 41-93	Adj. YW	1,278
	21AR BLACKBIRD LADY C645	Adj. SC	32.52
EXAR NEW LOOK 2971	BON VIEW NEW DESIGN 1407	Adj. IMF	3.75
EXAR FOREVER LADY 5563	N BAR PRIMROSE 2424	Adj. REA	13.8
MAPLE LANE FOREVER LADY 9280	TWIN VALLEY PRECISION E161		
	T R A FOREVER LADY 737		

EPDs current as of 2/22/11

CED	BW	WW	Milk	YW	SC	SEN	MARB	REA	Fat
6	2.5	56	25	98	-.62	-6.09	.28	.44	.029
Calving-Ease		SW (Weaning)	SF (Feedlot)	SG (Grid)	SB (Beef)				
★★★		28.32	34.87	21.17	50.33				

-A full brother to Lots 2, 22, 33, 51, 55, 58 and 61, this bull ranks in the top 10% among non-parent sires for WW EPD and REA EPD. As well, he ranks in the top 15% for YW EPD.

44 | EXAR RAVEN 9700B

Reg. No: 16514557 Tattoo: 9700B DOB: 9/21/2009

B C MARATHON 7022	O C C KIRBY 633K	Act. BW	80
BC 7022 RAVEN 7965	GIBBET HILL MIGNONNE E37	Adj. WW	627
O C C BLACKBIRD 796F	O C C BONANZA 880B	Adj. YW	1,200
	O C C BLACKBIRD 779A	Adj. SC	38.12
BOYD NEW DAY 8005	A A R NEW TREND	Adj. IMF	3.06
RF FLASHY JUANERRA 6090	S V F FOREVER LADY 57D	Adj. REA	12.0
DE KAP FLASHY JUANERRA 833	DE KAP OLUS FLASHBACK 329		
	DE KAP TRAVEL JUANERRA 200		

EPDs current as of 2/22/11

CED	BW	WW	Milk	YW	SC	SEN	MARB	REA	Fat
4	3.5	45	17	82	.08	6.08	.05	.23	-.002
Calving-Ease		SW (Weaning)	SF (Feedlot)	SG (Grid)	SB (Beef)				
★★		21.49	23.21	12.78	37.49				

-This smooth-made, easy-fleshing bull is about breed average for growth EPDs and combines this with moderate birth.



45 | EXAR OBJECTIVE 3659B [NHF]

Reg. No: +16614534 Tattoo: 3659B DOB: 9/26/2009

S S TRAVELER 6807 T510 D H D TRAVELER 6807
 S S OBJECTIVE T510 OT26 S S MISS HI SPADE A114
 S S MISS RITA R011 7R8 S S RITO RITO R76 R011
 S S MISS ULTRISS U56
 B/R NEW DESIGN 036 V D A R NEW TREND 315
EXAR QUEEN 5035 B/R BLACKCAP EMPRESS 76
 G A R EXT 4206 N BAR EMULATION EXT
 G A R 6807 TRAVELER 1432

EPDs current as of 2/22/11

CED	BW	WW	Milk	YW	SC	SEN	MARB	REA	Fat
9	1.3	55	26	100	-.15	-7.66	.77	.52	-.009
Calving-Ease		SW (Weaning)		SF (Feedlot)		SG (Grid)		SB (Beef)	
★★★★		29.45		37.31		41.61		63.68	

-Look at the EPD profile on this guy! He ranks in the top 10% for YW EPD and Marb EPD, as well as the top 15% for CED EPD and WW EPD. Finally he ranks in the top 5% for REA EPD.
 -This puts his SG and SYG in the top 1% and SQG in the top 10%.

46 | EXAR PAYWEIGHT 7089B [CAF]

Reg. No: 16439999 Tattoo: 7089B DOB: 10/9/2009

BASIN PAYWEIGHT 176R VERMILION PAYWEIGHT J847
BASIN PAYWEIGHT 5097 BASIN PAMELA L518
 BASIN LASS R358 BASIN MAX 602C
 BASIN LASS 772N
 BON VIEW NEW DESIGN 1407 B/R NEW DESIGN 036
SANDPOINT RITA 6807 BON VIEW PRIDE 664
 KMK RITA J352 G A R PRECISION 1680
 G A R EXT 614

EPDs current as of 2/22/11

CED	BW	WW	Milk	YW	SC	SEN	MARB	REA	Fat
13	-1.8	37	25	71	-.31	2.16	.73	.70	.022
Calving-Ease		SW (Weaning)		SF (Feedlot)		SG (Grid)		SB (Beef)	
★★★★		28.24		15.71		39.35		60.05	

-This Payweight son had a birth weight of 56 lbs. and the lowest BW EPD in the sale at -1.8. This ranks him in the top 2% for BW EPD and CED EPD.
 -He also has outstanding figures for carcass merit as he ranks in the top 1% for REA EPD, top 15% for Marb EPD and top 3% for SG.

47 | EXAR NEW LOOK 7059B

Reg. No: 16439996 Tattoo: 7059B DOB: 10/4/2009

BON VIEW NEW DESIGN 1407 B/R NEW DESIGN 036
EXAR NEW LOOK 2971 BON VIEW PRIDE 664
 N BAR PRIMROSE 2424 EMULATION 31
 PRIMROSE N BAR 9962
 BR MIDLAND TWIN VALLEY PRECISION E161
EXG RITA 6013 R3 BR ROYAL LASS 7036-19
 D V A R BANDO 2 EXT 743 N BAR EMULATION EXT
 G A R BANDO 2

EPDs current as of 2/22/11

CED	BW	WW	Milk	YW	SC	SEN	MARB	REA	Fat
7	1.4	41	17	80	-.07	6.68	.44	.48	-.002
Calving-Ease		SW (Weaning)		SF (Feedlot)		SG (Grid)		SB (Beef)	
★★★★		23.55		22.78		31.97		52.48	

-Another heifer-bull with outstanding genetics for muscle.
 -He ranks in the top 10% for REA EPD and top 4% for SYG.

48 | EXAR PRIME STAR 9269B

Reg. No: 16401158 Tattoo: 9269B DOB: 8/22/2009

N BAR PRIME TIME D806 GARDENS PRIME TIME
GARDENS PRIME STAR N BAR MISS EMULOUS A404
 GREEN GARDEN JILT C242 S1 S S TRAVELER 6807 T510
 GREEN GARDEN JILT 9242 S1
 BR MIDLAND TWIN VALLEY PRECISION E161
EXAR BLACKBIRD 2486 BR ROYAL LASS 7036-19
 EXAR BLACKBIRD 4150 EXAR LUTTON 1831
 LEACHMAN BLACKBIRD 0040

EPDs current as of 2/22/11

CED	BW	WW	Milk	YW	SC	SEN	MARB	REA	Fat
13	0.4	40	17	81	-.54	6.38	1.3	.13	.043
Calving-Ease		SW (Weaning)		SF (Feedlot)		SG (Grid)		SB (Beef)	
★★★★		23.51		24.12		38.4		52.30	

-This calving-ease bull ranks in the top 2% for CED DPD and the top 10% for BW EPD.
 -The best bull in the sale in terms of marbling is Lot 48! He scanned an Adj. IMF of 8.15% and ranks in top 1% with a value of 1.30, the 2nd highest in the offering.

49 | EXAR ROUNDUP 3739B

Reg. No: +16423828 Tattoo: 3739B DOB: 10/6/2009

HARB PENDLETON 765 J H S A V FINAL ANSWER 0035
21AR ROUNDUP 7005 H A R B BLACK LADY 375 J H
 21AR BLACKBIRD LADY F645 B C C BUSHWACKER 41-93
 21AR BLACKBIRD LADY C645
 BON VIEW NEW DESIGN 208 B/R NEW DESIGN 036
V A R PRIMROSE 4129 BON VIEW ERICA 443
 ROTH PRIMROSE 1247 TWIN VALLEY PRECISION E161
 N BAR PRIMROSE 2424

EPDs current as of 2/22/11

CED	BW	WW	Milk	YW	SC	SEN	MARB	REA	Fat
9	0.7	53	33	88	.55	-10.49	.36	.46	.032
Calving-Ease		SW (Weaning)		SF (Feedlot)		SG (Grid)		SB (Beef)	
★★★★		33.27		26.04		24.59		49.17	

-This Roundup son posts heifer-bull figures as he is 0.7 for BW EPD and had an actual BW of 77 lbs., plus he ranks in the top 15% for CED EPD.
 -He ranks in the top 10% for REA EPD and top 20% for WW EPD.

50 | EXAR PRIME STAR 9263B

Reg. No: 16401154 Tattoo: 9263B DOB: 8/15/2009

N BAR PRIME TIME D806 GARDENS PRIME TIME
GARDENS PRIME STAR N BAR MISS EMULOUS A404
 GREEN GARDEN JILT C242 S1 S S TRAVELER 6807 T510
 GREEN GARDEN JILT 9242 S1
 BR MIDLAND TWIN VALLEY PRECISION E161
EXAR MISS NEW DESIGN 6829 BR ROYAL LASS 7036-19
 G A R 1407 NEW DESIGN R2 BON VIEW NEW DESIGN 1407
 G A R FOCUS 2790

EPDs current as of 2/22/11

CED	BW	WW	Milk	YW	SC	SEN	MARB	REA	Fat
10	1.4	41	16	76	.03	8.77	1.32	.28	.063
Calving-Ease		SW (Weaning)		SF (Feedlot)		SG (Grid)		SB (Beef)	
★★★★		24.45		18.96		39.04		46.79	

-Looking for a heifer-bull that will improve marbling? Here he is!
 -He ranks in the top 1% for Marb EPD with a value of 1.32 which is the highest in the sale.
 -Furthermore, he ranks in the top 1% for SQG and top 3% for SG.

51 | EXAR ROUNDUP 2159B

Reg. No: +16425392 Tattoo: 2159B DOB: 9/9/2009

HARB PENDLETON 765 J H S A V FINAL ANSWER 0035
21AR ROUNDUP 7005 H A R B BLACK LADY 375 J H
 21AR BLACKBIRD LADY F645 B C C BUSHWACKER 41-93
 21AR BLACKBIRD LADY C645
 EXAR NEW LOOK 2971 BON VIEW NEW DESIGN 1407
EXAR FOREVER LADY 5563 N BAR PRIMROSE 2424
 MAPLE LANE FOREVER LADY 9280 TWIN VALLEY PRECISION E161
 T R A FOREVER LADY 737

EPDs current as of 2/22/11

CED	BW	WW	Milk	YW	SC	SEN	MARB	REA	Fat
6	2.5	56	25	98	-.55	-6.09	.38	.33	.027
Calving-Ease		SW (Weaning)		SF (Feedlot)		SG (Grid)		SB (Beef)	
★★★		28.32		34.87		24.13		50.77	

-Another of the Roundup x 5563 full brothers, this bull has outstanding growth figures and muscling. He ranks in the top 10% for WW EPD, top 15% for YW EPD and top 25% for REA EPD.





52 | EXAR ROUNDUP 2199B

Reg. No: +16423822 Tattoo: 2199B DOB: 10/2/2009

HARB PENDLETON 765 J H	S A V FINAL ANSWER 0035	Act. BW	76
21AR ROUNDUP 7005	H A R B BLACK LADY 375 J H	Adj. WW	721
21AR BLACKBIRD LADY F645	B C C BUSHWACKER 41-93	Adj. YW	1,243
	21AR BLACKBIRD LADY C645	Adj. SC	38.79
BON VIEW NEW DESIGN 1407	B/R NEW DESIGN 036	Adj. IMF	4.41
RIVERBEND BLACKCAP R265	BON VIEW PRIDE 664	Adj. REA	15.1
RITA 388 OF 2536 BW	B C C BUSHWACKER 41-93		
	G A R PRECISION 2536		

EPDs current as of 2/22/11

CED	BW	WW	Milk	YW	SC	SEN	MARB	REA	Fat
7	1.8	59	29	97	.72	-9.48	.46	.57	.055
Calving-Ease		SW (Weaning)		SF (Feedlot)		SG (Grid)		SB (Beef)	
★★★		32.79		32.67		25.55		54.87	

-This Roundup son has an outstanding EPD profile ranking in the top 3% for REA EPD, top 5% for WW EPD, top 15% for YW EPD and top 25% for SB.

54 | EXAR NEW LOOK 7119B

Reg. No: 16440002 Tattoo: 7119B DOB: 10/12/2009

BON VIEW NEW DESIGN 1407	B/R NEW DESIGN 036	Act. BW	86
EXAR NEW LOOK 2971	BON VIEW PRIDE 664	Adj. WW	606
N BAR PRIMROSE 2424	EMULATION 31	Adj. YW	1,262
	PRIMROSE N BAR 9962	Adj. SC	36.63
BR MIDLAND	TWIN VALLEY PRECISION E161	Adj. IMF	4.82
EXAR PRIMROSE 6978	BR ROYAL LASS 7036-19	Adj. REA	13.9
P A R B PRIMROSE T 72	B/R NEW DESIGN 036		
	P A R B PRIMROSE 5968		

EPDs current as of 2/22/11

CED	BW	WW	Milk	YW	SC	SEN	MARB	REA	Fat
5	3.2	43	16	88	.10	5.11	.64	.23	-.001
Calving-Ease		SW (Weaning)		SF (Feedlot)		SG (Grid)		SB (Beef)	
★★		18.56		29.87		34.27		57.57	

-This New Look son has strong genetics for marbling with a top 15% ranking for Marb EPD and SG. He also ranks in the top 20% for SB.

-As a yearling, he attained an Adj. YW of 1,262 lbs. and a 13.9-sq.-in. ribeye.

56 | EXAR NEW LOOK 7099B

Reg. No: 16440000 Tattoo: 7099B DOB: 10/9/2009

BON VIEW NEW DESIGN 1407	B/R NEW DESIGN 036	Act. BW	80
EXAR NEW LOOK 2971	BON VIEW PRIDE 664	Adj. WW	587
N BAR PRIMROSE 2424	EMULATION 31	Adj. YW	1,169
	PRIMROSE N BAR 9962	Adj. SC	36.04
EXAR NOMINAL 3550	BR MIDLAND	Adj. IMF	4.13
EXAR BURGESS L 68023	R3 LASS L1	Adj. REA	14.3
RAY BURGESS 239	BROOKS EXT 792		
	BROST BURGESS 551		

EPDs current as of 2/22/11

CED	BW	WW	Milk	YW	SC	SEN	MARB	REA	Fat
6	2.5	43	20	85	.13	2.5	.33	.34	-.001
Calving-Ease		SW (Weaning)		SF (Feedlot)		SG (Grid)		SB (Beef)	
★★★		22.12		26.90		26.07		49.47	

-This EXAR New Look 2971 son goes back to the legendary N Bar Primrose 2424 cow and his paternal grandsire is the noted Bon View New Design 1407.

-Note the balanced EPDs and the 14.3-sq.-in. ribeye.

58 | EXAR ROUNDUP B2119

Reg. No: +16425390 Tattoo: B2119 DOB: 9/9/2009

HARB PENDLETON 765 J H	S A V FINAL ANSWER 0035	Act. BW	72
21AR ROUNDUP 7005	H A R B BLACK LADY 375 J H	Adj. WW	531
21AR BLACKBIRD LADY F645	B C C BUSHWACKER 41-93	Adj. YW	1,144
	21AR BLACKBIRD LADY C645	Adj. SC	35.55
EXAR NEW LOOK 2971	BON VIEW NEW DESIGN 1407	Adj. IMF	4.54
EXAR FOREVER LADY 5563	N BAR PRIMROSE 2424	Adj. REA	13.2
MAPLE LANE FOREVER LADY 9280	TWIN VALLEY PRECISION E161		
	T R A FOREVER LADY 737		

EPDs current as of 2/22/11

CED	BW	WW	Milk	YW	SC	SEN	MARB	REA	Fat
6	2.5	51	24	93	-.53	-3.61	.30	.39	.019
Calving-Ease		SW (Weaning)		SF (Feedlot)		SG (Grid)		SB (Beef)	
★★★		26.22		31.77		23.97		46.29	

-Full brother to Lots 2, 22, 33, 43, 51, 55 and 61.

-Ranks in the top 15% for REA EPD and has a balanced set of EPDs across the board.

53 | EXAR SPARTAN 7069B

Reg. No: 16439997 Tattoo: 7069B DOB: 10/5/2009

EXAR LUTTON 1831	NORTHERN IMPROVEMENT 4480 GF	Act. BW	88
EXAR SPARTAN 6225	EXAR SARAS DREAM 9809	Adj. WW	640
WK WINNIE 7305	KRUGERRANDS MONEYLINE	Adj. YW	1,176
	WK WINNIE 5460	Adj. SC	35.57
TWIN VALLEY PRECISION E161	G A R PRECISION 1680	Adj. IMF	4.37
EXG BLACKBIRD LASS S626 R3	W C C BLACKCAP C9	Adj. REA	13.8
V A R BLACKBIRD LASS 0070	B/R NEW DESIGN 323		
	V A R BLACKBIRD LASS 5030		

EPDs current as of 2/22/11

CED	BW	WW	Milk	YW	SC	SEN	MARB	REA	Fat
5	3.1	43	17	80	-.27	6.68	.45	.40	-.032
Calving-Ease		SW (Weaning)		SF (Feedlot)		SG (Grid)		SB (Beef)	
★★		21.53		22.03		32.32		60.05	

-A muscular Spartan son with moderate milk and a top 15% ranking for SB. He also posts a top 20% ranking for SG.

55 | EXAR ROUNDUP 2099B

Reg. No: +16425379 Tattoo: 2099B DOB: 9/7/2009

HARB PENDLETON 765 J H	S A V FINAL ANSWER 0035	Act. BW	78
21AR ROUNDUP 7005	H A R B BLACK LADY 375 J H	Adj. WW	511
21AR BLACKBIRD LADY F645	B C C BUSHWACKER 41-93	Adj. YW	1,063
	21AR BLACKBIRD LADY C645	Adj. SC	35.99
EXAR NEW LOOK 2971	BON VIEW NEW DESIGN 1407	Adj. IMF	4.06
EXAR FOREVER LADY 5563	N BAR PRIMROSE 2424	Adj. REA	13.3
MAPLE LANE FOREVER LADY 9280	TWIN VALLEY PRECISION E161		
	T R A FOREVER LADY 737		

EPDs current as of 2/22/11

CED	BW	WW	Milk	YW	SC	SEN	MARB	REA	Fat
6	2.5	56	25	98	-.14	-6.09	.32	.47	.023
Calving-Ease		SW (Weaning)		SF (Feedlot)		SG (Grid)		SB (Beef)	
★★★		28.32		34.87		24.84		49.53	

-Full brother to Lots 2, 22, 33, 43, 51, 58 and 61.

-Ranks in the top 10% among non-parent bulls for REA EPD and WW EPD, and top 20% fo SF.

57 | EXAR PRIME STAR 9247B

Reg. No: 16401148 Tattoo: 9247B DOB: 9/4/2009

N BAR PRIME TIME D806	GARDENS PRIME TIME	Act. BW	80
GARDENS PRIME STAR	N BAR MISS EMULOUS A404	Adj. WW	670
GREEN GARDEN JILT C242 S1	S S TRAVELER 6807 T510	Adj. YW	1,248
	GREEN GARDEN JILT 9242 S1	Adj. SC	39.58
BR MIDLAND	TWIN VALLEY PRECISION E161	Adj. IMF	4.16
ERISKAY OF ROLLIN ROCK 6231	BR ROYAL LASS 7036-19	Adj. REA	14.6
ERISKAY OF ROLLIN ROCK 3725	R C BLACK CIGAR 0293		
	ERISKAY OF RR 9668		

EPDs current as of 2/22/11

CED	BW	WW	Milk	YW	SC	SEN	MARB	REA	Fat
9	2.0	47	17	87	.65	4.55	.67	.29	.051
Calving-Ease		SW (Weaning)		SF (Feedlot)		SG (Grid)		SB (Beef)	
★★★		24.56		27.34		30.89		48.06	

-Another of the Gardens Prime Star sons that combine low birth weight genetics with excellent marbling genetics.

-This bull ranks in the top 15% for Marb EPD and SQG, and posts a 14.6-sq.-in. ribeye.





59 | EXAR RAVEN 9697B

Reg. No: 16418659 Tattoo: 9697B DOB: 9/16/2009

B C MARATHON 7022	O C C KIRBY 633K
BC 7022 RAVEN 7965	GIBBET HILL MIGNONNE E37
O C C BLACKBIRD 796F	O C C BONANZA 880B
	O C C BLACKBIRD 779A
EXAR NEW LOOK 2971	BON VIEW NEW DESIGN 1407
EXAR KATINKA 9986	N BAR PRIMROSE 2424
C M C KATINKA 2495	CONNELY FREIGHTLINER
	THREE TREES KATINKA A815

EPDs current as of 2/22/11

CED	BW	WW	Milk	YW	SC	SEN	MARB	REA	Fat
4	3.0	42	18	79	-.15	6.11	.19	.39	.00
Calving-Ease		SW (Weaning)		SF (Feedlot)		SG (Grid)		SB (Beef)	
★★		21.63		21.45		20.85		44.07	

-This moderate birth weight bull with a 1,200-lb. Adj. YW scanned a 13.9-sq.-in. ribeye and ranks in the top 25% for SEN.

61 | EXAR ROUNDUP 2089B

Reg. No: +16425378 Tattoo: 2089B DOB: 9/7/2009

HARB PENDLETON 765 J H	S A V FINAL ANSWER 0035
21AR ROUNDUP 7005	H A R B BLACK LADY 375 J H
21AR BLACKBIRD LADY F645	B C C BUSHWACKER 41-93
	21AR BLACKBIRD LADY C645
EXAR NEW LOOK 2971	BON VIEW NEW DESIGN 1407
EXAR FOREVER LADY 5563	N BAR PRIMROSE 2424
MAPLE LANE FOREVER LADY 9280	TWIN VALLEY PRECISION E161
	T R A FOREVER LADY 737

EPDs current as of 2/22/11

CED	BW	WW	Milk	YW	SC	SEN	MARB	REA	Fat
6	2.5	56	25	98	-.55	-6.09	.70	.54	-.033
Calving-Ease		SW (Weaning)		SF (Feedlot)		SG (Grid)		SB (Beef)	
★★★		28.32		34.87		34.24		63.77	

-The final bull in the group of eight full brothers—Lots 2, 22, 33, 43, 51, 55 and 58.
-This bull has the 2nd highest IMF scan in the offering with an Adj. IMF of 7.65%.
-He ranks in the top 4% for REA EPD, top 10% for SB and the top 15% for Marb EPD and SG.

63 | EXAR RAVEN 9693B

Reg. No: 16401189 Tattoo: 9693B DOB: 9/9/2009

B C MARATHON 7022	O C C KIRBY 633K
BC 7022 RAVEN 7965	GIBBET HILL MIGNONNE E37
O C C BLACKBIRD 796F	O C C BONANZA 880B
	O C C BLACKBIRD 779A
EXG CHEROKEE M513 R3	BON VIEW NEW DESIGN 1407
EXG REVOLUTION LADY S331 R3	ERISKAY OF ROLLIN ROCK 3526
EXG REVOLUTION LADY M72 R3	A A R RAINMAKER 7407
	H A REVOLUTION LADY 0211

EPDs current as of 2/22/11

CED	BW	WW	Milk	YW	SC	SEN	MARB	REA	Fat
6	1.8	44	22	74	-.48	4.03	.20	.25	-.009
Calving-Ease		SW (Weaning)		SF (Feedlot)		SG (Grid)		SB (Beef)	
★★★		28.09		15.98		20.92		41.68	

-This heifer-bull posted an Adj. YW of 1,171 lbs. and scanned a 13.1-sq.-in. ribeye.

65 | EXAR RITO 7029B

Reg. No: 16418650 Tattoo: 7029B DOB: 9/30/2009

RITO 616 OF 4B20 6807	D H D TRAVELER 6807
SPUR RITO 616 6435	RITA 4B20 OF 0F81 BANDO
LAYS LENA 4431	BON VIEW NEW DESIGN 878
	SPUR LENA 0411
SCHURRTOP MC 2500	SCHURRTOP M C
EXG MISS T615 R3	SCHURRTOP R S 1413 2153
KTK MISS BANDO 620	TEHAMA BANDO 155
	G A R TRAVELER 1080

EPDs current as of 2/22/11

CED	BW	WW	Milk	YW	SC	SEN	MARB	REA	Fat
3	2.9	43	23	77	.50	2.21	.16	.01	-.022
Calving-Ease		SW (Weaning)		SF (Feedlot)		SG (Grid)		SB (Beef)	
★★		24.40		19.17		18.17		37.15	

-Note the 650-lb. Adj. WW on this bull and an Adj. YW of 1,178 lbs.

60 | EXAR RAVEN 9267B

Reg. No: 16401156 Tattoo: 9267B DOB: 8/18/2009

B C MARATHON 7022	O C C KIRBY 633K
BC 7022 RAVEN 7965	GIBBET HILL MIGNONNE E37
O C C BLACKBIRD 796F	O C C BONANZA 880B
	O C C BLACKBIRD 779A
R C BLACK CIGAR 0293	CONNELY FRONTLINE
RR BLACKBIRD 6478	REV ROSE OF C H 8091
RR BLACKBIRD 9785	E & B SPECIAL K 711
	RR BLACKBIRD 6416

EPDs current as of 2/22/11

CED	BW	WW	Milk	YW	SC	SEN	MARB	REA	Fat
10	0.3	39	18	76	-.89	7.01	.13	.40	.02
Calving-Ease		SW (Weaning)		SF (Feedlot)		SG (Grid)		SB (Beef)	
★★★★		24.68		19.69		16.54		38.47	

-CED EPD for this bull ranks him in the top 10% for calving-ease.
-This coupled with a BW EPD of 0.3 and an actual BW of 68 lbs. project him to be an excellent heifer-bull.

62 | EXAR SPARTAN 9242B

Reg. No: 16402857 Tattoo: 9242B DOB: 9/1/2009

EXAR LUTTON 1831	NORTHERN IMPROVEMENT 4480 GF
EXAR SPARTAN 6225	EXAR SARAS DREAM 9809
WK WINNIE 7305	KRUGERRANDS MONEYLINE
	WK WINNIE 5460
SCHURRTOP MC 2500	SCHURRTOP M C
EXG ERISKAY S405 R3	SCHURRTOP R S 1413 2153
EXAR ERISKAY P405 R3	BR MIDLAND
	ERISKAY OF ROLLIN ROCK 1702

EPDs current as of 2/22/11

CED	BW	WW	Milk	YW	SC	SEN	MARB	REA	Fat
10	1.2	43	21	74	.06	4.94	.30	.38	-.049
Calving-Ease		SW (Weaning)		SF (Feedlot)		SG (Grid)		SB (Beef)	
★★★★		28.09		16.34		29.97		49.24	

-This low birth weight bull ranks in the top 10% for CED EPD and top 20% for REA EPD.

64 | EXAR RAVEN 9695B

Reg. No: 16401191 Tattoo: 9695B DOB: 9/10/2009

B C MARATHON 7022	O C C KIRBY 633K
BC 7022 RAVEN 7965	GIBBET HILL MIGNONNE E37
O C C BLACKBIRD 796F	O C C BONANZA 880B
	O C C BLACKBIRD 779A
EXAR NEW LOOK 2971	BON VIEW NEW DESIGN 1407
EXG MISS ENAMEL T253	N BAR PRIMROSE 2424
EXG MISS ENAMEL M604 R3	GDAR SVF TRAVELER 234D
	P A F MISS ENAMEL 8528

EPDs current as of 2/22/11

CED	BW	WW	Milk	YW	SC	SEN	MARB	REA	Fat
2	4.2	46	22	84	-.15	1.00	.32	.38	-.008
Calving-Ease		SW (Weaning)		SF (Feedlot)		SG (Grid)		SB (Beef)	
★		21.37		24.78		26.10		51.68	

-This bull combines growth genetics with carcass merit as he weighed 1,235 at a year of age and ranks in the top 20% for REA EPD.

66 | EXAR ROUNDUP 9001B [CAF]

Reg. No: 16600226 Tattoo: 9001B-HAF DOB: 10/14/2009

HARB PENDLETON 765 J H	S A V FINAL ANSWER 0035
21AR ROUNDUP 7005	H A R B BLACK LADY 375 J H
21AR BLACKBIRD LADY F645	B C C BUSHWACKER 41-93
	21AR BLACKBIRD LADY C645
TC MOONSHINE 001	CONNELY FOREFRONT
EXAR MISS EMULOUS 062	TC MOONSHINE 7002
EXAR MISS EMULOUS 0430	NORTHERN IMPROVEMENT 4480 GF
	EXAR MISS EMULOUS 7647

EPDs current as of 2/22/11

CED	BW	WW	Milk	YW	SC	SEN	MARB	REA	Fat
6	2.6	39	21	71	-.07	5.83	.13	.28	.022
Calving-Ease		SW (Weaning)		SF (Feedlot)		SG (Grid)		SB (Beef)	
★★		23.49		14.99		13.07		39.58	

-A Roundup son with a 13.2-sq.-in. ribeye.



67 | EXAR RAVEN 9262B

Reg. No: 16401153 Tattoo: 9262B DOB: 8/13/2009

B C MARATHON 7022	O C C KIRBY 633K	Act. BW	88
BC 7022 RAVEN 7965	GIBBET HILL MIGNONNE E37	Adj. WW	702
O C C BLACKBIRD 796F	O C C BONANZA 880B	Adj. YW	1,283
	O C C BLACKBIRD 779A	Adj. SC	36.88
EXAR MERIT 216	BON VIEW NEW DESIGN 1407	Adj. IMF	3.74
RR BLACKBIRD 6225	DIXIE ERICA OF R R 7530	Adj. REA	16.5
RR BLACKBIRD 9894	E & B SPECIAL K 711		
	RR BLACKBIRD 6470		

EPDs current as of 2/22/11

CED	BW	WW	Milk	YW	SC	SEN	MARB	REA	Fat
2	3.9	45	23	80	-.09	1.3	.21	.68	-.004
Calving-Ease		SW (Weaning)		SF (Feedlot)		SG (Grid)		SB (Beef)	
★★		22.75		21.29		24.62		50.52	

-Growth and muscle in this bull for cows.
 -He scanned a 16.5-sq.-in. ribeye and weighed 1,283 lbs. at a year of age!
 -He ranks in the top 1% for REA EPD and top 2% for SYG.

69 | EXAR RAVEN 9250B

Reg. No: 16401151 Tattoo: 9250B DOB: 9/7/2009 [CAF]

B C MARATHON 7022	O C C KIRBY 633K	Act. BW	92
BC 7022 RAVEN 7965	GIBBET HILL MIGNONNE E37	Adj. WW	646
O C C BLACKBIRD 796F	O C C BONANZA 880B	Adj. YW	1,224
	O C C BLACKBIRD 779A	Adj. SC	39.49
TRIPLE E SPECIAL ADDITION	J R SOMETHING SPECIAL	Adj. IMF	2.89
WK BLACKCAP 4581	JAYBEE LUCY 731B	Adj. REA	14.6
WK BLACKCAP 1134	CONNELLY DATELINE		
	WK BLACKCAP 9357		

EPDs current as of 2/22/11

CED	BW	WW	Milk	YW	SC	SEN	MARB	REA	Fat
-1	4.5	46	17	90	.37	3.62	.10	.44	.013
Calving-Ease		SW (Weaning)		SF (Feedlot)		SG (Grid)		SB (Beef)	
★		17.54		30.70		15.50		43.49	

-14.6-sq.-in. ribeye and an Adj. YW of 1,124 lbs.
 -He ranks in the top 10% for REA EPD.



68 | EXAR PRIME STAR 9689B

Reg. No: 16401187 Tattoo: 9689B DOB: 9/7/2009

N BAR PRIME TIME D806	GARDENS PRIME TIME	Act. BW	90
GARDENS PRIME STAR	N BAR MISS EMULOUS A404	Adj. WW	638
GREEN GARDEN JILT C242 S1	S S TRAVELER 6807 T510	Adj. YW	1,136
	GREEN GARDEN JILT 9242 S1	Adj. SC	40.52
BR MIDLAND	TWIN VALLEY PRECISION E161	Adj. IMF	6.27
3C MID DESIGN 208 5028	BR ROYAL LASS 7036-19	Adj. REA	12.8
GB NEW DESIGN 208	BON VIEW NEW DESIGN 1407		
	O S U 6079 RACQUEL 8176		

EPDs current as of 2/22/11

CED	BW	WW	Milk	YW	SC	SEN	MARB	REA	Fat
7	3.0	41	16	76	.84	8.77	1.10	.26	.041
Calving-Ease		SW (Weaning)		SF (Feedlot)		SG (Grid)		SB (Beef)	
★★		21.20		18.96		39.17		50.02	

-Look at the marbling EPD on this bull!
 -With a value of 1.10, he ranks in the top 1% for Marb EPD and SQG.

70 | EXAR RAVEN 9696B

Reg. No: 16418657 Tattoo: 9696B DOB: 9/15/2009

B C MARATHON 7022	O C C KIRBY 633K	Act. BW	96
BC 7022 RAVEN 7965	GIBBET HILL MIGNONNE E37	Adj. WW	648
O C C BLACKBIRD 796F	O C C BONANZA 880B	Adj. YW	1,246
	O C C BLACKBIRD 779A	Adj. SC	35.43
RR NEW LABEL 2702	R R BLACK LABEL 4560	Adj. IMF	3.67
ERISKAY OF RR 6198	ERISKAY OF ROLLIN ROCK 3435	Adj. REA	13.9
ERISKAY OF R R 4474	R R SCOTCHCAP 9440		
	ERISKAY OF R R 5353		

EPDs current as of 2/22/11

CED	BW	WW	Milk	YW	SC	SEN	MARB	REA	Fat
0	4.7	45	15	90	-.41	5.36	.15	.29	.019
Calving-Ease		SW (Weaning)		SF (Feedlot)		SG (Grid)		SB (Beef)	
★		15.73		31.09		14.00		44.32	

-Another bull that offers growth and muscle as he weighed 1,246 lbs. at 365 days of age and scanned a 13.9-sq.-in. ribeye.





EXAR 263C

Sire of Lot 71



EXAR SPARTAN 6225

Sire of Lot 72



71 | EXAR 263C 0071B

Reg. No: 16538603 Tattoo: 0071B DOB: 1/25/2010

- BON VIEW NEW DESIGN 1407..... B/R NEW DESIGN 036
- EXAR 263C**..... BON VIEW PRIDE 664
- EXAR JUNE C 3577..... BR MIDLAND
- PAF 9611 616 1161
- EXAR PREDICTABLE 4158..... TWIN VALLEY PRECISION E161
- ROLLIN ROCK BLACKCAP 6200**..... EXAR MISS TRAVELER Q38 0437
- H A BLACKCAP 1076..... HERO 6267 OF R R 2418
- H A BLACKCAP 6235

EPDs current as of 2/22/11

CED	BW	WW	Milk	YW	SC	SEN	MARB	REA	Fat
7	0.7	55	36	102	.40	-18.03	.52	.60	.014
Calving-Ease		SW (Weaning)	SF (Feedlot)	SG (Grid)	SB (Beef)				
★★★		30.18	39.38	29.82	66.78				

-This EXAR 263C son posted an Adj. WW of 883 lbs. and an Adj. YW of 1,430 lbs., the second highest yearling weight in the sale!
 -Note the incredible spread in EPDs of 0.7 for BW EPD to 102 for YW EPD.
 -This bull ranks in the top 2% for REA EPD, top 3% for SB and top 10% for YW EPD.

72 | EXAR SPARTAN 0315B

Reg. No: 16563527 Tattoo: 0315B DOB: 2/14/2010

- EXAR LUTTON 1831..... NORTHERN IMPROVEMENT 4480 GF
- EXAR SPARTAN 6225**..... EXAR SARAS DREAM 9809
- WK WINNIE 7305..... KRUGERRANDS MONEYLINE
- WK WINNIE 5460
- TWIN VALLEY PRECISION E161..... G A R PRECISION 1680
- EXG BLACKBIRD LASS S605 R3**..... W C C BLACKCAP C9
- V A R BLACKBIRD LASS 0070..... B/R NEW DESIGN 323
- V A R BLACKBIRD LASS 5030

EPDs current as of 2/22/11

CED	BW	WW	Milk	YW	SC	SEN	MARB	REA	Fat
7	2.1	47	20	92	.41	.35	.39	.45	-.009
Calving-Ease		SW (Weaning)	SF (Feedlot)	SG (Grid)	SB (Beef)				
★★★		23.65	32.32	25.87	61.95				

-With an Adj. WW of nearly 800 lbs. and a YW of 1,331 lbs, this bull will sire added pounds for your calf crop in an attractive package.
 -He ranks in the top 10% for SB and top 20% for Marb EPD.

73 | EXAR SPARTAN 0119B

Reg. No: 16555740 Tattoo: 0119B DOB: 2/8/2010

- EXAR LUTTON 1831..... NORTHERN IMPROVEMENT 4480 GF
- EXAR SPARTAN 6225**..... EXAR SARAS DREAM 9809
- WK WINNIE 7305..... KRUGERRANDS MONEYLINE
- WK WINNIE 5460
- BR MIDLAND..... TWIN VALLEY PRECISION E161
- EXAR BLACKLASS 6828**..... BR ROYAL LASS 7036-19
- G A R 616 RITO 2272..... RITO 616 OF 4B20 6807
- G A R NEW DESIGN 4559

EPDs current as of 2/22/11

CED	BW	WW	Milk	YW	SC	SEN	MARB	REA	Fat
11	0.2	43	14	80	-.44	9.27	.59	.21	-.013
Calving-Ease		SW (Weaning)	SF (Feedlot)	SG (Grid)	SB (Beef)				
★★★		25.18	22.03	33.81	56.29				

-This heifer-bull ranks in the top 5% for CED EPD and top 20% for Marb EPD and SB.
 -He is a very nicely balanced, deep-ribbed, well-designed bull that will produce calves with added eye appeal.

74 | EXAR NEW DESIGN 0095B

Reg. No: 16564694 Tattoo: 0095B DOB: 2/3/2010

- B/R NEW DESIGN 036..... V D A R NEW TREND 315
- G A R NEW DESIGN 5050**..... B/R BLACKCAP EMPRESS 76
- G A R PRECISION 706..... G A R PRECISION 1680
- G A R EXT 2114
- G A R RETAIL PRODUCT..... G A R PRECISION 1680
- RIVERBEND RITA S136**..... G A R EXT 4927
- BALDRIDGE RITA M49..... BALDRIDGE NOTCH A C
- G A R EXT 614

EPDs current as of 2/22/11

CED	BW	WW	Milk	YW	SC	SEN	MARB	REA	Fat
3	3.2	50	30	97		-9.25	.63	.79	.005
Calving-Ease		SW (Weaning)	SF (Feedlot)	SG (Grid)	SB (Beef)				
★		24.91	36.22	37.77	69.82				

-Look at the figures on this powerfully designed Angus bull!
 -He ranks in the top 1% for REA EPD and SB and top 20% for Marb EPD so you can improve quality grade and retail yield at the same time.



G A R NEW DESIGN 5050

Sire of Lot 74



75 | EXAR EMBLAZON 0110B

Reg. No: 16555726 Tattoo: 0110B DOB: 2/6/2010

O C C EMBLAZON 854E D H D TRAVELER 6807
 RITO 6EM3 OF 4L1 EMBLAZON DIXIE ERICA OF C H 1019
 RITA 4L1 OF 2536 208 BON VIEW NEW DESIGN 208
 G A R PRECISION 2536
 BON VIEW NEW DESIGN 1407 B/R NEW DESIGN 036
EXAR BEAUTY 5095 BON VIEW PRIDE 664
 DAVIS BEAUTY 7013 D H D TRAVELER 6807
 V D A R BEAUTY 3012

Act. BW 74
 Adj. WW 794
 Adj. YW 1,229
 Adj. SC 40.77
 Adj. IMF 15.7
 Adj. REA 4.80

EPDs current as of 2/22/11

CED	BW	WW	Milk	YW	SC	SEN	MARB	REA	Fat
13	-1.1	49	24	87	.59	-1.75	.37	.45	.022
Calving-Ease		SW (Weaning)		SF (Feedlot)		SG (Grid)		SB (Beef)	
★★★★		31.22		26.58		28.02		43.39-Don't miss	

this heifer-bull that has growth and carcass merit to go with the package.
 -He ranks in the top 2% for CED EPD, top 4% for BW EPD and still posted an Adj. WW of 794 lbs. and a YW of 1,229 lbs.



RITO 6EM3 OF 4L1 EMBLAZON

Sire of Lot 75

76 | EXAR PRIME STAR 0074B

Reg. No: 16555701 Tattoo: 0074B DOB: 1/26/2010

N BAR PRIME TIME D806 GARDENS PRIME TIME
GARDENS PRIME STAR N BAR MISS EMULOUS A404
 GREEN GARDEN JILT C242 S1 S S TRAVELER 6807 T510
 GREEN GARDEN JILT 9242 S1
 B/R NEW FRONTIER 095 B/R NEW DESIGN 036
BLACKCAP OF HOLIDAY 6014 WHITE FENCE PRIDE H1
 EXAR BLACKCAP 645 D H D TRAVELER 6807
 LEACHMAN BLACKCAP 2002

Act. BW 72
 Adj. WW 688
 Adj. YW 1,147
 Adj. SC 37.58
 Adj. IMF 12.7
 Adj. REA 6.60

EPDs current as of 2/22/11

CED	BW	WW	Milk	YW	SC	SEN	MARB	REA	Fat
12	0.6	37	18	74	.27	7.62	.93	.02	.020
Calving-Ease		SW (Weaning)		SF (Feedlot)		SG (Grid)		SB (Beef)	
★★★★		23.54		18.53		36.00		49.58	

-Like most Prime Star sons, this bull is a heifer-bull that has breed-leading genetics for marbling.
 -He ranks in the top 2% for Marb EPD and scanned 6.60% IMF at one year of age which is the 2nd highest IMF among the Spring yearling bulls.



GARDENS PRIME STAR

Sire of Lot 76

77 | EXAR UNSTOPPABLE 0043B

Reg. No: 16538564 Tattoo: 0043B DOB: 1/16/2010

EXAR 263C BON VIEW NEW DESIGN 1407
EXAR UNSTOPPABLE 8011 EXAR JUNE C 3577
 G A R EVAS EXT 1525 N BAR EMULATION EXT
 G A R BANDO 338
 G A R INTEGRITY BON VIEW NEW DESIGN 1407
BCF MS BLACKCAP OF 133 G A R PRECISION 1019
 COLEMAN BLACKCAP 133 D H D TRAVELER 6807
 G A R SCOTCH CAP 867

Act. BW 90
 Adj. WW 784
 Adj. YW 1,253
 Adj. SC 40.26
 Adj. IMF 14.3
 Adj. REA 5.36

EPDs current as of 2/22/11

CED	BW	WW	Milk	YW	SC	SEN	MARB	REA	Fat
3	3.1	50	25	95	.47	-5.16	.49	.26	.042
Calving-Ease		SW (Weaning)		SF (Feedlot)		SG (Grid)		SB (Beef)	
★★		23.81		34.18		24.32		52.05	

-This grandson of EXAR 263C posted an Adj. WW of 784 lbs. and an Adj. YW of 1,253 lbs.
 -He scanned a 14.3 ribeye and had over 5% IMF.
 -If you want to add pounds and carcass merit, give this nicely made bull a good look.



EXAR UNSTOPPALBE 8011

Sire of Lot 77

78 | EXAR RAVEN 0108B

Reg. No: 16555723 Tattoo: 0108B DOB: 2/6/2010

B C MARATHON 7022 O C C KIRBY 633K
BC 7022 RAVEN 7965 GIBBET HILL MIGNONNE E37
 O C C BLACKBIRD 796F O C C BONANZA 880B
 O C C BLACKBIRD 779A
 G A R HENRY 5682 BON VIEW NEW DESIGN 1407
EXAR BLACKKEYES 5800 G A R PRECISION 1019
 EXAR BLACKKEYES 1828 S A F 598 BANDO 5175
 GILBREATH BLACKKEYES 731

Act. BW 82
 Adj. WW 772
 Adj. YW 1,162
 Adj. SC 39.77
 Adj. IMF 16.3
 Adj. REA 4.81

EPDs current as of 2/22/11

CED	BW	WW	Milk	YW	SC	SEN	MARB	REA	Fat
5	2.6	45	19	83	-.05	4.01	.45	.52	.008
Calving-Ease		SW (Weaning)		SF (Feedlot)		SG (Grid)		SB (Beef)	
★★		23.69		24.18		30.43		56.67	

-Here is an Angus bull with a 16.3 ribeye, the largest among the spring yearling bulls.
 -He ranks in the top 20% for SB and the top 25% for SG.

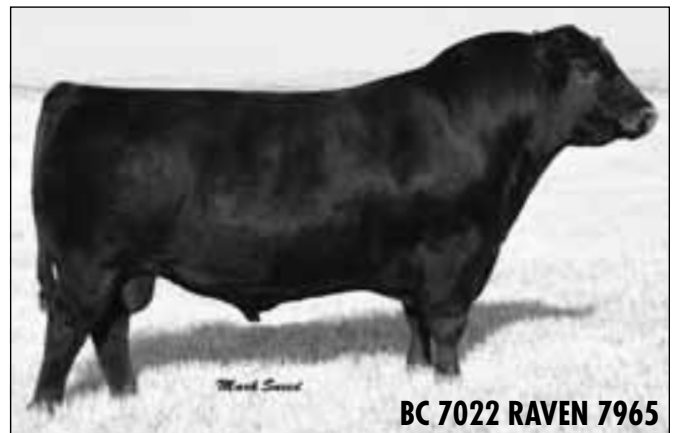

BC 7022 RAVEN 7965

Sire of Lot 78



79 | EXAR RAVEN 0024B

Reg. No: 16572868 Tattoo: 0024B DOB: 1/11/2010

B C MARATHON 7022	O C C KIRBY 633K
BC 7022 RAVEN 7965	GIBBET HILL MIGNONNE E37
O C C BLACKBIRD 796F	O C C BONANZA 880B
	O C C BLACKBIRD 779A
BR MIDLAND	TWIN VALLEY PRECISION E161
EXAR EMPRESS 455	BR ROYAL LASS 7036-19
A L C EMPRESS 9113	G D A R ROLLS ROYCE 203
	THOMAS EMPRESS 5538

EPDs current as of 2/22/11

CED	BW	WW	Milk	YW	SC	SEN	MARB	REA	Fat
1	4.0	49	16	91	.18	4.19	.48	.50	.014
Calving-Ease		SW (Weaning)		SF (Feedlot)		SG (Grid)		SB (Beef)	
★		20.16		30.54		29.32		60.48	

-If you need to add weight and muscle in an extremely powerful package—here he is!
 -He weighed 796 lbs. at weaning, 1,300 as a yearling and scanned a 15.5-sq.-in. ribeye.
 -This Raven son is a big-topped, long-bodied and powerful.

80 | EXAR SPARTAN 0105B

Reg. No: 16555717 Tattoo: 0105B DOB: 2/5/2010

EXAR LUTTON 1831	NORTHERN IMPROVEMENT 4480 GF
EXAR SPARTAN 6225	EXAR SARAS DREAM 9809
WK WINNIE 7305	KRUGERRANDS MONEYLINE
	WK WINNIE 5460
BON VIEW NEW DESIGN 878	B/R NEW DESIGN 036
EXAR BABE 320	BON VIEW GAMMER 85
B&C 01 BABE UNIVERSE 320	PAPA UNIVERSE 515
	B&C 320 OF IDEAL 0160-132

EPDs current as of 2/22/11

CED	BW	WW	Milk	YW	SC	SEN	MARB	REA	Fat
2	4.0	44	24	76	.37	1.59	.39	.36	-.035
Calving-Ease		SW (Weaning)		SF (Feedlot)		SG (Grid)		SB (Beef)	
★		23.23		17.86		29.85		57.72	

-Long-bodied, thick-made and lean describe this Raven son that scanned a 16.1-sq.-in. ribeye.



EXAR TITLEIST T011 3 SONS SELL

CED	BW	WW	Milk	YW	SC	SEN	MARB	REA	Fat
10	1.4	50	20	80	.55	4.03	.75	.23	.013
Sons Selling		SW (Weaning)		SF (Feedlot)		SG (Grid)		SB (Beef)	
3		30.80		19.44		36.55		51.17	

TITLEIST was the 2008-2009 Triple Crown Winner! His progeny are stunning, and he's a bull we really like after seeing lots of progeny across the country. His marbling genetics are outstanding, his structure is faultless and he's safe to use on heifers.

81 | EXAR TITLEIST 0318B

Reg. No: 16563530 Tattoo: 0318B DOB: 2/15/2010

BR MIDLAND	TWIN VALLEY PRECISION E161
EXAR TITLEIST T011	BR ROYAL LASS 7036-19
EXG BLACKCAP R054 R3	EXAR SUDDEN IMPACT 1537
	EXG BLACKCAP N145 R3
EXG MIDNIGHT N657 R3	BR MIDLAND
TF AMBUSH 6196	V A R FOREVER LADY 4304
EXAR AMBUSH 327	BON VIEW NEW DESIGN 878
	B&C 174 LB 902-924 LB AM

EPDs current as of 2/22/11

CED	BW	WW	Milk	YW	SC	SEN	MARB	REA	Fat
4	3.5	44	21	72	.52	5.54	.63	.23	.016
Calving-Ease		SW (Weaning)		SF (Feedlot)		SG (Grid)		SB (Beef)	
★★		24.88		14.13		34.18		45.02	

-This son of EXAR Titleist T011 is a paternal half brother to Lat 1 and scanned 6.56% IMF at one year of age.
 -He ranks in the top 20% for Marb EPD and ranks in the top 15% for SG.

82 | EXAR RAVEN 0058B

Reg. No: 16538585 Tattoo: 0058B DOB: 1/20/2010

B C MARATHON 7022	O C C KIRBY 633K
BC 7022 RAVEN 7965	GIBBET HILL MIGNONNE E37
O C C BLACKBIRD 796F	O C C BONANZA 880B
	O C C BLACKBIRD 779A
TWIN VALLEY PRECISION E161	G A R PRECISION 1680
RAY ENAMEL 6250	W C C BLACKCAP C9
EXAR MISS ENAMEL 1466	BON VIEW NEW DESIGN 1407
	P A F MISS ENAMEL 8528

EPDs current as of 2/22/11

CED	BW	WW	Milk	YW	SC	SEN	MARB	REA	Fat
2	3.8	40	19	81	-.48	4.62	.37	.65	.008
Calving-Ease		SW (Weaning)		SF (Feedlot)		SG (Grid)		SB (Beef)	
★★		18.12		24.12		29.06		56.10	

-With a REA EPD that ranks in the top 1%, it's no surprise this Raven son scanned a 15.8-sq.-in. ribeye.
 -He also scanned over 5% IMF and ranks in the top 20% for SB.

83 | EXAR FIRST CLASS 0138B

Reg. No: 16575223 Tattoo: 0138B DOB: 2/12/2010

EXG RS FIRST RATE S903 R3	EXAR LUTTON 1831
DAMERON FIRST CLASS	RAFTER S BLACKCAP P909
DAMERON NORTHERN MISS 3114	DAMERON P V F RAPTOR 702
	DAMERON MISS 550
SCHURRTOP MC 2500	SCHURRTOP M C
EXAR MISS TRAVELER Q38 6918	SCHURRTOP R S 1413 2153
EXAR MISS TRAVELER Q38 0437	BON VIEW NEW DESIGN 1407
	V T TRAVELER 6807 Q38

EPDs current as of 2/22/11

CED	BW	WW	Milk	YW	SC	SEN	MARB	REA	Fat
8	1.2	40	27	79	.16	-2.12	.44	.41	-.007
Calving-Ease		SW (Weaning)		SF (Feedlot)		SG (Grid)		SB (Beef)	
★★★★		25.55		22.19		30.87		54.81	

-Muscle and Growth in one package.
 -Weaning weight of 774 lbs., yearling weight of 1,198 lbs. and a 15.8-sq.-in. ribeye which contributes to his top 15% ranking in REA EPD.

84 | EXAR SPARTAN 0102B

Reg. No: 16562260 Tattoo: 0102B DOB: 2/4/2010

EXAR LUTTON 1831	NORTHERN IMPROVEMENT 4480 GF
EXAR SPARTAN 6225	EXAR SARAS DREAM 9809
WK WINNIE 7305	KRUGERRANDS MONEYLINE
	WK WINNIE 5460
EXAR NEW LOOK 2971	BON VIEW NEW DESIGN 1407
PVR NEW LOOK 619	N BAR PRIMROSE 2424
T C R ROCKYS ELBA 841	RAASCH TRAVELER 107F
	SQUIRES EBOREA ELBA 7U

EPDs current as of 2/22/11

CED	BW	WW	Milk	YW	SC	SEN	MARB	REA	Fat
6	2.2	37	18	72	-.07	8.22	.34	.22	-.021
Calving-Ease		SW (Weaning)		SF (Feedlot)		SG (Grid)		SB (Beef)	
★★★		21.78		16.65		26.71		48.82	

-Here is a solid, thick-made bull that weighed 700 lbs. at weaning.
 -Moderate birth, good growth and a ribeye well above average in the breed.



85 | EXAR RAVEN 0153B

Reg. No: 16563445 Tattoo: 0153B DOB: 2/17/2010

B C MARATHON 7022 O C C KIRBY 633K
BC 7022 RAVEN 7965 GIBBET HILL MIGNONNE E37
 O C C BLACKBIRD 796F O C C BONANZA 880B
 O C C BLACKBIRD 779A

BR MIDLAND TWIN VALLEY PRECISION E161
THREE TREES EVERGREEN R0602 BR ROYAL LASS 7036-19
 BROST MISS TRAVELER 703 N BAR EMULATION EXT
 G T MISS TRAVELER 177

Act. BW 86
 Adj. WW 747
 Adj. YW 1,201
 Adj. SC 36.13
 Adj. IMF 14.5
 Adj. REA 4.38

CED	BW	WW	Milk	YW	SC	SEN	MARB	REA	Fat
4	2.0	44	12	81	-.71	10.67	.36	.48	.026
Calving-Ease		SW (Weaning)		SF (Feedlot)		SG (Grid)		SB (Beef)	
★★★		22.53		22.62		24.26		52.50	

-Moderate birth weight, a WW of 747 at 205 days of age, a 1,201-lb. Adj. YW and a 14.5-sq.-in. ribeye with IMF exceeding 4%. What else do you need?

86 | EXAR TOTAL IMPACT 0354B

Reg. No: 16590013 Tattoo: 0354B DOB: 3/19/2010

EXAR SUDDEN IMPACT 1537 NORTHERN IMPROVEMENT 4480 GF
O S U TOTAL IMPACT 4112 B L R BLUSHING PRIDE 9097
 O S U 2928 EMPRESS 4177 PAPA EQUATOR 2928
 D F EMPRESS 6079

EXG CHEROKEE M513 R3 BON VIEW NEW DESIGN 1407
EXG BURGESS S328 R3 ERISKAY OF ROLLIN ROCK 3526
 EXG BURGESS M638 R3 ER DENTON K240
 LEACHMAN BURGESS 7089

Act. BW 88
 Adj. WW 812
 Adj. YW 1,226
 Adj. SC 41.74
 Adj. IMF 12.5
 Adj. REA 4.83

CED	BW	WW	Milk	YW	SC	SEN	MARB	REA	Fat
5	2.3	49	15	87	.76	6.28	.35	-.08	-.020
Calving-Ease		SW (Weaning)		SF (Feedlot)		SG (Grid)		SB (Beef)	
★★★		24.71		26.58		24.08		45.29	

-Good growth genetics in this long-bodied, deep-bodied and lean-made bull.

87 | EXAR SUDDEN IMPACT 0060B

Reg. No: 16538587 Tattoo: 0060B DOB: 1/21/2010

NORTHERN IMPROVEMENT 4480 GF TC STOCKMAN 365
EXAR SUDDEN IMPACT 1537 BLACKCAP OF R R 5367
 B L R BLUSHING PRIDE 9097 G D A R TRAVELER 71
 BLUSHING PRIDE OF OSU

BR MIDLAND TWIN VALLEY PRECISION E161
EXAR PRINCESS 6223 BR ROYAL LASS 7036-19
 WK PRINCESS 1194 BON VIEW NEW DESIGN 1407
 WK PRINCESS 8401

Act. BW 88
 Adj. WW 767
 Adj. YW 1,229
 Adj. SC 37.42
 Adj. IMF 14.3
 Adj. REA 6.49

CED	BW	WW	Milk	YW	SC	SEN	MARB	REA	Fat
6	2.2	50	24	93	.19	-3.61	.55	.24	-.006
Calving-Ease		SW (Weaning)		SF (Feedlot)		SG (Grid)		SB (Beef)	
★★★		26.14		32.16		31.84		58.55	

-The maternal grandam of this bull was the Champion Female at the National Western in Denver.
 -He scanned 6.5% IMF and had excellent weights at weaning and yearling which result in a to 15% ranking for SB.

88 | EXAR FIRST RATE 0326B

Reg. No: 16569094 Tattoo: 0326B DOB: 2/17/2010

EXAR LUTTON 1831 NORTHERN IMPROVEMENT 4480 GF
EXG RS FIRST RATE S903 R3 EXAR SARAS DREAM 9809
 RAFTER S BLACKCAP P909 EXAR EXPAND 1241
 JMS BLACKCAP JM86

BR MIDLAND TWIN VALLEY PRECISION E161
WK IDA 6081 BR ROYAL LASS 7036-19
 WK IDA 9242 O G L BATTLE CRY 427 128
 WK IDA 4043

Act. BW 94
 Adj. WW 813
 Adj. YW 1,357
 Adj. SC 35.28
 Adj. IMF 14.3
 Adj. REA 5.32

CED	BW	WW	Milk	YW	SC	SEN	MARB	REA	Fat
2	4.2	52	24	103	-.14	-6.74	.52	.19	.004
Calving-Ease		SW (Weaning)		SF (Feedlot)		SG (Grid)		SB (Beef)	
★		20.11		41.63		25.01		62.61	

-With a YW EPD ranking in the top 10% and a WW EPD rank in the top 25%, it's no wonder this bull posted an Adj. WW of 813 lbs. and an Adj. YW of 1,357 lbs.
 -He ranks in the top 10% in SB and top 5% for SF.



EXAR 263C 3 SONS SELL

CED	BW	WW	Milk	YW	SC	SEN	MARB	REA	Fat
7	1.2	57	39	112	.71	-16.77	.99	.73	.024
Sons Selling		SW (Weaning)		SF (Feedlot)		SG (Grid)		SB (Beef)	
3		35.35		49.15		42.51		74.45	

EXAR 263C has become one of the ALL-TIME leading sires of the Angus Breed. Siring progeny that come easy at birth, grow rapidly and excel in both Marbling and Rib Eye Genetics, EXAR 263C is a proven sire with a proven track record! Check out his genomic profile as well. He is becoming the standard for the Angus breed!

89 | EXAR 263C 0118B

Reg. No: 16555739 Tattoo: 0118B DOB: 2/8/2010

BON VIEW NEW DESIGN 1407 B/R NEW DESIGN 036
EXAR 263C BON VIEW PRIDE 664
 EXAR JUNE C 3577 BR MIDLAND
 PAF 9611 616 1161

M A R PLAYMAKER 3001 G A R GRID MAKER
BLACKBIRD OF RR 6508 K A F BLACKCAP 9053
 BLACKBIRD OF RR 0314 C H REGAL 7299
 BLACKBIRD OF RR 1560

Act. BW 88
 Adj. WW 685
 Adj. YW 1,138
 Adj. SC 36.00
 Adj. IMF 13.6
 Adj. REA 3.96

CED	BW	WW	Milk	YW	SC	SEN	MARB	REA	Fat
5	1.7	47	24	90	.01	-2.68	.43	.27	.007
Calving-Ease		SW (Weaning)		SF (Feedlot)		SG (Grid)		SB (Beef)	
★★★		25.97		30.32		29.49		46.66	

-This son of 263C ranks above breed average for marbling, ribeye and SB.

90 | EXAR EMBLAZON 0157B

Reg. No: 16563447 Tattoo: 0157B DOB: 2/19/2010

O C C EMBLAZON 854E D H D TRAVELER 6807
RITO 6EM3 OF 4L1 EMBLAZON DIXIE ERICA OF C H 1019
 RITA 4L1 OF 2536 208 BON VIEW NEW DESIGN 208
 G A R PRECISION 2536

EXAR NOMINAL 3550 BR MIDLAND
MABEL OF ROLLIN ROCK 6072 R3 LASS L1
 MABEL OF ROLLIN ROCK 4285 SITZ NEW DESIGN 349M
 MABEL OF ROLLIN ROCK 2986

Act. BW 70
 Adj. WW 728
 Adj. YW 1,128
 Adj. SC 37.35
 Adj. IMF 15.9
 Adj. REA 4.55

CED	BW	WW	Milk	YW	SC	SEN	MARB	REA	Fat
11	-1.0	50	21	89	.08	.37	.17	.42	.052
Calving-Ease		SW (Weaning)		SF (Feedlot)		SG (Grid)		SB (Beef)	
★★★		30.58		28.17		17.68		27.61	

-This is a true heifer-bull ranks in the top 4% for BW EPD and the top 5% for CED EPD.
 -He still maintains an above breed average WW EPD and YW EPD.



91 | EXAR RITO 0176B

Reg. No: 16574308 Tattoo: 0176B DOB: 3/2/2010

RITO 112 OF 2536 RITO 616
V A R RITO 112 6009
 G A R 044 TRAVELER 2328
 N BAR EMULATION EXT.
EXAR MISS NEW DESIGN 6374 R3
 G A R 1407 NEW DESIGN 982

Act. BW 80
 Adj. WW 818
 Adj. YW 1,205
 Adj. SC 37.7
 Adj. IMF 15.3
 Adj. REA 5.24

EPDs current as of 2/22/11

CED	BW	WW	Milk	YW	SC	SEN	MARB	REA	Fat
8	1.0	47	22	78	-.38	2.82	.53	.40	-.009
Calving-Ease		SW (Weaning)		SF (Feedlot)		SG (Grid)		SB (Beef)	
★★★★		30.17		18.65		34.96		52.14	

-This heifer-bull ranks in the top 30% for Marb EPD and top 15% for REA EPD.
 -He posted a weaning weight in excess of 800 lbs. and scanned a 15.3-sq.-in. ribeye.

93 | EXAR EXPEDITION 0190B

Reg. No: 16574322 Tattoo: 0190B DOB: 3/6/2010

BASIN EXPEDITION 768J
BASIN EXPEDITION T248
 BASIN LUCY 804N
 RR NOWSTHETIME 3710
RR MISS TRAVELER 6341
 RR MISS TRAVELER 3334

Act. BW 80
 Adj. WW 811
 Adj. YW 1,171
 Adj. SC 38.83
 Adj. IMF 13.7
 Adj. REA 4.04

EPDs current as of 2/22/11

CED	BW	WW	Milk	YW	SC	SEN	MARB	REA	Fat
9	0.6	47	28	82	.40	-3.98	.19	.31	-.001
Calving-Ease		SW (Weaning)		SF (Feedlot)		SG (Grid)		SB (Beef)	
★★★★		30.39		22.47		20.86		40.38	

-This heifer-bull ranks in the top 15% for CED EPD and still posted an Adj. WW over 800 lbs.

95 | EXAR PRIME STAR 0279B

Reg. No: 16563469 Tattoo: 0279B DOB: 2/1/2010

N BAR PRIME TIME D806
GARDENS PRIME STAR
 GREEN GARDEN JILT C242 S1
 KG DAKOTA
EXG GEORGINA S711 R3
 WK GEORGINA 3131

Act. BW 80
 Adj. WW 685
 Adj. YW 1,082
 Adj. SC 39.77
 Adj. IMF 14.6
 Adj. REA 6.66

EPDs current as of 2/22/11

CED	BW	WW	Milk	YW	SC	SEN	MARB	REA	Fat
10	1.5	34	20	68	.55	7.63	1.09	.34	.027
Calving-Ease		SW (Weaning)		SF (Feedlot)		SG (Grid)		SB (Beef)	
★★★★		22.74		14.01		41.88		50.69	

-This heifer-bull scanned the highest IMF among the spring yearling bulls at 6.66% IMF.
 -He also has a scanned ribeye of 14.6 sq. in.
 -In addition, he ranks in the top 10% among non-parent Angus bulls for CED EPD.



92 | EXAR 6225 0094B

Reg. No: 16555711 Tattoo: 0094B DOB: 2/3/2010

EXAR LUTTON 1831
EXAR SPARTAN 6225
 WK WINNIE 7305
 BR MIDLAND
WK CRYSTAL 6246
 WK CRYSTAL 1087

Act. BW 94
 Adj. WW 676
 Adj. YW 1,151
 Adj. SC 37.84
 Adj. IMF 15.7
 Adj. REA 3.94

EPDs current as of 2/22/11

CED	BW	WW	Milk	YW	SC	SEN	MARB	REA	Fat
5	3.5	39	16	78	.06	8.16	.31	.37	-.017
Calving-Ease		SW (Weaning)		SF (Feedlot)		SG (Grid)		SB (Beef)	
★		18.07		21.60		27.02		50.27	

-Nearly a 16-sq.-in. ribeye in this Spartan son and he ranks in the top 25% for REA EPD and top 35% for SB.

94 | EXAR PREDESTINED 0150B

Reg. No: 16563444 Tattoo: 0150B DOB: 2/16/2010

G A R PREDESTINED
RR CORK PREDESTINED 5042
 B A A R PRIMROSE L016
 EXAR NOMINAL 3550
ROLLIN ROCK BLACKBIRD 6360
 ROLLIN ROCK BLACKBIRD 0777

Act. BW 82
 Adj. WW 803
 Adj. YW 1,267
 Adj. SC 35.25
 Adj. IMF 16.1
 Adj. REA 4.43

EPDs current as of 2/22/11

CED	BW	WW	Milk	YW	SC	SEN	MARB	REA	Fat
5	3.2	56	21	99	-.34	-2.74	.38	.37	.026
Calving-Ease		SW (Weaning)		SF (Feedlot)		SG (Grid)		SB (Beef)	
★★		25.7		35.89		22.16		55.94	

-A grandson of G A R Predestined, this bull offers tremendous growth and exceptional muscling.
 -He scanned a 16.1-sq.-in. ribeye and weighed over 800 lbs. a weaning!
 -He ranks in the top 20% for SB and top 15% for YW EPD.

96 | EXAR SPARTAN 0173B

Reg. No: 16566360 Tattoo: 0173B DOB: 2/28/2010

EXAR LUTTON 1831
EXAR SPARTAN 6225
 WK WINNIE 7305
 BON VIEW NEW DESIGN 1407
EXAR HEATHER 3255
 STEVENSON HEATHER 5977

Act. BW 80
 Adj. WW 680
 Adj. YW 1,118
 Adj. SC 37.45
 Adj. IMF 14.1
 Adj. REA 4.40

EPDs current as of 2/22/11

CED	BW	WW	Milk	YW	SC	SEN	MARB	REA	Fat
8	1.6	39	21	79	-.17	3.16	.45	.23	.003
Calving-Ease		SW (Weaning)		SF (Feedlot)		SG (Grid)		SB (Beef)	
★★★		22.87		22.56		27.93		51.96	

-Another heifer-bull with carcass genetics that are above breed average.
 -He scanned a 14.1 ribeye and 4.40% IMF.

97 | EXAR PREDESTINED 0183B

Reg. No: 16574313 Tattoo: 0183B DOB: 3/3/2010

G A R PREDESTINED
RR CORK PREDESTINED 5042
 B A A R PRIMROSE L016
 BR MIDLAND
EXAR ENAMEL 8766
 ENAMEL 0538 OF DALEBANKS

Act. BW 88
 Adj. WW 852
 Adj. YW 1,281
 Adj. SC 41.73
 Adj. IMF 13.7
 Adj. REA 5.89

EPDs current as of 2/22/11

CED	BW	WW	Milk	YW	SC	SEN	MARB	REA	Fat
4	2.6	59	21	102	.68	-3.68	.72	.44	.029
Calving-Ease		SW (Weaning)		SF (Feedlot)		SG (Grid)		SB (Beef)	
★★		28.09		37.78		31.72		66.30	

-This G A R Predestined grandson ranks in the top 3% for SB and scanned 5.89% IMF at a year of age.
 -Plus, he posted an Adj. WW of 852 lbs. and a YW of 1,281 lbs.



98 | EXAR RAVEN 0223B

Reg. No: 16586166 Tattoo: 0223B DOB: 3/21/2010

B C MARATHON 7022	O C C KIRBY 633K	Act. BW	98
BC 7022 RAVEN 7965	GIBBET HILL MIGNONNE E37	Adj. WW	759
O C C BLACKBIRD 796F	O C C BONANZA 880B	Adj. YW	1,209
	O C C BLACKBIRD 779A	Adj. SC	37.31
EXAR NEW LOOK 2971	BON VIEW NEW DESIGN 1407	Adj. IMF	13.0
LAF LINS BLACK DOVE 6142	N BAR PRIMROSE 2424	Adj. REA	4.00
LAF LINS BLACK DOVE 2011	W C NORTHERN EDGE 0C04		
	LAF LINS BLACK DOVE 459		

EPDs current as of 2/22/11

CED	BW	WW	Milk	YW	SC	SEN	MARB	REA	Fat
-2	4.7	46	17	85	-.25	5.16	.28	.23	-.015
Calving-Ease		SW (Weaning)	SF (Feedlot)	SG (Grid)	SB (Beef)				
★		18.62	25.76	23.63	49.46				

-This Raven son is above breed average for both WW EPD and YW EPD.

99 | EXAR RITO 0166B

Reg. No: 16566354 Tattoo: 0166B DOB: 2/24/2010

RITO 112 OF 2536 RITO 616	RITO 616 OF 4820 6807	Act. BW	88
V A R RITO 112 6009	G A R PRECISION 2536	Adj. WW	785
G A R 044 TRAVELER 2328	G D A R TRAVELER 044	Adj. YW	1,182
	G A R PRECISION 2536	Adj. SC	33.01
G A R INTEGRITY	BON VIEW NEW DESIGN 1407	Adj. IMF	13.0
MTNMEADOW LADY S1008	G A R PRECISION 1019	Adj. REA	6.37
THOMAS LADY 2158	B C C BUSHWACKER 41-93		
	THOMAS LADY 5119		

EPDs current as of 2/22/11

CED	BW	WW	Milk	YW	SC	SEN	MARB	REA	Fat
2	3.5	38	24	71	-.86	3.09	.57	.15	-.019
Calving-Ease		SW (Weaning)	SF (Feedlot)	SG (Grid)	SB (Beef)				
★★		21.49	15.35	34.93	46.92				

-One of the top bulls in the offering in terms of marbling—he scanned 6.37% IMF.
-He also ranks above breed average for SB.

100 | EXAR PRIME STAR 0221B

Reg. No: 16586164 Tattoo: 0221B DOB: 3/20/2010

N BAR PRIME TIME D806	GARDENS PRIME TIME	Act. BW	96
GARDENS PRIME STAR	N BAR MISS EMULOUS A404	Adj. WW	695
GREEN GARDEN JILT C242 S1	S S TRAVELER 6807 T510	Adj. YW	1,135
	GREEN GARDEN JILT 9242 S1	Adj. SC	39.12
EXAR NOMINAL 3550	BR MIDLAND	Adj. IMF	13.6
BLACKBIRD OF ROLLIN ROCK5004	R3 LASS L1	Adj. REA	6.00
BLACKBIRD OF ROLLIN ROCK0145	HERO 6267 OF R R 2418		
	BLACKBIRD OF ROLLIN ROCK2461		

EPDs current as of 2/22/11

CED	BW	WW	Milk	YW	SC	SEN	MARB	REA	Fat
4	3.9	37	17	71	.54	9.39	.71	.04	.032
Calving-Ease		SW (Weaning)	SF (Feedlot)	SG (Grid)	SB (Beef)				
★		18.15	15.71	31.94	41.11				

-Another bull with 6% IMF.
-This bull ranks in the top 10% for Marb EPD.

101 | EXAR NEW LOOK 0360B

Reg. No: 16590025 Tattoo: 0360B DOB: 3/22/2010

BON VIEW NEW DESIGN 1407	B/R NEW DESIGN 036	Act. BW	78
EXAR NEW LOOK 2971	BON VIEW PRIDE 664	Adj. WW	704
N BAR PRIMROSE 2424	EMULATION 31	Adj. YW	1,114
	PRIMROSE N BAR 9962	Adj. SC	37.34
BR MIDLAND	TWIN VALLEY PRECISION E161	Adj. IMF	13.8
BLACKJACKS QUEEN 659	BR ROYAL LASS 7036-19	Adj. REA	6.12
EXAR QUEEN 0596	CONNELLY DATELINE		
	P A F QUEEN 7698		

EPDs current as of 2/22/11

CED	BW	WW	Milk	YW	SC	SEN	MARB	REA	Fat
9	1.3	43	15	81	.06	8.11	.52	.34	-.008
Calving-Ease		SW (Weaning)	SF (Feedlot)	SG (Grid)	SB (Beef)				
★★★★		24.15	23.00	34.49	48.95				

-This heifer-bull scanned just over 6% IMF, ranks in the top 15% for SG and top 40% for SB.



We give a special thanks to Mark Whetten, Donny Estrada and the crew from the Cuervo Creek Ranch for their excellent care and development of this great set of bulls.

A black and white photograph of three black Angus bulls standing in a field of tall grass. The bulls are the central focus of the image, with one in the foreground and two slightly behind it. The background is a soft-focus field of grass.

EXPRESS...

**more than just a name,
it's a program...**

With a management team led by a man who has spent more than four decades involved intimately in the cattle feeding industry in addition to his time in the academic community as a judging team coach and instructor and his tenure as the executive officer of the Oklahoma Cattlemen's Association, it comes as no surprise that the focus of the breeding program at Express Ranches is producing cattle that perform in the feedlot and earn premiums on the rail. Jarold Callahan will tell you quite simply, "we want cattle that do it all."

As the new millennium arrived on January 1, 2000, a new era at Express began with the arrival of the first calf crop by Bon View New Design 1407, the bull who would become the icon of the Express Angus program after selling a one-third interest for \$275,000 at the 2000 Bases Loaded Sale at Coors Field during the National Western Stock Show. New Design 1407 has become one of the most widely used sires in Angus history and is the true standard of combined growth and carcass excellence that has been at or near the top of the Angus breed for progeny registered for most of the first decade of the millennium. As of this writing, New Design 1407 records one of the top five Marbling EPD values among proven Angus sires and 23,253 progeny scanned have a phenomenal average IMF ratio of 105. Regardless of how he and his progeny have been measured — harvest data, ultrasound data or DNA analysis — New Design 1407 comes to the top with the new Pfizer 50K DNA technology assigning him a Feedlot MVP value of 240 that is surpassed only slightly by his paternal brother G A R Predestined to place them at the very pinnacle of the DNA tested population for combined growth and carcass breeding value. On April 5, 2002, a new record was set at the famous Midland Bull Test when the bull that would be renamed BR Midland sold for \$202,000 to the partnership of Express and Whitestone Krebs that also have shared the ownership of New Design 1407. Used with phenomenal success as the bull to add another generation of marbling greatness to daughters of New Design 1407, Midland has ranked among the top 5% of Angus sires for Marbling EPD throughout his life and as of this writing he has 13,946 progeny scanned with a nearly unbelievable average IMF ratio of 107.

On January 1, 2005, another important day in Express history began with the birth of the bull that would be named EXAR 263C after two-thirds interest of him sold for \$263,000 to set a still standing record at the 2006 Express Bull Sale. This son of New Design 1407 from a dam by Midland is proving himself to be the bull that will advance the legacy of these two cornerstone sires of the Express breeding program. As a heifer's first natural calf, EXAR 263C combined an adjusted 205-day weight of 873 lbs. and an adjusted 365-day weight of 1,505 lbs. with an IMF ratio of 132 and an adjusted URE measure of 16.7 square inches for a URE ratio of 123. As of this writing, EXAR 263C ranks among the top 15 proven sires in the Angus breed for \$Beef index with 1,524 progeny scanned recording an average IMF ratio of 104. In the 2009 Express Bull Sale, EXAR Unstoppable, an EXAR 263C son, topped the day when he sold half interest for \$102,000 and a crowd favorite, EXAR Beef Prod, another EXAR 263C son, sold half interest for \$44,000. Purebred and commercial cattlemen have come to appreciate EXAR 263C with 30 sons from his first calf crop selling for an average of \$5,382 in the 2008 Express Bull Sale while 64 sons sold for an average of \$5,564 in 2009 with 31 sons selling for an average of \$4,410 in 2010.

The search for the next source of superior marbling genetics to mate to daughters of Midland from dams by New Design 1407 led Express to Ellsworth, Kansas in the spring of 2005 to the Green Garden herd that was among the first in the Angus breed to concentrate on creating and selecting cattle that excel in the marbling trait that is the primary reason the Angus breed dominates the beef industry in the same manner that the Holstein breed dominates the dairy industry. The bull that would be named Gardens Prime Star recorded an adjusted IMF score of 9.10 for a ratio of 177 in a herd where marbling has been the primary focus and the emerging technology of using DNA markers to identify traits in the beef genome agreed with the individual ultrasound reading and another star was born. Since data from progeny ultrasound scans began to accumulate, Prime Star has been at or very near the pinnacle of the Angus breed for Marbling EPD and as of this writing Prime Star has 1,450 progeny scanned with an average IMF ratio of 109 and records the Number 1 Marbling EPD among proven Angus sires that are both AMF and NHF.



The 2007 calf crop at Express produced the son of Midland that appears to be the one to advance that sire line. Combining an adjusted 205-day weight of 797 lbs. as a heifer's first natural calf with an adjusted 365-day weight of 1,315 lbs. while recording a IMF ratio of 117 and an adjusted URE measure of 16.7 square inches for a URE ratio of 116, EXAR Titlelist T011 continued the performance and sales tradition of EXAR 263C as half interest of him sold for \$125,000 to top the 2008 Express Bull Sale. In addition to his scan excellence, EXAR Titlelist showcased his phenotypic excellence as the Triple Crown Grand Champion Bull of the 2008 American Royal, the 2008 North American International and the 2009 National Western. As of this writing, EXAR Titlelist ranks among the top 1% of proven Angus sires for Marbling EPD with 70 progeny scanned recording an average IMF ratio of 108.

From his experience feeding cattle, Jarold Callahan is acutely aware that the feeding industry's greatest frustration with Angus genetics is having enough muscle in Angus-sired harvest cattle to allow the cattle to be fed to 800 to 1,000 pound carcass weights that optimize profit-potential in the feedlot without suffering the on-the-rail discounts for Yield Grade 4 and 5 carcasses. A concentrated effort to make sure that was not a problem with Express Angus bulls brought the Emblazon descendant BC 7022 Raven 7965 from the same 2005 calf crop as EXAR 263C to the Express program after he recorded an adjusted URE measure of 19.3 square inches for a URE ratio of 160 to earn him a non-parent RE EPD that was at the very top of the population. From the 2006 calf crop, Express added the Emblazon son Rito 6EM3 after he recorded an adjusted URE measure of 16.8 square inches for a URE ratio of 139 in the Wehrmann Angus herd. Using these two added muscle herd sires along with EXAR 263C who had an adjusted URE measure of 16.7 square inches at Express and EXAR Titlelist who also had an adjusted URE measure of 16.7 square inches at Express and the top 1% RE EPD sire Basin Franchise P142 beside the proven carcass sires Bextor and Predestined gave the 2009 calf crop at Express a massive infusion of added muscle genetics. Using the science of ultrasound to stack generations for a highly heritable trait, the red meat composition of Express Angus bulls quickly came to the forefront of the breed in both the show arena and the scanning chute.

After using his sire Objective as a proven comparison A.I. sire in the Express program, SydGen Sure Bet was added to the Express herd sire arsenal in the fall of 2008 as the record-selling fall yearling of the Sydenstricker program. Produced by a Lead On daughter whose dam is a full sister to the \$Beef index sensation B/R Ambush 28, this bull from the fall 2007 calf crop had an adjusted 205-day weight of 821 lbs. as a heifer's first natural calf, recording an adjusted 365-day weight of 1,311 lbs. and an IMF ratio of 123 with an adjusted URE measure of 14.3 square inches for a URE ratio of 104. The Interim Marbling EPD for Sure Bet ranks him among the top 1% of non-parent Angus bulls and marks him as a candidate to continue the marbling legacy of New Design 1407, Midland, Prime Star, EXAR 263C and EXAR Titlelist at Express Ranches.

The search for genetic advancement is ongoing and in the spring of 2010, Express joined forces with SandPoint Cattle Company to make Connealy Consensus 7229 the \$210,000 top-selling bull of the 2009 calf crop. As a heifer's first natural calf, this outcross for the New Design 1407, Midland and Prime Star descendants in the Express cow herd had an adjusted 205-day weight of 817 lbs. and an adjusted 365-day weight of 1,420 lbs. with an IMF ratio of 134 and an adjusted URE measure of 14.0 square inches for a URE ratio of 104.

As the advancement and proliferation of hand-held mobile communication devices continues and our society moves to "real-time" data for decision-making, the AGI subsidiary of the American Angus Association is now able to update the EPD and \$Index Values for Angus cattle on a weekly basis. This cutting-edge advance allows new phenotypic measures of weights and ultrasound readings to be incorporated with DNA markers for the most current and comprehensive characterization of the breeding value of animal that is possible in the beef industry.





EX UUBAR Ranch

Vacation Packages

575-376-2035

New in 2011

Take your next vacation with us on the ranch.

Cabin retreat and fishing packages available!

Enjoy a trail ride along the Santa Fe Trail, experience an authentic cattle drive on the Santa Fe Trail, or participate in our Deluxe Heritage Package that features the Western, Hispanic, and Native American Cultures. Enjoy the natural beauty and wildlife of Northern New Mexico. Custom packages also available. Book now for summer!



EX UUBAR *Ranch*

Sharing Our Western Lifestyle



YOUR SOURCE FOR

**Angus Bulls • Bred Heifers • Angus Commercial Pairs
Black/Red Angus & Grass Pasture**

NOW OFFERING

- Big Game Hunting • Fishing • Ranch Vacations**
- Horse Clinics • Cutting Horse Events**
- Western & Trail Horse Competitions • Trail Rides**
- Ecotourism Activities • Outdoor Vacation Packages**
- Private Cabin Retreats
& Custom Packages**

Number One Seed Stock Producer

575-376-2035

Cimarron, NM

EXPRESS UUBAR RANCH

expressuubar.com



These Express Ranches' bulls have been developed on a high roughage diet in the semi-arid terrain of New Mexico at 4,800 ft. elevation since the summer of 2010. Complete performance records, EPDs and ultrasound data will be available on the bulls. Bulls will be trich and fertility tested. This group of bulls is stout, full of muscle and ready to go to work. These bulls are hard-footed and will get out and travel the country.

Plan to join us Wednesday, March 23, 2011, in Newkirk.

8:00 a.m. Viewing of Bulls :: 11:30 a.m. Lunch

1:00 p.m. Express Bull Sale

2202 N. 11th Street
Yukon, Oklahoma 73099
Bob Funk, Owner | Jarold Callahan, President
800-664-3977 | 405-350-0044
www.expressranches.com



For More Information, Contact:

Dr. John Edwards, Express Ranches
325/248-4453 (c)

Kevin Hafner, Express Ranches
405/641-8100 (c)

Mark Whetten, Cuervo Creek Ranch
575/403-8152 (c) - 575/868-2495 (h)

Donny Estrada, Cuervo Creek Ranch
575/403-8155 (c) - 575/641-0083 (h)